

• COMPU. PATHOLOGY • ALLERGY TESTING
 • DIGITAL WHOLE BODY X-RAYS
 • DIGITAL 3D SONOGRAPHY
 • DIGITAL WHOLE BODY COLOUR DOPPLER
 • DIGITAL 2-D ECHO WITH COLOUR DOPPLER
 • E.C.G. • LUNG FUNCTION TEST
 • MAMMOGRAPHY & BONE MINERAL DENSITOMETRY

• COMPUTERISED STRESS TEST
 • DENTAL
 • ADVANCED DENTISTRY
 • PHYSIOTHERAPY
 • AUDIOMETRY & SPEECH THERAPY
 • FULL BODY HEALTH CHECK-UPS
 • CORPORATE HEALTH CHECKUPS



HEALTHCARE
 MEDICAL CENTRE & DIAGNOSTICS

NAME	MR SOVLE AMOD SARVOTTAM	DATE	20 /03/2024
INVESTIGATION	USG ABDOMEN PELVIS	AGE	46 YRS
REF. BY DR.	MEDIWHEEL	SEX	MALE

REAL TIME ABDOMINAL ULTRASOUND REPORT

- LIVER** : Mild hepatomegaly measuring 15.6 cms in long axis.
 It shows mild generalized increase in echogenicity suggestive of fatty change.
 No evidence of any solid or cystic intra-hepatic lesion is noted. The portal vein is normal. No evidence of any dilated intra or extra hepatic biliary radicals noted.
- GALL-BLADDER** : The physiologically dilated gall-bladder is visualized and appears normal.
 No evidence of any gall-stones noted.
- PANCREAS** : It is normal in size and reflectivity. No evidence of peripancreatic collection is seen.
- SPLEEN** : The spleen shows normal parenchymal echo pattern.
- KIDNEYS** : Both the kidneys are anatomically normal.
 Right kidney measures 9.1 x 3.7 cms.
 Left kidney measures 9.5 x 4.2 cms.
 No evidence of renal mass, hydronephrosis or renal calculus noted.

REAL TIME PELVIS ULTRASOUND REPORT

Anatomically normal urinary bladder.

Prostate corresponding to 24 gms .

CONCLUSION : Mild hepatomegaly with mild fatty changes.
 Normal spleen size.
 Normal GB and Kidneys with no evidence of stone.
 No ascites or adenopathy seen.

DR. DHANANJAY RASTOGI
 {CONSULTING RADIOLOGIST}
 (MBBS , DMRD.)

- COMPUT. PATHOLOGY
- DIGITAL X-RAY
- DIGITAL SONOGRAPHY
- DIGITAL COLOR DOPPLER
- 2D ECHO CARDIOGRAPHY
- MAMMOGRAPHY & BONE MINERAL DENSITOMETRY (BMD)
- ECG ■ PFT
- COMPUT. TREADMILL TEST
- PHYSIOTHERAPY
- DENTAL
- HEALTH CHECK-UP





HEALTHCARE

 MEDICAL CENTRE & DIAGNOSTICS

ELECTROCARDIOGRAM (ECG)

MR SOYLE AMOD SARVOTTA
 ELC/A9160 16-MR-2024

 ECGS

PATIENT Mr. Amod Sarvotta Soyle AGE 46 SEX M
 REF. BY DR. Mediwhel DATE 16/3/2024

INTERPRETATION :

LSW

Dr.

Dr. MUPUR RAI
 MBBS, DIPLOMA, G.S.D.C.I. (CCY 1920009)
 Reg. No.: 2018115643

HEALTHCARE
 98288 41541 / 2085 7171

0.6Hz - 75Hz - AC 50Hz 25mm/s 10mm/mv 1.0.25 Simultaneous

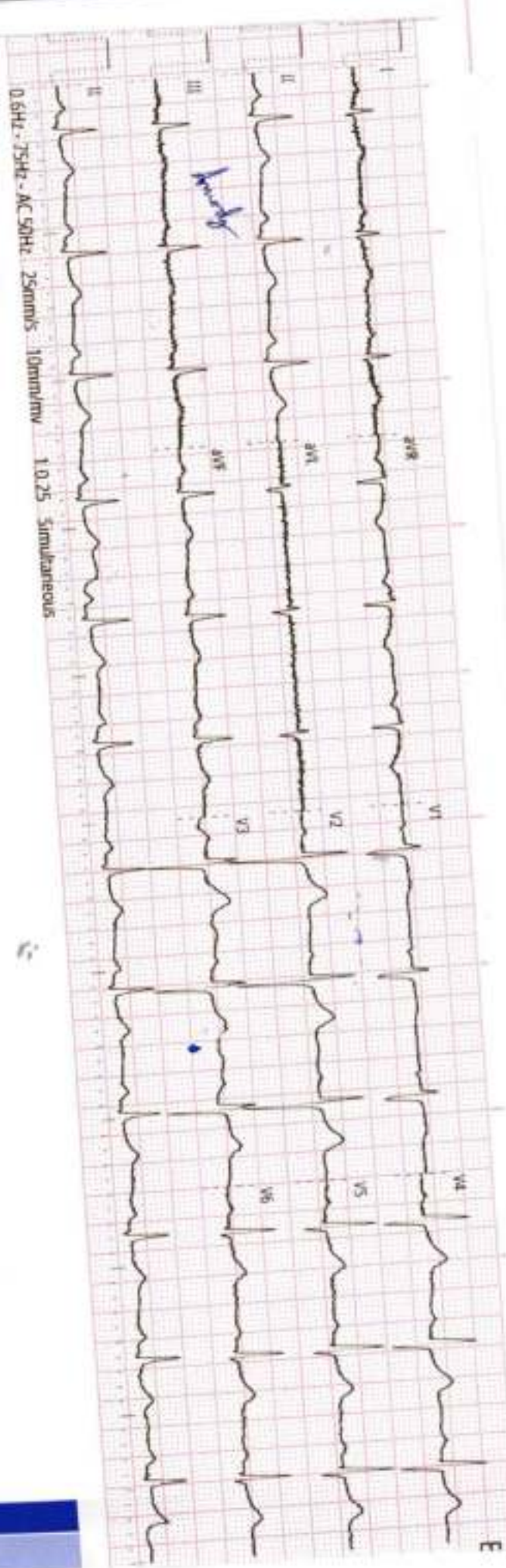

History : _____

B.P : _____

Drugs : _____

Standard : _____

Auricular Rate : _____

Ventricular Rate : _____

Rhythm : _____

Mechanism : _____

Voltage : _____

Axis : _____

P Waves : _____

PR Interval : _____

Q. Waves : _____

QRS Interval : _____

ST Segment : _____

T. Waves : _____

QT Interval : _____

Extra Systoles : _____

REMARKS & CONCLUSIONS : _____

Exam

175 bpm

4

4

4

HEALTHCARE MEDICAL CENTRE AND DIAGNOSTICS

THAKUR VILLAGE
KANDIVALI EAST

MR SOVLE AMOD SARVOTTAM

TREADMILL TEST REPORT

ID : 1025
DATE : 16-03-2024
AGE/SEX : 46 / M
HT/WT : 173 / 91
REF. BY : MEDIWHEEL.

PROTOCOL : Bruce
HISTORY : Checkup/Physical fitness,
INDICATION : CARDIAC EVALUATION
MEDICATION : HTN, DM, CHOLESTEROL

PHASE	TOTAL TIME	STAGE TIME	SPEED Km/Hr	GRADE %	H.R. bpm	S.P. mmHg	REP x100	ST LEVEL (MM)			METS
								II	VI	V5	
SUPINE					77	130 / 90	100	0	0.3	0.7	
STANDING		0:21			79	130 / 90	102	0	0.3	0.7	
HYPERVENT					82	130 / 90	106	0	0.3	0.6	
Stage 1	2:59	2:59	2.7	10	125	130 / 90	162	0	-0.3	0.6	
PR-EXERCISE	4:1	1:1			152	130 / 90	197	0	0.7	0.2	4.80
RECOVERY	5:15	1:3			118	130 / 90	153	0	0.7	0.9	
RECOVERY	6:14	2:2			101	130 / 90	131	0.3	0.6	0.9	
RECOVERY	7:11	2:59			94	130 / 90	122	0	0.5	0.8	

RESULTS

EXERCISE DURATION : 4:1
MAX HEART RATE : 152 bpm 87 % of target heart rate 174 bpm
MAX BLOOD PRESSURE : 130 / 90 mm Hg
REASON OF TERMINATION : Fatigue, Dyspnea, Achieved THR,
BP RESPONSE : Normal,
ARRHYTHMIA : None,
H.R. RESPONSE : Normal Chronotropic Response,
IMPRESSIONS
: POOR EFFORT TOLERANCE,
NO ANGINA,
NO ARRHYTHMIA,
NORMAL HR AND BP RESPONSE.
NO SIGNIFICANT ST CHANGES NOTED DURING TEST AS COMPARED TO BASELINE ECG,
STRESS TEST NEGATIVE FOR INDUCIBLE ISCHEMIA,

MAX WORK LOAD : 5.58 METS

HEALTHCARE
MEDICAL CENTRE & DIAGNOSTICS
Group No. 10, Vardhaji Road, Gandhinagar,
Thane West, Mumbai - 400 075, India.
Tel: 022-25507258/25507271

DR. NUPUR RAI
MBBS, DIP. DIA, D. RADIOLOGY (PCCO)
Reg. No.: 2018115843

Technician : 1

(MD)

HEALTHCARE MEDICAL CENTRE AND DIAGNOSTICS

MR SOVLE ANOD SARVOTTAM
 I.D. 1025
 Age 46/M
 Date 16-03-2024

PRETEST
 RATE 77bpm
 SUPINE
 B.P. 130/90

ST @ 10mm/mV
 80ms PostJ

LINKED MEDIAN

Mag. X 2

III

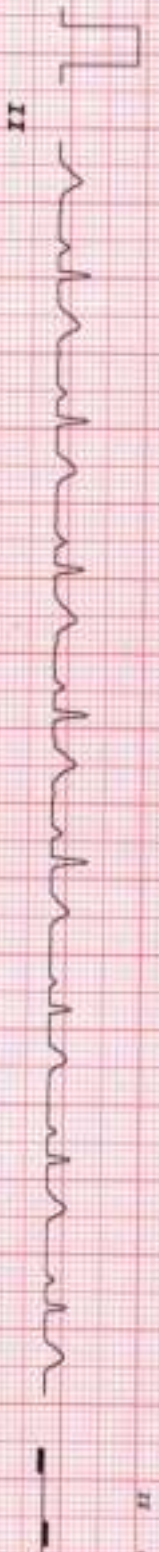
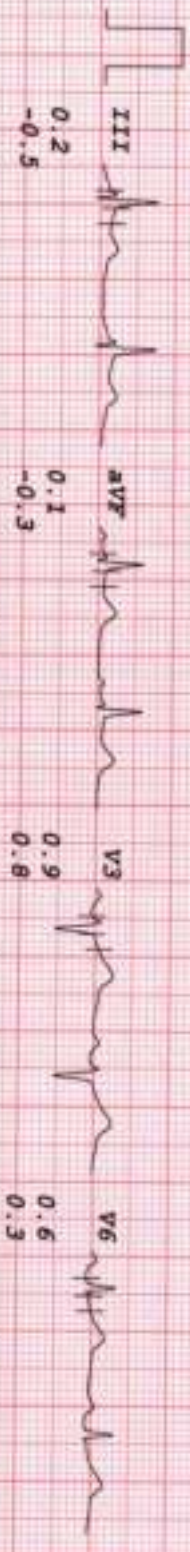
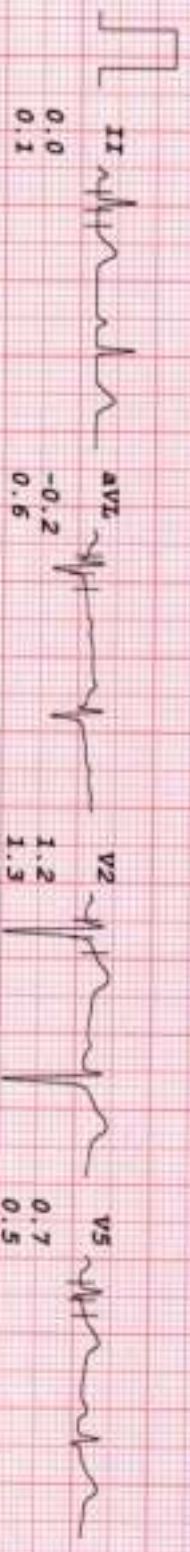
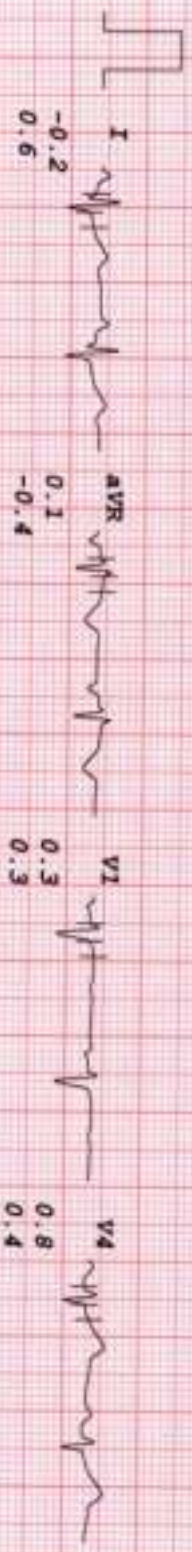

II aVR aVF V2 V4 V6

0.2
-0.5

7 115 402 V5 V9 V5

HEALTHCARE MEDICAL CENTRE AND DIAGNOSTICS

MR SOVLE AMOD SARVOTTAM

I.D. 1025

Age 46/M

Date 16-03-2024

RATE 79bpm

B.P. 130/90

PRETEST
STANDING

ST @ 10mm/mV
60ms PostCJ

LINKED MEDIAN

Mag. X 2

III

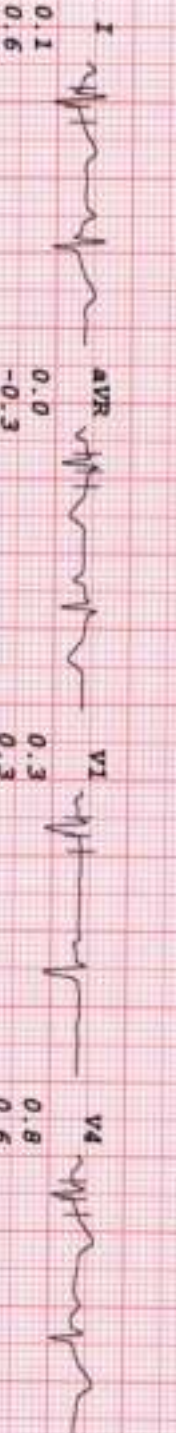

V1
0.3
0.3

V4
0.8
0.6

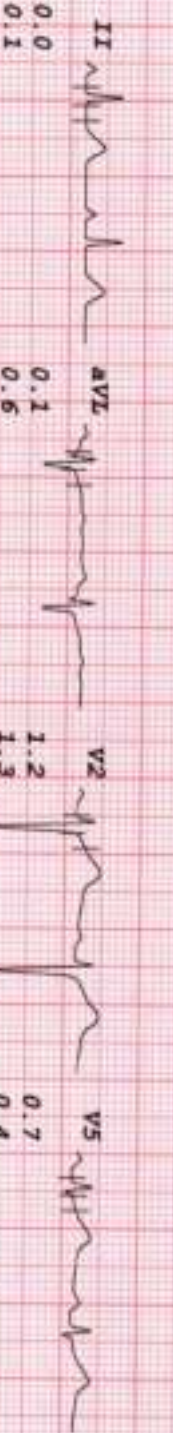

V2
1.2
1.3

V5
0.7
0.4

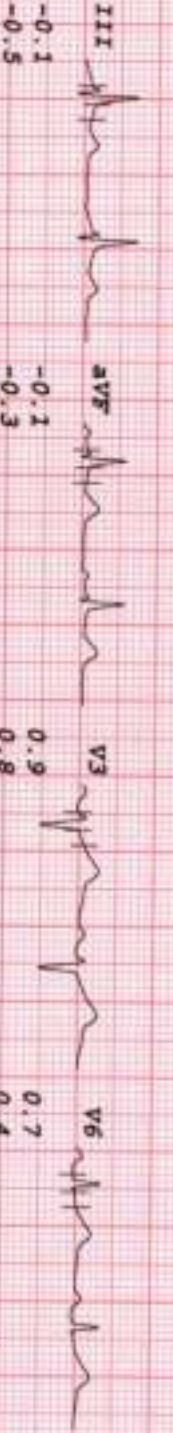

V3
0.9
0.8

V6
0.7
0.4



III
aVR
aVF
-0.1
-0.5

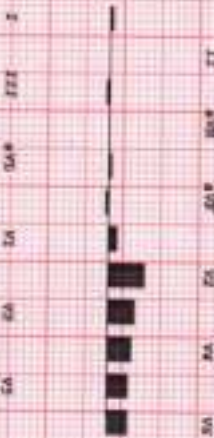

I
II
aVL
V1
V2
V3
V4
V5
V6

HEALTHCARE MEDICAL CENTRE AND DIAGNOSTICS

MR SOVIE AMOD SARVOTTAM
I.D. 1025
Age 46/M
Date 16-03-2024

PRETEST
HYPERVENT
PHASE TIME 0:21

ST @ 10mm/mV
80ms Post J

LINKED MEDIAN

Mag. X 2

III

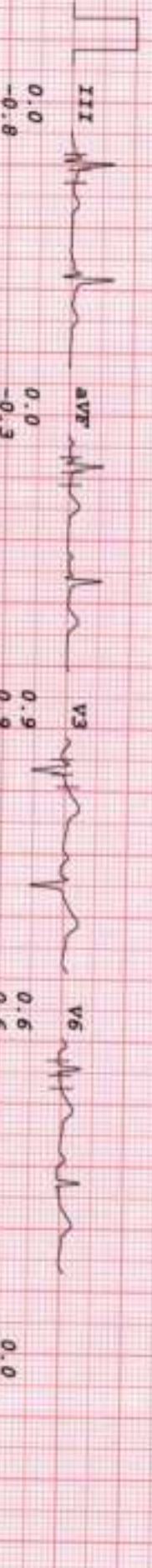
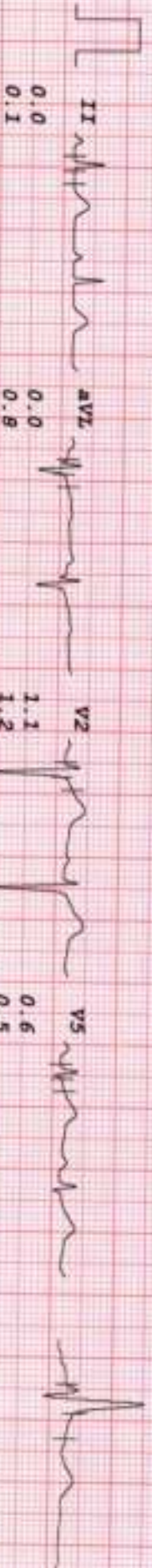
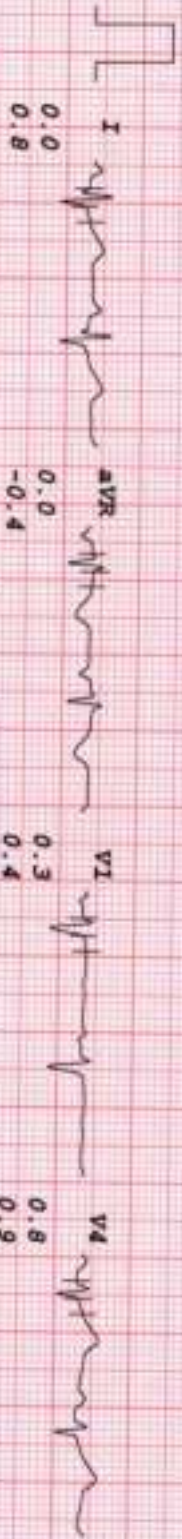

HEALTHCARE MEDICAL CENTRE AND DIAGNOSTICS

MR SOVLE AMOD SARVOTTAN
 I.D. 1025
 Age 46/M
 Date 16-03-2024

RATE 125bpm
 B.P. 130/90

Brucce
 Stage 1
 TOTAL TIME 2:59
 PHASE TIME 2:59

ST @ 10mm/mV
 8mm PostJ
 Speed 2.7 km/hr
 SLOPE 10 *

LINKED MEDIAN

Mag. X 2

III

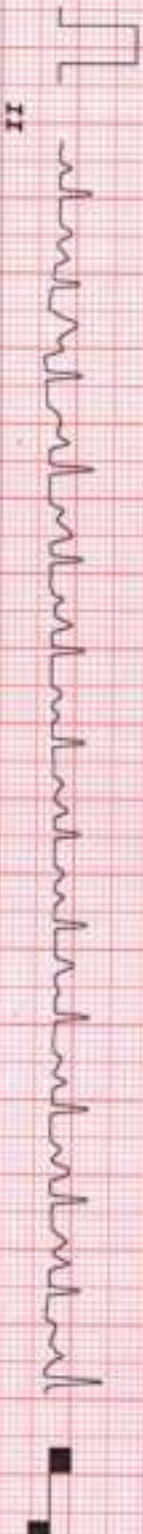
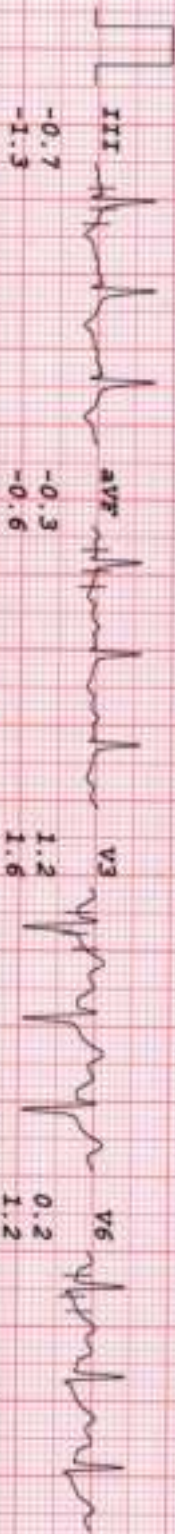
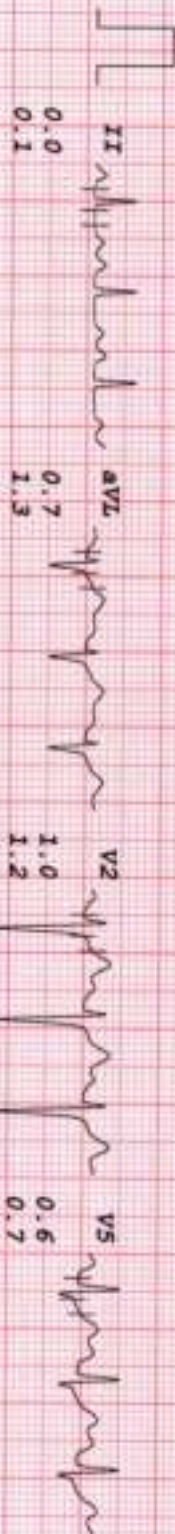
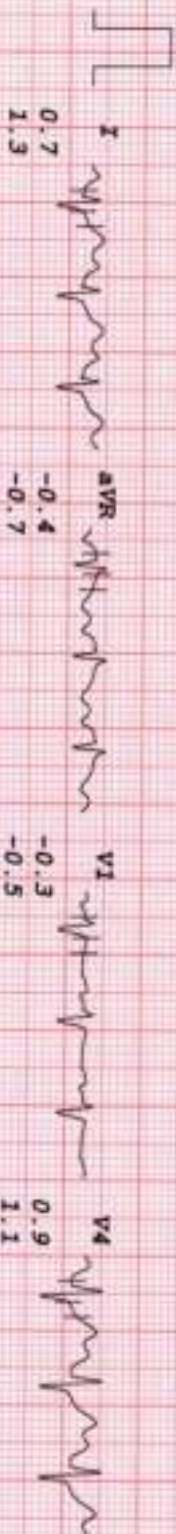

III aVR aVF V2 V4 V6

-0.7
-1.3

I aVL V1 V3 V5

HEALTHCARE MEDICAL CENTRE AND DIAGNOSTICS

MR SOVIE AMOD SARVOTTAM
I.D. 1025
Age 46/M
Date 16-03-2024

Rate 118bpm
B.P. 130/90

Brice
RECOVERY
TOTAL TIME 5:15
PHASE TIME 1:03

ST @ 10mm/mV
80ms Post J

RECOVERY
LINKED MEDIAN

Mag. X 2

III

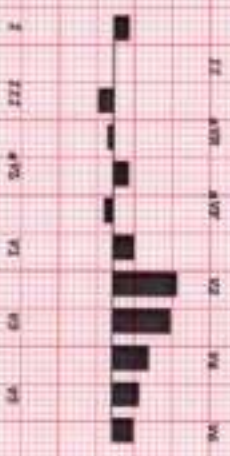
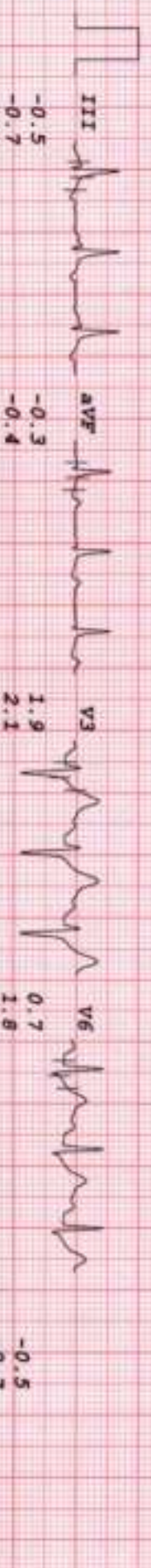
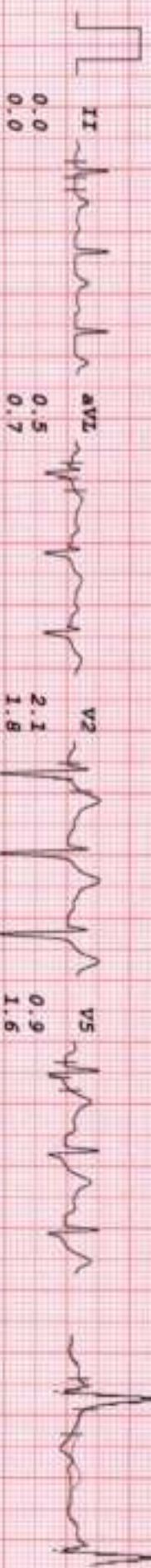
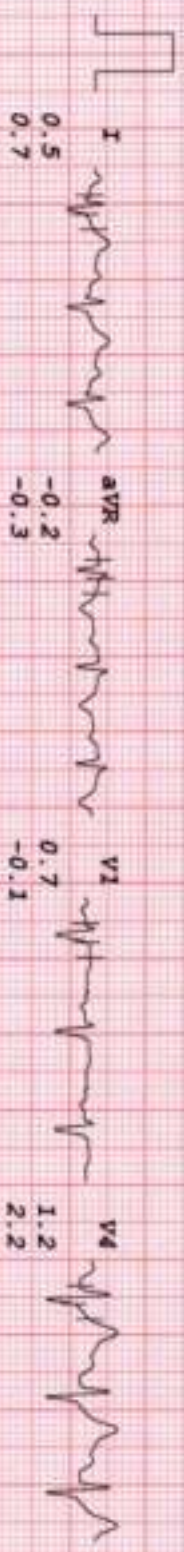

HEALTHCARE MEDICAL CENTRE AND DIAGNOSTICS

MR SOYLE AKOJ SARVOITPAM
 I.D. 1025
 Age 46/M
 Date 16-03-2024

RATE 101bpm
 B.P. 130/90

Bruce
 RECOVERY
 TOTAL TIME 6:14
 PHASE TIME 2:02

SF @ 10mm/mV
 80ms PostU

RECOVERY
LINKED MEDIAN

Mag. X 2

III

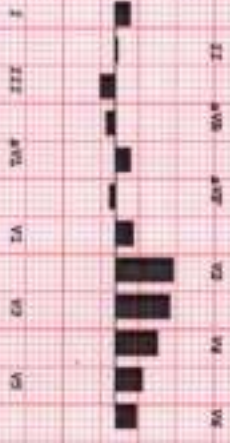
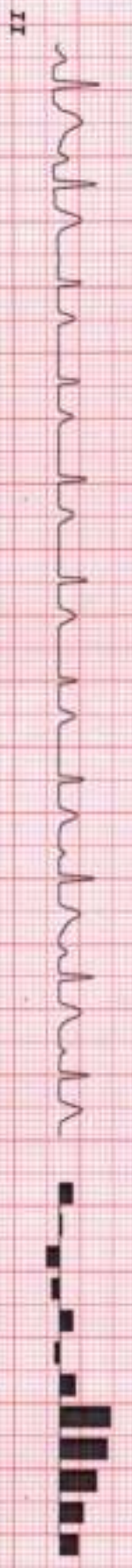
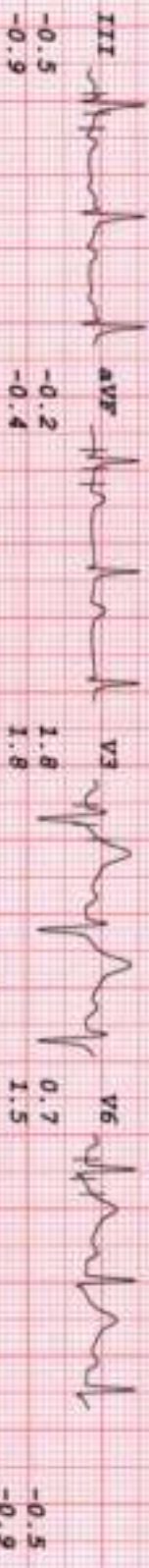
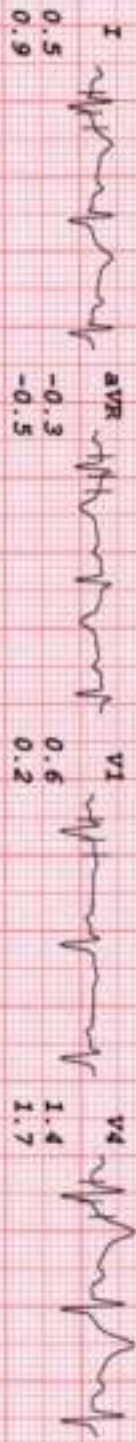

HEALTHCARE MEDICAL CENTRE AND DIAGNOSTICS

MR SOYLE AMED SARVOTIAT
 I.D. 1025
 Age 46/M
 Date 16-03-2024

RATE 94bpm
 B.P. 130/90

Bruce
 RECOVERY
 TOTAL TIME 7:11
 PHASE TIME 2:59

ST @ 10mm/mV
 80ms PostJ

LINKED MEDIAN

Mag. X 2

III

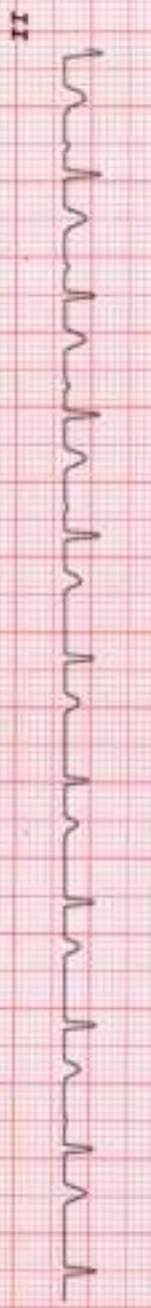
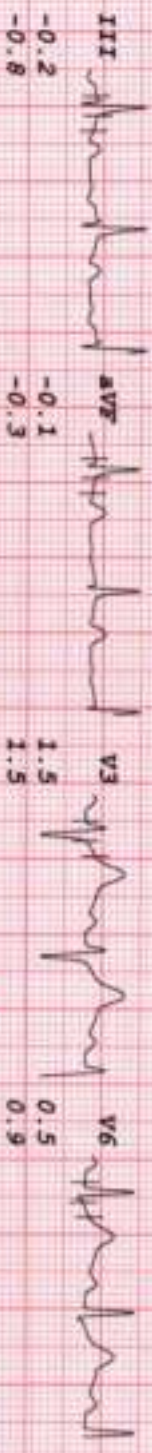
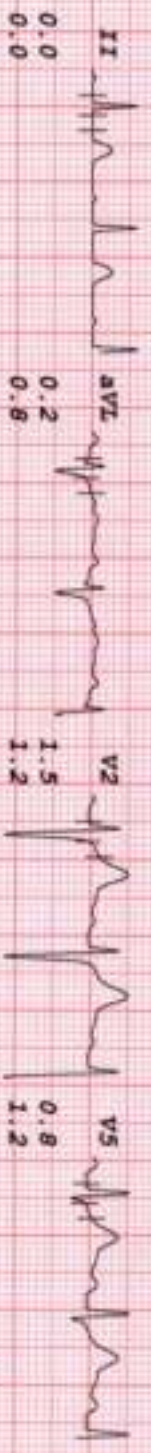
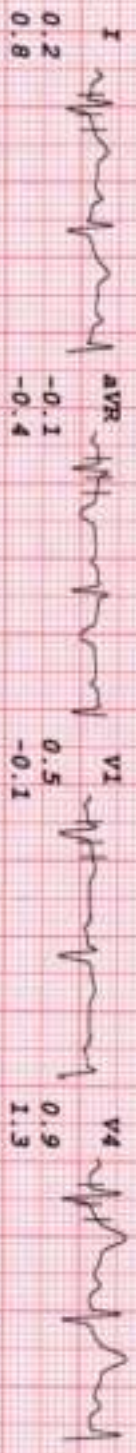

Health Check up Booking Request(bobE15489), Beneficiary Code-129222

2 messages

Mediwheel <wellness@mediwheel.in>
 To: healthcare.medicals@gmail.com
 Cc: customercare@mediwheel.in

Thu, Mar 14, 2024 at 11:39 AM



Dear Healthcare Medical Centre and Diagnostic

We have received a booking request with the following details. Provide your confirmation by clicking on the Yes button.

You confirm this booking? Yes No

Name : MR. SOVLE AMOD SARVOTTAM
Contact Details : 9967884283
Hospital Package Name : Mediwheel Full Body Health Checkup Male Above 40
Location : SHOP NO.44/46, EMP 71, OPP. RAHEJA REFLECTIONS BLDG., 120 FEET ROAD,THAKUR VILLAGE, EVERSHINE MILLENNIUM PARADISE, KANDIVALI EAST -400101
Appointment Date : 16-03-2024

Member Information		
Booked Member Name	Age	Gender
MR. SOVLE AMOD SARVOTTAM	48 year	Male

Tests included in this Package -

- Stool Test
- Thyroid Profile
- ESR
- Blood Glucose (Fasting)
- General Physician Consultation
- TMT OR 2D ECHO
- Blood Group
- Blood Glucose (Post Prandial)
- Chest X-ray
- ECG
- USG Whole Abdomen
- Eye Check-up consultation
- Urine Sugar Fasting
- Urine Sugar PP
- Dental Consultation
- Urine analysis
- CBC
- HbA1c
- Lipid Profile
- Kidney Profile
- Liver profile
- Prostate Specific Antigen (PSA Male)

Thanks,
 Mediwheel Team
 Please Download Mediwheel App.



You have received this mail because your e-mail ID is registered with Arcofemi Healthcare Limited This is a system-generated e-mail please don't reply to this message.

Please visit to our Terms & Conditions for more information. Click here to unsubscribe.

Dear team

भारत सरकार
 Government of India

अमन सिंह
 Aman Singh
 जन्म तिथि (DOB) : 06/04/1977
 लिंग / Male



3645 8253 5124

मेरा आधार, मेरी पहचान

[Handwritten Signature]

ANUPUR DAI
 MBBS, DIPLOMA IN CARDIOLOGY (DCCQ)
 Reg. No.: 2018110013

[Handwritten Signature]

HEALTHCARE
MEDICAL CENTRE & DIAGNOSTICS
 S. P. 137, Vihar, G. P. ...
 ...
 ...
 ...

- COMPU. PATHOLOGY • ALLERGY TESTING
- DIGITAL WHOLE BODY X-RAYS
- DIGITAL 3D SONOGRAPHY
- DIGITAL WHOLE BODY COLOUR DOPPLER
- DIGITAL 2-D ECHO WITH COLOUR DOPPLER
- E.C.G. • LUNG FUNCTION TEST
- MAMMOGRAPHY & BONE MINERAL DENSITOMETRY

- COMPUTERISED STRESS TEST
- DENTAL
- ADVANCED DENTISTRY
- PHYSIOTHERAPY
- AUDIOMETRY & SPEECH THERAPY
- FULL BODY HEALTH CHECK-UPS
- CORPORATE HEALTH CHECKUPS



DENTAL CHECK UP

NAME:- MR. SOULE Amod sathvatham
AGE:- 46 yrs / M.

CHIEF COMPLAINT:-

NJL

PAST DENTAL HISTORY:

1 Tooth Extraction done (1 yr before)

MEDICAL HISTORY:-

NJL

HABITS:-

NJL

ORAL EXAMINATION:-

No stain (Normal gums)

TREATMENT:-

HEALTHCARE
MEDICAL CENTRE & DIAGNOSTICS
Shop No. 101, 102, 103, 104, 105, 106, 107, 108, 109, 110, 111, 112, 113, 114, 115, 116, 117, 118, 119, 120, 121, 122, 123, 124, 125, 126, 127, 128, 129, 130, 131, 132, 133, 134, 135, 136, 137, 138, 139, 140, 141, 142, 143, 144, 145, 146, 147, 148, 149, 150, 151, 152, 153, 154, 155, 156, 157, 158, 159, 160, 161, 162, 163, 164, 165, 166, 167, 168, 169, 170, 171, 172, 173, 174, 175, 176, 177, 178, 179, 180, 181, 182, 183, 184, 185, 186, 187, 188, 189, 190, 191, 192, 193, 194, 195, 196, 197, 198, 199, 200, 201, 202, 203, 204, 205, 206, 207, 208, 209, 210, 211, 212, 213, 214, 215, 216, 217, 218, 219, 220, 221, 222, 223, 224, 225, 226, 227, 228, 229, 230, 231, 232, 233, 234, 235, 236, 237, 238, 239, 240, 241, 242, 243, 244, 245, 246, 247, 248, 249, 250, 251, 252, 253, 254, 255, 256, 257, 258, 259, 260, 261, 262, 263, 264, 265, 266, 267, 268, 269, 270, 271, 272, 273, 274, 275, 276, 277, 278, 279, 280, 281, 282, 283, 284, 285, 286, 287, 288, 289, 290, 291, 292, 293, 294, 295, 296, 297, 298, 299, 300, 301, 302, 303, 304, 305, 306, 307, 308, 309, 310, 311, 312, 313, 314, 315, 316, 317, 318, 319, 320, 321, 322, 323, 324, 325, 326, 327, 328, 329, 330, 331, 332, 333, 334, 335, 336, 337, 338, 339, 340, 341, 342, 343, 344, 345, 346, 347, 348, 349, 350, 351, 352, 353, 354, 355, 356, 357, 358, 359, 360, 361, 362, 363, 364, 365, 366, 367, 368, 369, 370, 371, 372, 373, 374, 375, 376, 377, 378, 379, 380, 381, 382, 383, 384, 385, 386, 387, 388, 389, 390, 391, 392, 393, 394, 395, 396, 397, 398, 399, 400, 401, 402, 403, 404, 405, 406, 407, 408, 409, 410, 411, 412, 413, 414, 415, 416, 417, 418, 419, 420, 421, 422, 423, 424, 425, 426, 427, 428, 429, 430, 431, 432, 433, 434, 435, 436, 437, 438, 439, 440, 441, 442, 443, 444, 445, 446, 447, 448, 449, 450, 451, 452, 453, 454, 455, 456, 457, 458, 459, 460, 461, 462, 463, 464, 465, 466, 467, 468, 469, 470, 471, 472, 473, 474, 475, 476, 477, 478, 479, 480, 481, 482, 483, 484, 485, 486, 487, 488, 489, 490, 491, 492, 493, 494, 495, 496, 497, 498, 499, 500, 501, 502, 503, 504, 505, 506, 507, 508, 509, 510, 511, 512, 513, 514, 515, 516, 517, 518, 519, 520, 521, 522, 523, 524, 525, 526, 527, 528, 529, 530, 531, 532, 533, 534, 535, 536, 537, 538, 539, 540, 541, 542, 543, 544, 545, 546, 547, 548, 549, 550, 551, 552, 553, 554, 555, 556, 557, 558, 559, 560, 561, 562, 563, 564, 565, 566, 567, 568, 569, 570, 571, 572, 573, 574, 575, 576, 577, 578, 579, 580, 581, 582, 583, 584, 585, 586, 587, 588, 589, 590, 591, 592, 593, 594, 595, 596, 597, 598, 599, 600, 601, 602, 603, 604, 605, 606, 607, 608, 609, 610, 611, 612, 613, 614, 615, 616, 617, 618, 619, 620, 621, 622, 623, 624, 625, 626, 627, 628, 629, 630, 631, 632, 633, 634, 635, 636, 637, 638, 639, 640, 641, 642, 643, 644, 645, 646, 647, 648, 649, 650, 651, 652, 653, 654, 655, 656, 657, 658, 659, 660, 661, 662, 663, 664, 665, 666, 667, 668, 669, 670, 671, 672, 673, 674, 675, 676, 677, 678, 679, 680, 681, 682, 683, 684, 685, 686, 687, 688, 689, 690, 691, 692, 693, 694, 695, 696, 697, 698, 699, 700, 701, 702, 703, 704, 705, 706, 707, 708, 709, 710, 711, 712, 713, 714, 715, 716, 717, 718, 719, 720, 721, 722, 723, 724, 725, 726, 727, 728, 729, 730, 731, 732, 733, 734, 735, 736, 737, 738, 739, 740, 741, 742, 743, 744, 745, 746, 747, 748, 749, 750, 751, 752, 753, 754, 755, 756, 757, 758, 759, 760, 761, 762, 763, 764, 765, 766, 767, 768, 769, 770, 771, 772, 773, 774, 775, 776, 777, 778, 779, 780, 781, 782, 783, 784, 785, 786, 787, 788, 789, 790, 791, 792, 793, 794, 795, 796, 797, 798, 799, 800, 801, 802, 803, 804, 805, 806, 807, 808, 809, 810, 811, 812, 813, 814, 815, 816, 817, 818, 819, 820, 821, 822, 823, 824, 825, 826, 827, 828, 829, 830, 831, 832, 833, 834, 835, 836, 837, 838, 839, 840, 841, 842, 843, 844, 845, 846, 847, 848, 849, 850, 851, 852, 853, 854, 855, 856, 857, 858, 859, 860, 861, 862, 863, 864, 865, 866, 867, 868, 869, 870, 871, 872, 873, 874, 875, 876, 877, 878, 879, 880, 881, 882, 883, 884, 885, 886, 887, 888, 889, 890, 891, 892, 893, 894, 895, 896, 897, 898, 899, 900, 901, 902, 903, 904, 905, 906, 907, 908, 909, 910, 911, 912, 913, 914, 915, 916, 917, 918, 919, 920, 921, 922, 923, 924, 925, 926, 927, 928, 929, 930, 931, 932, 933, 934, 935, 936, 937, 938, 939, 940, 941, 942, 943, 944, 945, 946, 947, 948, 949, 950, 951, 952, 953, 954, 955, 956, 957, 958, 959, 960, 961, 962, 963, 964, 965, 966, 967, 968, 969, 970, 971, 972, 973, 974, 975, 976, 977, 978, 979, 980, 981, 982, 983, 984, 985, 986, 987, 988, 989, 990, 991, 992, 993, 994, 995, 996, 997, 998, 999, 1000

- COMPUT. PATHOLOGY • ALLERGY TESTING
- DIGITAL WHOLE BODY X-RAYS
- DIGITAL 3D SONOGRAPHY
- DIGITAL WHOLE BODY COLOUR DOPPLER
- DIGITAL 2-D ECHO WITH COLOUR DOPPLER
- E.C.G. • LUNG FUNCTION TEST
- MAMMOGRAPHY & BONE MINERAL DENSITOMETRY

- COMPUTERISED STRESS TEST
- DENTAL
- ADVANCED DENTISTRY
- PHYSIOTHERAPY
- AUDIOMETRY & SPEECH THERAPY
- FULL BODY HEALTH CHECK-UPS
- CORPORATE HEALTH CHECKUPS



EYE CHECK UP & COLOUR VISION

NAME	MR SOVLE AMAR SARVOTAM		DATE:	16/03/14
REF	Mediasheel	AGE:	46	SEX: Male

	RIGHT EYE	LEFT EYE
CORNEA	Normal	Normal
PUPIL	Normal	Normal
SCLERA	Normal	Normal
EYE MOVEMENTS	Normal	Normal
REFRACTIVE ERROR	-0.5	NIL
COLOUR VISION	Normal	Normal

HEALTHCARE
MEDICAL CENTRE & DIAGNOSTICS
Shop 1
Millindra St
Thakur V
Mob.: 88250
Siddhant
Siddhant
Siddhant - 101
Siddhant 2171
DR. SIGNATURE

- COMPU. PATHOLOGY + ALLERGY TESTING
- DIGITAL WHOLE BODY X-RAYS
- DIGITAL 3D SONOGRAPHY
- DIGITAL WHOLE BODY COLOUR DOPPLER
- DIGITAL 2-D ECHO WITH COLOUR DOPPLER
- E.C.G. + LUNG FUNCTION TEST
- MAMMOGRAPHY & BONE MINERAL DENSITOMETRY

- COMPUTERISED STRESS TEST
- DENTAL
- ADVANCED DENTISTRY
- PHYSIOTHERAPY
- AUDIOMETRY & SPEECH THERAPY
- FULL BODY HEALTH CHECK-UPS
- CORPORATE HEALTH CHECKUPS



HEALTHCARE

MEDICAL CENTRE & DIAGNOSTICS

NAME	MR SOVLE AMOD SARVOTTAM	DATE	16/03/2024
HEIGHT:	173 CM	WEIGHT :	91 KG
		AGE	46 YEARS
BMI	30.4		
REFERRED BY	MEDIWHEEL	SEX	MALE
PRESENT COMPLAINT: NIL			
CURRENT MEDICATION: HTN TAB CTD 40/6.25 (1-0-0) SINCE 10 YRS, TAB OBIMET SL 100 (0-1-0) SINCE 3 YRS , TAB CLORES10MG (0-0-1) SINCE 7 YRS			
PAST HISTORY : NIL			
ALLERGY: NOT KNOWN		APPETITE : GOOD	HABITS : NONE
BLADDER: NONE		BOWEL: NONE	
FAMILY HISTORY :- FATHER-HTN SINCE 14 YRS MOTHER – EXPIRED DUE TO ASTHMATIC ATTACK AT THE AGE OF 81 YRS			
GENERAL EXAMINATION:		ADVICE:-	
P: 69 /MIN BP: 130/90 MMHG		<i>fit for employment</i>	
SPO2-96% ON RA			
PALLOR: NIL ICTERUS: NIL		<i>hadn't seen / Cardiac in due</i>	
OEDEMA: NIL OTHERS: NAD			
RS: NAD CNS : NAD			
PA : SOFT,NAD			
INVESTIGATION :			

Dr. NUPUR RAI
MBBS, DIPLOMA CARDIOLOGY (FSDCC)
Reg. No.: 2018115643

HEALTHCARE
MEDICALS
101
8268 41501 / 885 7171

- COMPU. PATHOLOGY • ALLERGY TESTING
- DIGITAL WHOLE BODY X-RAYS
- DIGITAL 3D SONOGRAPHY
- DIGITAL WHOLE BODY COLOUR DOPPLER
- DIGITAL 2-D ECHO WITH COLOUR DOPPLER
- E.C.G. - LUNG FUNCTION TEST
- MAMMOGRAPHY & BONE MINERAL DENSITOMETRY

- COMPUTERSISED STRESS TEST
- DENTAL
- ADVANCED DENTISTRY
- PHYSIOTHERAPY
- AUDIOMETRY & SPEECH THERAPY
- FULL BODY HEALTH CHECK-UPS
- CORPORATE HEALTH CHECKUPS



DATE : 16/03/24

TO,

This is regarding your client Miss/Mrs./Mr. Amal

Sovle Proposal number _____

Visited to our centre at 16/03 for her/his proposed tests.

All tests are done as scheduled except

Pending/skipped tests: Sono (skip) Not willing

Reason: Sono (pending) Mc Not willing

We are canceling / will reschedule it as per her/his convenience.

Thank you.

Client's sign

[Signature]
MBBS, DIPLOMA
Reg. No.: 241015843
Medical Examiner

HEALTHCARE
DIAGNOSTICS

- COMPU. PATHOLOGY • ALLERGY TESTING
- DIGITAL WHOLE BODY X-RAYS
- DIGITAL 3D SONOGRAPHY
- DIGITAL WHOLE BODY COLOUR DOPPLER
- DIGITAL 2-D ECHO WITH COLOUR DOPPLER
- E.C.G. • LUNG FUNCTION TEST
- MAMMOGRAPHY & BONE MINERAL DENSITOMETRY

- COMPUTERISED STRESS TEST
- DENTAL
- ADVANCED DENTISTRY
- PHYSIOTHERAPY
- AUDIOMETRY & SPEECH THERAPY
- FULL BODY HEALTH CHECK-UPS
- CORPORATE HEALTH CHECKUPS



HEALTHCARE
MEDICAL CENTRE & DIAGNOSTICS

NAME	MR SOVLE AMOD SARVOTTAM	DATE	16.03.2024
		AGE	46 YRS
REF. BY DR.	MEDIWHEEL	SEX	MALE

X-RAY CHEST (PAVIEW).

The lungs on the either side show equal translucency.

The pleural spaces are normal.

The cardiac size is normal.

The domes of the diaphragms are normal in position, and show smooth outline.

Ribs appear normal.

IMPRESSION :

NO EVIDENCE OF PLEURAL OR PARENCHYMAL PATHOLOGY IS NOTED.
Correlate clinically .

DR. SACHIN JADKAR
(Consultant Radiologist)

Note : Investigations have their limitations. Solitary radiological investigations never confirm the final diagnosis. They only help in diagnosing the disease in correlation to clinical symptoms and other related tests. Please interpret accordingly