

**DAKSH HOSPITAL**

396 - 397, Gandhi Nagar, Scheme No. 8, ALWAR -301001

Ref. No.

Date.....

MEDICAL EXAMINATION REPORT  
Mediwheel (BOB)

Name: Mr. Omprakash Choudhary      Age: 33 yrs      Sex: Male      Date: 09/03/2024

General Physical Examination

Height	: 165 cm	Weight	: 72.6 kg
Pulse	: 64/mt	BP	: 130/90 mm/hg
Respiration	: 18/mt	BMI	: 26.7 kg/m <sup>2</sup>

Systemic Exam:-

. contact dermatitis - ↓ by homeopel

Dental Check up:-

NORMAL

Eye check-up:-

NORMAL, use spectacles

Skin Check up:-

NORMAL

ENT Check up:-

NORMAL

Impression:-

. Symm brady cardial Eosinophilia

Recommendation:-. Lifestyle modification  
. to consult skin specialistDr. Mukesh Kumar Gupta  
MD Gen. Medicine  
Reg. No 5423/16262डॉ० मुकेश गुप्ता  
M.D.F.C.C.S.  
फिजिशियन एवं मधुमेह रोग विशेषज्ञ  
दक्ष हॉस्पिटल, अलवर  
रजि० नं०-5423/16262

## Results

Run Date 11/03/2024 09:22:49 AM

Operator DAKSH

Last Name

Sample ID 3

First Name MR OM PRAKASH

Department

Gender Male

Age

Physician DR. MUKESH GUPTA M.D

Patient ID AUTO\_PID20115

Type Man

Date of birth

Sample comments

				Range
RBC	5.24	*	10 <sup>6</sup> /μL	3.80 - 5.50
HGB	15.2		g/dL	13.0 - 17.0
HCT	47.6	*	%	39.0 - 52.0
MCV	90.9	*	μm <sup>3</sup>	76.0 - 100.0
MCH	29.0		pg	26.0 - 34.0
MCHC	31.9	L	g/dL	32.0 - 35.0
RDW-CV	16.0	h	%	11.0 - 16.0
RDW-SD	57.3	H	μm <sup>3</sup>	37.0 - 49.0

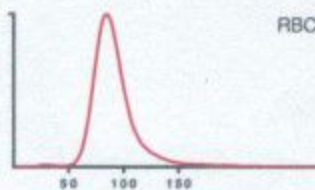

RBC

### Recommended actions

Slide review

### Susp. Pathologies

Macroplatelets

Eosinophilia

				Range
PLT	182	*	10 <sup>3</sup> /μL	150 - 450
PCT	0.23	*	%	0.15 - 0.40
MPV	12.7	H*	μm <sup>3</sup>	8.0 - 11.0
PDW	23.0	h*	μm <sup>3</sup>	11.0 - 22.0
P-LCC	87		10 <sup>3</sup> /μL	44 - 140
P-LCR	47.9		%	18.0 - 50.0

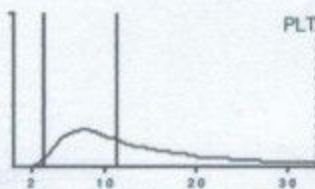

PLT

			Range		Range
WBC	6.55		10 <sup>3</sup> /μL	3.50 - 10.00	
	#		Range	%	Range
NEU	2.67		1.60 - 7.00	40.8	40.0 - 75.0
LYM	2.86		1.00 - 3.00	43.8	20.0 - 45.0
MON	0.12	l	0.20 - 0.80	1.8	2.0 - 10.0
EOS	0.82	H	0.00 - 0.50	12.5	1.0 - 6.0
BAS	0.07		0.00 - 0.15	1.1	0.0 - 1.0
LIC	0.01		0.00 - 0.10	0.2	0.0 - 1.0

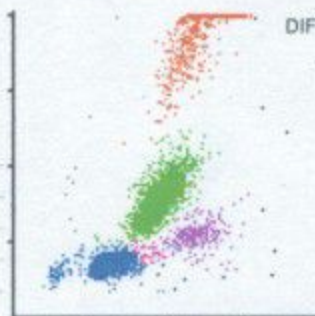

DIF

*Signature*  
 Dr. R.S. GUPTA  
 MD (Pathology) (MAHE)  
 RMC No. 7924/19778  
 MD (Pathology) (MAHE)  
 Dr. R.S. GUPTA  
*Signature*

Date :-11/03/2024

Name :- MR OMPRAKASH CHOUDHARY

Age & Sex : 47 Yrs/ male

Refd. :- Dr Mukesh Gupta M.D.

	TEST NAME	RESULT	REFERENCE RANGE	
	ESR	10	00 -20 mm/hrs	
	Blood Group & Rh Factor	B * POSITIVE		
	HbA1C	4.6	4 - 5.6%	
	Blood Sugar (F)	85.1	< 70 - 100 mg/dl	
	Blood Sugar (PP)	106.1	< 140 mg/dl	
	Urine Sugar (F)	NIL	-	
	Urine Sugar (PP)	NIL	-	
<b>LIVER</b>	S.Bilirubin Total	1.3	0.30 - 1.20 mg/dl	
	S.Bilirubin Direct	0.4	0.10 - 0.30 mg/dl	
	S.Bilirubin Indirect	0.9	0.30 - 0.90 mg/dl	
	S.G.O.T.	26	> 37 u/l	
	S.G.P.T.	34	> 40 u/l	
	S.Alk. Phosp.	227	80 - 306 u/l	
	G.G.T.	26.1	5 -40 u/l	
	Total Protein	7.0	6.5 - 8.5 gm/dl	
	Albumin	4.0	3.8 - 5.4 gm/dl	
	Globulin	3.0	2.3 - 3.5 gm/dl	
	A/G Ratio	1.2	-	
	AST/ALT Ratio	0.70	-	
<b>KIDNEY</b>	Blood Urea	30.4	15 -45 mg/dl	
	S.Creatinine	1.0	0.60 - 1.30 mg/dl	
	BUN	21.1	6 -24 mg/dl	
	S.Uric Acid	5.6	M 3.1 - 7.0, F 2.5 - 5.6 mg/dl	
	BUN/Creatinine Ratio	21.1	-	
<b>LIPID PROFILE</b>	Total Cholesterol	165.1	Up to 200 mg/dl	
	S.HDL	43.1	30 - 70 mg/dl	
	S.LDL	84.1	Up to 170 mg/dl	
	S.VLDL	28.01	5.0 - 40 mg/dl	
	S. Triglycerides	140.1	Up to 170 mg/dl	
	LDL/HDL Ratio	1.9	-	
	Total Cholesterol/ HDL Ratio	3.8	-	
<b>THYROID</b>	T3	109.1	40 - 181 ng/dl	
	T4	6.89	4.6 - 10.5 µg/dl	
	TSH	3.19	0.30 - 5.0 mlu/l	
		<b>URINE EXAMINATION</b>		
<b>General/Chemical Examination:</b>			<b>Microscopic Examination:</b>	
	Colour	Pale Yellow	RBC	Absent
	Reaction	Acidic	WBC	1 - 2
	Specific Gravity	QNS	Epithelial Cells	0 - 1
	Appearance	Clear	Cast	Absent
	Albumin	Nil	Crystal	Absent
	Sugar	Nil	Spermatozoa	Absent
			Amorphous Sediments	Absent
		Other	Absent	
<b>X-RAY CHEST</b>	NORMAL STUDY			
		<b>STOOL EXAMINATION</b>		
<b>General/ Chemical Examination:</b>			<b>Microscopic Examination:</b>	
	Colour	-	RBC	-
	Consistency	-	WBC	-
		Ova & Parasites	-	

*(Signature)*  
**Dr. R.S. GUPTA**  
 MD (Pathology) (MAHE)  
 Regd. No. 7924/19778

**TECHNOLOGIST**

Date :- 11/03/2024

Name :- Mr. Omprakash Choudhary

Refd. :- Dr Mukesh Gupta MD

Age & Sex :- 47Yrs/ Male

## CLINICAL-BIOCHEMISTRY

<u>Test Name</u>	<u>Observation Unit</u>	<u>Biological Ref.</u>
PSA Prostate Specific Antigen, Serum by CMLA	2.38 ng/ml	0.0-4.0

### Remarks:-

Measurement of serum PSA levels is not recommended as a screening procedure for the diagnosis of cancer because elevated PSA levels are also observed in patients with benign prostatic hypertrophy. PSA levels increase in men with cancer of the prostate and after radical prostatectomy PSA levels routinely fall to the undetectable range.

If prostatic tissue remains after surgery or metastasis has occurred, PSA appears to be useful in detecting residual and early recurrence of tumor.

Serial PSA levels can help determine the success of prostatectomy and the need for further treatment, such as radiation, endocrine or chemotherapy and in the monitoring of the effectiveness of therapy.

110002

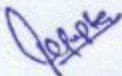
  
Dr. R.S. GUPTA  
MD (Pathology) (MAHE)  
RMC No. 7924/19778

Doctor

  
TECHNOLOGIST

All investigation have their own limitations regarding the sensitivity & specificity of individual assay procedures, Isolated laboratory investigations never confirm the final diagnosis of the disease. They only help in arriving at a diagnosis in conjunction with clinical presentation and other related investigations. Report is not valid for medico-legal purpose subject to ALWAR jurisdiction only.



# दक्ष हॉस्पिटल

396, गाँधी नगर स्कीम नं.8, अलवर ( राज० ) ☎ 0144-2703340

## Sonography / 2D Echo Cardiography / Doppler Report

### 2D/ ECHO REPORT

Name: - Mr Omprakash

Age: - 47 Yrs

Date: - 11-Mar-24

Reg. No.:- Alw/2009/04  
BOB health checkup

PROCEDURES:

M-MODE/2D/DOPPLER/COLOR/CONTRAST B.A.S. M<sup>2</sup>

MEASUREMENT:			DOPPLER:				
AOD	22	NORMAL (20- 37mm)	MV	1.2	NORMAL (cm/sec.) (0.8- 1.3)	MR	No
LA	23	(19- 40mm)	AV	1.6	(1.2- 1.8)	AR	No
AVO	18	(12- 25mm)	TV	0.6	(0.3- 0.8)	TR	No
RVDd.	19	(03- 09mm)	PV	0.8	(0.7- 1.1)	PR	No
LVDd	52	(37- 56mm)	MITRAL VALVE-				
LVDs	33	(22- 40mm)			AML	Normal	
IVS d	11.6	(06- 12mm)			PML	Normal	
IVS s	14		AORTIC VALVE				
PWd	3.9	(05- 10mm)				Normal	
LV FUNCTION			TV & PV are normal.				
M- E- S Separation		<0.9cm					
Minor		24.42%					
LV Ejection Fraction	67%	65 +/- 12%					

LV WALL MOTION: NO RWMA  
ALL CARDIAC CHAMBERS ARE NORMAL  
ALL VALVES ARE NORMAL  
NO CLOT, VEGETATION, PERICARDIAL EFFUSION

FINAL DIAGNOSIS: NORMAL STUDY

Adv: - Follow up/ review at higher center for confirmation

Note:- Please Correlate clinically. Due to technical limitations as well as inaccuracies inherent in the laboratory and statistical analysis of biological process. Diagnostic accuracy of ECHO is up to 95% only.  
Report is not valid for medico-legal purpose.

  
DR. MUKESH GUPTA  
Dr. Mukesh Gupta  
Physician & Sonologist  
RM 5423/16262



"भ्रूण लिंग परीक्षण की शिकायत  
104 टोल फ्री सेवा पर भी की  
जा सकती है"

भ्रूण लिंग परीक्षण की शिकायत 104 टोल फ्री सेवा पर भी की जा सकती है।



# दक्ष हॉस्पिटल

396, गाँधी नगर स्कीम नं.8, अलवर (राज०) ☎ 0144-2703340

## Sonography / 2D Echo Cardiography / Doppler Report

Name: MR. OMPRAKSH /M/47 YRS

Date: 11-Mar-24

BOB HEALTH CHECK UP

### U.S.G. OF ABDOMEN & PELVIS

#### LIVER

Liver is 13.2 cm with normal echo-texture. Intra hepatic biliary radicals are not dilated.  
No evidence of focal or diffuse lesion.

#### GALL BLADDER

Gall bladder is partially distended, visualized lumen clear. Wall thickness normal. CBD normal

#### PANCREAS

Pancreas is normal in size, shape & echo-texture.

#### SPLEEN

7.6 cm in size with normal shape & echo- texture.

#### BOTH KIDNEY

Both kidney normal shape, size & echo texture. CMD maintained

PROSTATE is normal shape, size & echo texture..

URINARY BLADDER is well distended, visualized lumen appear clear.

### Advice- X Ray KUB / URINE EXAM

Please correlate clinically. USG accuracy is 95 % due to technical limitations as well as inaccuracies inherent in the laboratory and statistical analysis biological process.

This report is not valid for medico-legal cases.

  
DR. MUKESH GUPTA  
SONOLOGIST  
Dr. Mukesh Kumar Gupta  
Physician & Sonologist  
RM 5423/16262



"भ्रूण लिंग परीक्षण की शिकायत  
104 टोल फ्री सेवा पर भी की  
जा सकती है"

भ्रूण लिंग परीक्षण की शिकायत 104 टोल फ्री सेवा पर भी की जा सकती है।

male Years

HR : 55 bpm  
 P : 108 ms  
 PR : 145 ms  
 QRS : 93 ms  
 QT/QTc : 411/396 ms  
 P/QRS/T : 29/77/44 °  
 RV5/SV1 : 1.46/0.140 mV

Diagnosis Information:  
Sinus Bradycardia

Report Confirmed by:

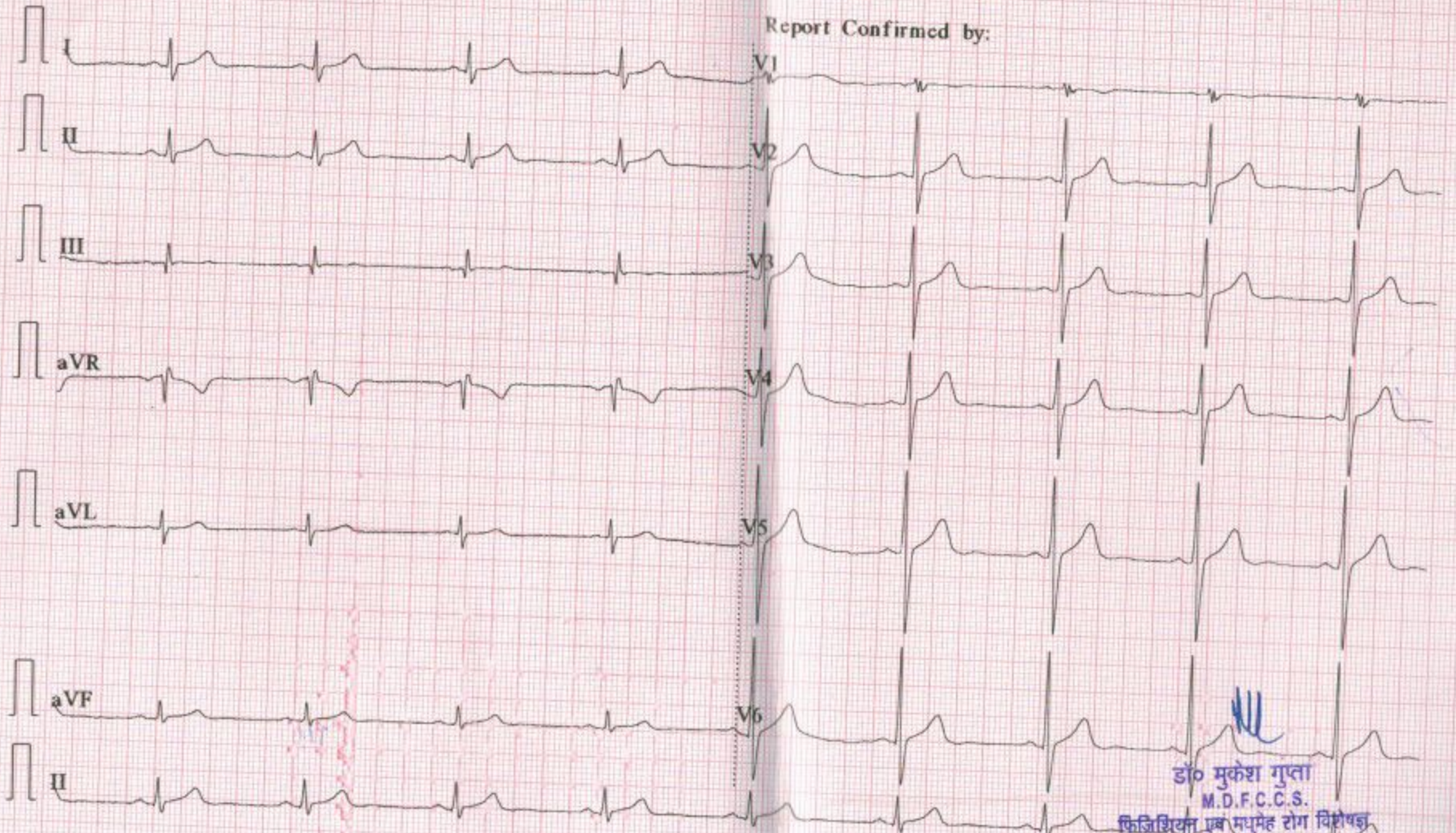

*(Handwritten signature)*

डॉ० मुकेश गुता  
 M.D.F.C.C.S.  
 फिजिशियन एवं मधुमेह रोग विशेषज्ञ  
 दक्ष हॉस्पिटल, अलवर  
 रजि० नं०-5423/16262

PAT00814003 MR OM PRAKASH REFD BY DR MUKESH GUPTA MD CHESI 11.03.2024

R

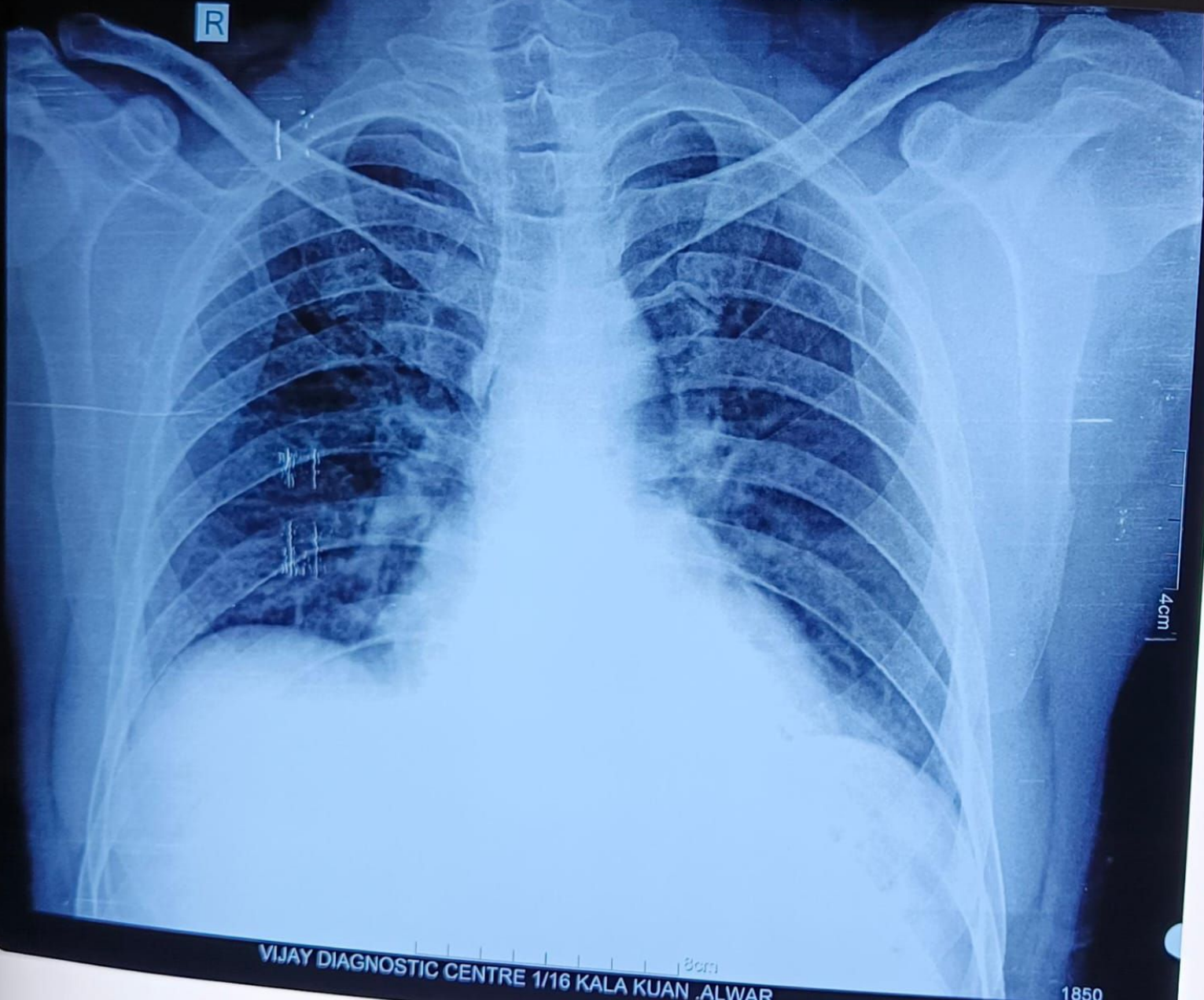

VIJAY DIAGNOSTIC CENTRE 1/16 KALA KUAN .ALWAR

1850