



cdc faizabad1 <cdcfaizabad1@gmail.com>

**Re: Health Check up Booking Confirmed Request(bobE34768),Package Code-  
PKG10000238, Beneficiary Code-48360**

anurag sri <anurag.idc@gmail.com>

To: Mediwheel <wellness@mediwheel.in>, cdc faizabad1 <cdcfaizabad1@gmail.com>

Cc: customercare@mediwheel.in

21 March 2023 at 14:15

Confirmed

Pack code 2613

On Tue, Mar 21, 2023 at 12:24 PM Mediwheel <wellness@mediwheel.in> wrote:



011-41195959

Email:wellness@mediwheel.in

Hi **Chandan Healthcare Limited,**

Diagnostic/Hospital Location :**Mukut Complex,Rekabganj, City:Faizabad**

We have received the confirmation for the following booking .

**Beneficiary Name :** PKG10000238

**Beneficiary Name :** MR. KUMAR AMARDEEP

**Member Age :** 29

**Member Gender :** Male

**Member Relation :** Employee

**Package Name :** Full Body Health Checkup Male Below 40

**Location :** BARIYAWAN,Uttar Pradesh-224210

**Contact Details :** 7091060283

**Booking Date :** 21-03-2023

**Appointment Date :** 25-03-2023

**Instructions to undergo Health Check:**

1. Please ensure you are on complete fasting for 10-To-12-Hours prior to check.
2. During fasting time do not take any kind of medication, alcohol, cigarettes, tobacco or any other liquids (except Water) in the morning.
3. Bring urine sample in a container if possible (containers are available at the Health Check centre).
4. Please bring all your medical prescriptions and previous health medical records with you.
5. Kindly inform the health check reception in case if you have a history of diabetes and cardiac problems.

**For Women:**

1. Pregnant Women or those suspecting are advised not to undergo any X-Ray test.
2. It is advisable not to undergo any Health Check during menstrual cycle.

We request you to facilitate the employee on priority.





भारत सरकार  
Government of India



Issue Date: 15/04/2012



अमरदीप कुमार  
Amardeep Kumar  
जन्म तिथि / DOB : 31/12/1991  
पुरुष / Male



7279 8920 2079

मेरा आधार, मेरी पहचान

www.uidai.gov.in



help@uidai.gov.in



1947



7279 8920 2079

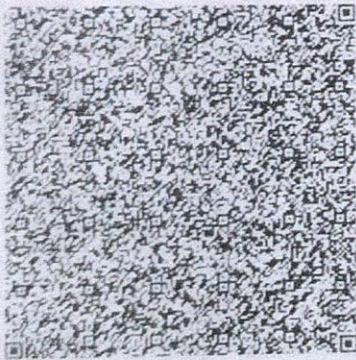

पता: C/O कृष्णा पासवान, बस्ट रोसासनर टूक,  
पो बाँदरौरा, गया, बिहार, 823001  
Address: C/O Krishna Paswan, west  
ramsagar tank, po chandehaura, Gaya,  
Gaya, Bihar, 823001

Print Date: 01/08/2022



Unique Identification Authority of India

भारतीय पहचान प्राधिकरण



*Amardeep Kumar*

*Handwritten signature*



 **GPS Map Camera**

**Faizabad, Uttar Pradesh, India**

132, Rikabganj Road, Lajpat Nagar, Faizabad,  
Uttar Pradesh 224001, India

Lat 26.778588°

Long 82.138213°

25/03/23 11:26 AM GMT +05:30



Chandan Diagnostic

Age / Gender: 31/Male  
Date and Time: 25th Mar 23 11:16 AM  
Patient ID: CHF0628492223  
Patient Name: Mr.AMARDEEP KUMAR

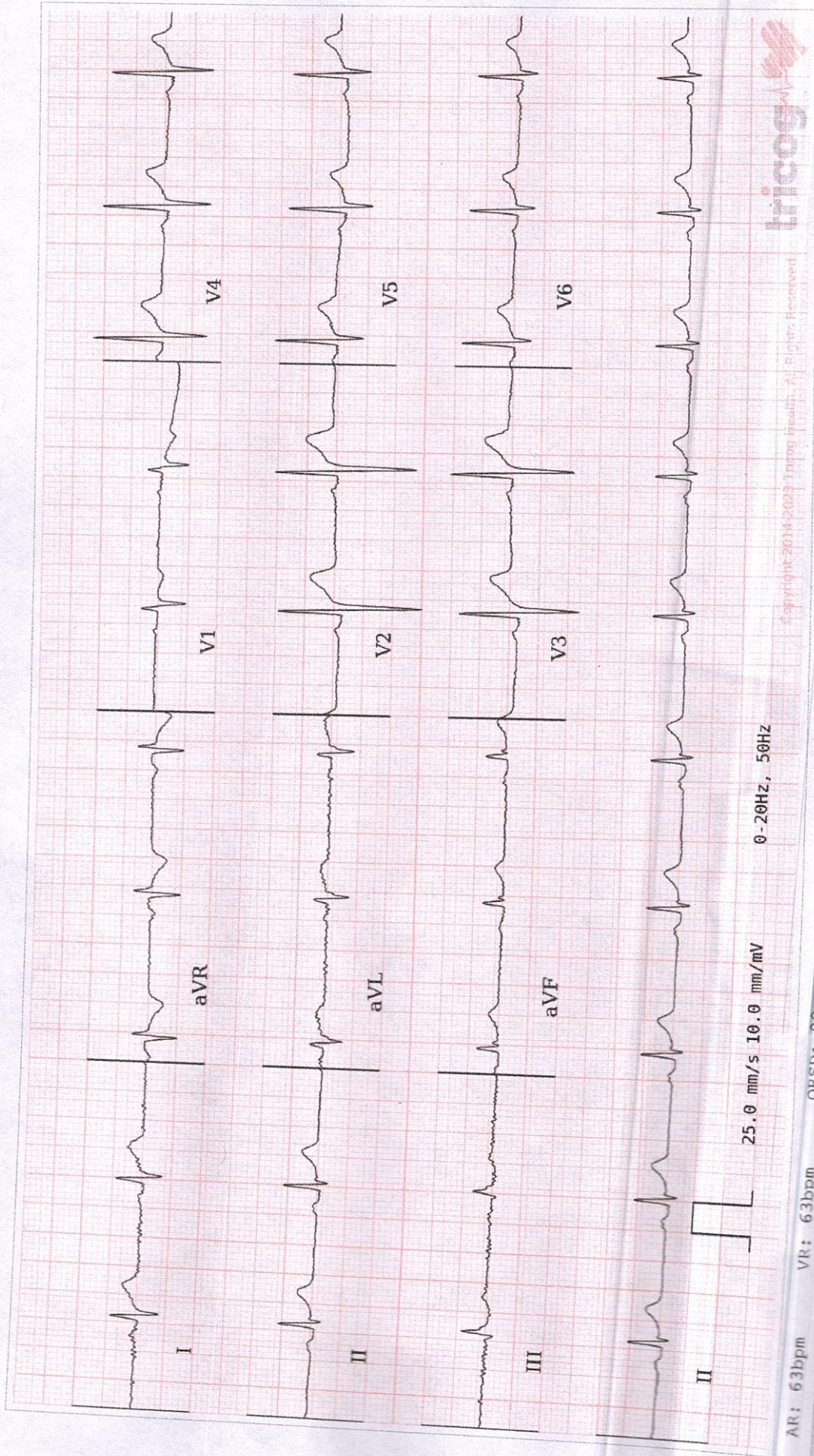

ECG Within Normal Limits: Sinus Rhythm. Please correlate clinically.

REPORTED BY

Dr. Abhishek Tikmani

AUTHORIZED BY

Dr. Charit MD, DM: Cardiology 63382

Disclaimer: Analysis in this report is based on ECG alone and should only be used as an adjunct to clinical history, symptoms and results of other invasive and non-invasive tests and must be interpreted by a qualified physician.



# CHANDAN DIAGNOSTIC CENTRE

Add: Mukut Complex, Rekabganj, Faizabad  
Ph: 9235400973,  
CIN : U85110DL2003PLC308206



|              |  |               |                        |
|--------------|--|---------------|------------------------|
| Patient Name | : Mr.AMARDEEP KUMAR                        | Registered On | : 25/Mar/2023 09:29:17 |
| Age/Gender   | : 31 Y 2 M 23 D /M                         | Collected     | : 25/Mar/2023 10:03:25 |
| UHID/MR NO   | : CHFD.0000237547                          | Received      | : 25/Mar/2023 10:18:36 |
| Visit ID     | : CHFD0628492223                           | Reported      | : 25/Mar/2023 13:59:05 |
| Ref Doctor   | : Dr.Mediwheel - Arcofemi Health Care Ltd. | Status        | : Final Report         |

## DEPARTMENT OF HAEMATOLOGY

### MEDIWHEEL BANK OF BARODA MALE & FEMALE BELOW 40 YRS

| Test Name | Result | Unit | Bio. Ref. Interval | Method |
|-----------|--------|------|--------------------|--------|
|-----------|--------|------|--------------------|--------|

#### Blood Group (ABO & Rh typing) \* , Blood

|              |          |
|--------------|----------|
| Blood Group  | A        |
| Rh ( Anti-D) | POSITIVE |

#### Complete Blood Count (CBC) \* , Whole Blood

|                                   |          |                |  |                                  |
|-----------------------------------|----------|----------------|--|----------------------------------|
| Haemoglobin                       | 13.70    | g/dl           | 1 Day- 14.5-22.5 g/dl<br>1 Wk- 13.5-19.5 g/dl<br>1 Mo- 10.0-18.0 g/dl<br>3-6 Mo- 9.5-13.5 g/dl<br>0.5-2 Yr- 10.5-13.5 g/dl<br>2-6 Yr- 11.5-15.5 g/dl<br>6-12 Yr- 11.5-15.5 g/dl<br>12-18 Yr 13.0-16.0 g/dl<br>Male- 13.5-17.5 g/dl<br>Female- 12.0-15.5 g/dl |                                  |
| TLC (WBC)                         | 5,000.00 | /Cu mm         | 4000-10000   | ELECTRONIC IMPEDANCE             |
| <b>DLC</b>                        |          |                |  |                                  |
| Polymorphs (Neutrophils)          | 56.00    | %              | 55-70  | ELECTRONIC IMPEDANCE             |
| Lymphocytes                       | 40.00    | %              | 25-40  | ELECTRONIC IMPEDANCE             |
| Monocytes                         | 2.00     | %              | 3-5  | ELECTRONIC IMPEDANCE             |
| Eosinophils                       | 2.00     | %              | 1-6  | ELECTRONIC IMPEDANCE             |
| Basophils                         | 0.00     | %              | <1   | ELECTRONIC IMPEDANCE             |
| <b>ESR</b>                        |          |                |  |                                  |
| Observed                          | 12.00    | Mm for 1st hr. |  |                                  |
| Corrected                         | 6.00     | Mm for 1st hr. | <9   |                                  |
| PCV (HCT)                         | 44.30    | %              | 40-54  |                                  |
| <b>Platelet count</b>             |          |                |  |                                  |
| Platelet Count                    | 1.25     | LACS/cu mm     | 1.5-4.0  | ELECTRONIC IMPEDANCE/MICROSCOPIC |
| PDW (Platelet Distribution width) | 16.10    | fL             | 9-17   | ELECTRONIC IMPEDANCE             |
| P-LCR (Platelet Large Cell Ratio) | 61.00    | %              | 35-60  | ELECTRONIC IMPEDANCE             |
| PCT (Platelet Hematocrit)         | 0.17     | %              | 0.108-0.282  | ELECTRONIC IMPEDANCE             |
| MPV (Mean Platelet Volume)        | 14.70    | fL             | 6.5-12.0   | ELECTRONIC IMPEDANCE             |
| <b>RBC Count</b>                  |          |                |  |                                  |
| RBC Count                         | 4.60     | Mill./cu mm    | 4.2-5.5  | ELECTRONIC IMPEDANCE             |





# CHANDAN DIAGNOSTIC CENTRE

Add: Mukut Complex, Rekabganj, Faizabad  
Ph: 9235400973,  
CIN : U85110DL2003PLC308206



|              |  |               |                        |
|--------------|--|---------------|------------------------|
| Patient Name | : Mr.AMARDEEP KUMAR                        | Registered On | : 25/Mar/2023 09:29:17 |
| Age/Gender   | : 31 Y 2 M 23 D /M                         | Collected     | : 25/Mar/2023 10:03:25 |
| UHID/MR NO   | : CHFD.0000237547                          | Received      | : 25/Mar/2023 10:18:36 |
| Visit ID     | : CHFD0628492223                           | Reported      | : 25/Mar/2023 13:59:05 |
| Ref Doctor   | : Dr.Mediwheel - Arcofemi Health Care Ltd. | Status        | : Final Report         |

## DEPARTMENT OF HAEMATOLOGY

### MEDIWHEEL BANK OF BARODA MALE & FEMALE BELOW 40 YRS

| Test Name                             | Result          | Unit   | Bio. Ref. Interval | Method               |
|---------------------------------------|-----------------|--------|--------------------|----------------------|
| <b>Blood Indices (MCV, MCH, MCHC)</b> |                 |        |                    |                      |
| MCV                                   | 96.40           | fl     | 80-100             | CALCULATED PARAMETER |
| MCH                                   | 29.60           | pg     | 28-35              | CALCULATED PARAMETER |
| MCHC                                  | <b>28.00</b>    | %      | 30-38              | CALCULATED PARAMETER |
| RDW-CV                                | 13.50           | %      | 11-16              | ELECTRONIC IMPEDANCE |
| RDW-SD                                | 38.40           | fL     | 35-60              | ELECTRONIC IMPEDANCE |
| Absolute Neutrophils Count            | <b>2,800.00</b> | /cu mm | 3000-7000          |                      |
| Absolute Eosinophils Count (AEC)      | 112.00          | /cu mm | 40-440             |                      |

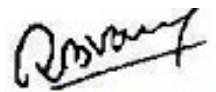

  
Dr. R. B. Varshney  
M.D. Pathology





# CHANDAN DIAGNOSTIC CENTRE

Add: Mukut Complex, Rekabganj, Faizabad  
Ph: 9235400973,  
CIN : U85110DL2003PLC308206



|              |  |               |                        |
|--------------|--|---------------|------------------------|
| Patient Name | : Mr.AMARDEEP KUMAR                        | Registered On | : 25/Mar/2023 09:29:18 |
| Age/Gender   | : 31 Y 2 M 23 D /M                         | Collected     | : 25/Mar/2023 16:13:12 |
| UHID/MR NO   | : CHFD.0000237547                          | Received      | : 25/Mar/2023 16:42:38 |
| Visit ID     | : CHFD0628492223                           | Reported      | : 25/Mar/2023 17:18:41 |
| Ref Doctor   | : Dr.Mediwheel - Arcofemi Health Care Ltd. | Status        | : Final Report         |

## DEPARTMENT OF BIOCHEMISTRY

### MEDIWHEEL BANK OF BARODA MALE & FEMALE BELOW 40 YRS

| Test Name | Result | Unit | Bio. Ref. Interval | Method |
|-----------|--------|------|--------------------|--------|
|-----------|--------|------|--------------------|--------|

#### GLUCOSE FASTING , Plasma

|                 |        |       |  |         |
|-----------------|--------|-------|--|---------|
| Glucose Fasting | 113.30 | mg/dl | < 100 Normal<br>100-125 Pre-diabetes<br>≥ 126 Diabetes | GOD POD |
|-----------------|--------|-------|--|---------|

#### Interpretation:

- Kindly correlate clinically with intake of hypoglycemic agents, drug dosage variations and other drug interactions.
- A negative test result only shows that the person does not have diabetes at the time of testing. It does not mean that the person will never get diabetes in future, which is why an Annual Health Check up is essential.
- I.G.T = Impaired Glucose Tolerance.

#### Glucose PP

Sample: Plasma After Meal

|        |       |  |         |
|--------|-------|--|---------|
| 121.82 | mg/dl | <140 Normal<br>140-199 Pre-diabetes<br>>200 Diabetes | GOD POD |
|--------|-------|--|---------|

#### Interpretation:

- Kindly correlate clinically with intake of hypoglycemic agents, drug dosage variations and other drug interactions.
- A negative test result only shows that the person does not have diabetes at the time of testing. It does not mean that the person will never get diabetes in future, which is why an Annual Health Check up is essential.
- I.G.T = Impaired Glucose Tolerance.

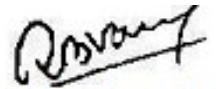
  
Dr. R. B. Varshney  
M.D. Pathology





# CHANDAN DIAGNOSTIC CENTRE

Add: Mukut Complex, Rekabganj, Faizabad  
Ph: 9235400973,  
CIN : U85110DL2003PLC308206



|              |  |               |                        |
|--------------|--|---------------|------------------------|
| Patient Name | : Mr.AMARDEEP KUMAR                        | Registered On | : 25/Mar/2023 09:29:18 |
| Age/Gender   | : 31 Y 2 M 23 D /M                         | Collected     | : 25/Mar/2023 10:03:25 |
| UHID/MR NO   | : CHFD.0000237547                          | Received      | : 25/Mar/2023 18:01:25 |
| Visit ID     | : CHFD0628492223                           | Reported      | : 25/Mar/2023 19:10:31 |
| Ref Doctor   | : Dr.Mediwheel - Arcofemi Health Care Ltd. | Status        | : Final Report         |

## DEPARTMENT OF BIOCHEMISTRY

### MEDIWHEEL BANK OF BARODA MALE & FEMALE BELOW 40 YRS

| Test Name | Result | Unit | Bio. Ref. Interval | Method |
|-----------|--------|------|--------------------|--------|
|-----------|--------|------|--------------------|--------|

#### GLYCOSYLATED HAEMOGLOBIN (HBA1C) \*\*, EDTA BLOOD

|                                  |       |               |  |             |
|----------------------------------|-------|---------------|--|-------------|
| Glycosylated Haemoglobin (HbA1c) | 5.70  | % NGSP        |  | HPLC (NGSP) |
| Glycosylated Haemoglobin (HbA1c) | 39.00 | mmol/mol/IFCC |  |             |
| Estimated Average Glucose (eAG)  | 117   | mg/dl         |  |             |

#### Interpretation:

##### NOTE:-

- eAG is directly related to A1c.
- An A1c of 7% -the goal for most people with diabetes-is the equivalent of an eAG of 154 mg/dl.
- eAG may help facilitate a better understanding of actual daily control helping you and your health care provider to make necessary changes to your diet and physical activity to improve overall diabetes management.

The following ranges may be used for interpretation of results. However, factors such as duration of diabetes, adherence to therapy and the age of the patient should also be considered in assessing the degree of blood glucose control.

| Haemoglobin A1C (%)NGSP | mmol/mol / IFCC Unit | eAG (mg/dl) | Degree of Glucose Control Unit |
|-------------------------|----------------------|-------------|--------------------------------|
| > 8                     | >63.9                | >183        | Action Suggested*              |
| 7-8                     | 53.0 -63.9           | 154-183     | Fair Control                   |
| < 7                     | <63.9                | <154        | Goal**                         |
| 6-7                     | 42.1 -63.9           | 126-154     | Near-normal glycemia           |
| < 6%                    | <42.1                | <126        | Non-diabetic level             |

\*High risk of developing long term complications such as Retinopathy, Nephropathy, Neuropathy, Cardiopathy, etc.

\*\*Some danger of hypoglycemic reaction in Type 1diabetics. Some glucose intolerant individuals and "subclinical" diabetics may demonstrate HbA1C levels in this area.

N.B. : Test carried out on Automated G8 90 SL TOSOH HPLC Analyser.

#### Clinical Implications:

\*Values are frequently increased in persons with poorly controlled or newly diagnosed diabetes.

\*With optimal control, the HbA 1c moves toward normal levels.

\*A diabetic patient who recently comes under good control may still show higher concentrations of glycosylated hemoglobin. This level declines gradually over several months as nearly normal glycosylated \*Increases in glycosylated hemoglobin occur in the following non-diabetic conditions: a. Iron-deficiency anemia b. Splenectomy







# CHANDAN DIAGNOSTIC CENTRE

Add: Mukut Complex, Rekabganj, Faizabad  
Ph: 9235400973,  
CIN : U85110DL2003PLC308206



|              |  |               |                        |
|--------------|--|---------------|------------------------|
| Patient Name | : Mr.AMARDEEP KUMAR                        | Registered On | : 25/Mar/2023 09:29:18 |
| Age/Gender   | : 31 Y 2 M 23 D /M                         | Collected     | : 25/Mar/2023 10:03:25 |
| UHID/MR NO   | : CHFD.0000237547                          | Received      | : 25/Mar/2023 18:01:25 |
| Visit ID     | : CHFD0628492223                           | Reported      | : 25/Mar/2023 19:10:31 |
| Ref Doctor   | : Dr.Mediwheel - Arcofemi Health Care Ltd. | Status        | : Final Report         |

## DEPARTMENT OF BIOCHEMISTRY

### MEDIWHEEL BANK OF BARODA MALE & FEMALE BELOW 40 YRS

| Test Name | Result | Unit | Bio. Ref. Interval | Method |
|-----------|--------|------|--------------------|--------|
|-----------|--------|------|--------------------|--------|

c. Alcohol toxicity d. Lead toxicity

\*Decreases in A 1c occur in the following non-diabetic conditions: a. Hemolytic anemia b. chronic blood loss

\*Pregnancy d. chronic renal failure. Interfering Factors:

\*Presence of Hb F and H causes falsely elevated values. 2. Presence of Hb S, C, E, D, G, and Lepore (autosomal recessive mutation resulting in a hemoglobinopathy) causes falsely decreased values.



Dr. Anupam Singh (MBBS MD Pathology)





# CHANDAN DIAGNOSTIC CENTRE

Add: Mukut Complex, Rekabganj, Faizabad  
Ph: 9235400973,  
CIN : U85110DL2003PLC308206



|              |  |               |                        |
|--------------|--|---------------|------------------------|
| Patient Name | : Mr.AMARDEEP KUMAR                        | Registered On | : 25/Mar/2023 09:29:19 |
| Age/Gender   | : 31 Y 2 M 23 D /M                         | Collected     | : 25/Mar/2023 10:03:25 |
| UHID/MR NO   | : CHFD.0000237547                          | Received      | : 25/Mar/2023 13:08:32 |
| Visit ID     | : CHFD0628492223                           | Reported      | : 25/Mar/2023 14:11:09 |
| Ref Doctor   | : Dr.Mediwheel - Arcofemi Health Care Ltd. | Status        | : Final Report         |

## DEPARTMENT OF BIOCHEMISTRY

### MEDIWHEEL BANK OF BARODA MALE & FEMALE BELOW 40 YRS

| Test Name   | Result | Unit  | Bio. Ref. Interval | Method     |
|---|--------|-------|--------------------|------------|
| <b>BUN (Blood Urea Nitrogen) **</b><br>Sample:Serum | 7.79   | mg/dL | 7.0-23.0           | CALCULATED |

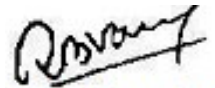

  
Dr. R. B. Varshney  
M.D. Pathology





# CHANDAN DIAGNOSTIC CENTRE

Add: Mukut Complex, Rekabganj, Faizabad  
Ph: 9235400973,  
CIN : U85110DL2003PLC308206



|              |  |               |                        |
|--------------|--|---------------|------------------------|
| Patient Name | : Mr.AMARDEEP KUMAR                        | Registered On | : 25/Mar/2023 09:29:19 |
| Age/Gender   | : 31 Y 2 M 23 D /M                         | Collected     | : 25/Mar/2023 10:03:25 |
| UHID/MR NO   | : CHFD.0000237547                          | Received      | : 25/Mar/2023 11:26:08 |
| Visit ID     | : CHFD0628492223                           | Reported      | : 25/Mar/2023 12:13:16 |
| Ref Doctor   | : Dr.Mediwheel - Arcofemi Health Care Ltd. | Status        | : Final Report         |

## DEPARTMENT OF BIOCHEMISTRY

### MEDIWHEEL BANK OF BARODA MALE & FEMALE BELOW 40 YRS

| Test Name                               | Result        | Unit  | Bio. Ref. Interval  | Method            |
|---|---------------|-------|---|-------------------|
| <b>Creatinine</b><br>Sample:Serum       | 0.98          | mg/dl | Serum 0.7-1.3<br>Spot Urine-Male- 20-275<br>Female-20-320   | MODIFIED JAFFES   |
| <b>Uric Acid</b><br>Sample:Serum        | 5.75          | mg/dl | 3.4-7.0   | URICASE           |
| <b>LFT (WITH GAMMA GT) * , Serum</b>    |               |       |   |                   |
| SGOT / Aspartate Aminotransferase (AST) | <b>43.90</b>  | U/L   | < 35  | IFCC WITHOUT P5P  |
| SGPT / Alanine Aminotransferase (ALT)   | <b>101.50</b> | U/L   | < 40  | IFCC WITHOUT P5P  |
| Gamma GT (GGT)                          | 36.33         | IU/L  | 11-50   | OPTIMIZED SZAZING |
| Protein                                 | 7.07          | gm/dl | 6.2-8.0   | BIRUET            |
| Albumin                                 | 4.67          | gm/dl | 3.8-5.4   | B.C.G.            |
| Globulin                                | 2.40          | gm/dl | 1.8-3.6   | CALCULATED        |
| A:G Ratio                               | 1.95          |       | 1.1-2.0   | CALCULATED        |
| Alkaline Phosphatase (Total)            | 84.84         | U/L   | 42.0-165.0  | IFCC METHOD       |
| Bilirubin (Total)                       | 0.46          | mg/dl | 0.3-1.2   | JENDRASSIK & GROF |
| Bilirubin (Direct)                      | 0.22          | mg/dl | < 0.30  | JENDRASSIK & GROF |
| Bilirubin (Indirect)                    | 0.24          | mg/dl | < 0.8   | JENDRASSIK & GROF |
| <b>LIPID PROFILE ( MINI ) * , Serum</b> |               |       |   |                   |
| Cholesterol (Total)                     | <b>257.43</b> | mg/dl | <200 Desirable<br>200-239 Borderline High<br>> 240 High   | CHOD-PAP          |
| HDL Cholesterol (Good Cholesterol)      | 58.92         | mg/dl | 30-70   | DIRECT ENZYMATIC  |
| LDL Cholesterol (Bad Cholesterol)       | 153           | mg/dl | < 100 Optimal<br>100-129 Nr.<br>Optimal/Above Optimal<br>130-159 Borderline High<br>160-189 High<br>> 190 Very High | CALCULATED        |
| VLDL                                    | <b>45.97</b>  | mg/dl | 10-33   | CALCULATED        |
| Triglycerides                           | <b>229.87</b> | mg/dl | < 150 Normal<br>150-199 Borderline High<br>200-499 High<br>>500 Very High   | GP                |

Dr. R. B. Varshney  
M.D. Pathology





# CHANDAN DIAGNOSTIC CENTRE

Add: Mukut Complex, Rekabganj, Faizabad  
Ph: 9235400973,  
CIN : U85110DL2003PLC308206



|              |  |               |                        |
|--------------|--|---------------|------------------------|
| Patient Name | : Mr.AMARDEEP KUMAR                        | Registered On | : 25/Mar/2023 09:29:18 |
| Age/Gender   | : 31 Y 2 M 23 D /M                         | Collected     | : 25/Mar/2023 16:25:17 |
| UHID/MR NO   | : CHFD.0000237547                          | Received      | : 25/Mar/2023 17:19:41 |
| Visit ID     | : CHFD0628492223                           | Reported      | : 25/Mar/2023 18:15:11 |
| Ref Doctor   | : Dr.Mediwheel - Arcofemi Health Care Ltd. | Status        | : Final Report         |

## DEPARTMENT OF CLINICAL PATHOLOGY

### MEDIWHEEL BANK OF BARODA MALE & FEMALE BELOW 40 YRS

| Test Name | Result | Unit | Bio. Ref. Interval | Method |
|-----------|--------|------|--------------------|--------|
|-----------|--------|------|--------------------|--------|

#### URINE EXAMINATION, ROUTINE \* , Urine

|                                 |                |       |  |                         |
|---------------------------------|----------------|-------|--|-------------------------|
| Color                           | PALE YELLOW    |       |  |                         |
| Specific Gravity                | 1.015          |       |  |                         |
| Reaction PH                     | Acidic ( 5.0 ) |       |  | DIPSTICK                |
| Protein                         | ABSENT         | mg %  | < 10 Absent<br>10-40 (+)<br>40-200 (++)<br>200-500 (+++)<br>> 500 (++++) | DIPSTICK                |
| Sugar                           | ABSENT         | gms%  | < 0.5 (+)<br>0.5-1.0 (++)<br>1-2 (+++)<br>> 2 (++++)                     | DIPSTICK                |
| Ketone                          | ABSENT         | mg/dl | 0.2-2.81   | BIOCHEMISTRY            |
| Bile Salts                      | ABSENT         |       |  |                         |
| Bile Pigments                   | ABSENT         |       |  |                         |
| Urobilinogen(1:20 dilution)     | ABSENT         |       |  |                         |
| <b>Microscopic Examination:</b> |                |       |  |                         |
| Epithelial cells                | OCCASIONAL     |       |  | MICROSCOPIC EXAMINATION |
| Pus cells                       | ABSENT         |       |  |                         |
| RBCs                            | ABSENT         |       |  | MICROSCOPIC EXAMINATION |
| Cast                            | ABSENT         |       |  |                         |
| Crystals                        | ABSENT         |       |  | MICROSCOPIC EXAMINATION |
| Others                          | ABSENT         |       |  |                         |

#### STOOL, ROUTINE EXAMINATION \* , Stool

|               |                |
|---------------|----------------|
| Color         | BROWNISH       |
| Consistency   | SEMI SOLID     |
| Reaction (PH) | Acidic ( 6.0 ) |
| Mucus         | ABSENT         |
| Blood         | ABSENT         |
| Worm          | ABSENT         |
| Pus cells     | ABSENT         |
| RBCs          | ABSENT         |





# CHANDAN DIAGNOSTIC CENTRE

Add: Mukut Complex, Rekabganj, Faizabad  
Ph: 9235400973,  
CIN : U85110DL2003PLC308206



|              |  |               |                        |
|--------------|--|---------------|------------------------|
| Patient Name | : Mr.AMARDEEP KUMAR                        | Registered On | : 25/Mar/2023 09:29:18 |
| Age/Gender   | : 31 Y 2 M 23 D /M                         | Collected     | : 25/Mar/2023 16:25:17 |
| UHID/MR NO   | : CHFD.0000237547                          | Received      | : 25/Mar/2023 17:19:41 |
| Visit ID     | : CHFD0628492223                           | Reported      | : 25/Mar/2023 18:15:11 |
| Ref Doctor   | : Dr.Mediwheel - Arcofemi Health Care Ltd. | Status        | : Final Report         |

## DEPARTMENT OF CLINICAL PATHOLOGY

### MEDIWHEEL BANK OF BARODA MALE & FEMALE BELOW 40 YRS

| Test Name | Result | Unit | Bio. Ref. Interval | Method |
|-----------|--------|------|--------------------|--------|
| Ova       | ABSENT |      |                    |        |
| Cysts     | ABSENT |      |                    |        |
| Others    | ABSENT |      |                    |        |

### SUGAR, FASTING STAGE \* , Urine

Sugar, Fasting stage ABSENT gms%

#### Interpretation:

- (+) < 0.5
- (++) 0.5-1.0
- (+++) 1-2
- (++++) > 2

### SUGAR, PP STAGE \* , Urine

Sugar, PP Stage ABSENT

#### Interpretation:

- (+) < 0.5 gms%
- (++) 0.5-1.0 gms%
- (+++) 1-2 gms%
- (++++) > 2 gms%

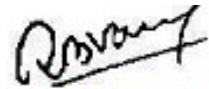
  
Dr. R. B. Varshney  
M.D. Pathology

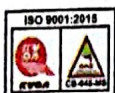



# CHANDAN DIAGNOSTIC CENTRE

Add: Mukut Complex, Rekabganj, Faizabad  
Ph: 9235400973,  
CIN : U85110DL2003PLC308206



|              |  |               |                        |
|--------------|--|---------------|------------------------|
| Patient Name | : Mr.AMARDEEP KUMAR                        | Registered On | : 25/Mar/2023 09:29:18 |
| Age/Gender   | : 31 Y 2 M 23 D /M                         | Collected     | : 25/Mar/2023 10:03:25 |
| UHID/MR NO   | : CHFD.0000237547                          | Received      | : 25/Mar/2023 16:48:11 |
| Visit ID     | : CHFD0628492223                           | Reported      | : 25/Mar/2023 17:31:04 |
| Ref Doctor   | : Dr.Mediwheel - Arcofemi Health Care Ltd. | Status        | : Final Report         |

## DEPARTMENT OF IMMUNOLOGY

### MEDIWHEEL BANK OF BARODA MALE & FEMALE BELOW 40 YRS

| Test Name | Result | Unit | Bio. Ref. Interval | Method |
|-----------|--------|------|--------------------|--------|
|-----------|--------|------|--------------------|--------|

#### THYROID PROFILE - TOTAL \*\*, Serum

|                                   |        |        |             |      |
|-----------------------------------|--------|--------|-------------|------|
| T3, Total (tri-iodothyronine)     | 132.36 | ng/dl  | 84.61–201.7 | CLIA |
| T4, Total (Thyroxine)             | 9.70   | ug/dl  | 3.2-12.6    | CLIA |
| TSH (Thyroid Stimulating Hormone) | 1.88   | μIU/mL | 0.27 - 5.5  | CLIA |

#### Interpretation:

|          |        |                        |
|----------|--------|------------------------|
| 0.3-4.5  | μIU/mL | First Trimester        |
| 0.5-4.6  | μIU/mL | Second Trimester       |
| 0.8-5.2  | μIU/mL | Third Trimester        |
| 0.5-8.9  | μIU/mL | Adults 55-87 Years     |
| 0.7-27   | μIU/mL | Premature 28-36 Week   |
| 2.3-13.2 | μIU/mL | Cord Blood > 37Week    |
| 0.7-64   | μIU/mL | Child(21 wk - 20 Yrs.) |
| 1-39     | μIU/mL | Child 0-4 Days         |
| 1.7-9.1  | μIU/mL | Child 2-20 Week        |

- 1) Patients having low T3 and T4 levels but high TSH levels suffer from primary hypothyroidism, cretinism, juvenile myxedema or autoimmune disorders.
- 2) Patients having high T3 and T4 levels but low TSH levels suffer from Grave's disease, toxic adenoma or sub-acute thyroiditis.
- 3) Patients having either low or normal T3 and T4 levels but low TSH values suffer from iodine deficiency or secondary hypothyroidism.
- 4) Patients having high T3 and T4 levels but normal TSH levels may suffer from toxic multinodular goiter. This condition is mostly a symptomatic and may cause transient hyperthyroidism but no persistent symptoms.
- 5) Patients with high or normal T3 and T4 levels and low or normal TSH levels suffer either from T3 toxicosis or T4 toxicosis respectively.
- 6) In patients with non thyroidal illness abnormal test results are not necessarily indicative of thyroidism but may be due to adaptation to the catabolic state and may revert to normal when the patient recovers.
- 7) There are many drugs for eg. Glucocorticoids, Dopamine, Lithium, Iodides, Oral radiographic dyes, etc. which may affect the thyroid function tests.
- 8) Generally when total T3 and total T4 results are indecisive then Free T3 and Free T4 tests are recommended for further confirmation along with TSH levels.

**Dr. Anupam Singh (MBBS MD Pathology)**





# CHANDAN DIAGNOSTIC CENTRE

Add: Mukut Complex, Rekabganj, Faizabad  
Ph: 9235400973,  
CIN : U85110DL2003PLC308206



|              |   |               |                        |
|--------------|---|---------------|------------------------|
| Patient Name | : Mr. AMARDEEP KUMAR                        | Registered On | : 25/Mar/2023 09:29:19 |
| Age/Gender   | : 31 Y 2 M 23 D /M                          | Collected     | : N/A                  |
| UHID/MR NO   | : CHFD.0000237547                           | Received      | : N/A                  |
| Visit ID     | : CHFD0628492223                            | Reported      | : 25/Mar/2023 13:00:52 |
| Ref Doctor   | : Dr. Mediwheel - Arcofemi Health Care Ltd. | Status        | : Final Report         |

## DEPARTMENT OF X-RAY

### MEDIWHEEL BANK OF BARODA MALE & FEMALE BELOW 40 YRS

#### X-RAY DIGITAL CHEST PA \*

#### X-RAY REPORT

(300 mA COMPUTERISED UNIT SPOT FILM DEVICE)

#### CHEST P-A VIEW

- Soft tissue shadow appears normal.
- Bony cage is normal.
- Diaphragmatic shadows are normal on both sides.
- Costo-phrenic angles are bilaterally clear.
- Trachea is central in position.
- Cardiac size & contours are normal.
- Hilar shadows are normal.
- Pulmonary vascularity & distribution are normal.
- Pulmonary parenchyma did not reveal any significant lesion.

#### IMPRESSION :

- NO SIGNIFICANT RADIOLOGICAL ABNORMALITY SEEN ON PRESENT STUDY.

Adv: clinico-pathological correlation and further evaluation.

*Mamanda Singh*  
MD Radiodiagnosis





# CHANDAN DIAGNOSTIC CENTRE

Add: Mukut Complex, Rekabganj, Faizabad  
Ph: 9235400973,  
CIN : U85110DL2003PLC308206



|              |  |               |                        |
|--------------|--|---------------|------------------------|
| Patient Name | : Mr.AMARDEEP KUMAR                        | Registered On | : 25/Mar/2023 09:29:19 |
| Age/Gender   | : 31 Y 2 M 23 D /M                         | Collected     | : N/A                  |
| UHID/MR NO   | : CHFD.0000237547                          | Received      | : N/A                  |
| Visit ID     | : CHFD0628492223                           | Reported      | : 25/Mar/2023 10:45:44 |
| Ref Doctor   | : Dr.Mediwheel - Arcofemi Health Care Ltd. | Status        | : Final Report         |

## DEPARTMENT OF ULTRASOUND

### MEDIWHEEL BANK OF BARODA MALE & FEMALE BELOW 40 YRS

#### ULTRASOUND WHOLE ABDOMEN (UPPER & LOWER) \*

#### WHOLE ABDOMEN ULTRASONOGRAPHY REPORT

##### LIVER

- The liver is borderline in size 15.93 cm in longitudinal span and has a normal homogenous echotexture. No focal lesion is seen.

##### PORTAL SYSTEM

- The intra hepatic portal channels are normal.
- The portal vein is not dilated.
- Porta hepatis is normal.

##### BILIARY SYSTEM

- The intra-hepatic biliary radicles are normal.
- Common duct is not dilated.
- The gall bladder is normal in size. GB Wall thicknes is normal.

##### PANCREAS

- The pancreas is normal in size and shape and has a normal homogenous echotexture. Pancreatic duct is not dilated.

##### GREAT VESSELS

- Great vessels are normal.

##### KIDNEYS

- Both the kidneys are normal in size and cortical echotexture.
- The collecting system of both the kidneys is normal and cortico-medullary demarcation is clear.

##### SPLEEN

- The spleen is normal in size and has a normal homogenous echo-texture.

##### LYMPH NODES

- No pre- or para - aortic lymph node mass is seen.

##### RETROPERITONEUM

- Retroperitoneum is free.

##### ILIAC FOSSAE & PERITONEUM

- Scan over the iliac fossae does not reveal any fluid collection or mass.







# CHANDAN DIAGNOSTIC CENTRE

Add: Mukut Complex, Rekabganj, Faizabad  
Ph: 9235400973,  
CIN : U85110DL2003PLC308206



|              |   |               |                        |
|--------------|---|---------------|------------------------|
| Patient Name | : Mr. AMARDEEP KUMAR                        | Registered On | : 25/Mar/2023 09:29:19 |
| Age/Gender   | : 31 Y 2 M 23 D /M                          | Collected     | : N/A                  |
| UHID/MR NO   | : CHFD.0000237547                           | Received      | : N/A                  |
| Visit ID     | : CHFD0628492223                            | Reported      | : 25/Mar/2023 10:45:44 |
| Ref Doctor   | : Dr. Mediwheel - Arcofemi Health Care Ltd. | Status        | : Final Report         |

## DEPARTMENT OF ULTRASOUND

### MEDIWHEEL BANK OF BARODA MALE & FEMALE BELOW 40 YRS

- No free fluid is noted in peritoneal cavity.

#### URETERS

- The upper parts of both the ureters are normal.
- The vesico - ureteric junctions are normal.

#### URINARY BLADDER

- The urinary bladder is normal.

#### PROSTATE

- The Prostate gland is normal in size.

#### FINAL IMPRESSION:-

- **BORDERLINE HEPATOMEGALY.**

Adv: Clinico-pathological correlation and follow-up.

\*\*\* End Of Report \*\*\*

(\*\*) Test Performed at Chandan Speciality Lab.

Result/s to Follow:  
ECG/EKG

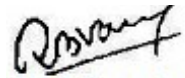

  
Dr. R. B. Varshney  
Ultrasonologist

This report is not for medico legal purpose. If clinical correlation is not established, kindly repeat the test at no additional cost within seven days.

Facilities: Pathology, Bedside Sample Collection, Health Check-ups, Digital X-Ray, ECG (Bedside also), Allergy Testing, Test And Health Check-ups, Ultrasonography, Sonomammography, Bone Mineral Density (BMD), Doppler Studies, 2D Echo, CT Scan, MRI, Blood Bank, TMT, EEG, PFT, OPG, Endoscopy, Digital Mammography, Electromyography (EMG), Nerve Condition Velocity (NCV), Audiometry, Brainstem Evoked Response Audiometry (BERA), Colonoscopy, Ambulance Services, Online Booking Facilities for Diagnostics, Online Report Viewing \*  
365 Days Open \*Facilities Available at Select Location

Page 13 of 13



Customer Care No.: +91-9918300637 E-mail: customercare.diagnostic@chandan.co.in Web: www.chandan.co.in

Home Sample Collection  
1800-419-0002

Mar. 2018