

LETTER OF APPROVAL / RECOMMENDATION

To,

The Coordinator,
Mediwheel (Arcofemi Healthcare Limited)
Helpline number: 011- 41195959

Dear Sir / Madam,

Sub: Annual Health Checkup for the employees of Bank of Baroda

This is to inform you that the following employee wishes to avail the facility of Cashless Annual Health Checkup provided by you in terms of our agreement.

PARTICULARS	EMPLOYEE DETAILS
NAME	MR. PATEL AWADHESH KUMAR
EC NO.	167919
DESIGNATION	CREDIT
PLACE OF WORK	HANUMANGANJ
BIRTHDATE	02-04-1987
PROPOSED DATE OF HEALTH CHECKUP	01-09-2023
BOOKING REFERENCE NO.	23S167919100068194E

This letter of approval / recommendation is valid if submitted along with copy of the Bank of Baroda employee id card. This approval is valid from **01-09-2023** till **31-03-2024**. The list of medical tests to be conducted is provided in the annexure to this letter. Please note that the said health checkup is a **cashless facility** as per our tie up arrangement. We request you to attend to the health checkup requirement of our employee and accord your top priority and best resources in this regard. The EC Number and the booking reference number as given in the above table shall be mentioned in the invoice, invariably.

We solicit your co-operation in this regard.

Yours faithfully,

Sd/-

Chief General Manager
HRM Department
Bank of Baroda

(Note: This is a computer generated letter. No Signature required. For any clarification, please contact Mediwheel (Arcofemi Healthcare Limited))

Dr. Pawan Kumar Singh
M.B.B.S. DNB (Medicine)
UPMCI-6330
Director & Consultant Physician
JPK Clinic & Diagnostics
(A Unit of JPK Hospitals & Trauma Centre Pvt. Ltd.)

 भारत सरकार
GOVERNMENT OF INDIA

 आधार



अवधेश कुमार पटेल
Awadhesh Kumar Patel
जन्म तिथि / DOB: 02/04/1987
पुरुष / MALE
Mobile No.: 9480517917
3788 4878 3897
VID : 9156 4638 0523 7274

मेरा आधार, मेरी पहचान

 भारतीय विशिष्ट पहचान प्राधिकरण
UNIQUE IDENTIFICATION AUTHORITY OF INDIA

 AADHAAR

पता:
S/O राजनाथ पटेल, ११२, पड़रवा, अहरोरा, मिर्जापुर,
उत्तर प्रदेश - 231216
Address:
S/O Rajnath Patel, 112, padaravan,
ahroura, Mirzapur, Uttar Pradesh -
231216

3788 4878 3897
VID : 9156 4638 0523 7274



 1947 |  help@uidai.gov.in |  www.uidai.gov.in



Dr. Pawan Kumar Singh
M.B.B.S., DNB (Medicine)
UPMCI-1330
Senior & Consultant Physician
JPK Clinic & Diagnostics
(A Unit of JPK Hospitals & Trauma Centre Pvt. Ltd.)

 बैंक ऑफ बरोडा
Bank of Baroda

नाम - अद्वेश कुमार पटेल
Name - **AWADHESH KUMAR PATEL**

कार्यकारी सूट नं - 167919
E.C.No. - 167919

जारीकर्ता अधिकारी
Issuing Authority



धारक के हस्ताक्षर
Signature of Holder

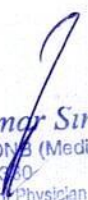

Dr. Pawan Kumar Singh
M.B.B.S. DNB (Medicine)
UPMCI-61360
Director & Consultant Physician
JPK Clinic & Diagnostics
(A Unit of JPK Hospitals & Trauma Centre Pvt. Ltd.)

MR AWADHESH KUMAR PATEL

Age 38y/M

03.09.2023 10:23:47
JPK CLINIC AND DIAGNOSTICS
NORMAL COMPOUND, SUPER MARKET
SULTANPUR

APMHW CC

Location:
Room:
Order Number:
Indication:
Medication 1:
Medication 2:
Medication 3:

Technician:
Ordering Ph: DR. J. P. SINGH
Referring Ph:
Attending Ph:

86 bpm
-- / -- mmHg

QRS : 80 ms
QT / QTcBaz : 340 / 406 ms
PR : 118 ms
P : 104 ms
RR / PP : 700 / 697 ms
P / QRS / T : 49 / 28 / 33 degrees

Normal sinus rhythm
Normal ECG

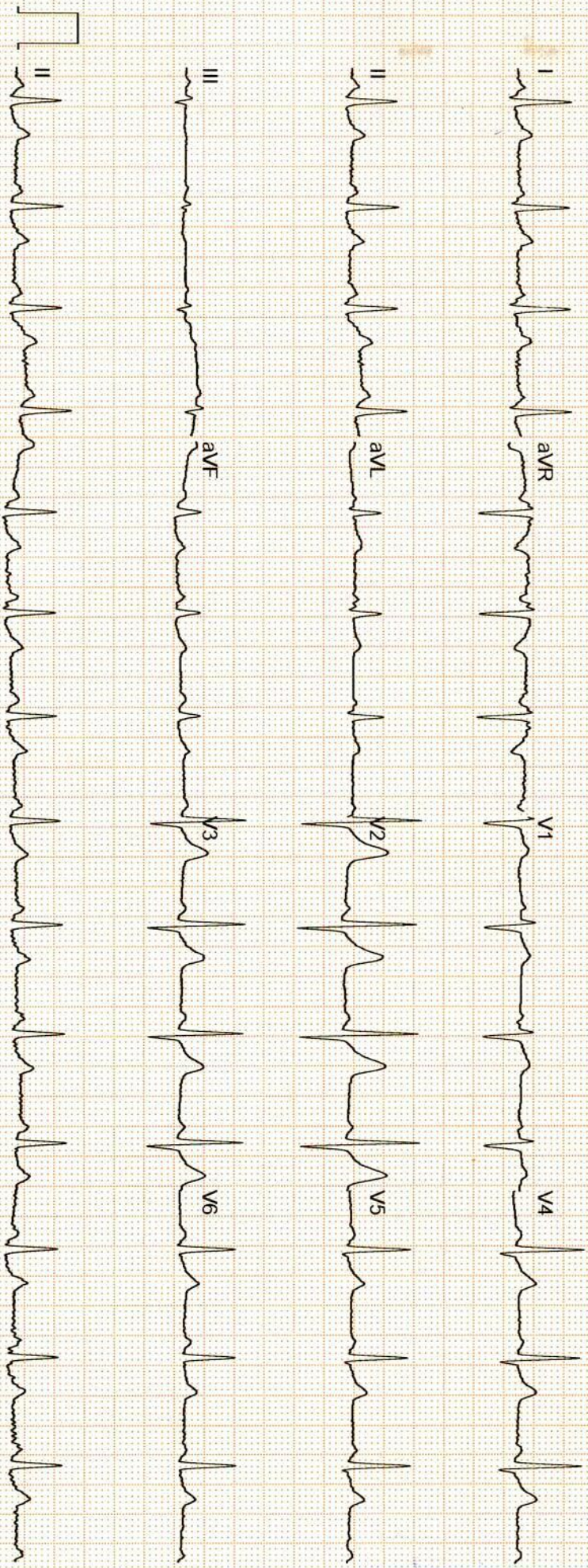

Dr. Pawan Kumar Singh
M.B.B.S., DNB (Medicine)
UPMCI-1330
Senior & Consultant Physician
JPK Clinic & Diagnostics
(A Unit of JPK Hospitals & Trauma Centre Pvt. Ltd.)

GE MAC2000 1.1 12SL™ V241 25 mm/s 10 mm/mV ADS 0.56-20 Hz 50 Hz 4X2 5X3 25_R1 1/1

Unconfirmed



राज डायग्नोस्टिक एण्ड मेडीकेयर

डिजिटल एक्सरे, पैथॉलाजी, अल्ट्रासाउण्ड

ठाकुर प्रसाद काम्प्लेक्स, निकट NY माल, गल्ला मण्डी मोड़, जिला अस्पताल रोड-सुलतानपुर

Report No : 27,892

Patient Name : Mr. AWADHESH KUMAR PATEL

Age (Y-M-D) : 36 - 0 - 0

Sex : Male

Referred By : DHS



Bill No. / Day Sr.-: 03-Sep-2023

Receiving Date : 03-Sep-2023

Reporting Date :

X-RAY CHEST P.A.

TRACHEA-	: Trachea is central,
CARDIAC SHADOW-	: The cardiac size and silhouette is normal.
ANGLES-	: Both costophrenic angles are clear.
PARRENCHYMA-	: Both lung fields are clear & have normal volume bronchovascular pattern.
C / T RATIO-	: Normal
MEDIASTINUM-	: no mediastinal shift is seen.
DOMES OF DIAPHRAGM-	: Both domes of the diaphragm are normal in position, outline & curvature.
IMPRESSION-	: NORMAL FINDING

Dr. Pawan Kumar Singh

M.B.B.S. DNB (Medicine)

UPMCI-61930

Senior & Consultant Physician

JPK Clinic & Diagnostics

(A Unit of JPK Hospitals & Trauma Centre Pvt. Ltd.)

Dr. Amit Kumar

M.B.B.S. MS

Reg.No.-29176

Dr. Amit Kumar
(Sonologist.)



Timings : 8.30 AM to 7.30 PM, Sunday, 9.00 AM to 2.00 PM.

This is Profession opinion clinicians are requested to correlate pathological finding with clinical feature.

If there is any doubt please repeat test free of cost.

{ NOT FOR MEDICO LEGAL PURPOSE }



सर्वे सन्तु निरामया

राज डायग्नोस्टिक एण्ड मेडीकेयर

डिजिटल एक्सरे, पैथॉलाजी, अल्ट्रासाउण्ड

ठाकुर प्रसाद काम्प्लेक्स, निकट NY माल, गल्ला मण्डी मोड़, जिला अस्पताल रोड-सुलतानपुर

Report No : 27,884

Patient Name : Mr. AWADHESH KUMAR PATEL

Age (Y-M-D) : 36 - 0 - 0

Sex : Male

Referred By : DHS



Bill No. / Day Sr.: 03-Sep-23 12

Receiving Date : 03-Sep-23 12

Reporting Date :

ULTRASONOGRAPHIC FINDINGS OF WHOLE ABDOMEN MALE.

LIVER

: Liver is normal in size and echogenicity .
No focal or diffuse mass lesion seen.No IHBD dilatation seen.

GALL BLADDER

: Gall bladder is normal in distension & shows echofree lumen. Wall thickness is within normal limit. No obvious GB calculus / sludgeness noted.

PV/CBD

: Portal vein and CBD are normal in their course and calibre.

PANCREAS

: Pancreas is normal in size, contous & echotexture.

SPLEEN.

: Spleen is normal in size mm and echogenicity.
No focal or diffuse mass lesion seen.

KIDNEYS

: Both kidneys are normal in size, contour and echopattern. Cortico medullary differentiation is normally preserved. No calculus or mass lesion is seen.No hydronephrosis is seen.

URETER

: B/L ureters are normally visualized.

U.BLADDER

: Urinary Bladder is normal in wall thickness with evidence of anechoic lumen. No calculi or mass lesion seen.

PROSTATE

: Prostate is normal in size,shape & echo-texture.
No mass lesion is seen .

POST VOID

: Not done.

BOWEL

: Gaseous Bowel loops are normal in calibre & wall thickness.No dilated loops are seen.No ascitis or fluid collection seen in abdominal cavity.
No obvious lymphadenopathy noted.

IMPRESSION

: **NORMAL FINDINGS**

Dr. Pawan Kumar Singh

M.B.B.S. D.M.B (Medicine)

UPMCI-61930

Senior & Consultant Physician

JPK Clinic & Diagnostics

(A Unit of JPK Hospitals & Trauma Centre Pvt. Ltd.)

Dr. Amit Kumar

M.B.B.S. MS

Reg.No.-29176

Dr. Amit Kumar

(Sonologist.)



Timings : 8.30 AM to 7.30 PM, Sunday, 9.00 AM to 2.00 PM.

This is Profession opinion clinicians are requested to correlate pathological finding with clinical feature.

If there is any doubt please repeat test free of cost.

{ NOT FOR MEDICO LEGAL PURPOSE }

JPK CLINIC & DIAGNOSTICS

(A unit of JPK Hospitals & Trauma Center Pvt. Ltd.)
Super Market, Sultanpur -228 001 (U.P.)
Ph. : 05362-241192, 9196008963
www.jpkhospitals.com



Patient ID : 047387
Name : Mr. AWADHESH KUMAR PATEL
Age/Gender : 36Y/M
Date/Time : 03-09-2023/12:47
Referred By : SELF

INVESTIGATION	RESULT	REFERENCE RANGE
BIO-CHEMISTRY		
LRN-020394	Serum Creatinine	
Serum Creatinine	1.1 mg/dL	Male 0.9-1.3 mg/dL Female 0.6-1.1 mg/dL
Sample Collection Time 03 Sep 2023 / 12:48 Result Approval Time 05 Sep 2023 / 19:14		
LRN-020395		
Lipid Profile		
Total Cholesterol	250.2 mg/dl	Desirable < 200 mg/dL Borderline 200-239 mg/dL High > 240 mg/dL
Triglycerides	135.4 mg/dL	Normal < 150 mg/dL Borderline High 150-199 mg/dL High 200-499 mg/dL Very high > 500 mg/dL
HDL	56.3 mg/dL	Low < 40 mg/dL Normal 40 -60 mg/dL High > 60 mg/dL
LDL	104.7 mg/dL	Optimal <100 mg/dL Near Optimal 100-129 mg/dL Borderline high 130-159 mg/dL High 160-189 mg/dL Very high >190 mg/dL
VLDL	27.0 mg/dL	15-30 mg/dL Desirable < 20 mg/dL Borderline High 21-39 mg/dL High > 40 mg/dL
TC/HDL Ratio	4.4	(Less than 5.0)
LDL/HDL	1.8	UPTO 3.5
Sample Collection Time 03 Sep 2023 / 12:48 Result Approval Time 05 Sep 2023 / 19:14		
LRN-020394		
Fasting blood sugar		

Rakesh

Rakesh Sharma
Lab Technician

Dr. SHIWANGI
MBBS, DCP. (DNB)
Consultant Pathologist
JPK Clinic & Diagnostics
(A Unit of JPK Hospitals & Trauma Center Pvt. Ltd.)

This is an Electronically Generated Report. This report is based on the information received. The report may need to be correlated clinically as laboratory

Facilities Available

- ECG
- PFT
- Endoscopy
- Hematology
- Biochemistry
- Microbiology
- FNAC
- Histopathology
- Sample Collection from Home & Online Delivery of Reports
- ABP
- TMT
- Echocardiography
- Ultrasound

JPK CLINIC & DIAGNOSTICS

(A unit of JPK Hospitals & Trauma Center Pvt. Ltd.)
Super Market, Sultanpur -228 001 (U.P.)
Ph. : 05362-241192, 9196008963
www.jpkhospitals.com



Patient ID : 047387
Name : Mr. AWADHESH KUMAR PATEL
Age/Gender : 36Y/M
Date/Time : 03-09-2023/12:47
Referred By : SELF

INVESTIGATION	RESULT	REFERENCE RANGE
Fasting Blood Sugar	115.0 mg/dL	70-110 mg/dl
Sample Collection Time 03 Sep 2023 / 12:48 Result Approval Time 05 Sep 2023 / 13:58		
LRN-020396	HbA1C	
Glycosylated Haemoglobin	7.1 %	4-6% - NON-DIABETIC 6-7% - GOOD CONTROL 7-8% - FAIR CONTROL >8% - ACTION SUGGESTED
Sample Collection Time 03 Sep 2023 / 12:48 Result Approval Time 05 Sep 2023 / 19:14		
LRN-020394	Uric Acid	
Uric Acid	4.5 mg/dL	Male 4.0-8.5 mg/dL Female: 2.7-7.3 mg/dL
Sample Collection Time 03 Sep 2023 / 12:48 Result Approval Time 05 Sep 2023 / 19:14		
LRN-020395	Liver Function Test (LFT)	
Bilirubin Total	0.25 mg/dL	10.0 - 14.0 mg/dL 3-5 Days (Premature) 4.0 - 8.0 mg/dL 3-5 Days (Full Term) 0.0 - 1.0 mg/dL (Adult)
Bilirubin Direct	0.15 mg/dL	0.0 - 0.2 mg/dL
Bilirubin Indirect	0.10 mg/dL	0.0 - 0.8 mg/dL
SGOT	32.0 U/L	upto 40 U/L (Males) upto 32 U/L (Females)
SGPT	26.2 U/L	upto 41 U/L (Males) upto 33 U/L (Females)
Alkaline Phosphatase	88.7 U/L	UPTO 125 U/L
Total Protein	6.87 g/dL	6.0 - 8.0 g/dL
Albumin	4.35 g/dL	3.5 - 5.2 g/dL
Globulin	2.52 g/dL	1.5 - 3.0 g/dL
A/G	2.7	1 - 2
Sample Collection Time 03 Sep 2023 / 12:48		

Rakesh

Rakesh Sharma
Lab Technician

Dr. SHIWANGI
MBBS, FC (DNB)
Consultant Pathologist
JPK Clinic & Diagnostics
(A Unit of JPK Hospitals & Trauma Center Pvt. Ltd.)

This is an Electronically Generated Report. This report is based on information available at the time of reporting. The report may need to be correlated clinically as laboratory facilities are available.

- ECG
- PFT
- Endoscopy
- Hematology
- Biochemistry
- Microbiology
- FNAC
- Histopathology
- Sample Collection from Home & Online Delivery of Reports
- ABP
- TMT
- Echocardiography
- Ultrasound

JPK CLINIC & DIAGNOSTICS

(A unit of JPK Hospitals & Trauma Center Pvt. Ltd.)
Super Market, Sultanpur -228 001 (U.P.)
Ph. : 05362-241192, 9196008963
www.jpkhospitals.com



Patient ID : 047387
Name : Mr. AWADHESH KUMAR PATEL
Age/Gender : 36Y/M
Date/Time : 03-09-2023/12:47
Referred By : SELF

INVESTIGATION	RESULT	REFERENCE RANGE
Result Approval Time 05 Sep 2023 / 19:14		
LRN-020394	Gamma Glutamyl transferase (GGT)	
GGT	24.1 U/L	5-36 U/L (Female) 8-61 U/L (Male)
Sample Collection Time 03 Sep 2023 / 12:48 Result Approval Time 05 Sep 2023 / 13:58		
LRN-020394	PSA Total	
PSA TOTAL	0.21 ng/mL	<4.00 ng/mL
Sample Collection Time 03 Sep 2023 / 12:48 Result Approval Time 05 Sep 2023 / 13:58		
LRN-020395	Blood Urea Nitrogen (BUN)	
Blood Urea Nitrogen (BUN)	11.0 mg/dL	5-18 mg/dL Infant/Child 6-20 mg/dL Adult 8-23 mg/dL Adult >60Yr
Sample Collection Time 03 Sep 2023 / 12:48 Result Approval Time 05 Sep 2023 / 13:58		



Rakesh Sharma
Lab Technician

Dr. SHIWANGI
MBBS, DCP (DNB)
Consultant Pathologist
JPK Clinic & Diagnostics
(A Unit of JPK Hospitals & Trauma Center Pvt. Ltd.)

This is an Electronically Generated Report. This report is based on the specimen(s) received. The report may need to be correlated clinically as laboratory

Facilities Available

- ECG
- PFT
- Endoscopy
- Hematology
- Biochemistry
- Microbiology
- FNAC
- Histopathology
- Sample Collection from Home & Online Delivery of Reports
- ABP
- TMT
- Echocardiography
- Ultrasound

JPK CLINIC & DIAGNOSTICS

(A unit of JPK Hospitals & Trauma Center Pvt. Ltd.)
Super Market, Sultanpur -228 001 (U.P.)
Ph.: 05362-241192, 9196008963
www.jpkhospitals.com



Patient ID : 047387
Name : Mr. AWADHESH KUMAR PATEL
Age/Gender : 36Y/M
Date/Time : 03-09-2023/12:47
Referred By : SELF

INVESTIGATION	RESULT	REFERENCE RANGE
HAEMATOLOGY		
LRN-020391	Complete Blood Count	
Haemoglobin	14.3 g/dL	13-18g/dL(>15yr Adult Male) 12-15g/dL(>15yrAdult Female)
WBC Count	5770	4000-11,000/cumm
Differential Count		
Neutrophils	47 %	40-75 %
Lymphocytes	47 %	20-45 %
Eosinophils	01 %	01-08 %
Monocytes	05 %	02-10 %
Basophils	00 %	00-01 %
RBC Count	4.46 millon/cumm	4.5-6.0 million/cumm (Male) 4.0-5.5 million/cumm (Female)
PCV	41.4 %	40-54 % (>15yr Adult Male) 34-48 % (>15yr Adult Female)
MCV	92.7 fl	75-95 fl
MCH	32.1 pg	26-32 pg
MCHC	34.7 %	30-35%
Platelet Count	183000 cells/cumm	150000 - 400000 cells/cumm
Mean Platelet Volume(MPV)	11.4 fL	7.5-11.5 fL
RDW-CV	13.4 %	11-16 %
RDW-SD	47.6 %	35-56 %
Sample Collection Time 03 Sep 2023 / 12:48 Result Approval Time 05 Sep 2023 / 19:14		
LRN-020392	Blood grouping and Rh typing	
Blood Group	O	
RH Typing	POSITIVE (+)	
Sample Collection Time 03 Sep 2023 / 12:48 Result Approval Time 05 Sep 2023 / 19:14		
LRN-020393	Erythrocyte sedimentation Rate (ESR)	
Erythrocyte sedimentation Rate (ESR)	12 mm/hr	Male : 0 - 10 mm/hr

Rakesh Sharma
Lab Technician

Dr. SHIWANGI
MBBS, DCP (DNB)
Consultant Pathologist
JPK Clinic & Diagnostics
(A Unit of JPK Hospitals & Trauma Center Pvt. Ltd.)

This is an Electronically Generated Report. This report is based on the findings of the report. The report may need to be correlated clinically as laboratory

Facilities Available

- ECG
- PFT
- Endoscopy
- Hematology
- Biochemistry
- Microbiology
- FNAC
- Histopathology
- Sample Collection from Home & Online Delivery of Reports
- ABP
- TMT
- Echocardiography
- Ultrasound

JPK CLINIC & DIAGNOSTICS

(A unit of JPK Hospitals & Trauma Center Pvt. Ltd.)
Super Market, Sultanpur -228 001 (U.P.)
Ph. : 05362-241192, 9196008963
www.jpkhospitals.com



Patient ID : 047387
Name : Mr. AWADHESH KUMAR PATEL
Age/Gender : 36Y/M
Date/Time : 03-09-2023/12:47
Referred By : SELF

INVESTIGATION

RESULT

REFERENCE RANGE

Female : 0 - 20 mm/hr

Sample Collection Time 03 Sep 2023 / 12:48
Result Approval Time 05 Sep 2023 / 13:58

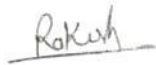

Rakesh Sharma
Lab Technician

Dr. SHIWANGI
MBBS, DCP. (DNB)
Consultant Pathologist
JPK Clinic & Diagnostics
(A Unit of JPK Hospitals & Trauma Center Pvt. Ltd.)

This is an Electronically Generated Report. This report is based on the specimens received. The report may need to be correlated clinically as laboratory

Facilities Available

- ECG
- PFT
- Endoscopy
- Hematology
- Biochemistry
- Microbiology
- FNAC
- Histopathology
- Sample Collection from Home & Online Delivery of Reports
- ABP
- TMT
- Echocardiography
- Ultrasound

JPK CLINIC & DIAGNOSTICS

(A unit of JPK Hospitals & Trauma Center Pvt. Ltd.)
Super Market, Sultanpur -228 001 (U.P.)
Ph. : 05362-241192, 9196008963
www.jpkhospitals.com



Patient ID : 047387
Name : Mr. AWADHESH KUMAR PATEL
Age/Gender : 36Y/M
Date/Time : 03-09-2023/12:47
Referred By : SELF

INVESTIGATION	RESULT	REFERENCE RANGE
Clinical Pathology		
URINE-ROUTINE/MICROSCOPY		
LRN-020397		
PHYSICAL EXAMINATION		
Quantity in ml	20 ML	
Urine Color	PALE YELLOW	
Reaction	ACIDIC	
CHEMICAL EXAMINATION		
Leukocytes	NEGATIVE	
Nitrite	NEGATIVE	
Urobilinogen	NEGATIVE	
pH	6.0	
Blood	NEGATIVE	
Sp.Gravity	1.020	
Ketone	NEGATIVE	
Bilirubin	NEGATIVE	
Glucose	NEGATIVE	
Protein	NEGATIVE	
MICROSCOPIC EXAMINATION		
Epithelial Cells	2-3/HIGH POWER FIELD	
RBC	NIL	
Pus Cells	1-2/HIGH POWER FIELD	
Casts	NOT SEEN	
Crystals	NOT SEEN	
Sample Collection Time 03 Sep 2023 / 12:48		
Result Approval Time 05 Sep 2023 / 13:58		



Rakesh Sharma
Lab Technician

Dr. SHIWANGI
MBBS, M.P. (DNB)
Consultant Pathologist
JPK Clinic & Diagnostics
(A Unit of JPK Hospitals & Trauma Center Pvt. Ltd.)

This is an Electronically Generated Report. This report is based on the information provided. The report may need to be correlated clinically as laboratory

Facilities Available

- ECG
- PFT
- Endoscopy
- Hematology
- Biochemistry
- Microbiology
- FNAC
- Histopathology
- Sample Collection from Home & Online Delivery of Reports
- ABP
- TMT
- Echocardiography
- Ultrasound

JPK CLINIC & DIAGNOSTICS

(A unit of JPK Hospitals & Trauma Center Pvt. Ltd.)
Super Market, Sultanpur -228 001 (U.P.)
Ph. : 05362-241192, 9196008963
www.jpkhospitals.com



Patient ID : 047387
Name : Mr. AWADHESH KUMAR PATEL
Age/Gender : 36Y/M
Date/Time : 03-09-2023/12:47
Referred By : SELF

INVESTIGATION	RESULT	REFERENCE RANGE
CHEMILUMINESCENCE IMMUNOASSAY		
Thyroid Function Test (T3, T4, TSH)		
LRN-020398		
T3	1.24 ng/mL	0.69-2.15
T4	89.6 ng/mL	52-127
TSH	3.12 μ IU/mL	21 weeks- 20 years: 0.7-6.4 μ IU/mL 21-54 years: 0.4 - 4.2 μ IU/mL 55- 87 years: 0.5 – 8.9 μ IU/mL Pregnancy: 1st Trimester: 0.24 – 2.99 μ IU/mL 2nd Trimester: 0.46 – 2.95 μ IU/mL 3rd Trimester: 0.43 – 2.78 μ IU/mL
Sample Collection Time 03 Sep 2023 / 12:48 Result Approval Time 05 Sep 2023 / 13:58		
----- End of Report -----		

Rakesh

Rakesh Sharma
Lab Technician

Dr. SHIWANGI

MBBS, DCP (DNB)
Consultant Pathologist
JPK Clinic & Diagnostics
(A Unit of JPK Hospitals & Trauma Center Pvt. Ltd.)

This is an Electronically Generated Report. This report is based on the specimen/s received. The report may need to be correlated clinically as laboratory

Facilities Available

- ECG
- PFT
- Endoscopy
- Hematology
- Biochemistry
- Microbiology
- FNAC
- Histopathology
- Sample Collection from Home & Online Delivery of Reports
- ABP
- TMT
- Echocardiography
- Ultrasound

JPK HOSPITAL AND TRAUMA CENTER

BRUCE:Supine(0:07)



AWADHESH KUMAR PATEL / 36 Yrs / M / 158 Cms / 65 Kg / HR : 97

Date: 03 - 09 - 2023 10:35:04 AM METS: 1.0/ 97 bpm 53% of THR BP: 120/80 mmHg Combined Medians/ BLC On/ Notch On/ HF 0.05 Hz/LF 35 Hz

EXTime: 00:00 0.0 mph, 0.0%

4X 80 mS Post J

25 mm/Sec. 1.0 Cm/rV

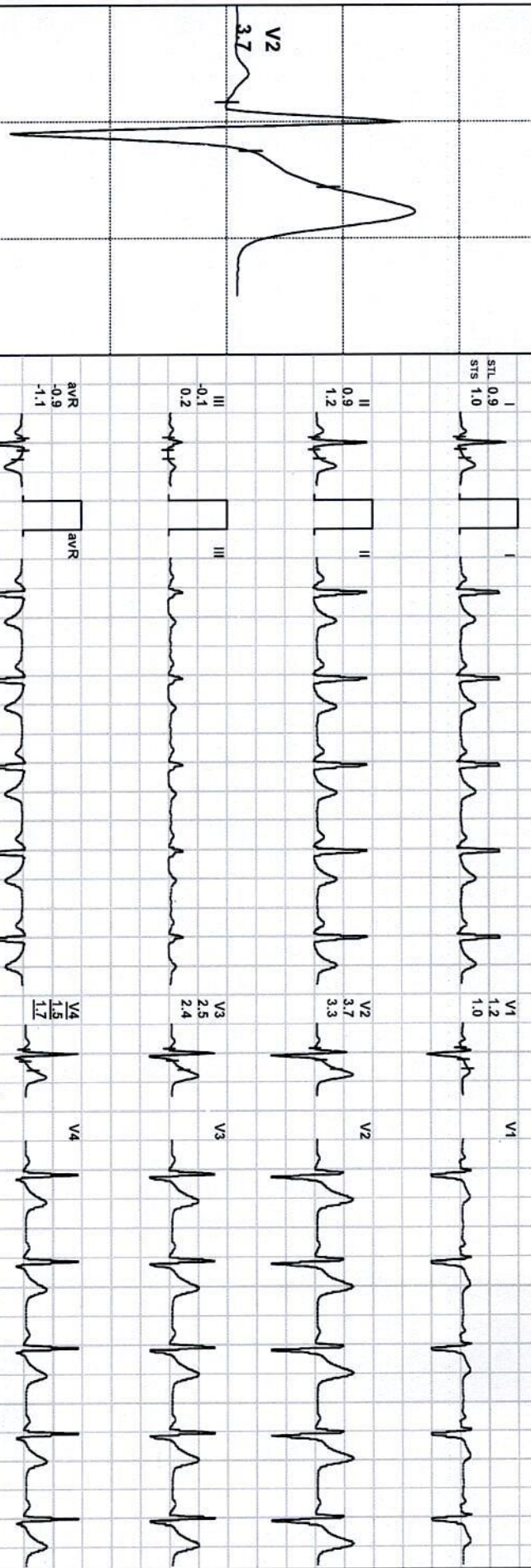

Lead	STL	STV
I	0.9	1.0
II	0.9	1.2
III	-0.1	0.2
aVR	-0.9	-1.1
aVL	0.5	0.4
aVF	0.4	0.7
V1	1.2	1.0
V2	3.7	3.3
V3	2.5	2.4
V4	1.5	1.7
V5	0.9	1.1
V6	0.6	0.7

Lead	STL	STV
I	0.9	1.0
II	0.9	1.2
III	-0.1	0.2
aVR	-0.9	-1.1
aVL	0.5	0.4
aVF	0.4	0.7
V1	1.2	1.0
V2	3.7	3.3
V3	2.5	2.4
V4	1.5	1.7
V5	0.9	1.1
V6	0.6	0.7

REMARKS:

Dr. Pawan Kumar Singh
 M.B.B.S, DNB (Medicine)
 IPMCH-61330

Director & Consultant Physician
 JPK Clinics & Diagnostics
 (A Unit of JPK Hospitals & Trauma Centre Pvt. Ltd.)

(ADX_GEM217220330)(R)Allengers

JPK HOSPITAL AND TRAUMA CENTER

AWADHESH KUMAR PATEL / 36 Yrs / M / 158 Cms / 65 Kg / HR : 97

BRUCE: Standing(0:06)



Date: 03 - 09 - 2023 10:35:04 AM

METS: 1.0/ 97 bpm 53% of THR

BP: 120/80 mmHg

Combined Medians/ BLC On/ Notch On/ HF 0.05 HZLF 35 Hz

EXTime: 00:00 0.0 mph, 0.0%

4X 80 mS Post J

25 mm/Sec. 1.0 Cm/mV

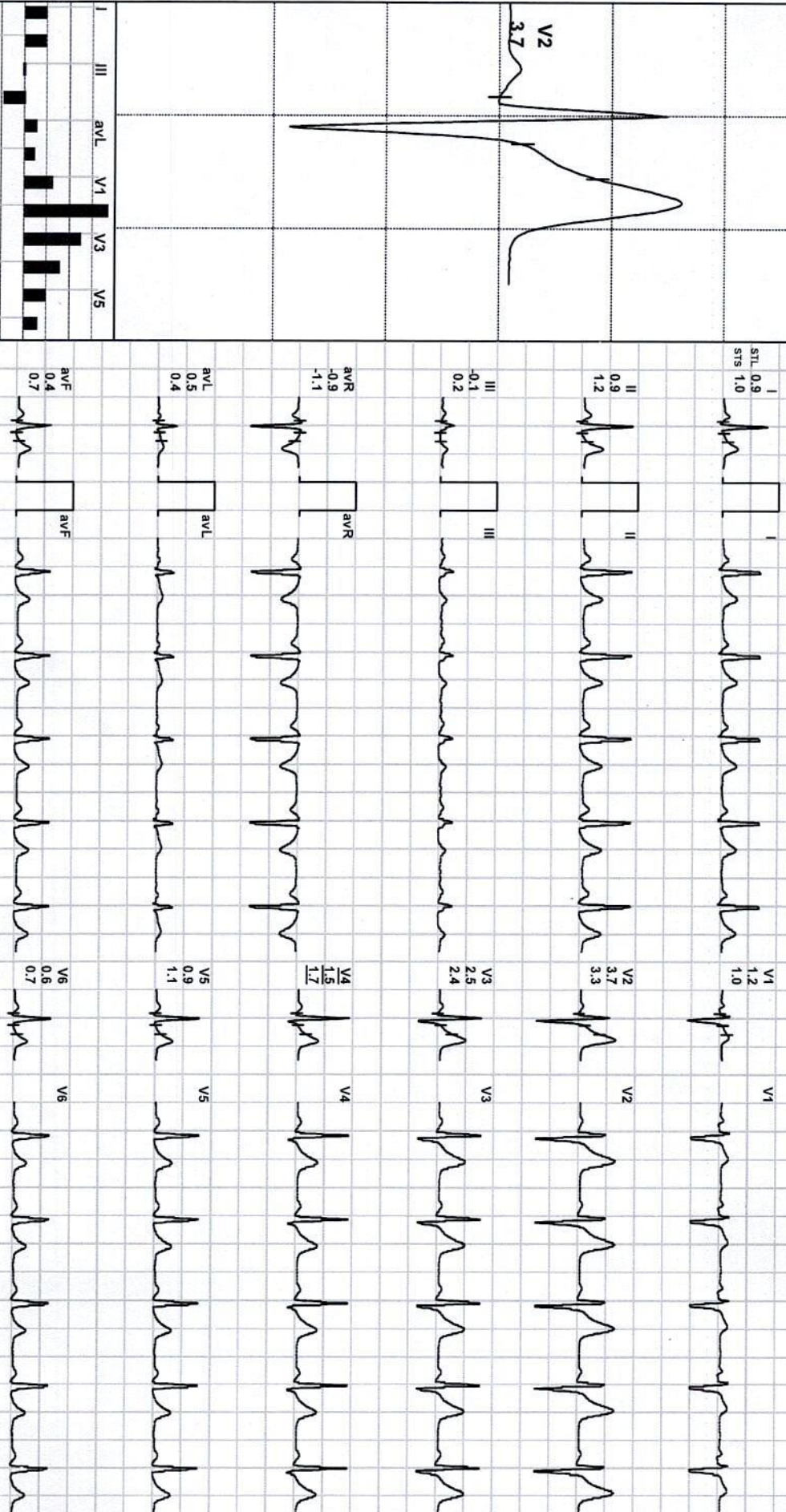
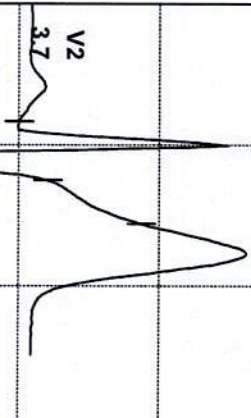

REMARKS:

Lead	II	III	aVR	aVL	aVF	V1	V2	V3	V4	V5	V6
ECG	█	█	█	█	█	█	█	█	█	█	█

Dr. Parwan Kumar Singh
 MR.BS, DNB (Medicine)
 UPMCI-61330

Director & Consultant Physician
 JPK Clinic & Diagnostics
 (A Unit of JPK Hospitals & Trauma Centre Pvt. Ltd.)

(ADX_GEM217220330)(R)Allengers

JPK HOSPITAL AND TRAUMA CENTER

AWADHESH KUMAR PATEL / 36 Yrs / M / 158 Cms / 65 Kg / HR : 95

BRUCE:HV(0:05)



Date: 03 - 09 - 2023 10:35:04 AM METS: 1.0/ 95 bpm 52% of THR BP: 120/80 mmHg Combined Medians/ BLC On/ Notch On/ HF 0.05 Hz/LF 35 Hz

ExTime: 00:00 0.0 mph, 0.0%

4X 80 mS Post J

25 mm/Sec. 1.0 Cm/mV

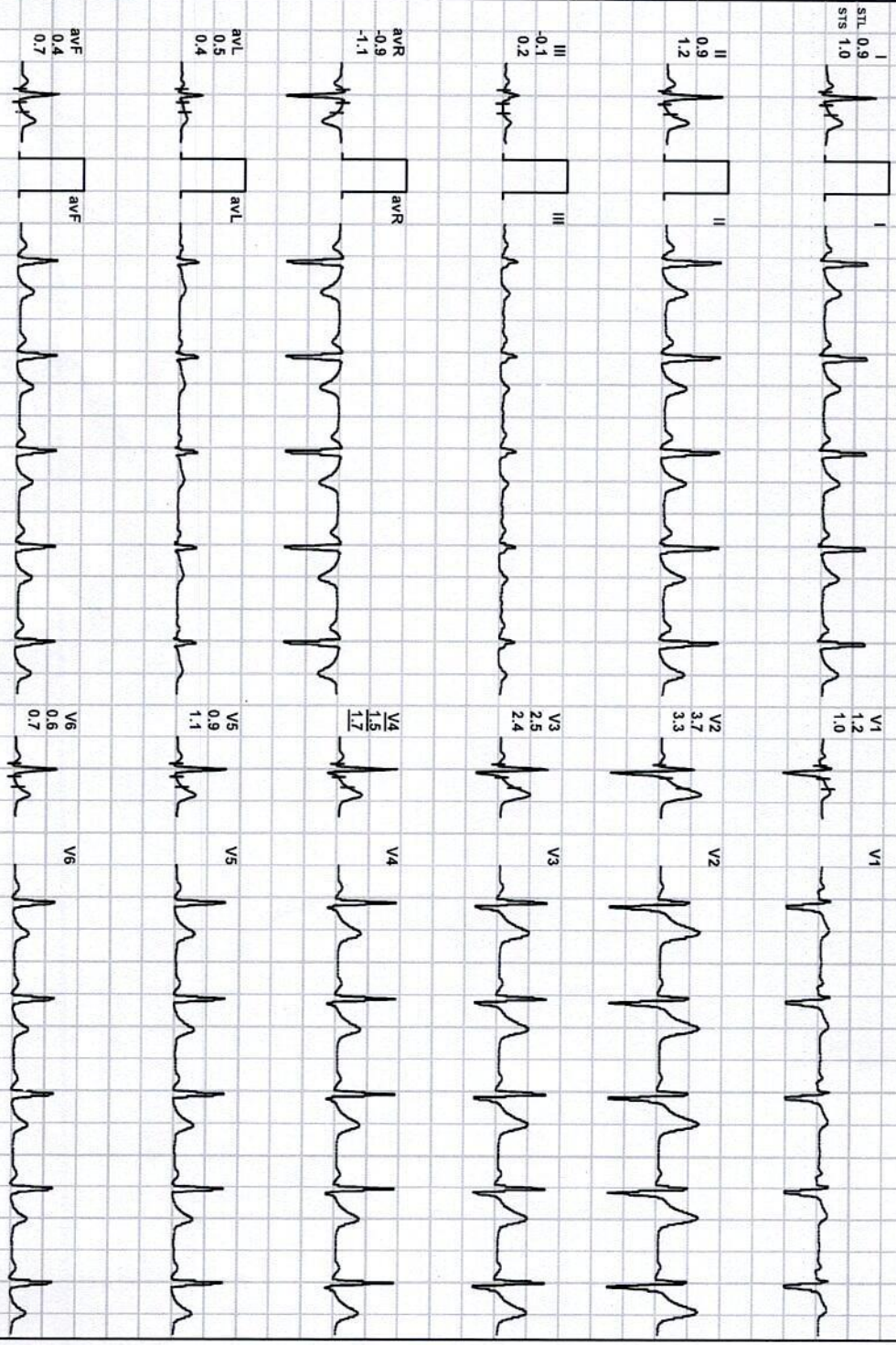
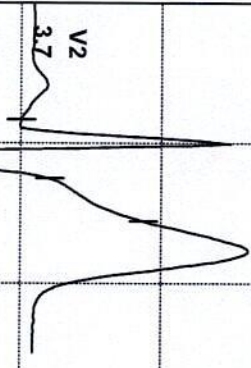

Lead	STL	STS
I	0.9	1.0
II	0.9	1.2
III	-0.1	0.2
aVR	-0.9	-1.1
aVL	0.5	0.4
aVF	0.4	0.7
V1	1.2	1.0
V2	3.7	3.3
V3	2.5	2.4
V4	1.5	1.7
V5	0.9	1.1
V6	0.6	0.7

Lead	STL	STS
I	0.9	1.0
II	0.9	1.2
III	-0.1	0.2
aVR	-0.9	-1.1
aVL	0.5	0.4
aVF	0.4	0.7
V1	1.2	1.0
V2	3.7	3.3
V3	2.5	2.4
V4	1.5	1.7
V5	0.9	1.1
V6	0.6	0.7

Dr. Pawan Kumar Singh
M.B.S., DNB (Medicine)
11PMCL1330

Director & Consultant Physician
JPK Clinic & Diagnostics
(A Unit of JPK Hospital & Trauma Centre Pvt. Ltd.)

(ADX_GEM217220330)(R)Allengers

JPK HOSPITAL AND TRAUMA CENTER

AWADHESH KUMAR PATEL / 36 Yrs / M / 158 Cms / 65 Kg / HR : 97

BRUCE: Warm Up(0:06)



Date: 03 - 09 - 2023 10:35:04 AM

METS: 1.0/ 97 bpm 53% of THR BP: 120/80 mmHg

Combined Medians/ BLC On/ Notch On/ HF 0.05 Hz/ LF 35 Hz

ExTime: 00:00 0.0 mph, 0.0%

4X 80 mS Post J

25 mm/Sec. 1.0 Cm/mV

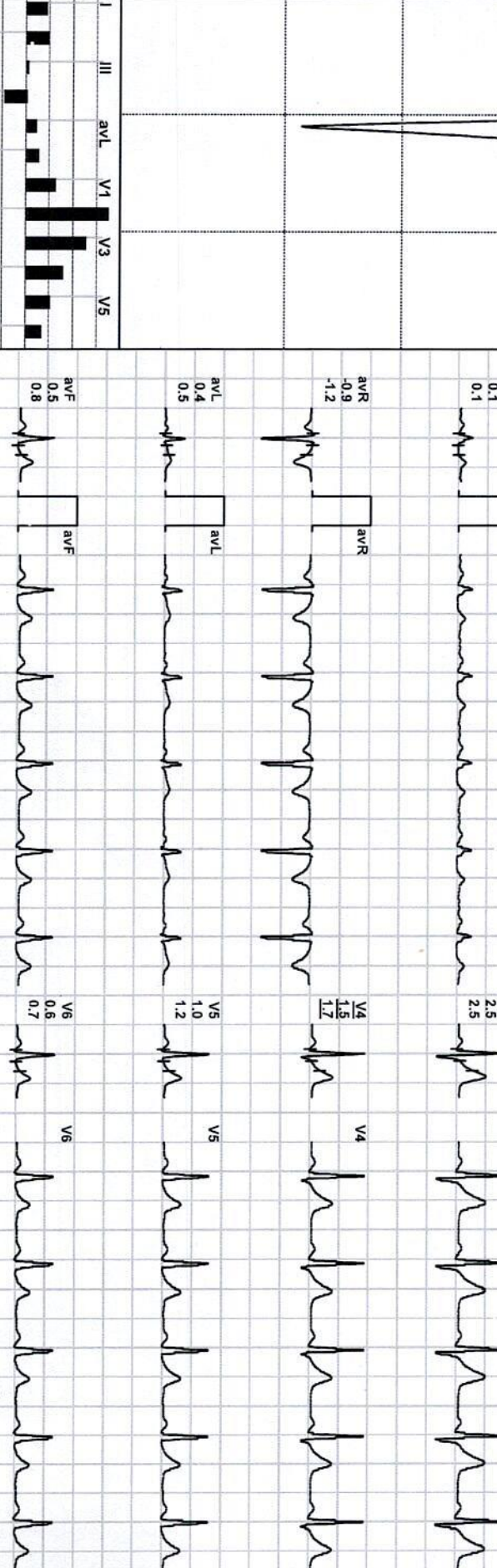
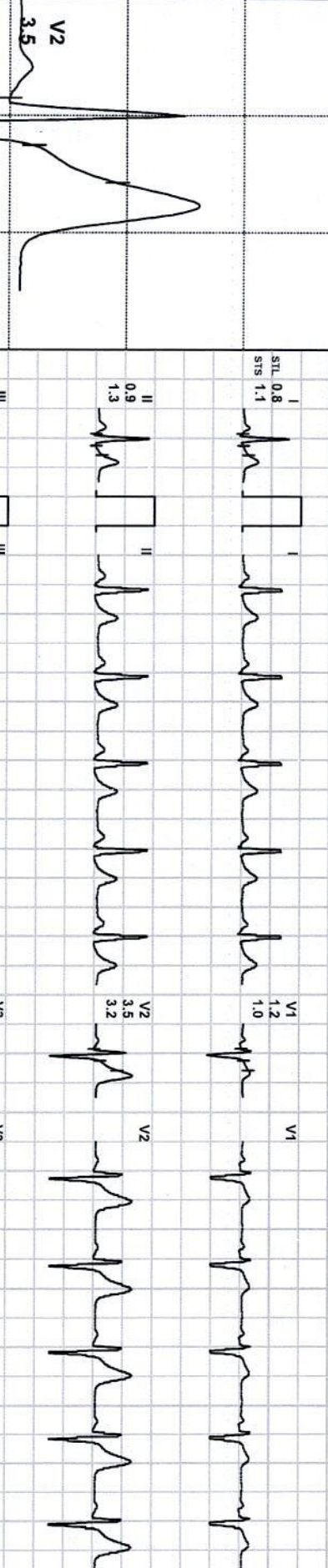

Lead	STL	STS
I	0.8	1.1
II	0.9	1.3
III	0.1	0.1
aVR	-0.9	-1.2
aVL	0.4	0.5
aVF	0.5	0.8
V1	1.2	1.0
V2	3.5	3.2
V3	2.5	2.5
V4	1.5	1.7
V5	1.0	1.2
V6	0.6	0.7

REMARKS:

Dr. Pawan Kumar Singh
M.B.B.S. DNB (Medicine)

Director & Consultant Physician
JPK Clinic & Diagnostics
(A Unit of JPK Hospitals & Trauma Centre Pvt. Ltd.)

(ADX_GEM217220330)(R)/Allengers

JPK HOSPITAL AND TRAUMA CENTER

AWADHESH KUMAR PATEL / 36 Yrs / M / 158 Cms / 65 Kg / HR : 91

ExStart



Date: 03 - 09 - 2023 10:35:04 AM METS: 1.0/ 91 bpm 49% of THR BP: 120/80 mmHg Combined Medians/ BLC On/ Notch On/ HF 0.05 HZ/LE 35 Hz

ExTime: 00:00 0.0 mph, 0.0%

4X 80 mS Post J

25 mm/Sec. 1.0 Cm/mV

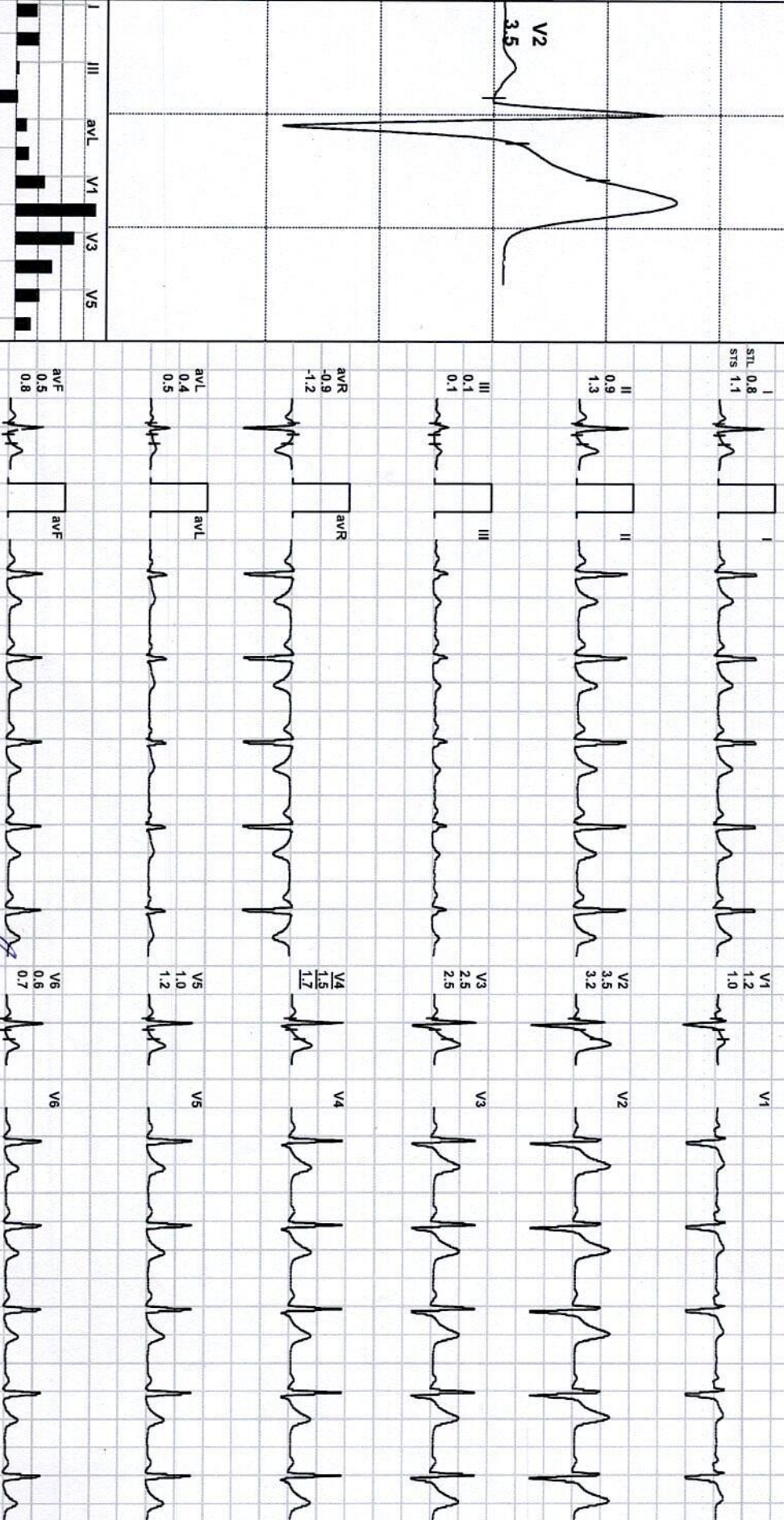
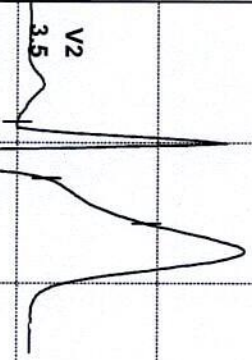

Lead	STL	STS
I	0.8	1.1
II	0.9	1.3
III	0.1	0.1
aVR	-0.9	-1.2
aVL	0.4	0.5
aVF	0.5	0.8
V1	1.2	1.0
V2	3.5	3.2
V3	2.5	2.5
V4	1.5	1.1
V5	1.0	1.2
V6	0.6	0.7

REMARKS:

Dr. Awadhesh Kumar Patel
 Director & Consultant Physician
 UPMOJ-61330
 (A Unit of JPK Hospitals & Trauma Centre Pvt. Ltd.)

JPK HOSPITAL AND TRAUMA CENTER

AWADHESH KUMAR PATEL / 36 Yrs / M / 158 Cms / 65 Kg / HR : 139

BRUCE: Stage 1(3:00)



Date: 03 - 09 - 2023 10:35:04 AM METS: 4.7/ 139 bpm 76% of THR BP: 122/82 mmHg Combined Medians/ BLC On/ Notch On/ HF 0.05 HZLF 35 Hz

EXTime: 03:00 1.7 mph, 10.0%

4X 60 m/s Post J

25 mm/Sec. 1.0 Cm/mV

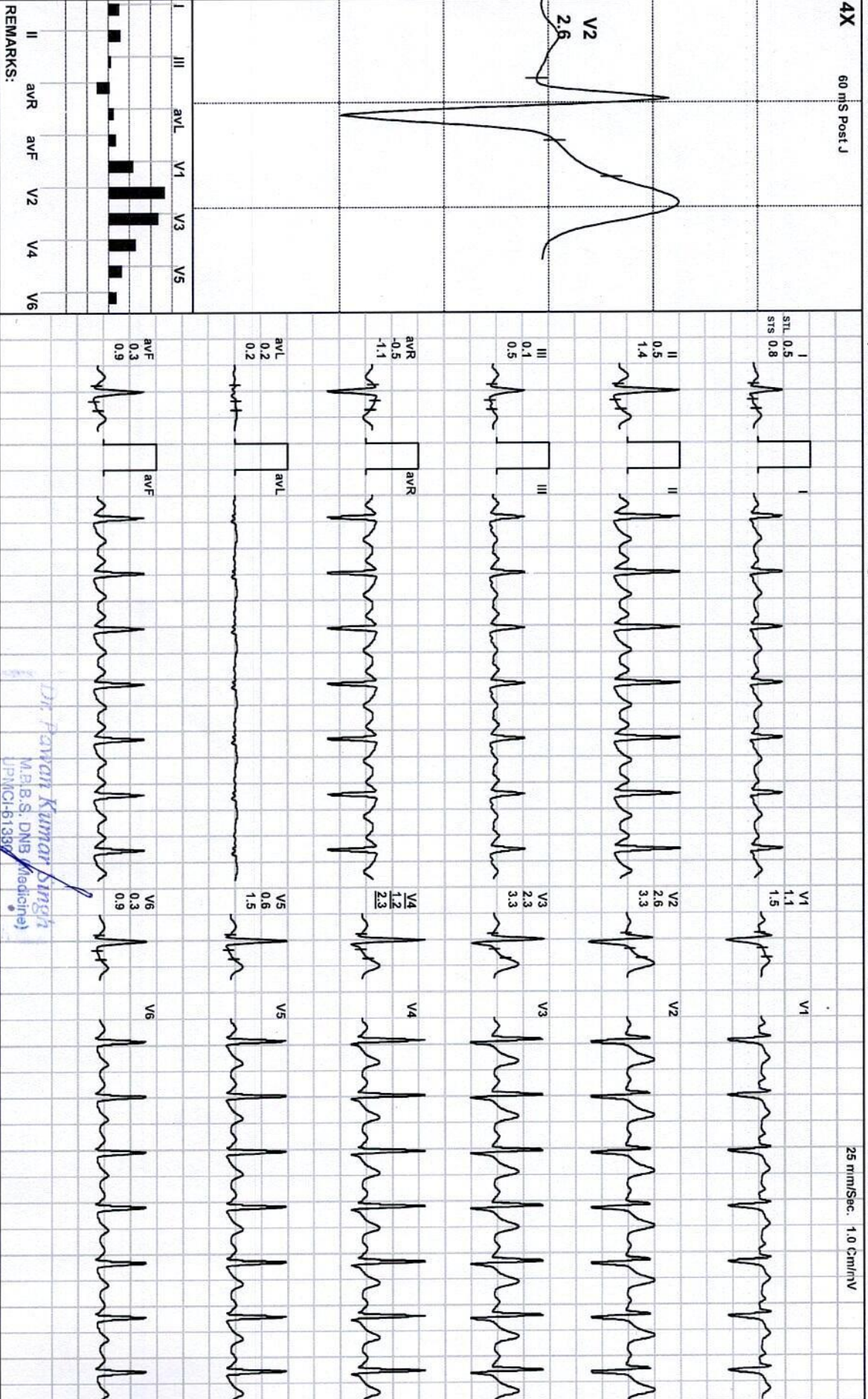

REMARKS:

Dr. Pawan Kumar Singh
 M.B.B.S, DNB (Medicine)
 JPK/ICU-61388

Director & Consultant Physician
 JPK Clinics & Diagnostics
 (A Unit of JPK Hospitals & Trauma Centre Pvt. Ltd.)

(ADX_GEM217220330)(R)Allergers

JPK HOSPITAL AND TRAUMA CENTER

AWADHESH KUMAR PATEL / 36 Yrs / M / 158 Cms / 65 Kg / HR : 162

BRUCE: Stage 2(3:00)



Date: 03 - 09 - 2023 10:35:04 AM METS: 7.1/ 162 bpm 88% of THR BP: 124/85 mmHg Combined Medians/ BLC On/ Notch On/ HF 0.05 Hz/LF 35 Hz

ExTime: 06:00 2.5 mph, 12.0%

4X 60 mS Post J

25 mm/Sec. 1.0 Cm/mV

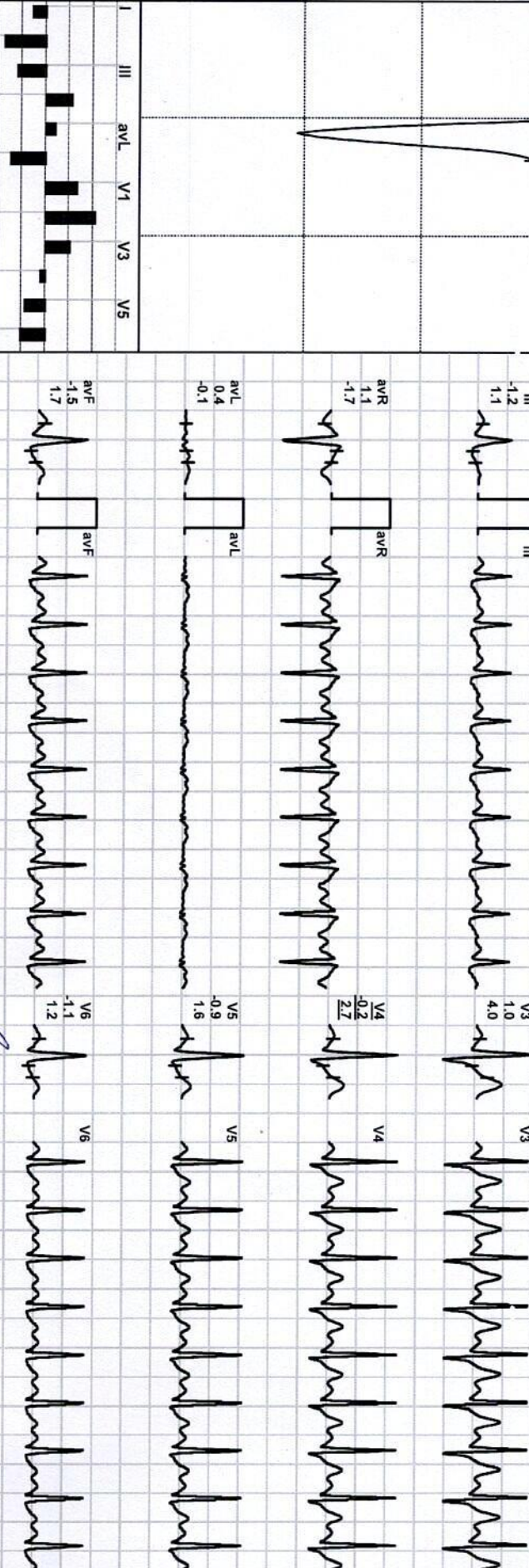
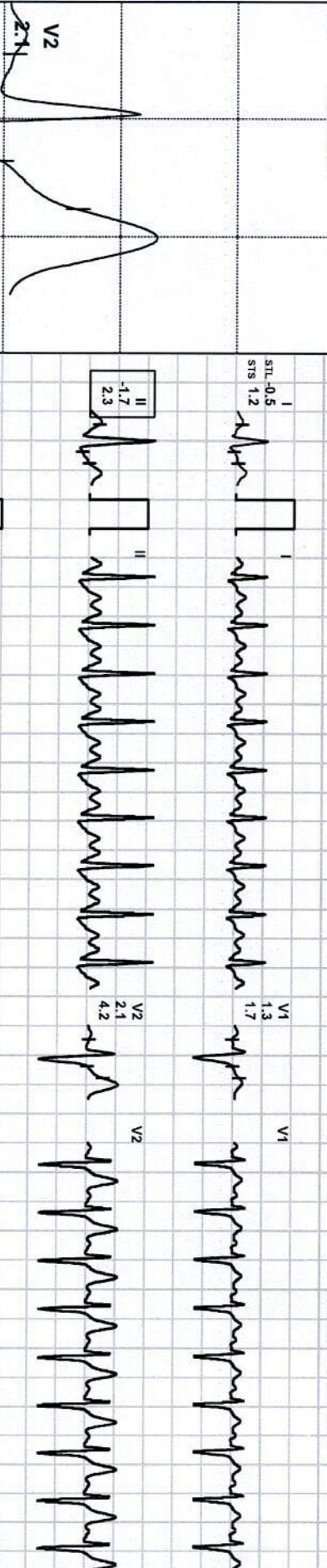

REMARKS:

Dr. Pawan Kumar Singh
 M.B.B.S., DNB (Medicine)
 97907-61330

Director & Consultant Physician
 JPK Clinic & Diagnostics
 (A Unit of JPK Hospitals & Trauma Centres Pvt. Ltd.)

(ADX_GEM217220330)(R)Allengers

JPK HOSPITAL AND TRAUMA CENTER

AWADHESH KUMAR PATEL / 36 Yrs / M / 158 Cms / 65 Kg / HR : 130

BRUCE:Stage 3(3:00)



Date: 03 - 09 - 2023 10:35:04 AM METS: 10.2/ 130 bpm 71% of THR BP: 126/88 mmHg Combined Medians/ BLC On/ Notch On/ HF 0.05 HZ/LF 35 HZ

EXTime: 09:00 3.4 mph, 14.0%

4X 60 mS Post J

25 mm/Sec. 1.0 Cm/mV

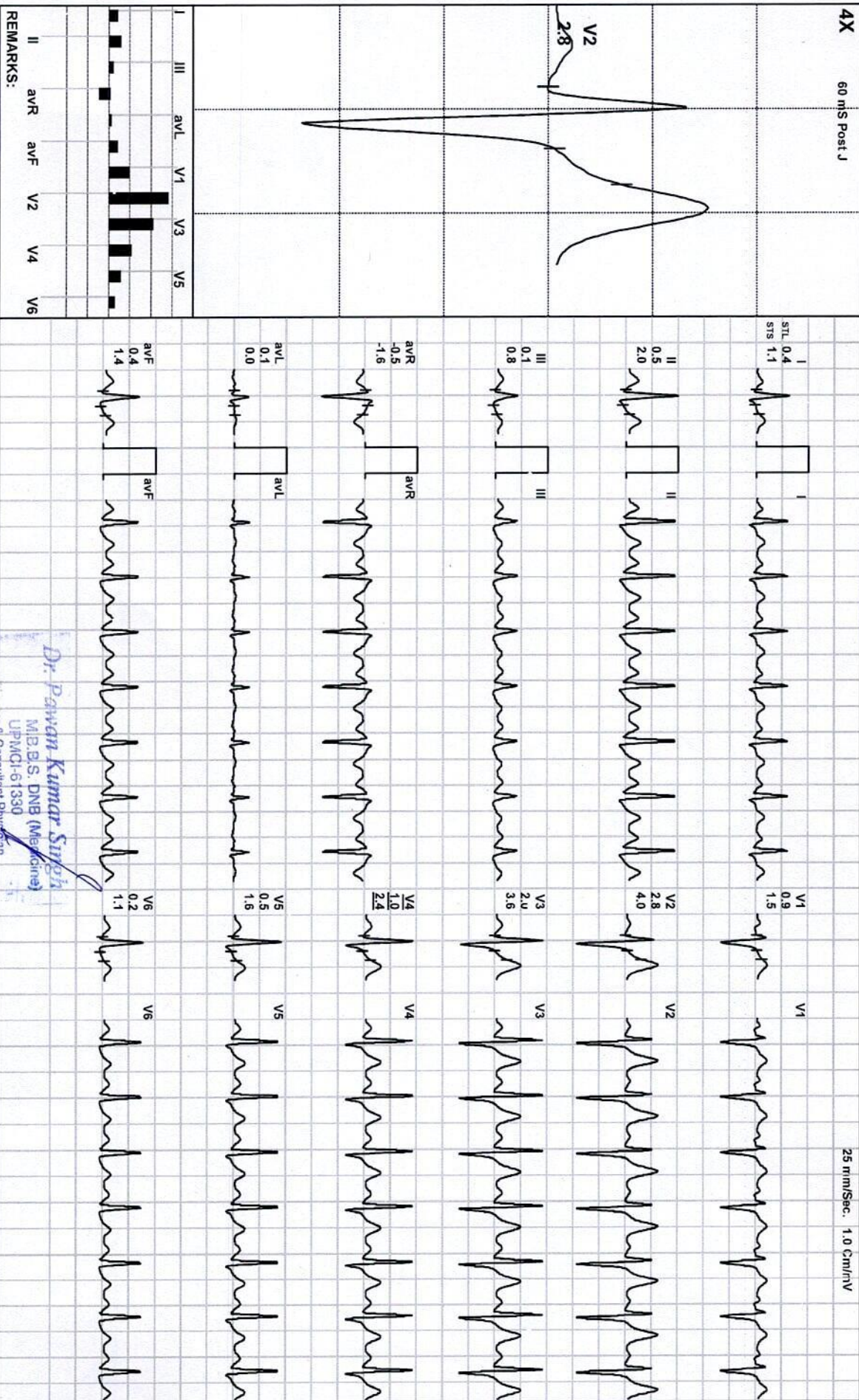

REMARKS:

Dr. Pawan Kumar Singh
M.B.B.S. DNB (Medicine)
UPMCI-61330

JPK Clinics & Diagnostics
(A Unit of JPK Hospitals & Trauma Centre Pvt. Ltd.)

(ADX_GEM217220330)(R)Allengers

JPK HOSPITAL AND TRAUMA CENTER

AWADHESH KUMAR PATEL / 36 Yrs / M / 158 Cms / 65 Kg / HR : 167

Date: 03 - 09 - 2023 10:35:04 AM

METS: 11.5f 167 bpm 91% of THR BP: 126/88 mmHg

Combined Medians/ BLC On/ Notch On/ HF 0.05 Hz/LF 35 Hz

EXTime: 10:08 4.2 mph, 16.0%

PeakEx



4X 60 mS Post J

25 mm/Sec. 1.0 Cm/rV

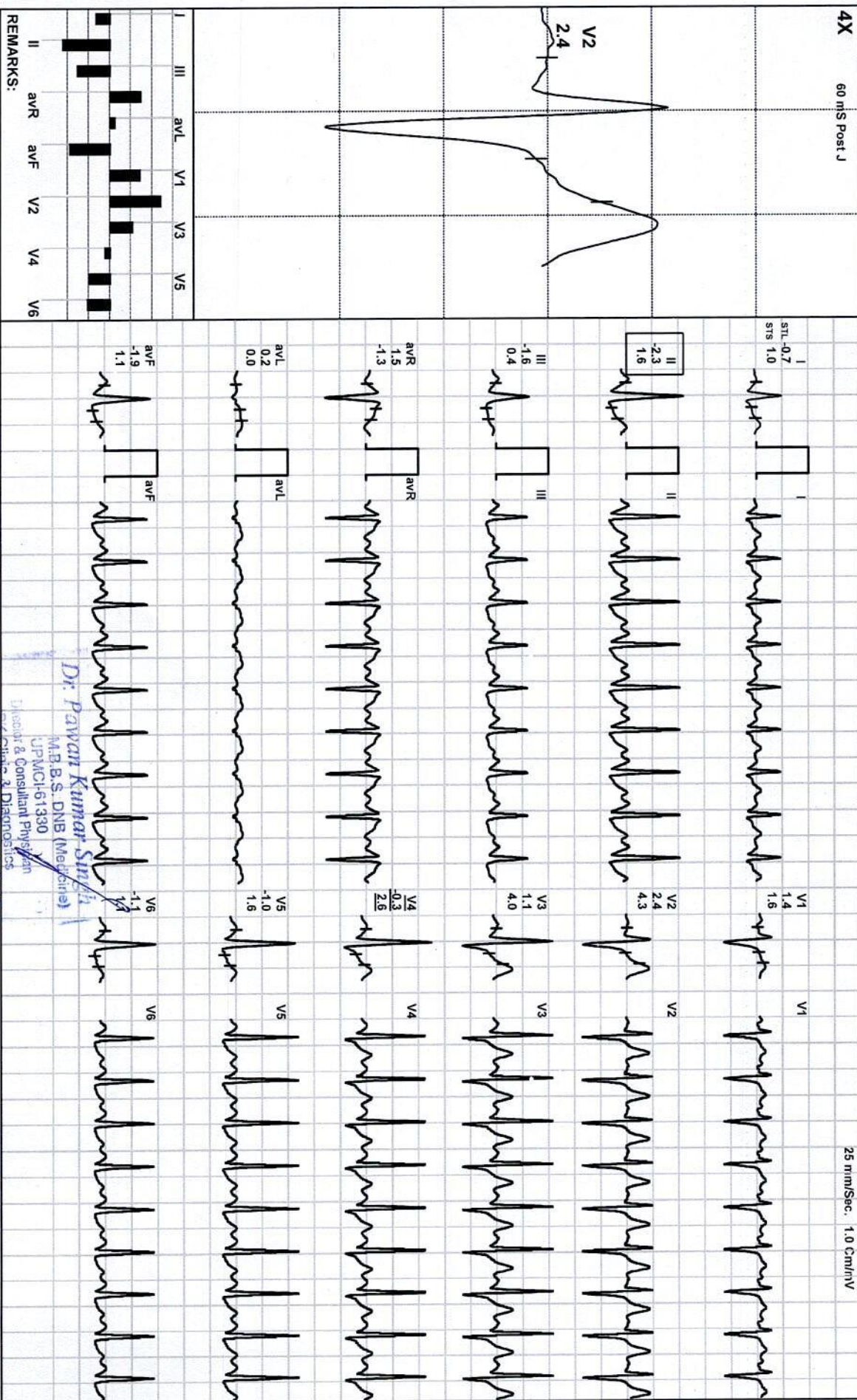

REMARKS:

Dr. Pawan Kumar Singh
M.B.S. DNB (Medicine)
JPMCH-61330
Director & Consultant Physician
JPK Hospital & Diagnostic

(A Unit of JPK Hospital & Trauma Centre Pvt. Ltd.)

(ADX_GEM217220330)(R)Allengers

JPK HOSPITAL AND TRAUMA CENTER

AWADHESH KUMAR PATEL / 36 Yrs / M / 158 Cms / 65 Kg / HR : 170

Recovery(0:30)



Date: 03 - 09 - 2023 10:35:04 AM

METS: 7.3/ 170 bpm 92% of THR BP: 126/88 mmHg Combined Medians/ BLC Or/ Naich Or/ HF 0.05 HZ/LF 35 HZ

EXTime: 10:08 1.1 mph, 0.0%

4X 60 mS Post J

25 mm/Sec. 1.0 Cm/IV

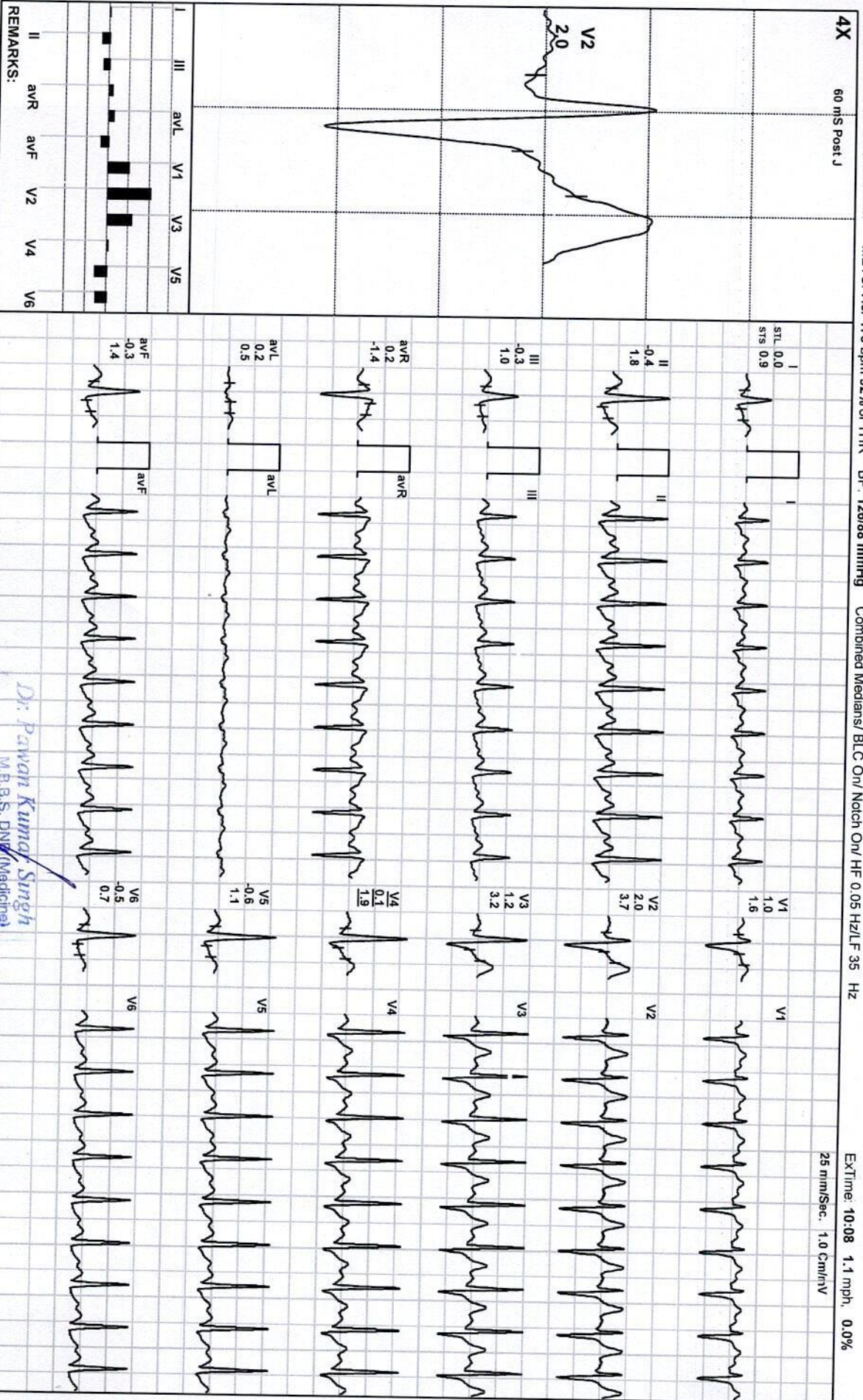

REMARKS:

Dr. Pawan Kumar Singh
M.B.B.S., DNB (Medicine)

Director & Consultant Physician
JPK Clinics & Diagnostics
(A Unit of JPK Hospitals & Trauma Centre Pvt. Ltd.)

(ADX_GEM217220330)(R)Allengers

JPK HOSPITAL AND TRAUMA CENTER

AWADHESH KUMAR PATEL / 36 Yrs / M / 158 Cms / 65 Kg / HR : 164

Recovery(1:00)



Date: 03 - 09 - 2023 10:35:04 AM METS: 4.3/ 164 bpm 89% of THR BP: 128/90 mmHg Combined Medians/ BLC On/ Notch On/ HF 0.05 HZ/LF 35 HZ

ExTime: 10:08 1.1 mph, 0.0%

4X 60 mS Post J

25 mm/Sec. 1.0 Cm/IV

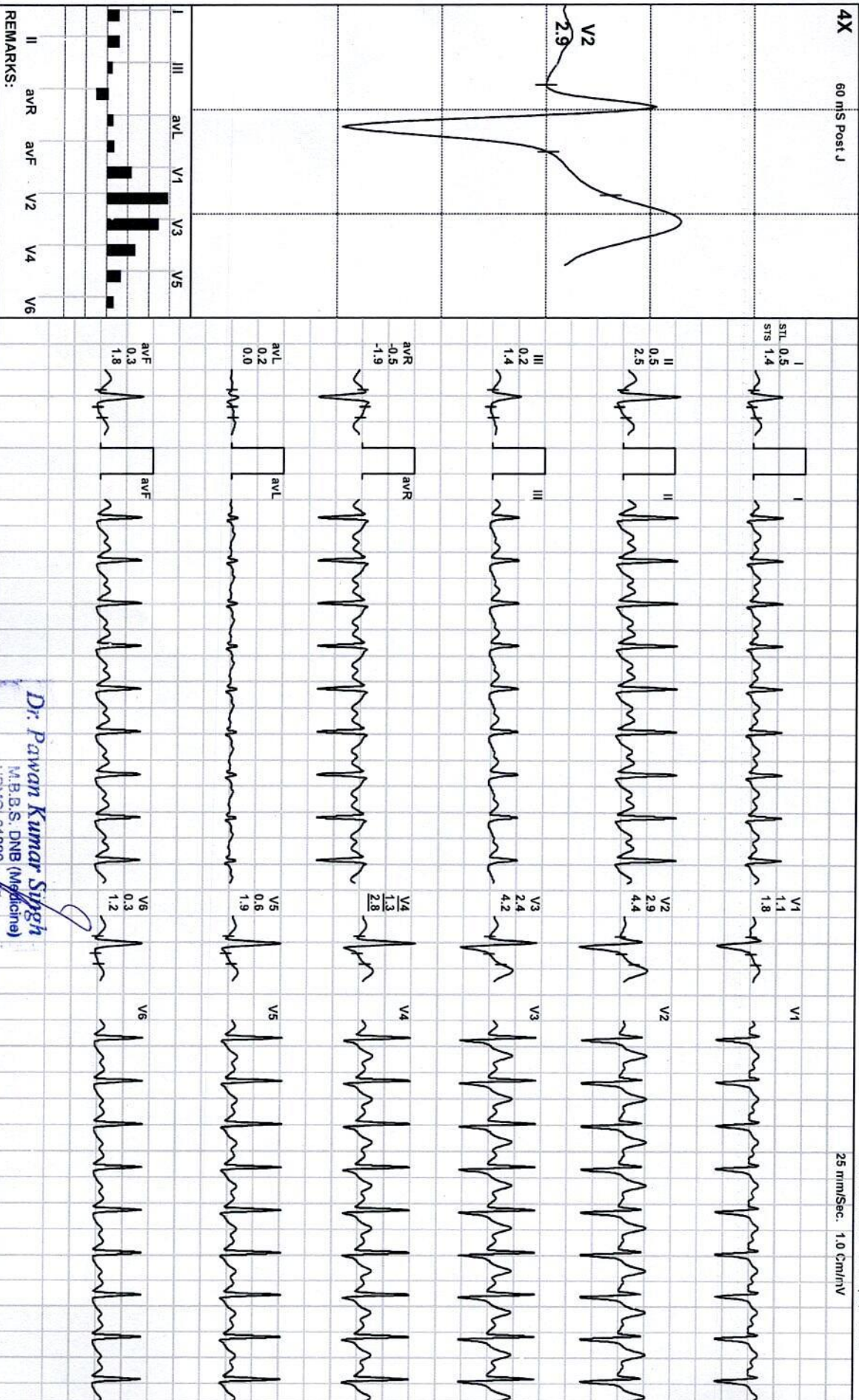

REMARKS:

Dr. Pawan Kumar Singh
M.B.B.S, DNB (Medicine)
1124461890

Director & Consultant Physician
JPK Clinic & Diagnostic
(A Unit of JPK Hospitals & Trauma Centre Pvt. Ltd.)

(ADX_GEM217220330)(R)Allengers

JPK HOSPITAL AND TRAUMA CENTER

AWADHESH KUMAR PATEL / 36 Yrs / M / 158 Cms / 65 Kg / HR : 163

Recovery(1:07)



Date: 03 - 09 - 2023 10:35:04 AM METS: 3.5/ 163 bpm 89% of THR BP: 128/90 mmHg Combined Medians/ BLC On/ Notch On/ HF 0.05 HZ/LF 35 Hz

EXTime: 10:08 0.0 mph, 0.0%

4X 60 m/s Post J

25 mm/Sec. 1.0 Cm/mV

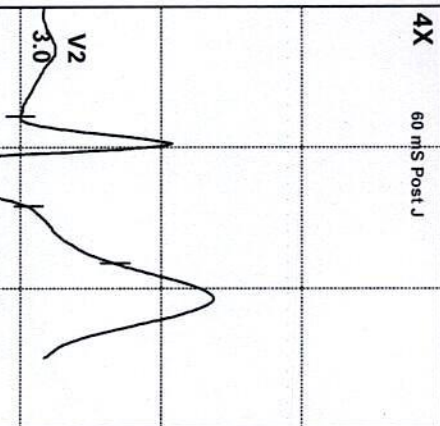

I	II	III	aVR	aVL	aVF	V1	V2	V3	V4	V5	V6
0.6	0.8	0.1	-0.7	0.2	0.4	0.9	3.0	1.4	1.4	0.7	0.4
1.3	2.2	0.9	-1.8	0.2	1.5	2.5	4.4	3.1	3.1	2.0	1.4

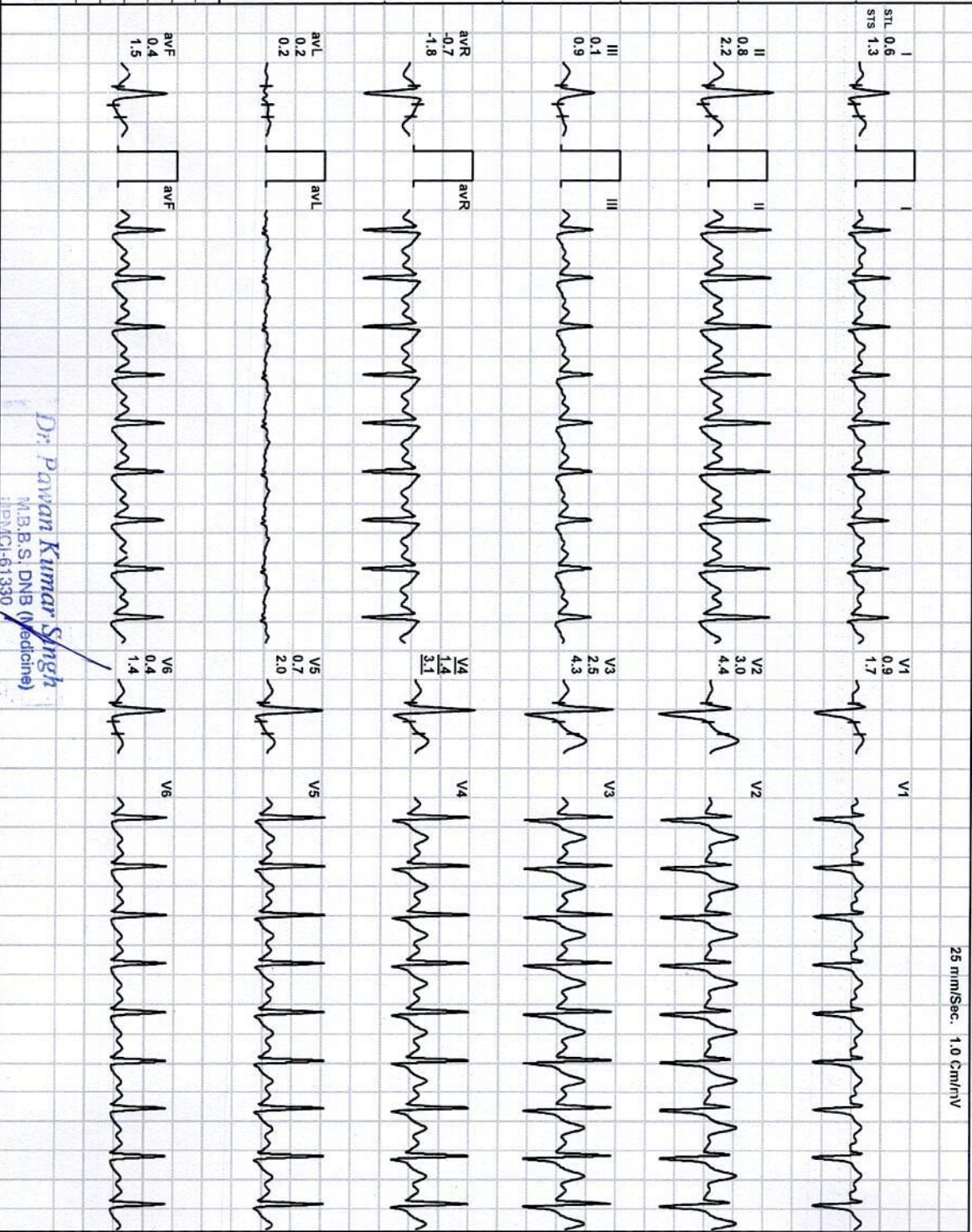

REMARKS:

Dr. Pawan Kumar Singh
M.B.B.S, DNB (Medicine)
IDMC/161330

Associate & Consultant Physician
JPK Clinics & Diagnostics
A Unit of JPK Hospitals & Trauma Centre Pvt. Ltd.

(ADX_GEM217220330)(R)Allengers

JPK HOSPITAL AND TRAUMA CENTER
SULTANPUR Email:

Report



AWADHESH KUMAR PATEL / 36 Yrs / M / 158 Cms / 65 Kg
Date: 03 - 09 - 2023 10:35:04 AM Refd By : SELF Examined By: DR.PAWAN KUMAR SINGH

Stage	Time	Duration	Speed(mph)	Elevation	MEtS	Rate	%THR	BP	RPP	PVC	Comments
Supine	00:07	0:07	00.0	00.0	01.0	097	53 %	120/80	116	00	
Standing	00:11	0:04	00.0	00.0	01.0	097	53 %	120/80	116	00	
HV	00:16	0:05	00.0	00.0	01.0	095	52 %	120/80	114	00	
Warm Up	00:21	0:05	00.0	00.0	01.0	097	53 %	120/80	116	00	
ExStart	00:29	0:08	00.0	00.0	01.0	091	49 %	120/80	109	00	
BRUCE Stage 1	03:29	3:00	01.7	10.0	04.7	139	76 %	122/82	169	00	
BRUCE Stage 2	06:29	3:00	02.5	12.0	07.1	162	88 %	124/85	200	00	
BRUCE Stage 3	09:29	3:00	03.4	14.0	10.2	130	71 %	126/88	163	00	
PeakEx	10:37	1:08	04.2	16.0	11.5	167	91 %	126/88	210	00	
Recovery	11:07	0:30	01.1	00.0	07.3	170	92 %	126/88	214	00	
Recovery	11:37	1:00	01.1	00.0	04.3	164	89 %	128/90	209	00	
Recovery	11:44	1:07	00.0	00.0	03.5	163	89 %	128/90	208	00	

FINDINGS :

Exercise Time : 10:08
 Initial HR (ExStrt) : 91 bpm 49% of Target 184
 Initial BP (ExStrt) : 120/80 (mm/Hg)
 Max Workload Attained : 11.5 Good response to induced stress
 Max ST Dep Lead & Avg ST Value : II & -2.3 mm in PeakEx
 Duke Treadmill Score : 08.8
 Test End Reasons : Test Complete
 Max HR Attained 170 bpm 92% of Target 184
 Max BP Attained 128/90 (mm/Hg)
 VO2Max : 40.3 ml/Kg/min (Fair)

REPORT :

TEST OBJECTIVE : ROUTINE CHECK UP
 ACTIVITY : VERY ACTIVE

Dr. Pawan Kumar Singh
 M.B.B.S. DNB (Medicine)
 UPWCI-61280
 Director & Consultant Physician
 JPK Clinic & Diagnostics
 (A Unit of JPK Hospitals & Trauma Centre Pvt. Ltd.)

Doctor : DR PAWAN KUMAR SINGH

OTHER INVESTIGATION	:	NO
REASON FOR TERMINATION	:	TEST COMPLETE
EXERCISE TOLERANCE	:	GOOD
EXERCISE INDUCED ARRHYTHMIAS	:	NO
HAEMODYNAMIC RESPONSE	:	NORMAL
CHRONOTROPIC RESPONSE	:	NORMAL
FINAL IMPRESSION	:	STRESS TEST IS NEGATIVE FOR EXERCISE INDUCED ISCHAEMIC HEART DISEASE

Dr. Pawan Kumar Singh
 M.B.B.S. DNB (Medicine)
 UPMCI-6/1990
 Director & Consultant Physician
 JPK Clinic & Diagnostics
 (A Unit of JPK Hospitals & Trauma Centre Pvt. Ltd.)



 GPS Map Camera

Sultanpur, Uttar Pradesh, India

736G+G4W, Civil Line, Sultanpur, Uttar Pradesh 228001,
India

Lat 26.261347°

Long 82.075428°

03/09/23 10:51 AM GMT +05:30



Google



सत्यमेव जयोते

भारत सरकार

GOVERNMENT OF INDIA



आधार



अवधेश कुमार पटेल

Awadhesh Kumar Patel

जन्म तिथि / DOB: 02/04/1987

पुरुष / MALE

Mobile No.: 9480517917

3788 4878 3897

VID : 9156 4638 0523 7274

मेरा आधार, मेरी पहचान



GPS Map Camera

Sultanpur, Uttar Pradesh, India

736G+G4W, Civil Line, Sultanpur, Uttar Pradesh 228001,
India

Lat 26.261347°

Long 82.075428°

03/09/23 10:50 AM GMT +05:30

Google