



भारतीय विशिष्ट पहचान प्राधिकरण
Unique Identification Authority of India



पता: द्वारा: राम मिलन, ग्राम-जलालपुर
पोस्ट-मताली, मताली, कन्नौज, उत्तर प्रदेश,
209733

Address: C/O: Ram Milan, gram-jalalpur
post-matauli, Matouli, Kannauj, Uttar
Pradesh, 209733

Print Date: 02/02/2021

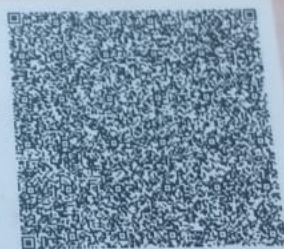

3869 6811 5006



1947



help@uidai.gov.in



www.uidai.gov.in



GPS Map Camera

Varanasi, Uttar Pradesh, India

B36/44B-A-R, Padampuri Colony, Durgakund, Nagwa, Varanasi,
Uttar Pradesh 221005, India

Lat 25.289209°

Long 82.993367°

22/07/23 11:03 AM GMT +05:30



Google



भारत सरकार

Government of India



Issue Date: 02/03/2015



दिव्यांशी

Divyanshi

जन्म तिथि / DOB : 04/07/1998

महिला / FEMALE



3869 6811 5006

मेरा **आधार**, मेरी पहचान



GPS Map Camera

Varanasi, Uttar Pradesh, India

B36/44B-A-R, Padampuri Colony, Durgakund, Nagwa, Varanasi,
Uttar Pradesh 221005, India

Lat 25.289209°

Long 82.993367°

22/07/23 11:02 AM GMT +05:30



Google

Facilities:
 All clinical Biomedical & Hematology Investigations
 including Bone Marrow Examination
 VPT, Podiascan & Complete Foot Care (First Time in Purvanchal)
 All Hormonal Investigation by Chemiluminescent Method
 Visceral Fat by (AB-140) Ambulatory BP Monitoring
 CGMS & Insulin Pump Available
 PFT, 2D-ECHO (Color Doppler), Holter, TMT, Cardiac-3 available
 VIA, VILI, Colposcopy available
 Special Endocrinological Investigation Protocols.

ISO 9001:2008 Certified
 Mobile: 9389994334, 9554572190, 9453837595



Panacea Pathology

Clinical Reference Lab

Persistence, Preparedness and Precision
 EQAS (CMC Vellore Attached) & IQAS System
 पूर्वांचल की सर्वोत्तम गुणवत्ता वाली पैथोलॉजी

PATIENT NAME : DIVYANSHI	AGE/GENDER : 25 YRS/FEMALE
REFD BY DR. : ARCO FEMI HEALTHCARE LTD.	RECEIVED DATE : 22-07-2023 (11:00AM)
SAMPLE : BLOOD & URINE	REPORT DATE : 22-07-2023 (02:00PM)

PATHOLOGY REPORT

COMPLETE BLOOD COUNT (CBC)

TEST	LAB TEST VALUES	NORMAL RANGE
HEMOGRAM		
HEMOGLOBIN (FLOW CYTOMETRY)	10.7	13 – 16 gm/dl
TOTAL LEUCOCYTE COUNT (TLC)	4,700	4000 – 11000
RBC COUNT	3.66	3.5 – 5.5
PCV (HCT)	34.4	37 – 47
MCV	94.0	80 – 95
MCH	29.2	28 – 34
MCHC	31.0	30 – 36
PLATELET COUNT	1,69,000	1,50,000 – 4,00,000
E.S.R. (WINTROBE FIRST HOURS)	26.0	20 mm/1 st hr
DIFFERENTIAL LEUCOCYTE		
NEUTROPHILS	54	40 – 75%
LYMPHOCYTES	40	20 – 45%
EOSINOPHILS	02	1 – 6%
MONOCYTES	04	2 – 8%
BASOPHILS	00	< 2%

RANDOM/FASTING BLOOD SUGAR

TEST	LAB TEST VALUES	NORMAL RANGE
RBS/FBS		
FASTING BLOOD SUGAR	101.0	70-125 mg/dl
RANDOM BLOOD SUGAR	125.0	125-140 mg/dl

GLYCOSYLATED HEMOGLOBIN (HBA1C)

TEST	LAB TEST VALUES	NORMAL RANGE
HBA1C	5.3	Normal : <5.97 % Good Control : 5.97 – 6.81% Fair Control : 6.81 – 7.65% Poor Control : >7.65%

PAGE 1

Lab Technician

Timing : 8.00 a.m. to 9.00 p.m. (Sunday 8.00 a.m. to 3.00 p.m.)

This Report is not to be used for legal purpose

Note: These tests have technical limitations. Clinico-pathological interpretation is necessary. In case of any disparity test

PANACEA HOSPITAL
 (A UNIT OF AAROHA HEALTHCARE PVT. LTD.)
 REG NO. AL/1500 Pathology
 B-26/11, KABIR NAGAR,
 DURGAKUND, VARANASI - 221005

Facilities:
 All clinical Biomedical & Hematology Investigations
 including Bone Marrow Examination
 VPT, Podiascan & Complete Foot Care (First Time in Purvanchal)
 All Hormonal Investigation by Chemiluminescent Method
 Visceral Fat by (AB-140) Ambulatory BP Monitoring
 CGMS & Insulin Pump Available
 PFT, 2D-ECHO (Color Doppler), Holter, TMT, Cardiac-3 available
 VIA, VILI, Colposcopy available
 Special Endocrinological Investigation Protocols.

ISO 9001:2008 Certified
 Mobile: 9389994334, 9554572190, 9453837595



Panacea Pathology

Clinical Reference Lab

Persistence, Preparedness and Precision
 EQAS (CMC Vellore Attached) & IQAS System
 पूर्वांचल की सर्वोत्तम गुणवत्ता वाली पैथोलॉजी

PATIENT NAME : DIVYANSHI	AGE/GENDER : 25 YRS/FEMALE
REFD BY DR. : ARCO FEMI HEALTHCARE LTD.	RECEIVED DATE : 22-07-2023 (11:00AM)
SAMPLE : BLOOD & URINE	REPORT DATE : 22-07-2023 (02:00PM)

PATHOLOGY REPORT

LIPID PROFILE, SERUM

TEST	LAB TEST VALUES	NORMAL RANGE
BLOOD CHEMISTRY		
TOTAL CHOLESTEROL (SERUM)	154.0	Desirable:- < 200 mg/dl Borderline:- 200 – 239 mg/dl High:- > 240 mg/dl
TRIGLYCERIDES (SERUM)	142.0	35 – 170 mg/dl
HDL CHOLESTEROL(SERUM)	41.0	35.30 – 79.50 mg/dl
LDL CHOLESTEROL (SERUM)	84.6	< 130 mg/dl
VLDL	28.4	< 40 mg/dl
CHOLESTROL/HDL RATIO	3.75	< 3.0 Low Risk Ratio 3.0 – 5.0 Avg Risk > 5.0 High Risk
LDL/HDL RATIO	2.06	< 3 Ratio

BLOOD GROUP

TEST	LAB TEST VALUES
BLOOD GROUP ABO & RH FACTOR	
BLOOD GROUP	"O"
RH FACTOR	NEGATIVE

LIVER PROFILE TEST, SERUM

TEST	LAB TEST VALUES	NORMAL RANGE
BIO CHEMISTRY		
TOTAL BILIRUBIN	0.68	0.0 – 1.1 mg/dl
DIRECT BILIRUBIN	0.28	0.0 – 0.2 mg/dl
INDIRECT BILIRUBIN	0.40	< 0.90 mg/dl
SGOT (AST)	21.0	0 – 52 mg/dl
SGPT (ALT)	26.0	0 – 39 mg/dl
GGT (GYT)	18.0	< 55 U/L

THYROID PROFILE (T3, T4, TSH)

TEST	LAB TEST VALUES	NORMAL RANGE
THYROID FUNCTION TEST		
T3	1.10	0.60 – 1.81 ng/ml
T4	7.30	4.50 – 10.90 ug/dl
TSH	2.42	0.39 – 6.10 uIU/ml

PAGE 2

Lab Technician

Timing : 8.00 a.m. to 9.00 p.m. (Sunday 8.00 a.m. to 3.00 p.m.)

This Report is not valid for medico-legal purpose

Note: These tests have technical limitations. Clinico-pathological interpretation is required in case of any disparity test

PANACEA HOSPITAL
 (A UNIT OF AAROH HEALTHCARE PVT. LTD.)
 M.D., Pathology
 REG. NO. AL-1500
 B-38/44, B-2, KABIR NAGAR
 DURGA, VARANASI
 221005

All clinical Biomedical & Hematology Investigations including Bone Marrow Examination VPT, Podiascan & Complete Foot Care (First Time in Purvanchal) All Hormonal Investigation by Chemiluminescent Method Visceral Fat by (AB-140) Ambulatory BP Monitoring CGMS & Insulin Pump Available PFT, 2D-ECHO (Color Doppler), Holter, TMT, Cardiac-3 available VIA, VILI, Colposcopy available Special Endocrinological Investigation Protocols.

ISO 9001:2008 Certified
Mobile: 9389994334, 9554572190, 9453837595



Panacea Pathology

Clinical Reference Lab

Persistence, Preparedness and Precision
EQAS (CMC Vellore Attached) & IQAS System
पूर्वांचल की सर्वोत्तम गुणवत्ता वाली पैथोलॉजी

PATIENT NAME : DIVYANSHI	AGE/GENDER : 25 YRS/FEMALE
REFD BY DR. : ARCO FEMI HEALTHCARE LTD.	RECEIVED DATE : 22-07-2023(11:00AM)
SAMPLE : BLOOD & URINE	REPORT DATE : 22-07-2023 (02:00PM)

PATHOLOGY REPORT

RENAL & KIDNEY PROFILE, SERUM

TEST	LAB TEST VALUES	NORMAL RANGE
RENAL FUNCTION TESTS		
BLOOD UREA NITROGEN (BUN)	10.0	10 – 50 mg/dl
SERUM CREATININE	0.74	0.60 – 1.60 mg/dl
URIC ACID	3.96	3.60 – 7.70 mg/dl
ALKALINE PHOSPHATASE (ALP)	59.0	142 – 353 mg/dl
TOTAL PROTIENS	73.0	0 – 39 mg/dl
ALBUMIN	4.10	3.8 – 5.4 mg/dl
SERUM GLOBULIN	3.20	2.1 – 3.5 mg/dl
AG RATIO	1.28	-

URINE ROUTINE EXAMINATION

TEST	LAB TEST VALUES	NORMAL RANGE
PHYSICAL EXAMINATION		
QUANTITY	30	ML
COLOUR	STRAW	PALE YELLOW
APPEARANCE	CLEAR	CLEAR
SPECIFIC GRAVITY	1.015	1.01 – 1.03
PH	5.5	4.7 – 7.5
CHEMICAL EXAMINATION		
GLUCOSE	Not Detected	Not Detected
PROTEIN	NIL	Not Detected
MICROSCOPIC EXAMINATION		
PUS CELLS	01-02	0-5
RBC	Not Detected	Not Detected
EPITHELIAL CELLS	01-02	0-5
CASTS	Not Detected	Not Detected
CRYSTALS	Not Detected	Not Detected
BACTERIA	Not Detected	Not Detected

----- End of Report -----

Lab Technician

Timing : 8.00 a.m. to 9.00 p.m. (Sunday 8.00 a.m. to 3.00 p.m.)

This Report is for **clinical** purpose only. For **medical/legal** purpose

Note: These tests have technical limitations. Clinico-pathological interpretation is advised. In case of any disparity test

PANACEA HOSPITAL
UNIT OF AAROH HEALTHCARE PVT. LTD.
 M.D., Pathology
 REG NO. M-1500
 B-36/4, KABIR NAGAR
 DURGAKUND, VARANASI, 221005



PANACEA HOSPITAL

B 36/44 F.K KABIR NAGAR, DURGAKUND
TOLLFREE NO-18001233070.
Whatsapp No - 8795832852
www.piire.org



OP Slip

Print Date : 22-Jul-2023 11:16AM



UHID No	:- UD-23240001653	OP No	:- OP-23240005758	OP Date	:- 22 Jul 2023 11:16AM
Patient Name	:- Mrs DIVYANSHI	Age/Sex	:- 25 Y/Female	Mobile No	:- 8858589450
Husband	:- RAM MILAN	Department	:- OBST. & GYNAECOLOGY		
Pay Type	:- Cash	Consultant	:- Dr VANDANA SINGH (MBBS,MS)		
Token No	:- NOR. - 2	Paid/Bal	:- 0.00 /30.00		
Patient Type	:- Normal				
Address	:- VILL-JALALPUR,POST-MATAULI,KANNAUJ,UTTAR PRADESH				

BP :- 90/60
height :- 156
Weight (kg) :- 55.7
BMI :-

Spo2 - 100
PR - 79

Sm
Pap smear.

Rx O-ve 40 - nil.

v. Itching on & off
P/A - soft P/S - Ca erosion ⊕ all around os.

LMP - 27/6/2023.
→ Regular.

Roto
unmarried - 3y.

on Tab thyrox 25 1 x OD x BBF.

- under infertility treatment outside.

~~no intervention req.~~

- 1) Tab metrogyl 400 x TDS x 7d.
- 2) Cap Dony 100 mg ^{Sub} x BD x 1ud.
- 3) Tab Pan 40 1 x OD x BBF x 1ud.
- 4) Tab flucon 150 1 x stat.

Printed By : Mr NITIN YADAV
Created By : Mr NITIN YADAV

Kip

AUTO 10mm/mV



10mm/mV

aVR

aVL

aVF



BPL - 02

10mm/mV

V1

V2

V3



5mm/mV

V4

V5

V6



V5 10mm/mV



25mm/s AC50Hz+EMG35Hz

RDIART

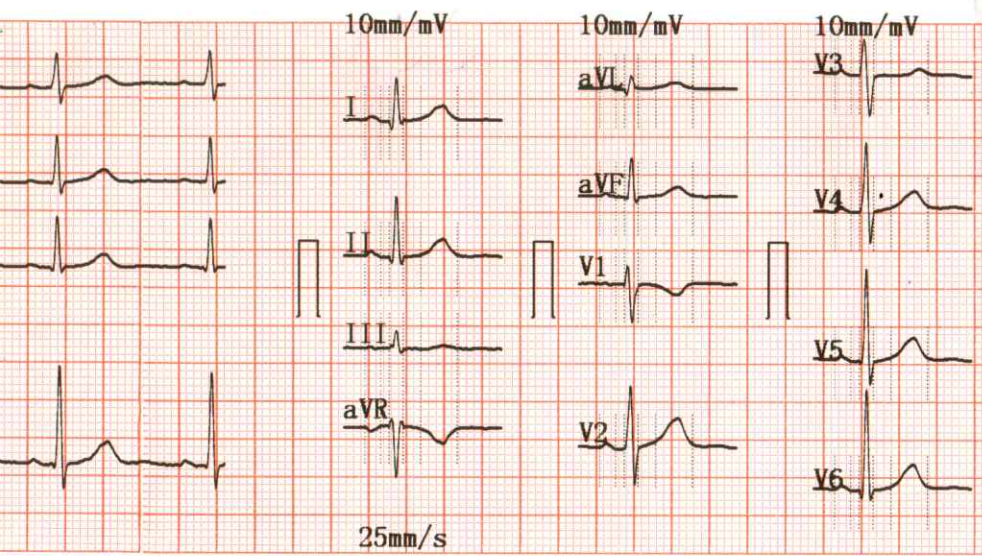

2023-07-22 11:37 BPL-02

<< Conclusions >>

ID :
 Name : DIVYANSHI
 Sex : FEMALE
 Height :
 SYS :
 DIA :

Normal Sinus Rhythm;
 Cardiac electric axis normal;
 Age : 25
 Weight : kg **Report need physician confirm**

HR [bpm] : 73
 PR Interval [ms] : 134
 P Duration [ms] : 86
 QRS Duration [ms] : 77
 T Duration [ms] : 198
 QT/QTc [ms] : 371/408
 P/QRS/T Axis [deg] : 31.0/45.1/34.1
 R(V5)/S(V1) [mV] : 1.21/0.50
 R(V5)+S(V1) [mV] : 1.71

DR. PALLAVI MISHRA
 MBBS, MD (GENERAL MEDICINE)
 Reg. No. 52033
 Physician



PANACEA HOSPITAL

A shelter for many hearts A Home for many lives

(An ISO 9001:2008 Certified Organisation)

Lab Attached with CMC Vellore Under EQAS Scheme

PATIENT'S NAME : DIVYANSHI

AGE/SEX: 25 Y/F

REF. BY : Dr. ASHUTOSH MISHRA

Saturday, July 22, 2023

Echo - Cardiography

MITRAL VALVE Doppler	AML - normal morphology MV Flow - E - 0.8 A-0.4 E/A=1.82	PML - normal morphology MVA - 3.0 cm ² Mitral Regurgitation - No
TRICUSPID VALVE Doppler	Normal TV Flow -No	Tricuspid Regurgitation - No
PULMONARY VALVE Doppler	Normal PV Flow -No	Pulmonary Regurgitation - No
AORTIC VALVE Doppler	Trileaflet-No AV Flow - no	Aortic Regurgitation - no
MEASUREMENT	Aorta - 26.3 (20-38) mm IVS ed - 8.6 (6 -12) mm LVID ed - 39.4 (35 - 55) mm LVPW ed - 10.9 (6 -12) mm OA - 7 (> 5) mm	LA - 30.8 (24-32) mm IVS es -9.7 (6 - 12) mm LVID es - 24.6 (24 - 40) mm LVPW es - 13.7 (6 -12) mm EPSS - 5 (< 9) mm

CONCLUSION

All cardiac chamber dimensions are WNL
No valvular abnormalities
Good LV systolic function present Modified Simpson's method (4C, 2C) (LVEF-68%)
No diastolic dysfunction present (E/A = 1.82)
No RWMA
No pericardial effusion
Intact IAS / IV
No PAH
No intra cardiac mass /thrombus /vegetation

IMPRESSION

Normal Echocardiogram

Niraj Mishra
Physician Assistant
(PIIRE)

Pallavi
Dr. Pallavi Mishra
MBBS, MD (MED) Lucknow
Echocardiography Specialist, MIAE
Non-invasive cardiologist
Women Cardiologist
Diabetocardiologist

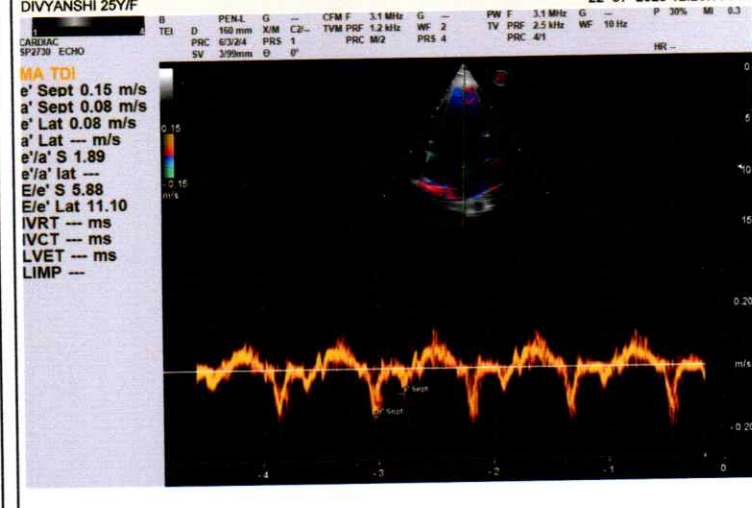
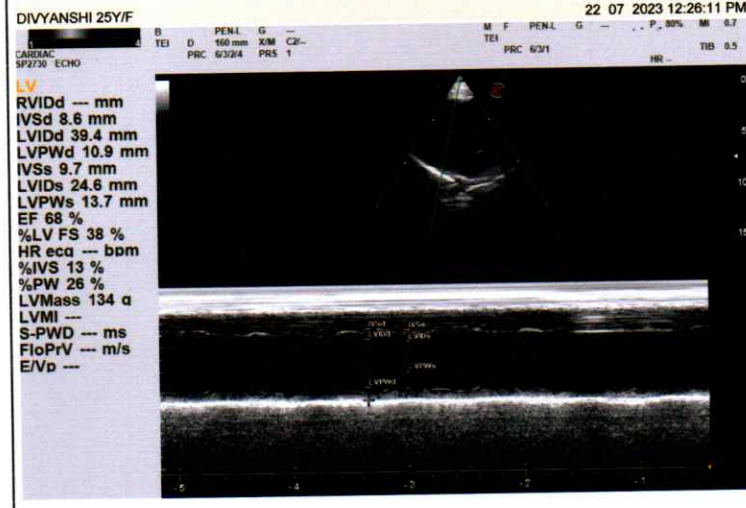
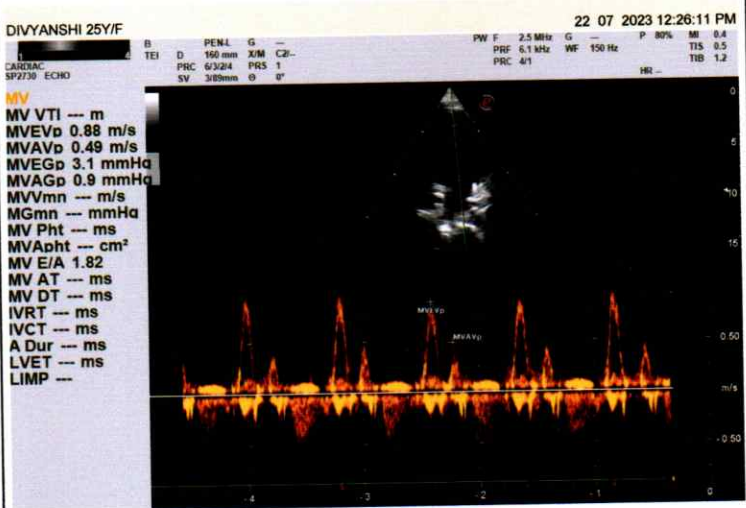



 GPS Map Camera

Varanasi, Uttar Pradesh, India

B36/44B-A-R, Padampuri Colony, Durgakund, Nagwa, Varanasi,
Uttar Pradesh 221005, India

Lat 25.289209°

Long 82.993367°

22/07/23 11:00 AM GMT +05:30



Paralaxia Hospital

A Shelter For Many Heart
Home For Many Lives

Diabetes Care Organisation

ओ. पी
O.P.D.

MAY I HELP YOU

GPS Map Camera

Varanasi, Uttar Pradesh, India

B36/44B-3, Padampuri Colony, Durgakund, Nagwa, Varanasi,
Uttar Pradesh 221005, India

Lat 25.289193°

Long 82.993371°

22/07/23 11:07 AM GMT +05:30



Google



Call Now - 1800-123-3070

PANACEA HOSPITAL

A shelter for many hearts A Home for many lives

(An ISO 9001:2008 Certified Organisation)

Lab Attached with CMC Vellore Under EQAS Scheme

PATIENT'S NAME : DIVYANSHI	AGE/SEX: 25 Y/F
REF. BY : Dr. ASHUTOSH MISHRA	Saturday, July 22, 2023

U/S. WHOLE ABDOMEN

- LIVER** : Liver is normal in size, shape & echotexture. Intra hepatic biliary radicals are normal. Portal venous channels are normal.
- G. B.** : Gall bladder is normal in size, lumen is clear. Wall thickness normal.
- C.B.D.** : C.B.D. is normal in caliber.
- PANCREAS** : Pancreas is normal in size, shape and echotexture. No evidence of any inflammatory disease or mass.
- SPLEEN** : Spleen is normal in size, shape and echotexture.
- Rt. KIDNEY** : Normal in size, shape and echotexture. Renal sinus is normal
Cortico medullary differentiation is normal. P. C. system is normal.
- Lt. KIDNEY** : Normal in size, shape and echotexture. Renal sinus is normal
Cortico medullary differentiation is normal. P. C. system is normal.
- URI. BLADDER** : Urinary bladder is normal in size, position. Wall thickness normal.
No evidence of calculus or mass.
- UTERUS** : Normal in size. shape & echotexture. Endometrial echo is normal(3.5mm).
- OVARIES** : Rt. Ovary:- Normal in size.
Lt. Ovary:-Normal in size.
No free fluid seen in P. O. D.
- IMPRESSION** : **NO OBVIOUS SONOLOGICAL ABNORMALITY SEEN.**

Sonologist





PANACEA HOSPITAL

A shelter for many hearts A Home for many lives

(An ISO 9001:2008 Certified Organisation)

Lab Attached with CMC Vellore Under EQAS Scheme

PATIENT'S NAME : DIVYANSHI	AGE/SEX: 25 Y/F
REF. BY : Dr. ASHUTOSH MISHRA	Saturday, July 22, 2023

X-RAY CHEST (PA VIEW)

- Bilateral visualized lung fields appear normal.
- Trachea appears normal in position.
- Both hila appear normal in size and are symmetrical.
- Cardiac shadow within normal limits.
- Both CP angles appear clear.
- Bony rib cage and soft tissue shadows appear normal.

IMPRESSION

- **No obvious abnormality noted in the chest radiograph.**

Radiologist

Thanks for reference.

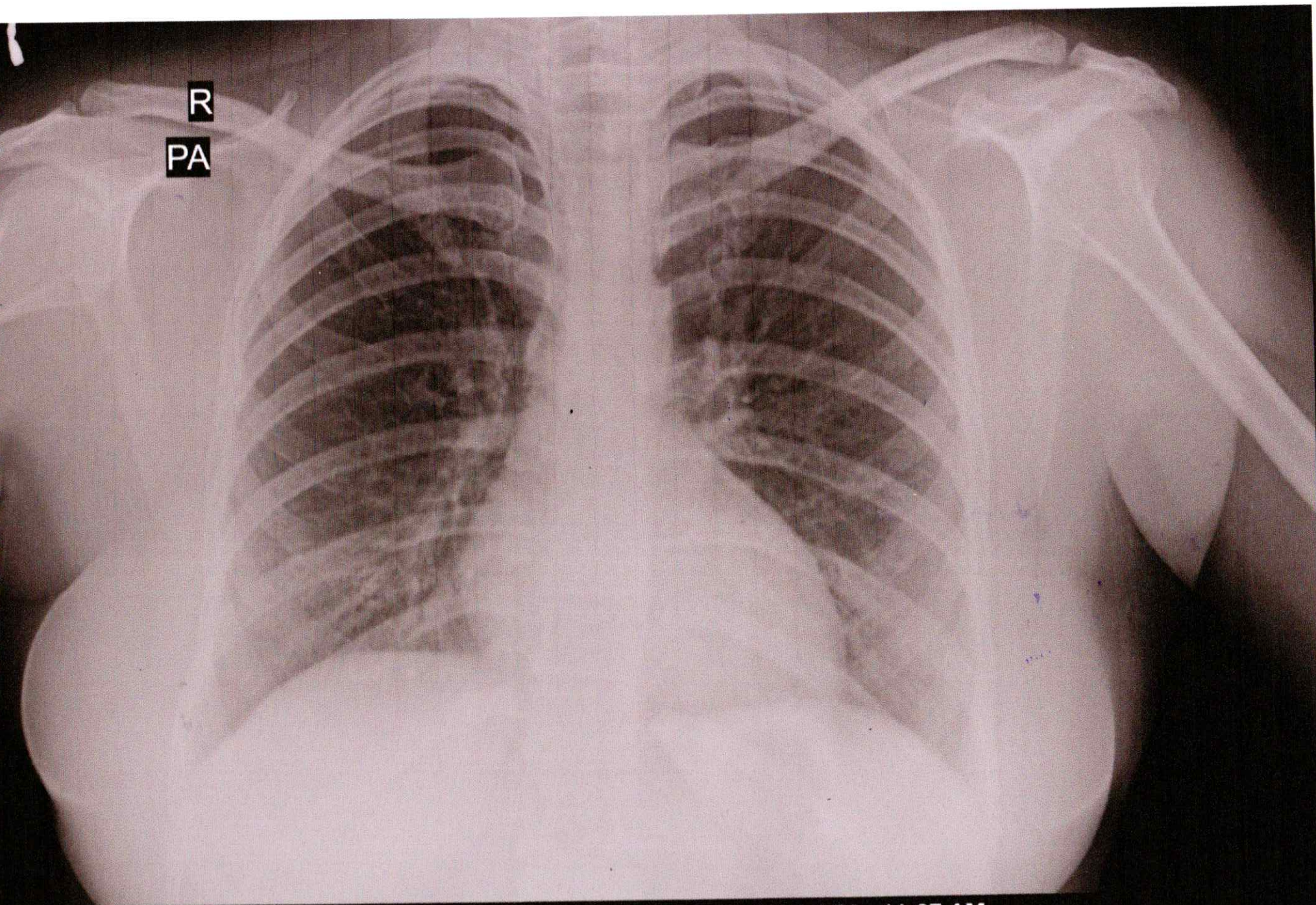

DIVYANSHI 25Y/F 1653 F CHEST P.A. 22-Jul-23 11:27 AM

PANACEA HOSPITAL, KABIR NAGAR, DURGAKUND, VARANASI