



PRASHANTH HOSPITALS



Name : Mrs. Asha
 Age/Gender : 46 Y 11 M 0 D / Female
 Consultant : DR. Gopalaswamy G
 Lab No : 200056887
 Sample Requested At : 18/03/2023 08:02:12
 Sample Collected At : 18/03/2023 08:06:28
 Sample Received At : 18/03/2023 08:52:05
 Reported At : 18/03/2023 15:03:42
 Authorized At : 18/03/2023 17:36:34

UHID : 910031780



Encounter No : OP912303184039



HEMATOLOGY

Parameter	Result	Units	Biological Reference Range	Methodology
Blood Group & Rh				
				B Positive
Complete Blood Count (CBC)				
Haemoglobin	7.8	g%	12-15	COLORIMETRY
Haematocrit (PCV)	27.0	%	36 - 46	COLORIMETRY
Total WBC Count	6800	cells/cum	4000 - 10000	FLOWCYTOMETRY
Platelet Count	341	m thous/cum	150 - 410	IMPEDANCE METHOD
ESR	51	mm/hr	0 - 20	Photometrical capillary
Total RBC Count	3.90	mill/cumm	3.8 - 4.8	IMPEDANCE METHOD
MCV	69.3	fl	83 -101	Calculated Parameter
MCH	20.0	pg	27 - 32	Calculated Parameter
MCHC	28.9	%	31.5 -34.5	Calculated Parameter
Differential Count				
Polymorphs	58	%	40 - 80	FLOWCYTOMETRY
Lymphocytes	30	%	20 - 40	FLOWCYTOMETRY
Eosinophils	04	%	1 - 6	FLOWCYTOMETRY
Monocytes	08	%	02-10	FLOWCYTOMETRY
Basophilis	00	%	0 - 2	FLOWCYTOMETRY

Date : 18-03-2023 18:06

A Unit of PRASHANTH FERTILITY RESEARCH CENTRE PVT. LTD.

No. 36 & 36A, Velachery Main Road, Velachery, Chennai - 600 042. ☎ +91 93 8099 8099 Page 1 of 2

☎ +91 44 4680 5544 / 2243 9494 📧 info@prashanthhospitals.org 🌐 www.prashanthhospitals.org



PRASHANTH HOSPITALS



Name : Mrs. Asha
Age/Gender : 46 Y 11 M 0 D / Female
Consultant : DR. Gopaldaswamy G
Lab No : 200056887
Sample Requested At : 18/03/2023 08:02:12
Sample Collected At : 18/03/2023 08:06:28
Sample Received At : 18/03/2023 08:52:05
Reported At : 18/03/2023 15:03:42
Authorized At : 18/03/2023 17:36:34

UHID : 910031780



Encounter No : OP912303184039



HEMATOLOGY

Parameter	Result	Units	Biological Reference Range	Methodology
-----------	--------	-------	----------------------------	-------------

*** End Of Report ***

Dineshi

Seen By Doctor

Authorized By

Verified By
RANJAN.J

DR DINESHI S
Clinical Pathologist

Date : 18-03-2023 18:06

A Unit of PRASHANTH FERTILITY RESEARCH CENTRE PVT. LTD.

No. 36 & 36A, Velachery Main Road, Velachery, Chennai - 600 042. ☎ +91 93 8099 8099 Page 2 of 2
☎ +91 44 4680 5544 / 2243 9494 ✉ info@prashanthhospitals.org 🌐 www.prashanthhospitals.org



PRASHANTH HOSPITALS



Name : Mrs. Asha
 Age/Gender : 46 Y 11 M 0 D / Female
 Consultant : DR. Gopaldaswamy G
 Lab No : 100073702
 Sample Requested At : 18/03/2023 08:02:12
 Sample Collected At : 18/03/2023 10:30:07
 Sample Received At : 18/03/2023 11:39:58
 Reported At : 18/03/2023 16:05:16
 Authorized At : 18/03/2023 18:17:10

UHID : 910031780

Encounter No : OP912303184039

BIOCHEMISTRY

Parameter	Result	Units	Biological Reference Range	Methodology
Plasma Glucose (F)	94	mg/dl	74 - 109	UV/Hexokinase
Plasma Glucose (2 Hrs. PP)	98	mg/dl	<140	UV/Hexokinase
Creatinine(serum)	0.7	mg/dl	0.5 - 0.9	Kinetic/Alkaline Picric acid
Uric Acid(serum)	4.1	mg/dl	2.4 - 5.7	Enzymatic Colorometric / Uricase
Lipid Profile				
Total Cholestrol	184	mg/dl	Desirable level : < 200 Borderline high : 200 - 239 High : > 240	Enzymatic Colorometric assay/CHOD-POD
Triglycerides	138	mgs/dl	< 150	Enzymatic Colorometric assay(GPO)
HDL Cholesterol (Direct)	42	mg/dl	45 - 65	Homogeneous enzymatic colometric assay
LDL (Direct)	124	mg/dl	Adult levels Optimal: < 100 Above optimal :100 - 129 Borderline high : 130 - 159 High:160 - 189 Very high :>=190	Homogeneous enzymatic colometric assay
VLDL	18	mgs/dl	< 35	
Total HDL Ratio	4.3		3.5 - 5.5	CALCULATED
Liver Function Tests (LFT)				
Bilirubin Total	0.4	mg/dl	Newborns : 24hours : >= 8.0 48 hours : < 13.0	Colorimetric assay /Diazo

Date : 18-03-2023 18:21

A Unit of PRASHANTH FERTILITY RESEARCH CENTRE PVT. LTD.

No. 36 & 36A, Velachery Main Road, Velachery, Chennai - 600 042. ☎ +91 93 8099 8099 Page 1 of 3

☎ +91 44 4680 5544 / 2243 9494 ✉ info@prashanthhospitals.org 🌐 www.prashanthhospitals.org



PRASHANTH HOSPITALS



Name : Mrs. Asha
 Age/Gender : 46 Y 11 M 0 D / Female
 Consultant : DR. Gopaldaswamy G
 Lab No : 100073702
 Sample Requested At : 18/03/2023 08:02:12
 Sample Collected At : 18/03/2023 10:30:07
 Sample Received At : 18/03/2023 11:39:58
 Reported At : 18/03/2023 16:05:16
 Authorized At : 18/03/2023 18:17:10

UHID : 910031780

Encounter No : OP912303184039

BIOCHEMISTRY

Parameter	Result	Units	Biological Reference Range	Methodology
Bilirubin Direct	0.2	mg/dl	84 hours : < 17.0 Children age >=1 month : upto1.0 Adults :upto1.2 0.0 - 0.3	Colorimetric assay /Diazo
Bilirubin Indirect	0.2		0.0 - 0.7	CALCULATED
SGOT (AST)	17	IU/L	upto 32	UV without P5P
SGPT (ALT)	12	IU/L	upto 33	UV/IFCC
GGTP	10	U/L	upto 50	Enzymatic Colorometric assay/IFCC
Alkaline Phosphatase(serum)	65	U/L	35 - 104	Colorimetric assay/AMP
Total Proteins(serum)	7.1	g/dl	6.6 - 8.7	Colorimetric assay
Albumin(serum)	4.3	g/dl	3.5 - 5.2	Colorimetric assay/BCG
Globulin(serum)	2.8		2.8 - 5.3	CALCULATED
A/G Ratio	1.5		1 - 2	
BUN(Blood Urea Nitrogen)				
Blood Urea	28	mg/dl	17-49	Kinetic/Urease
BUN(Blood Urea Nitrogen)	13	mg/dl	06 - 24	
HbA1c	5.4	%	Non Diabetic : <6.0 Good Control : 6.0 - 7.0 Fair Control : 7.0 - 8.0 Poor Control : >8.0	

Date : 18-03-2023 18:21

A Unit of PRASHANTH FERTILITY RESEARCH CENTRE PVT. LTD.



PRASHANTH HOSPITALS

Name : Mrs. Asha
 Age/Gender : 46 Y 11 M 0 D / Female
 Consultant : DR. Gopalaswamy G
 Lab No : 100073702
 Sample Requested At : 18/03/2023 08:02:12
 Sample Collected At : 18/03/2023 10:30:07
 Sample Received At : 18/03/2023 11:39:58
 Reported At : 18/03/2023 16:05:16
 Authorized At : 18/03/2023 18:17:10

UHID : 910031780

Encounter No : OP912303184039

BIOCHEMISTRY

Parameter	Result	Units	Biological Reference Range	Methodology
*** End Of Report ***				

Authorized By
DR BALAKRISHNAN R MD
 Consultant biochemistry

Seen By Doctor

Verified By
SIVAKUMAR.V



PRASHANTH HOSPITALS

Name : Mrs. Asha
 Age/Gender : 46 Y 11 M 0 D / Female
 Consultant : DR. Gopalswamy G
 Lab No : 7000035457
 Sample Requested At : 18/03/2023 08:02:12
 Sample Collected At : 18/03/2023 08:06:28
 Sample Received At : 18/03/2023 08:52:05
 Reported At : 18/03/2023 11:34:15
 Authorized At : 18/03/2023 15:42:53

UHID : 910031780

Encounter No : OP912303184039

IMMUNOLOGY

Parameter	Results	Units	Biological Reference Range	Methodology
FreeT3	2.61	pg/ml	1.8 - 4.2	ECLIA Method
FreeT4	0.933	ng/dl	0.8 - 2.2	ECLIA Method
TSH	10.26	uIU/ml	0.4 - 7.0	ECLIA Method

*** End Of Report ***

Verified By
RAMESH K

Seen By Doctor

DR BALAKRISHNAN R MD
Consultant biochemistry

A Unit of PRASHANTH FERTILITY RESEARCH CENTRE PVT. LTD.



PRASHANTH HOSPITALS



Name : Mrs. Asha
Age/Gender : 46 Y 11 M 0 D / Female
Consultant : DR. Gopaldaswamy G
Lab No : 300021493
Sample Requested At : 18/03/2023 08:02:12
Sample Collected At : 18/03/2023 10:30:07
Sample Received At : 18/03/2023 11:39:58
Reported At : 18/03/2023 13:08:50
Authorized At : 18/03/2023 14:05:37

UHID : 910031780



Encounter No : OP912303184039



CLINICAL PATHOLOGY

Parameter	Result	Units	Biological Reference Range	Methodology
Urine Glucose (F)	Nil			
Urine Glucose (PP)	Nil			
Urine Routine				
colour	Straw yellow			
pH	5.5			
Sp.Gravity	1.035			
Protein	Nil			
Glucose	Nil			
Leucocytes	Nil			
Nitrite	Nil			
Blood	Nil			
Ketone	Absent			
Bilirubin	Nil			
Urobilinogen	Normal			
Pus Cells	3 - 5 / hpf			
Epithelial cells	2 - 4 /hpf			
RBCs	Nil			
Casts	Nil			
Crystals	Nil			

Date : 18-03-2023 18:07

A Unit of PRASHANTH FERTILITY RESEARCH CENTRE PVT. LTD.

No. 36 & 36A, Velachery Main Road, Velachery, Chennai - 600 042. ☎ +91 93 8099 8099 Page 1 of 2

☎ +91 44 4680 5544 / 2243 9494 ✉ info@prashanthhospitals.org 🌐 www.prashanthhospitals.org



PRASHANTH HOSPITALS



Name : Mrs. Asha
Age/Gender : 46 Y 11 M 0 D / Female
Consultant : DR. Gopaldaswamy G
Lab No : 300021493
Sample Requested At : 18/03/2023 08:02:12
Sample Collected At : 18/03/2023 10:30:07
Sample Received At : 18/03/2023 11:39:58
Reported At : 18/03/2023 13:08:50
Authorized At : 18/03/2023 14:05:37

UHID : 910031780



Encounter No : OP912303184039



CLINICAL PATHOLOGY

Parameter	Result	Units	Biological Reference Range	Methodology
*** End Of Report ***				

Dineshi

Authorized By

DR DINESHI S
Clinical Pathologist

Seen By Doctor

Verified By
NITHYA GANESAN



EYE CHECK-UP REPORT

NAME : Mrs. Asha

DATE : 18/03/23

AGE/SEX : 46/F

UHD NUM : 910031780

Chief complaints : Regular eye check up

Past history : —

Systemic Diseases : H/o: Thyroid x 12 years

DISTANCE VISION :

WITH OUT GLASS : 6/6, N10 6/6, N10

WITH GLASS : 6/6, N6 6/6, N6

COLOR VISION :

NORMAL / ABNORMAL

GLASS PRESCRIPTION :

EYE	SPH	CYL	AXIS	V/A	SPH	CYL	AXIS	V/A
DISTANCE	± P lano	—	—	6/6	± P lano	—	—	6/6
ADD	+ 1.50	—	—	N6	+ 1.50	—	—	N6

ANTERIOR SEGMENT : BE WNL

CORNEA & LENS :

REMARK : CONTINUE WITH SAME GLASSE ✓

ROUTINE CHECK UP AFTER 6/12 MONTH ✓

FUNDUSCOPY ONCE A YEAR

OPTOMETRIST



Patient Name	Mrs. Asha	Age / Sex	43 Y / F
Patient ID	910031780	Visit No.	1
Ref. By	Dr. G . Gopaldaswamy. MS. FRCS .	Visit Date	18.03.2023

SONOMAMMOGRAPHY

Real time B-Mode sonography of Both Breasts and Axilla done.

Clinical History: Screening for breast disease

RIGHT BREAST:

Parenchyma appeared normal in all four quadrants.
Retromammary area and Nipple appeared normal.
No mass lesion seen in the right breast.

Right axilla appeared normal. No enlarged lymph nodes seen.

LEFT BREAST:

Parenchyma appeared normal in all four quadrants
Retromammary area and Nipple appeared normal.
No mass lesion seen in the left breast.

Left axilla appeared normal. No enlarged lymph nodes seen.

Impression:

- **No significant abnormality detected**

Dr. R. Narmadha, DMRD
Consultant Radiologist
Reg no : 93293

Note: This investigation has its own limitation. Hence sonographic findings should be correlated with clinical features and with further investigations. Not for medico legal purpose.

ID: 910031780

MRS.ASHA.

Exam Date: 18.03.2023 12:05:13 PM

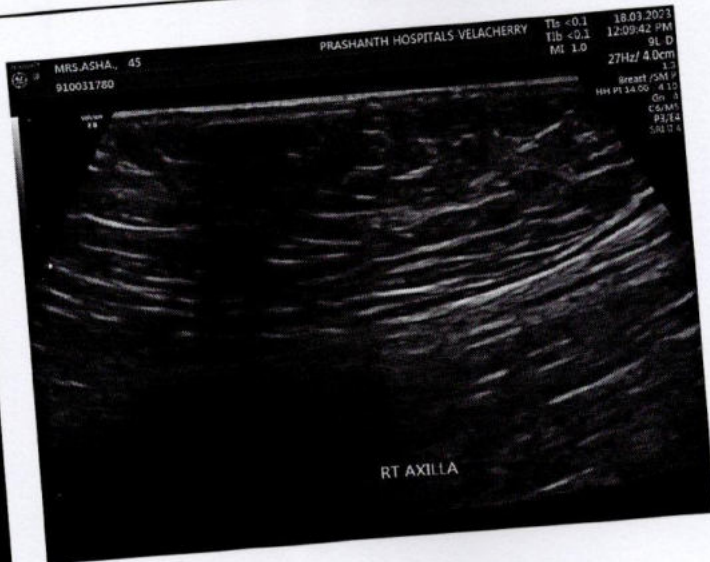



Patient Name	Mrs. Asha	Age / Sex	43 Y / F
Patient ID	910031780	Visit No.	1
Ref. By	Dr. G . Gopaldaswamy. MS. FRCS .	Visit Date	18.03.2023

USG ABDOMEN AND PELVIS

Upper Abdomen:

Liver normal in size measures (11.1 cm) and filled with homogeneous parenchymal echoes. No abscess or mass lesion in the liver. No dilatation of intrahepatic biliary radicals seen. Gall bladder walls and lumen appeared normal. No calculi seen. Common duct appeared normal. No calculi seen. Portal vein and Pancreas appeared normal. Spleen measures 9.7 cm and appears normal. Abdominal Aorta appeared normal. No para aortic nodes seen.

Kidneys:

RT. Kidney measures 9.3 x 4.2 cm. Cortex appears normal. Cortico medullary differentiation is maintained. Pelvicalyceal system is not dilated. No calculus is seen. Right ureter is not dilated.

LT. Kidney measures 10.6 x 5.9 cm. Cortex appears normal. Cortico medullary differentiation is maintained. Pelvicalyceal system is not dilated. No calculus is seen. Left ureter is not dilated.

Bladder:

Is normal in contour. No intra luminal echoes are seen. No calculus or diverticulum is seen.

Uterus:

Uterus appears bulky in size 9.5 x 5.2 x 8.0 cm. Anteverted.
Shows homogenous myometrial echoes.

An intramural large fibroid measuring 6.1 x 5.4 cm is seen in the right lateral wall.

Endometrium measures 8 mm. Cavity appears normal.
Cervix: Appears normal. No focal lesion.



PRASHANTH HOSPITALS



Patient Name	Mrs. Asha	Age / Sex	43 Y / F
Patient ID	910031780	Visit No.	1
Ref. By	Dr. G . Gopalaswamy. MS. FRCS .	Visit Date	18.03.2023

Ovaries:

Right ovary measures 2.9 x 1.6 cm.

Left ovary measures 3.2 x 1.3 cm.

Appear normal in size and echotexture.

P.O.D: No free fluid in POD. No adnexal mass lesion noted.

Retroperitoneum:

Aorta and IVC appears normal. No obvious para aortic lymphadenopathy.

No free fluid in peritoneal cavity. Pleural spaces appeared normal.

Impression:

- Bulky uterus with large intramural fibroid

Dr.R.Narmadha, DMRD
Consultant Radiologist
Reg no : 93293

Note: This investigation has its own limitation. Hence sonographic findings should be correlated with clinical features and with further investigations. Not for medico legal purpose.

A Unit of PRASHANTH FERTILITY RESEARCH CENTRE PVT. LTD.

No. 36 & 36A, Velachery Main Road, Velachery, Chennai - 600 042. ☎ +91 93 8099 8099

☎ +91 44 4680 5544 / 2243 9494 ✉ info@prashanthhospitals.org 🌐 www.prashanthhospitals.org

ID: 910031780

MRS.ASHA.

Exam Date: 18.03.2023 12:05:13 PM

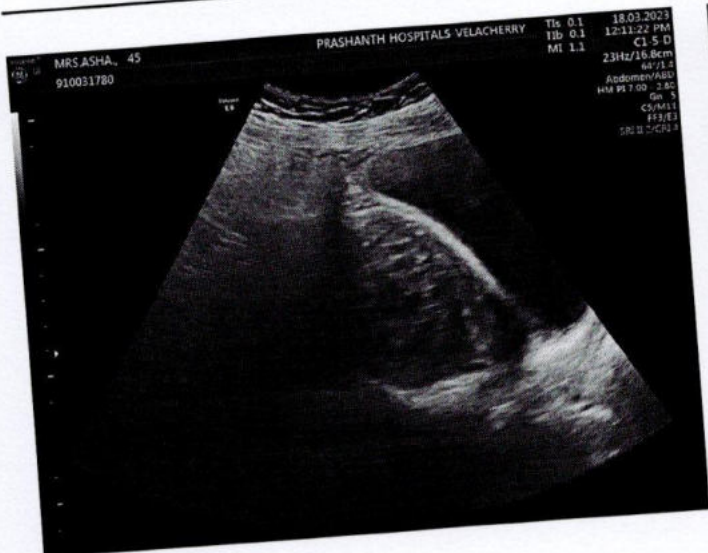

ID: 910031780

MRS.ASHA.

Exam Date: 18.03.2023 12:05:13 PM

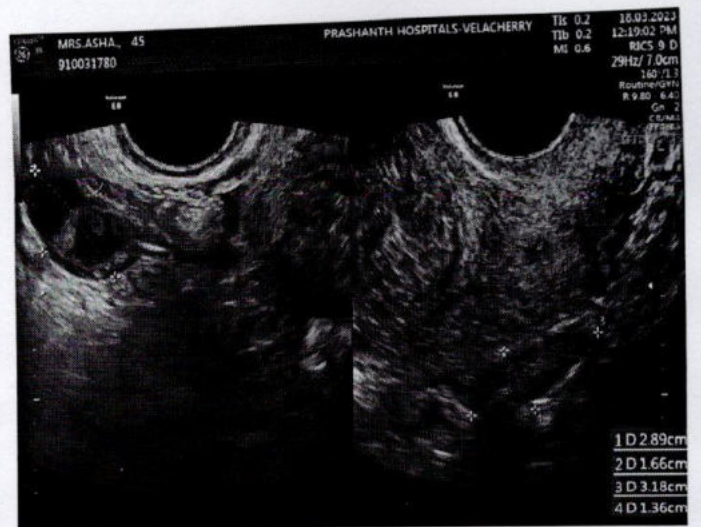
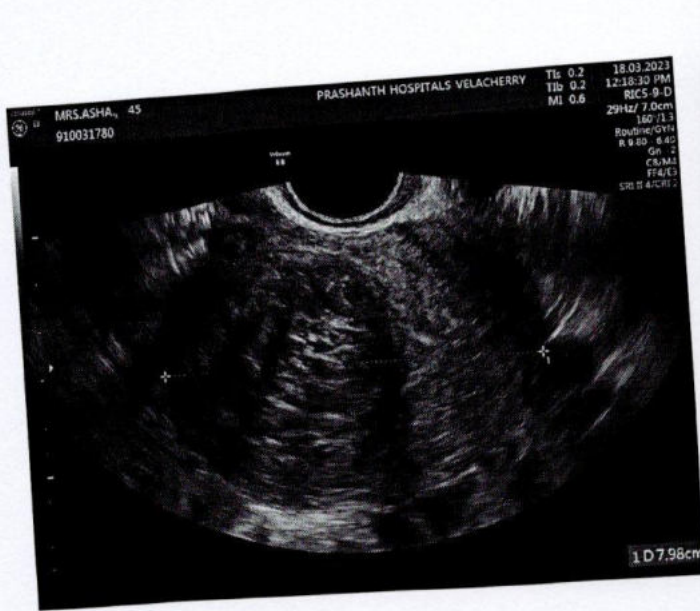
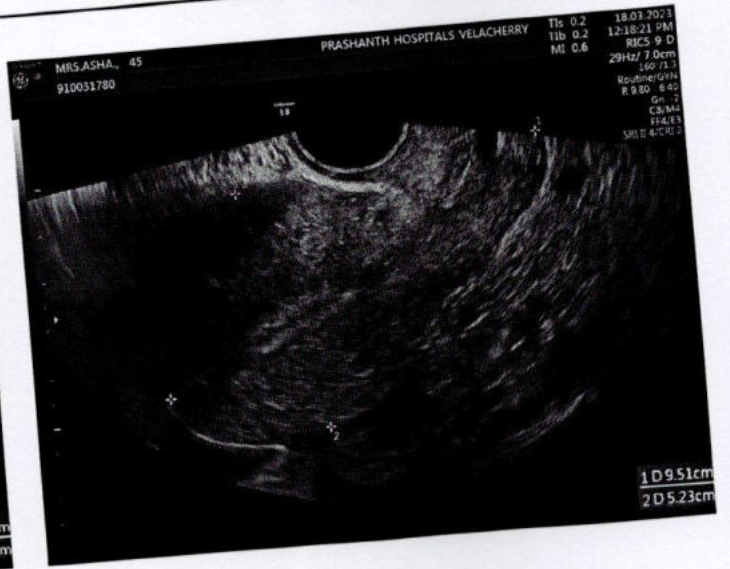

910031780
MRS.ASHA
46 Years
Female

Vent Rate
PR Interval
QRS Duration
QT/QTc Interval
P/QRS/T Axes
QTc-Hodges

88 bpm
134 ms
82 ms
376/425 ms
64/51/37 deg

Sinus rhythm
Normal ECG

Handwritten notes:
R
P
V

