

recd with card



भारत सरकार  
Government of India



अतुल नारायण वाकुडकर  
Atul Narayan Wakudkar  
जन्म तिथि/DOB: 02/11/1996  
पुरुष/ MALE



3680 0017 8617  
VID: 9103 7971 1486 1620

मेरा आधार, मेरी पहचान

(25/m)

DR. HARI CHHABLANI  
M.B.B.S., F.C.P. (RESP. MEDICINE) PGDIPH, I. P.D.M.S

*Handwritten signature*

DR. PLUS 125/MCARE CENTRE  
NATHANI HEIGHTS, B-WING.

www.uidai.gov.in

help@uidai.gov.in



1947

3680 0017 8617  
VID: 9103 7971 1486 1620

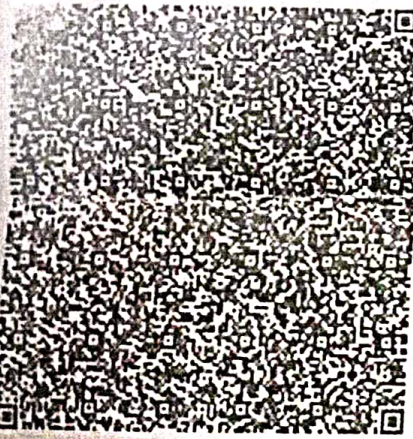

QR Code With Photograph

Address:  
S/O Narayan Sakharam Wakudkar, AT  
VILGAON POST TONDGAON TA DIST  
WASHIM, Vilegaon, Washim,  
Maharashtra - 444505

पता:  
S/O नारायण सखाराम वाकुडकर, मु विगाव पोस्ट तोंडगाव  
ता वि वशीम, विलाग, वशीम,  
महाराष्ट्र - 444505

Unique Identification Authority of India

एनआयआय





# Dr-Plus Healthcare Centre

NATHANI HEIGHTS, B-Wing, Shop No. 42, Ground Floor, Opp. Mumbai Central Station (East), Mumbai - 400 008.

Full Name

ATUL WAKUDKAR

25/M

DATE:20/06/2022

	Type of Test	Actual Reading	Normal Range
1	Fasting Blood Sugar	74.9	70-100 mg%
2	PPBS	124.1	110 TO 140 mg%
3	Tota+l Cholesterol	189.7	120-200 mg%
4	VERY LOW DENSINTY LEVEL(VLDL)	16.1	10-30 mg/dl
5	High Density Lipid (HDL)	47.4	40-60 mg%
6	Low Density Lipid (LDL)	126.2	<u>Upto 150</u>
7	S. Triglycerides	112.4	50-150 mg%
8	CHOL/HDL	4.0	Upto 5
9	HDL/LDL	0.37	
10	S. Creatinine	0.7	0.5-1.2 mg%
11	Blood Urea Nitrogen (BUN)	13.1	7-21 mg%
12	BUN/CREAT RATIO	18.7	
13	S. Proteins	6.7	6.0-7.9 mg%
14	(a) Albumin	3.6	3.5-5.5 mg%
15	(b) Globulin	3.1	2.0-3.5 mg%
16	A/G RATIO	1.1	
17	S. Bilirubin	0.9	0.3-1.3mg%
18	(a) Direct	0.5	0.0-0.8 mg%
19	(b) Indirect	0.4	0.0-0.5 mg%
20	SGOT (AST)	23.5	05-34 IU
21	SGPT (ALT)	31.2	05-40 IU
22	GGTP (GGT)	38.4	05-50 IU
23	SGOT/SGPT	0.7	
24	HBA1C	5.5	UPTO 6.5
25	S. Alkaline Phosphatase	88.6	30-115 IU
26	T3	127.1	80-180ng/dl
27	T4	5.2	4.6-12 ug/dl
28	TSH	3.0	0.4-4.0 mIU/L
29	SERUM URIC ACID	4.9	2.5-7.2mg/dl
30	URINE SUGAR PP	ABSENT	
31	URINE SUGAR FASTING	ABSENT	
32	BLOOD GROUP	"A"POSITIVE"	

DR. RAJESH PATKAR  
M.D. (Paediatrics)  
Reg. No. 2013/131060



# Dr-Plus Healthcare Centre

NATHANI HEIGHTS, B-Wing, Shop No. 42, Ground Floor, Opp. Mumbai Central Station (East), Mumbai - 400 008.

Full Name of life to be assured:

ATUL WAKUDKAR 25/M

20/06/2022

## HAEMOGRAM

### Normal Range

1.	Red Blood Cell Count	4.22	[M : 4.5 - 5.6 / F : 3.5 - 5.5/cu.mm]
2.	Hb%	15.9	[M: 14-18 / F : 11-16%]
3.	Hematocrit	41.3	[M : 40-53 / F : 30-47 %]
4.	Indices:		
(a)	MCV(Mean Corpuscular Volume)	87.5	[79-101 cu.mi.]
(b)	MCH(Mean Corpuscular Hb)	29.2	[27-32 pg]
(c)	MCHC(Mean Corpuscular Hb Concentration)	32.1	[32-38%]
5.	Morphology		
	Macrocytes :	--	Microcytes: -- Hypochromia: --
	Piokilocytosis:	--	Anisocytosis: --
6.	Target cells:	--	
	Spherocytes:	--	Elliptocytes: --
7.	<b>TOTALW.B.C.Count</b>	6,500	{4000-11000/cu.mm}
Differential Count0			
a)	Neutrophils :	65	[45 - 70%] c) Eosinophils: 04 [01 - 06%]
b)	Lymphocytes :	27	[20 - 45%] d) Monocytes: 03 [00 - 08%]
e)	Basophils :	01	[00 - 01%]
8.	<b>Platelets :4.00</b>	1.5-4.5 Lacks/cu.mm	
9.	<b>Erythrocyte Sedimentation Rate:14</b>	20 mm at end of 1 hour	Method : Westergrens

## ROUTINE URINE EXAMINATION (RUA)

### 1. Physical Examination

(i)	Colour:	PALE YELLOW	(ii)	Sediment:	CLEAR
(iii)	Transparency:	ABSENT	(iv)	Reaction:	ACIDIC
(v)	Specific gravity	1.015			

### 2. Chemical Examination:

(i)	Protein :	ABSENT	(ii)	Sugar:	ABSENT
(iii)	Bile salt:	ABSENT	(iv)	Bile pigment:	ABSENT

### 3. Microscopic Examination:

(i)	Red Blood Cells:	ABSENT	(ii)	Epithelial Cells:	ABSENT
(iii)	Crystals:	ABSENT	(iv)	Pus Cells:	02 TO 03/HPF
(v)	Casts:	ABSENT	(vi)	Deposits:	ABSENT
(vii)	Bacteria's :	ABSENT			

DR. RAVESH PATKAR  
 M.D. (P.E. & UROLOGY)  
 Reg. No. 2013/05/1660

**DR PLUS HEALTHCARE CENTRE- MUMBAI CENTRAL**

1950 / ATUL WAKUDKAR / 25 Yrs / M

Heart Rate : 79 bpm / Tested On : 20-Jun-22 09:27:14 / HF 0.05 Hz - LF 100 Hz / Notch 50 Hz / Sn 1.00 Cm/mV / Sw 25 mm/s

**ECG**

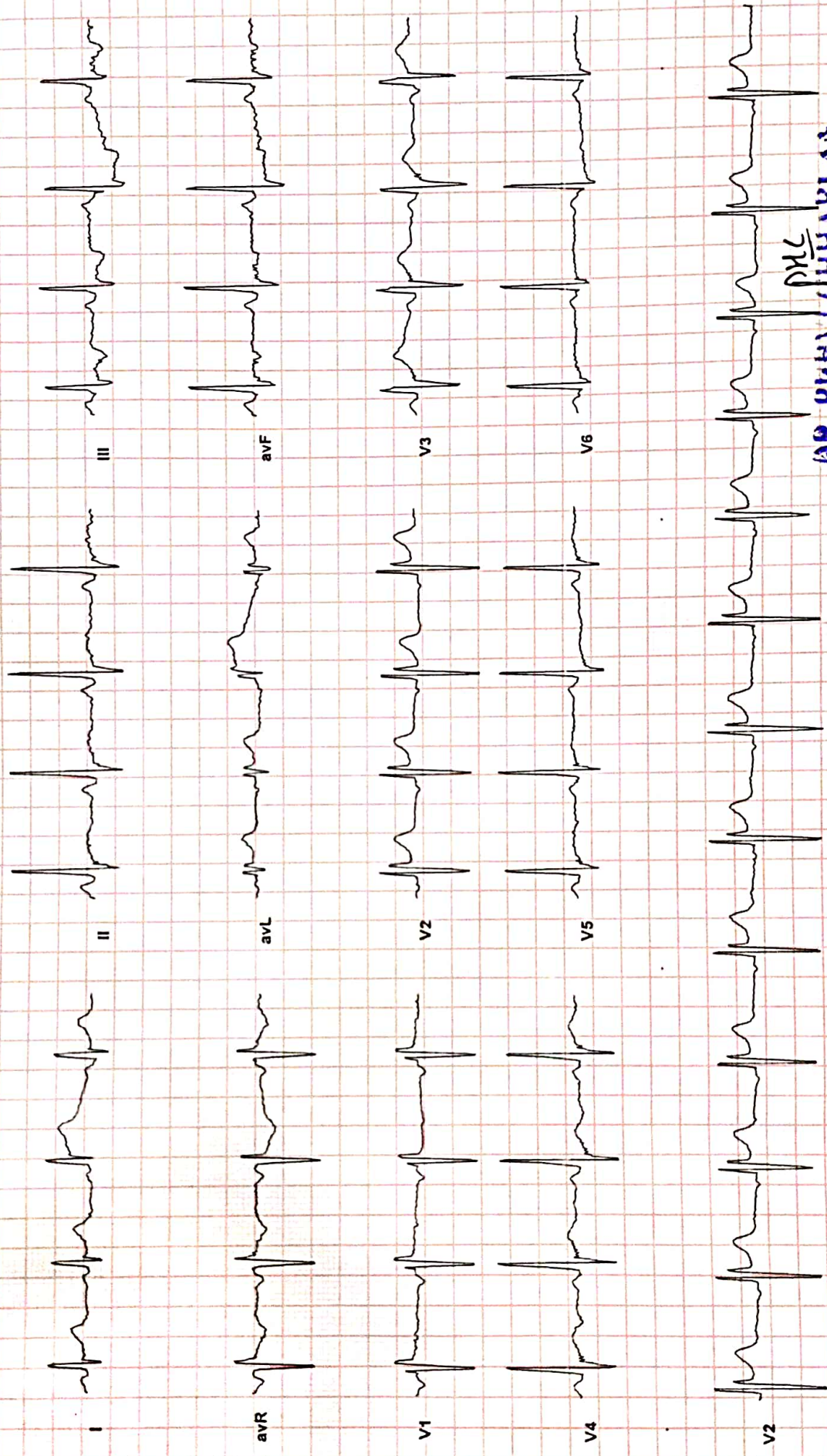

PHC

**DR. PURVI CHHABLAN**

MBBS, DNB (Medicine)  
Consultant Physician

Reg No 7799F

WNL

Patient's Name : ATUL WAKUDKAR 25/M

Report : 20/06/2022

**Chest X-ray PA**

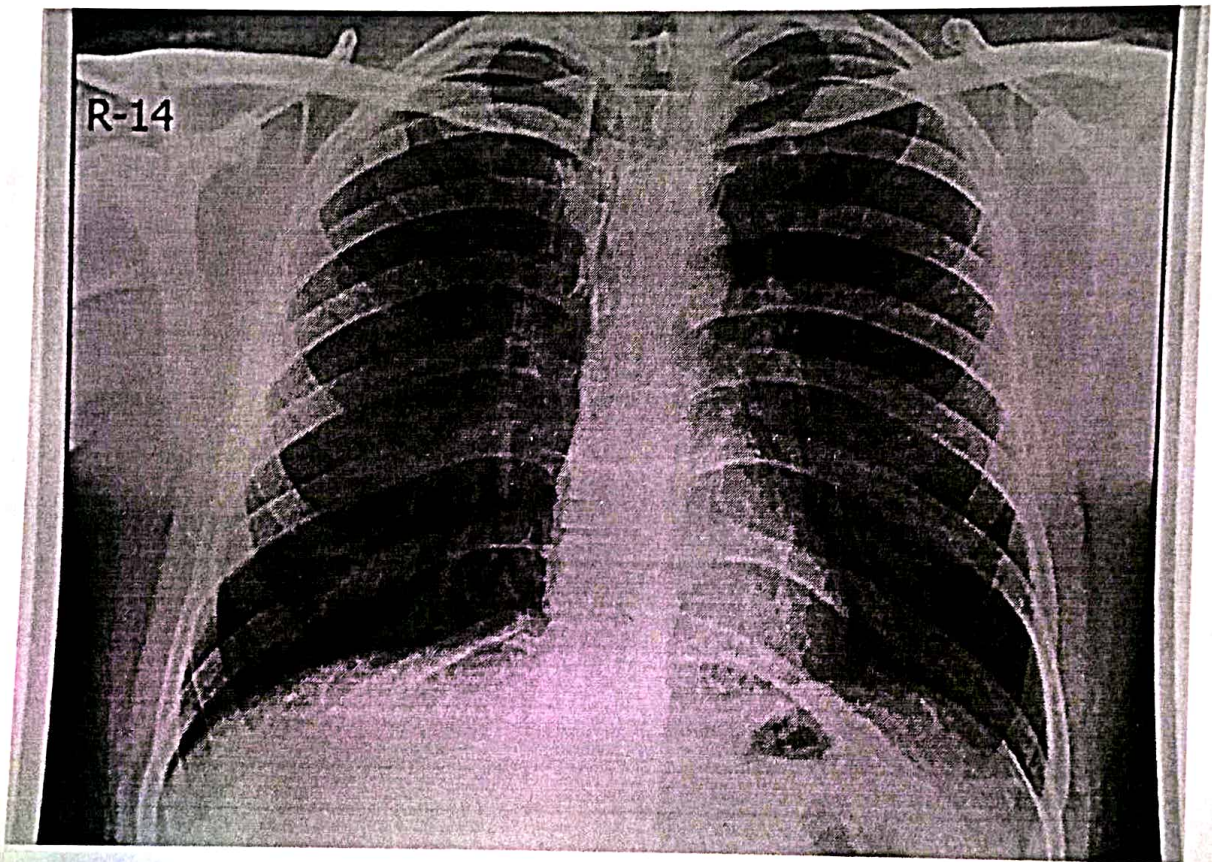

DR. PLUS HEALTHCARE CENTRE  
NATHANI HEIGHTS, B-  
42, MUMBAI CENTRAL



Patient's Name : ATUL WAKUDKAR

Report Date : 20/06/2022

Referred By : SELF

Age : 25 Years

Sex : MALE

## X- RAY CHEST

BOTH THE LUNG FIELED ARE CLEAR.

THE HILAR SHADOWS APPEAR NORMAL.

THE COSTO-PHRENIC ANGELS ARE CLEAR.

THE CARDIAC SHADOWS APPEAR NORMAL.

THE TRACHEAL IS CENTRAL IN POSITION.

THE BONY CAGE APPEARS NORMAL.

  
DR. A. J. MAZUMDAR

MD. DMRE, MDRD

'DR. PLUS HEALTHCARE CENTRE'  
NATHANI HEIGHTS, B-WING,  
42, MUMBAI CENTRAL (EAST)

Name ATUL WAKUDKAR

Sex Male

Age 25

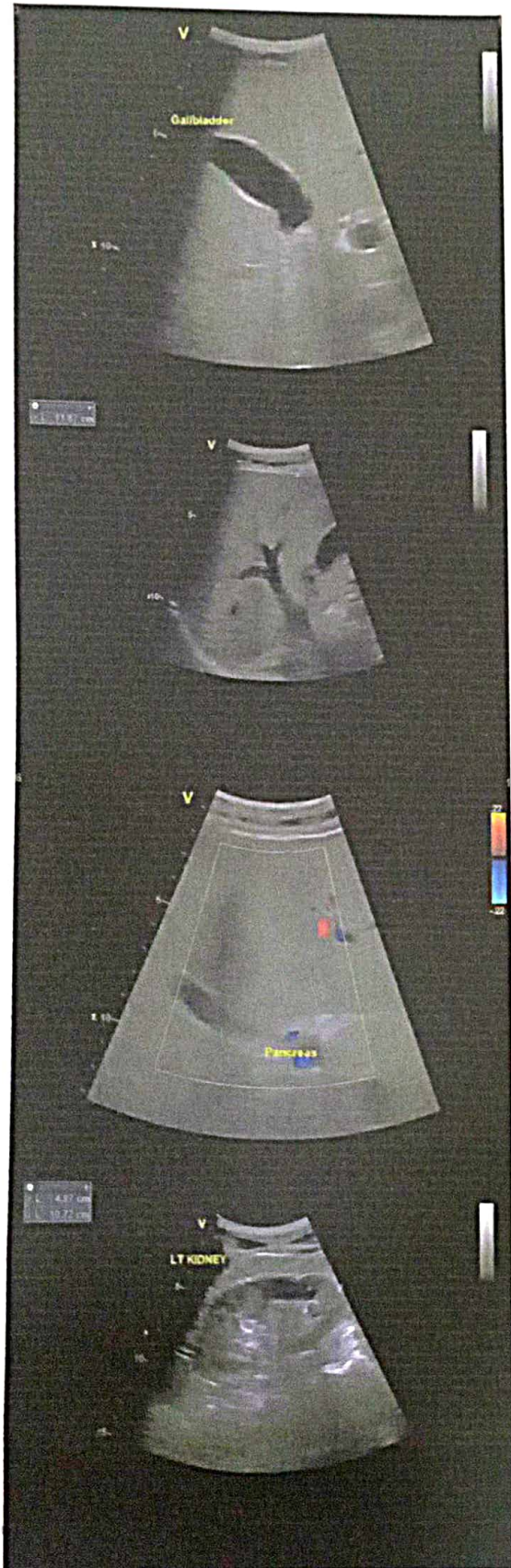



# Dr-Plus Healthcare Centre

NATHANI HEIGHTS, B Wing, Shop No. 42, Ground Floor, Opp. Mumbai Central Station (East), Mumbai - 400 008.

Patient Name	:	ATUL WAKUDKAR	Sex:	Male
Doctor's Name	:	SELF	Age:	25 Years
Date	:	20/06/2022		

## ULTRASONOGRAPHY OF THE ABDOMEN AND THE PELVIS:

The relevant sonographic findings include the following:

### HEPATOBIILIARY APPARATUS

The liver is normal in size and echogenicity. No obvious focal parenchymal lesion is seen.

Extrahepatic biliary radicals are not dilated.

The portal vein and the common bile duct are normal.

### GALL BLADDER

The gall bladder is adequately distended. The wall thickness is normal.

No echogenic contents are noted in its lumen. There is no pericholecystic collection noted.

### PANCREAS

The pancreas shows normal echogenicity and size.

No focal or diffuse lesions are noted. No evidence of calcification is noted.

### SPLEEN

The spleen appears normal in size and echogenicity. No focal or diffuse lesions are noted.

No evidence of calcification is noted.

### KIDNEYS

Right Kidney measure: 10.1 x 5.2 cm, Left kidney measure: 10.9 x 4.6 cm

Both the kidneys appear normal in size, shape and echogenicity. Both the pelvicalyceal system is normal and both corticomedullary differentiations are well maintained. There is no obvious focal or diffuse lesion noted.

No evidence of any calculus seen in either kidney.

### URINARY BLADDER

The urinary bladder shows anechoic contents. Its wall thickness appears normal.

No significant post void residue.

### PROSTATE

The Prostate appears normal and shows a normal echogenicity.

No evidence of calcification is seen.

There is no obvious evidence of abdominal or pelvic lymphadenopathy or ascites noted.

**IMPRESSION: No significant abnormality is detected.**

  
Dr. VICTOR X. COUTINHO  
MBBS, DMRE  
Radio-Sonologist

DR. PLUS HEALTHCARE CENTRE  
NATHANI HEIGHTS, B-WING  
42, MUMBAI CENTRAL (EAST)



Name ATUL WAKUDKAR

Sex Male

Age 25

Date 20/06/2022

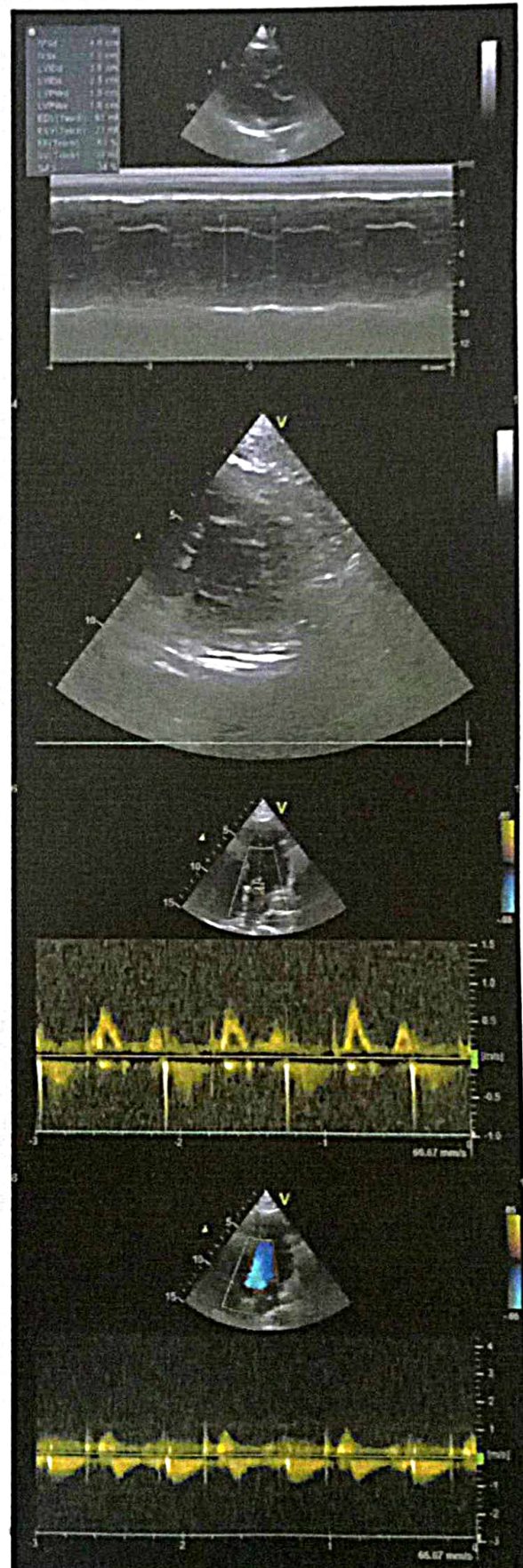
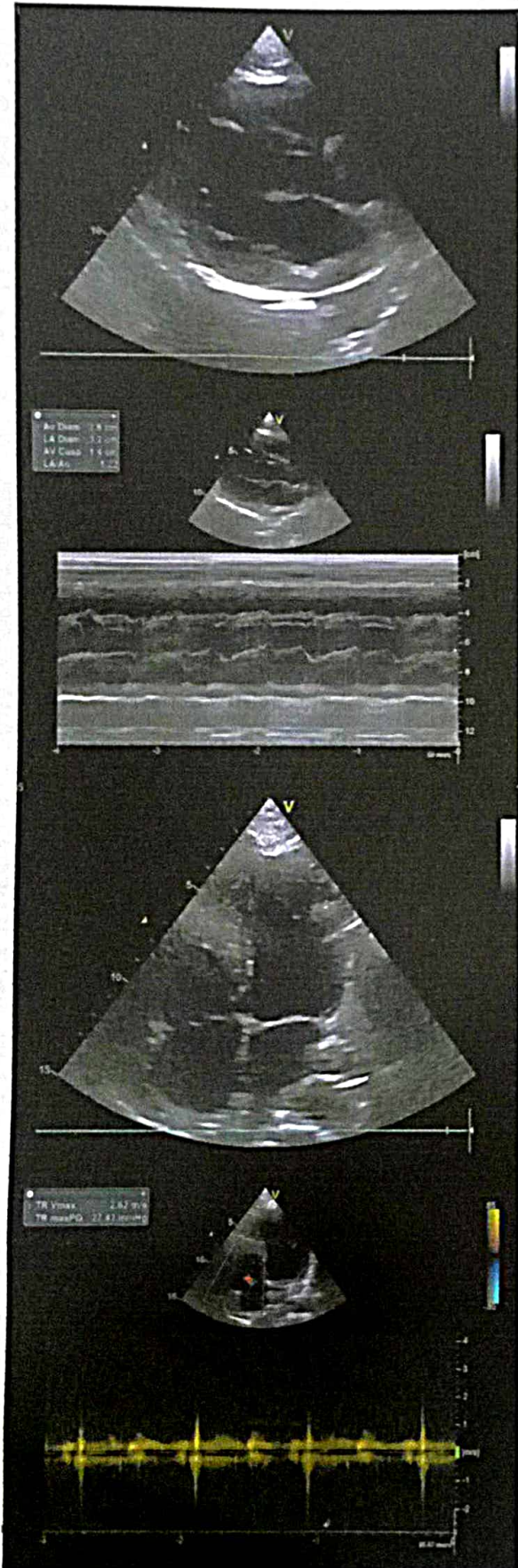



NAME : ATUL WAKUDKAR

25/M

DATE:20/06/2022

REF BY : SLEF

## 2D-ECHO. AND COLOR DOPPLER REPORT

- NORMAL CARDIAC VALVES WITH TRIVIAL TR.
- NORMAL CARDIAC CHAMBERS
- NO E/O REGIONAL WALL MOTION ABNORMALITY. WITH NORMAL LVEF OF 62 %.
- NO E/O PULMONARY HYPERTENSION .PASP 34 mmHg by TR jet.
- NO E/O LEFT VENTRICULAR HYPERTROPHY.
- NO E/O DIASTOLIC DYSFUNCTION.
- NO E/O PERICARDIAL EFFUSION.
- NO E/O INTRACARDIAC CLOT OR VEGETATION
- INTACT IAS / IVS

### - CONVENTIONL DOPPLER :

E TO A RATIO IS MORE THAN ONE IN LV INFLOW.

THERE IS NO GRADIENT ACROSS AV, LVOT OR RVOT

PASP FROM TR JET IS 34 mm OF Hg.

### - COLOUR DOPPLER:

TRIVIAL TR

EF Slope	101	85-120 mm/sec		
Opening Amplitude	17			
Posterior leaflet				
E.P.S.S	02	mm		
Mitral valve prolapse				
Vegetations				
<b>TRICUSPID VALVE</b>	<b>OBSERVED</b>	<b>NORMAL VALUES</b>		
<b>PULMONARY VALVE</b>	<b>OBSERVED</b>	<b>NORMAL VALUES</b>		
EF Slope				
'A' Wave				
Midsystolic notch				
Flutter				
Other Findings				
<b>AORTIC VALVE</b>	<b>OBSERVE</b>	<b>NORMAL VALUES</b>		
Cuspal opening	14	mm		
Closure line	Central			
Eccentricity index	1			
Other Findings				
<b>DIMENSIONS</b>	<b>OBSERVED</b>	<b>NORMAL VALUES</b>		
1. Lvd (Diastolic)	38	26-52		
2. Lvd (Systolic )	25	24-42mm		
3. RVD (Diastolic)	18	7-23mm		
4. IVST (Diastolic)	10	6-11mm		
5. IVST (Systolic )	15			
6. LVPWT (Diastolic)	10	6-11mm		
7. LVPWT (Systolic )	16			
8. Aortic root	26	22-37mm		
9. left Atrium	32	19-40mm		
	<b>STRUCTURE</b>	<b>REGURG GRADING</b>	<b>VELOCITY m/sec</b>	<b>STENOSIS GRADIENT mm/Hg</b>
			Max mean	Peak mean
<b>MITRAL VALVE</b>	NORMAL	0/3	/	/
<b>TRICUSPID VELVE</b>	NORMAL	TRIVIAL	/	/
<b>PULMONARY VELVE</b>	NORMAL	0/4	/	/
<b>AORTIV VALVE</b>	NORMAL	0/4	/	/

  
**DR.P.H.CHHABLANI**  
**M.B.B.S, DNB.(MEDICINE)**  
**CONSULTANT PHYSICIAN AND CARDIOLOGIST.**

**DR. PURVI CHHABLANI**  
 M.B.B.S, DNB. Medicine  
 Consultant, Physician And intensivist  
 Reg. No. 7749F



**Dr. Hari Chhablani**

Cardiometabolic Physician & Intensivist  
M.B.B.S., F.C.C.P. (RESP. MED.), PGDHHM,  
PGDMLS, FELLOW INTENSIVE CARE MED.

ATTACHED TO: Wockhardt Hospital • Saifee Hospital • Apollo Spectra Hospital

NATHANI HEIGHTS, B-Wing, Shop No. 42, Ground Floor, Opp. Mumbai Central Station (East),  
Mumbai - 400 008. • Cell : 98206 46163 • E : drharichhablani@gmail.com

## PHYSICIAN REPORT

DATE : 20/06/2022

NAME : ATUL WAKUDKAR

25/M

PRESENTING COMPLAINS : NIL.

PAST HISTORY : H/O: COVID POSITIVE IN MARCH-2021. HOME QUARTIANED FOR 14-DAYS .

FAMILY HISTORY: NOT SIGNIFICANT.

TREATMENT : NIL.

HABITS: NIL

HT.- 177 CM. WT.- 76 Kg. BMI.-24

P: 78/MIN ., REGULAR BP: 120/80

EYE EXAMINATION : NEAR VISION -B/E- N6 , DISTANT VISION -B/E -6/6

COLOR VISION : NORMAL

RS: CLEAR

CVS: S1,S2 REGULAR

PA: SOFT

CNS: CLINICALLY NAD

ENT EXAMINATION : WNL

LABS: ATTACHED

USG - ATTACHED

2-D-ECHO - ATTACHED

ECG: ATTACHED

X-RAY : ATTACHED

IMPRESSION : : FIT ON CLINICAL MEDICAL EXAMINATION .

  
**DR. HARI CHHABLANI**  
M.B.B.S., F.C.C.P. (RESP. MED.), PGDHHM, PGDMLS  
FELLOW INTENSIVE CARE MED.  
MMC REG. NO. - 91702

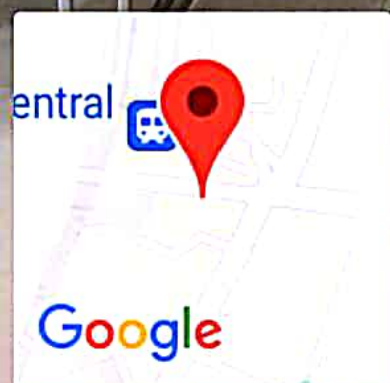

**Mumbai, Maharashtra, India**  
**Shop No 65, Nathani Heights, Marzban Parsi Colony, Dalal Estate, Mumbai Central, Mumbai, Maharashtra 400008, India**  
**Lat 18.968736°**  
**Long 72.819944°**  
**20/06/22 09:08 AM**