

Name: _____
yrs cm Kg BP

Sulendra Kumar
9/1/17

C. Sankar

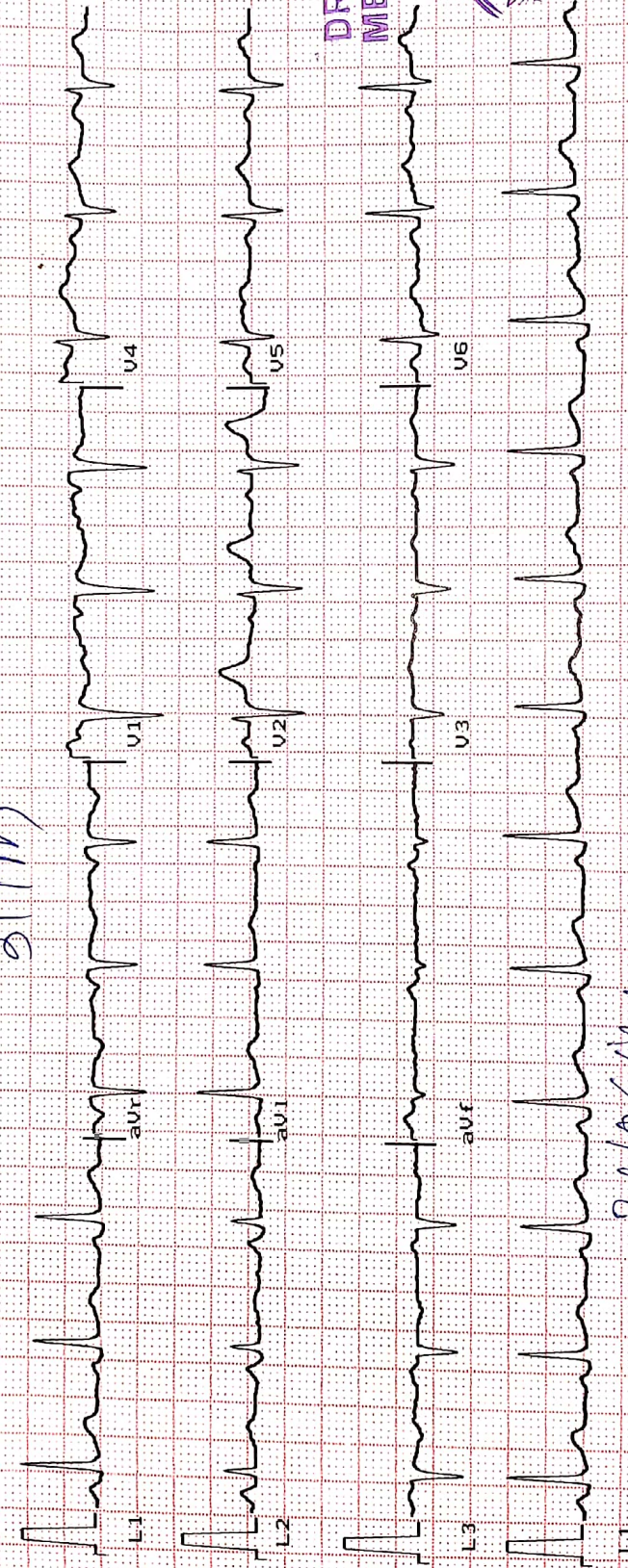

Heart Rate : 79 bpm

INTERVAL (ms)

PR: 165 QRS: 42
QT: 337 QTc: 391
ST: 182

AXIS (deg)

P: 42 QRS: -1
T: 4

DR. VIMAL TAILUR
MBBS-G41306

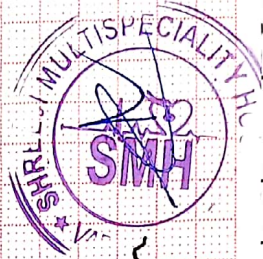

26/06/21

Ver 10mm/mV Time: _____
1.9 25mm/sec MDate: _____



SHREEJI Multispeciality Hospital

Inspiring better health...

SHREEJI OCCUPATIONAL CENTRE SHREEJI PATHOLOGY LABORATORY

108, Tower-B, Senate Square, Opp. Gangotri Apartment, Vuda Char rasta, Gotri, Vadodara-390021.

M. : 9157022510, Email : shreejihospital19@yahoo.com, smh31082015@gmail.com

NAME	Surender Chavha	DATE	26/06/2014
		SR. NO.	16
		SEX.	male
		AGE	31
		HEIGHT	172
		WEIGHT	78

HISTORY

Present History : *nil*

Past Hlness History : Diabetes/Hypertension/Tuberculosis/Asthma/Epilepsy *no*

Past Occupational History : *nil*

Family History : *nil*

Personal History : *nil*

Addiction : Tobacco/Gutkha/Smoking/Alcohol *no*

GENERAL EXAMINATION

T.P.R. : *N/A* B.P. : *118/84* mm Hg :

Pallor/Icterus/Cyanosis/Varicosity/Lymph Nodes/Thyroid/Oedema/NVE/Other : *nil*

SYSTEMIC EXAMINATION

R.S. : *nil*

C.V.S. : *nil*

C.N.S. : *nil*

A.S. : *nil*

Musculo-skelet System : *nil*

E.N.T. Ex.	ACUITY OF VISION			RT EYE	LT EYE
	Dental Ex.	Without Glass	DISTANT	6/6	6/6
			Near	6/6	6/6
	Skin Ex.	With Glass	DISTANT	6/—	6/—
Near			6/—	6/—	
Psychic Ex.	COLOUR BLINDNESS <i>No</i>				

REMARK *nil*

ADVICE

The Worker is **FIT/UNFIT** for the assigned job.

DR. VIMAL TAILOR
MBBS

DR. VIMAL TAILOR
Occupational Physician
(M.B.B.S, CIH)
REG NO.: G-41306



SHREEJI MULTISPECIALITY HOSPITAL

NAME : SURENDRA GUNNA
 AGE/GENDER: 31/MALE
 DATE/TIME : 26/Jun/2021(09:02)

ID: 17
 BP: 118/ 84 mmHg
 HR: 100 bpm

112/F TOWER A, SENATE
 SQUARE, VUDA CHOKDI, GOTRI

ST @ 10 mm/mV
 STL in mm
 STS in mm/sec

PROTOCOL : Bruce
 STAGE NAME: Recovery
 STAGE TIME: 02:06
 PostJ 80

Linked Median Report:

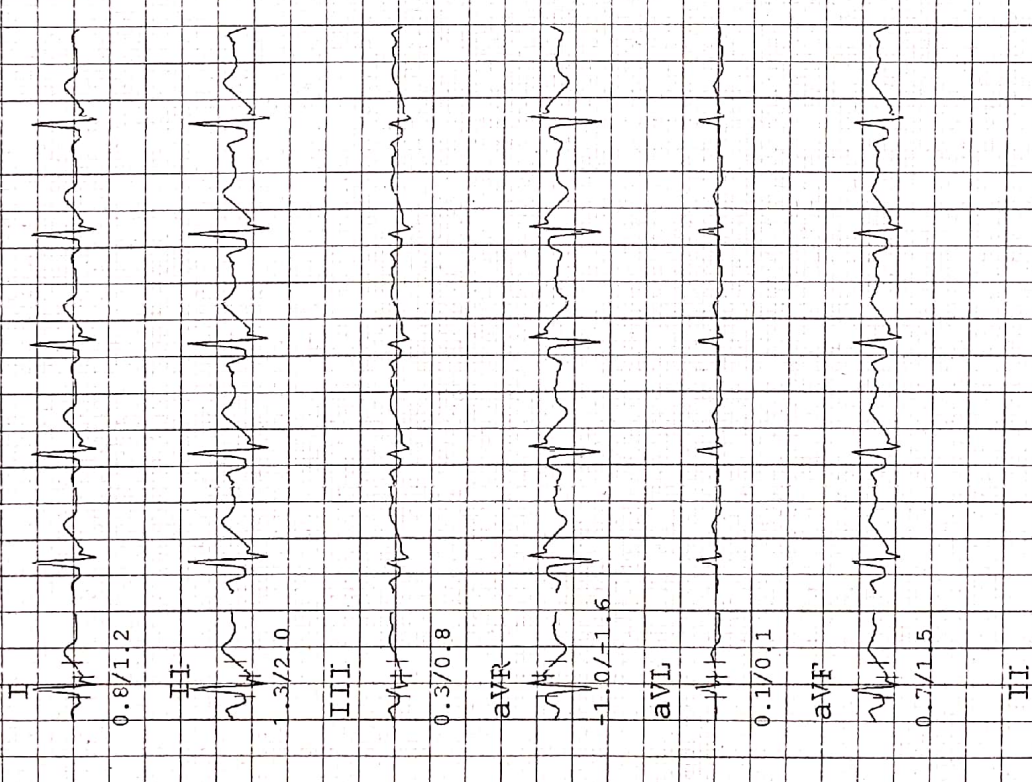

SHREEJI MULTISPECIALITY HOSPITAL

1-12/F TOWER 'A', SENATE SQUARE, VUDA CHOKDI, GOTRI

NAME : SURENDRA GUNNA	ID: 17	PROTOCOL : Bruce	ST @ 10 mm/mV
AGE/GENDER: 31/MALE	BP: 118/ 84 mmHg	STAGE NAME: Recovery	STL in mm
DATE/TIME : 26/Jun/2021 (09:02)	HR: 110 bpm	STAGE TIME: 02:00	ST§ in mm/sec

Linked Median Report: PostJ 80

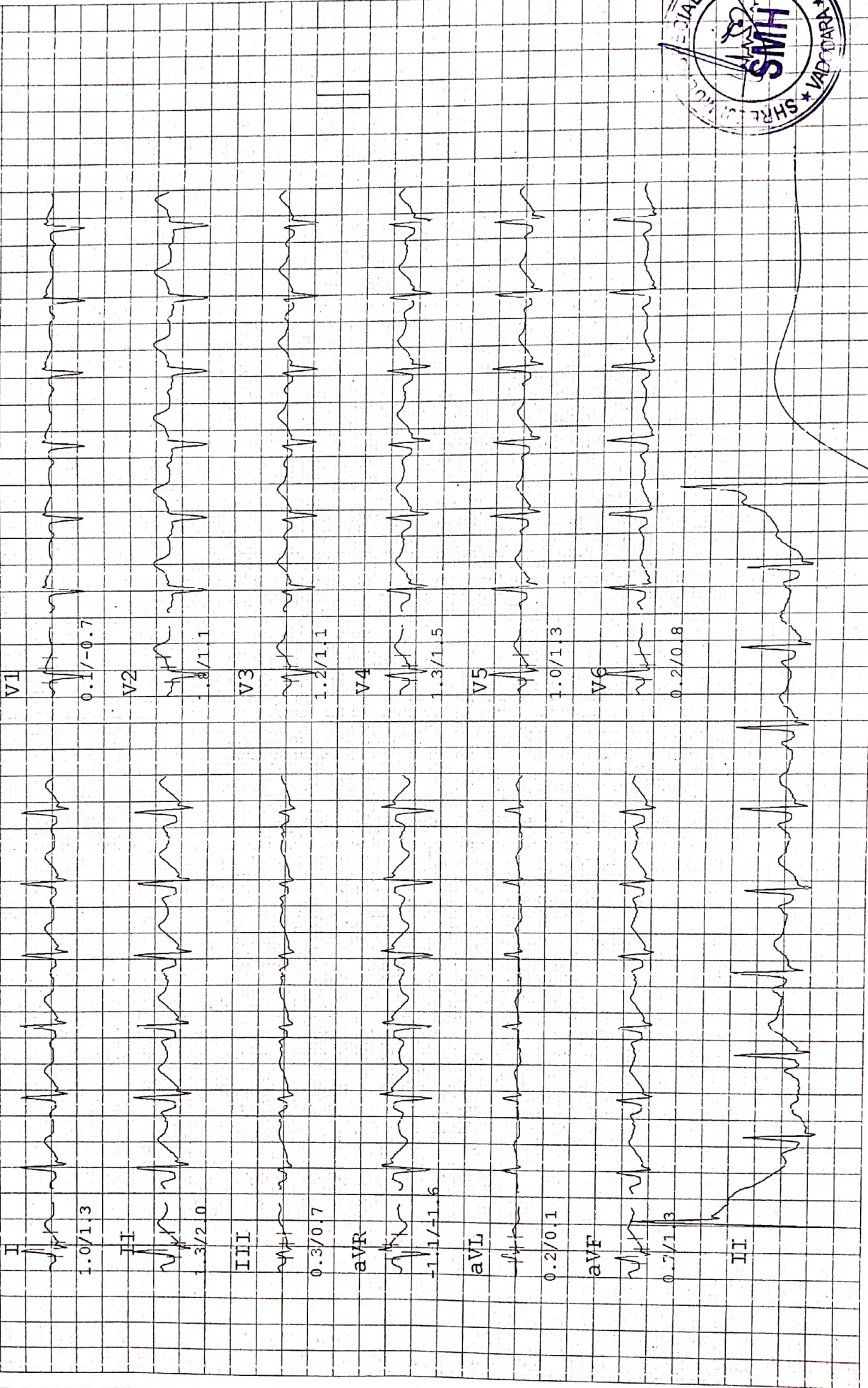

SHREEJI MULTISPECIALITY HOSPITAL

112/F TOWER A, SENATE SQUARE, VUDA CHOKDI, GOTRI

NAME : SURENDRA GUNNA	ID: 17	ST @ 10 mm/mV
AGE/GENDER: 31/MALE	BP: 140/90 mmHg	STL in mm
DATE/TIME : 26/Jun/2021 (09:02)	HR: 115 bpm	STS in mm/set

PROTOCOL : Bruce
 STAGE NAME: Recovery
 STAGE TIME: 01:00
 PostJ 80

Linked Median Report:

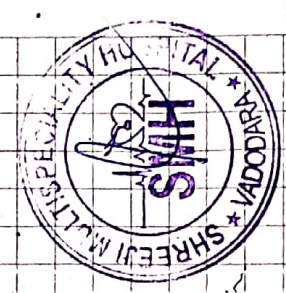
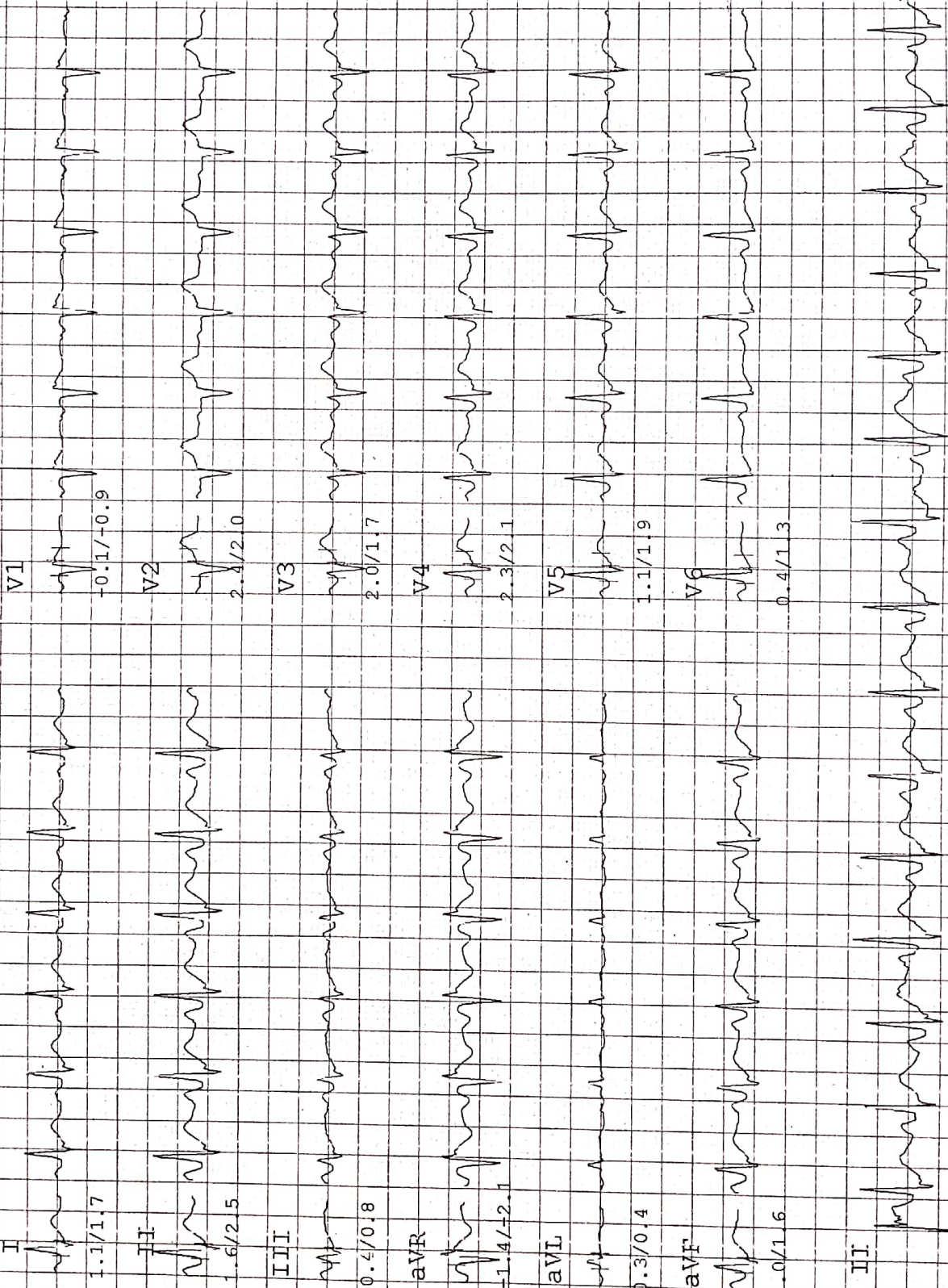

SHREEJI MULTISPECIALITY HOSPITAL

1-12/F TOWER A, SENATE SQUARE, VUDA CHOKDI, GOPRI

NAME : SURENDRA GUNNA ID: 17
 AGE/GENDER: 31/MALE BP: 160/110 mmHg
 DATE/TIME : 26/Jun/2021(09:02) HR: 161 bpm
 PROTOCOL : Bruce Linked Median Report.
 STAGE NAME: Peak
 STAGE TIME: 00:06 PostJ 80
 ST @ 10 mm/m/ STL in mm STS in mm/sec

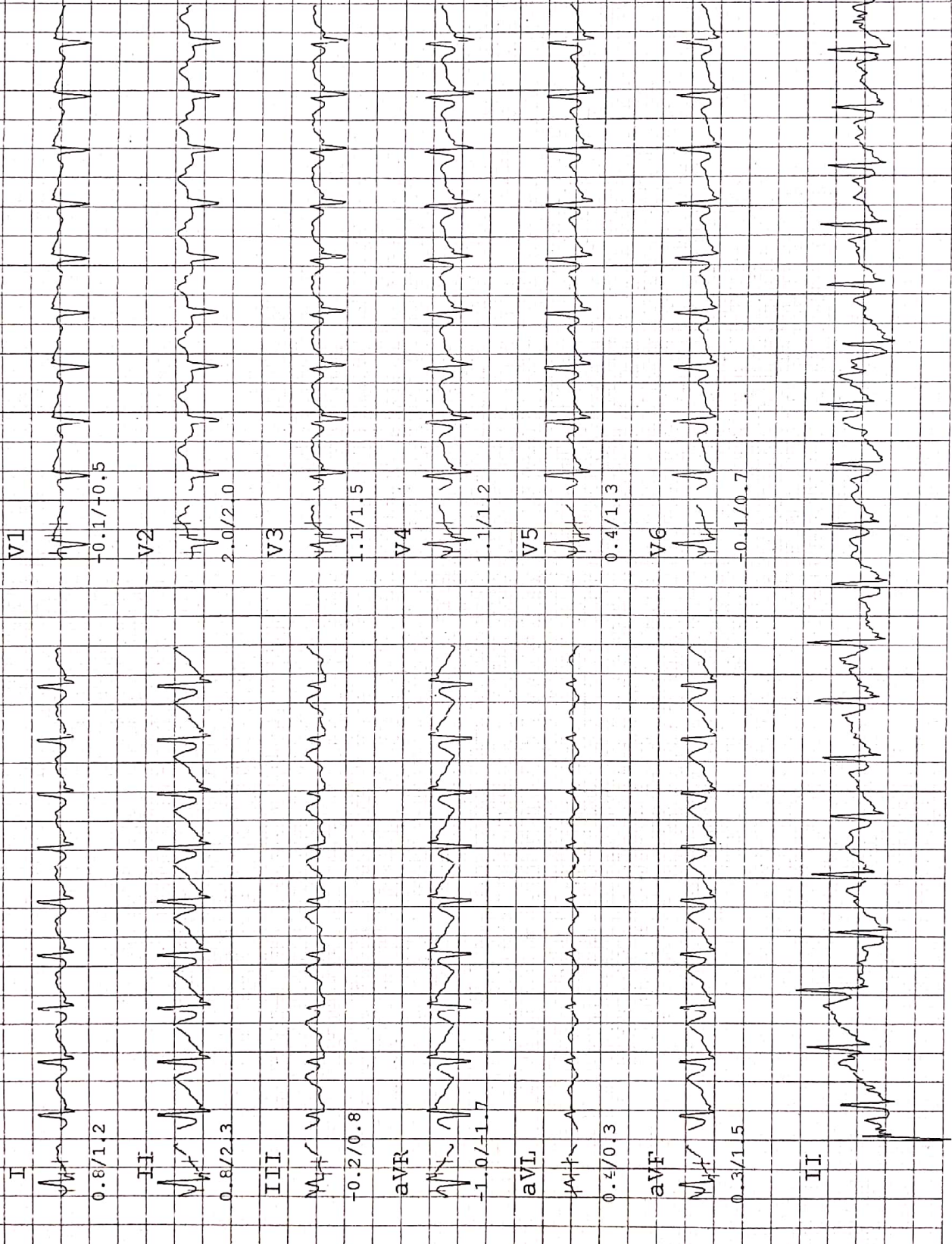

SHREEJI MULTISPECIALITY HOSPITAL

112/F TOWER A, SENATE SQUARE, VUDA CHOKDI, GOPRI

NAME : SURENRA GUNNA	ST @ 10 mm/mV
AGE/SENDER: 31/MALE	STL in mm
DATE/TIME : 26/Jun/2021(09:02)	STS in mm/ser
ID: 17	
BP: 160/110 mmHg	
HR: 162 bpm	
PROTOCOL : Bruce	Linked Median Report:
STAGE NAME: Exer : 3/7	
STAGE TIME: 01:48	PostJ 80

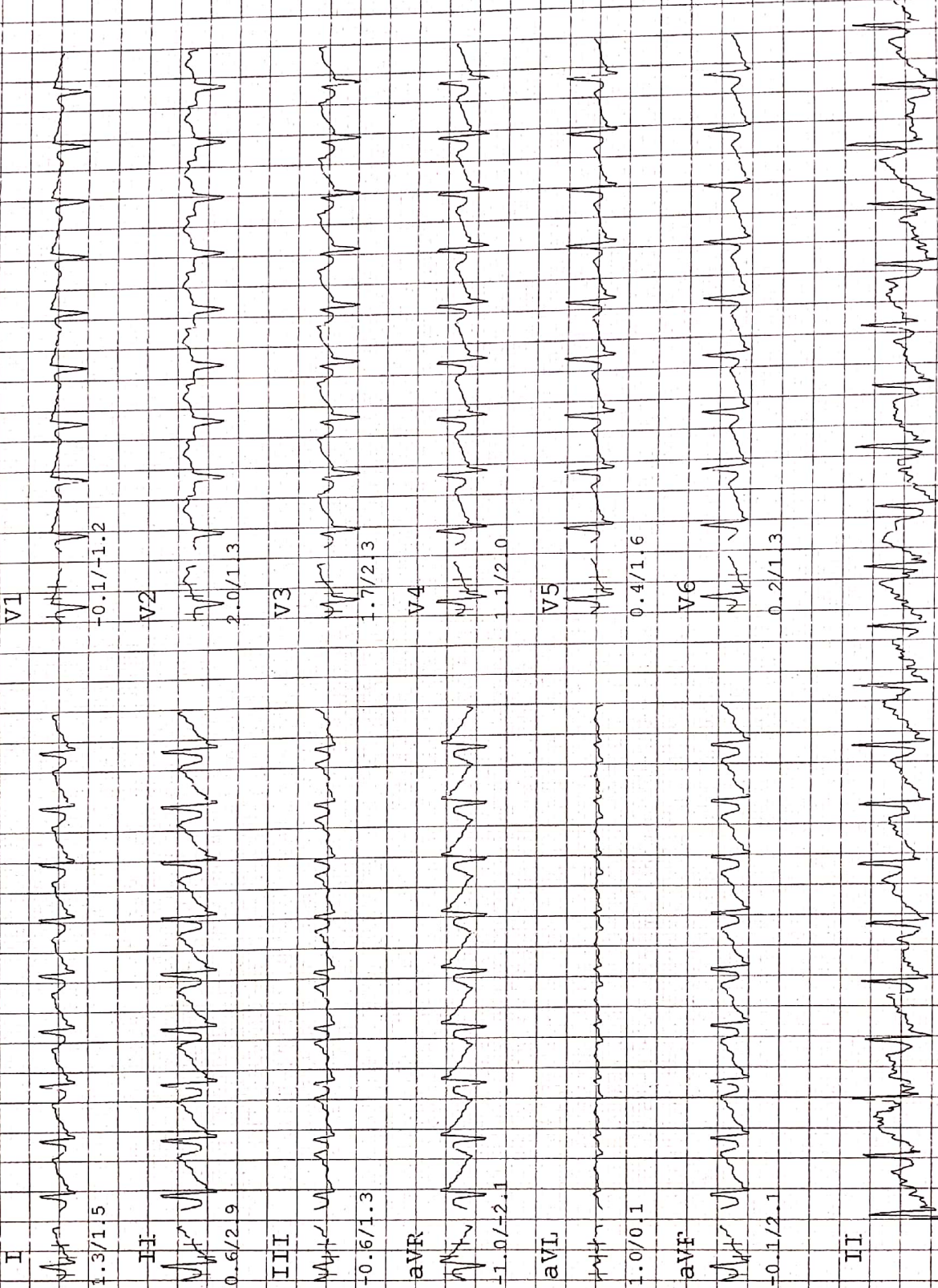

SHREEJI MULTISPECIALITY HOSPITAL

1-12/F TOWER A, SENATE SQUARE, VUDA CHOKDI, GOTRI

NAME : SURENDRA GUNNA	ID: 17	ST @ 10 mm/mV
AGE/GENDER: 31/MALE	BP: 150/100 mmHg	STL in mm
DATE/TIME: 26/Jun/2021(09:02)	HR: 147 bpm	STs in mm/sec

PROTOCOL : Bruce
 STAGE NAME: Exer : 2/7
 STAGE TIME: 03:00 PostJ 80
 Linked Median Report:

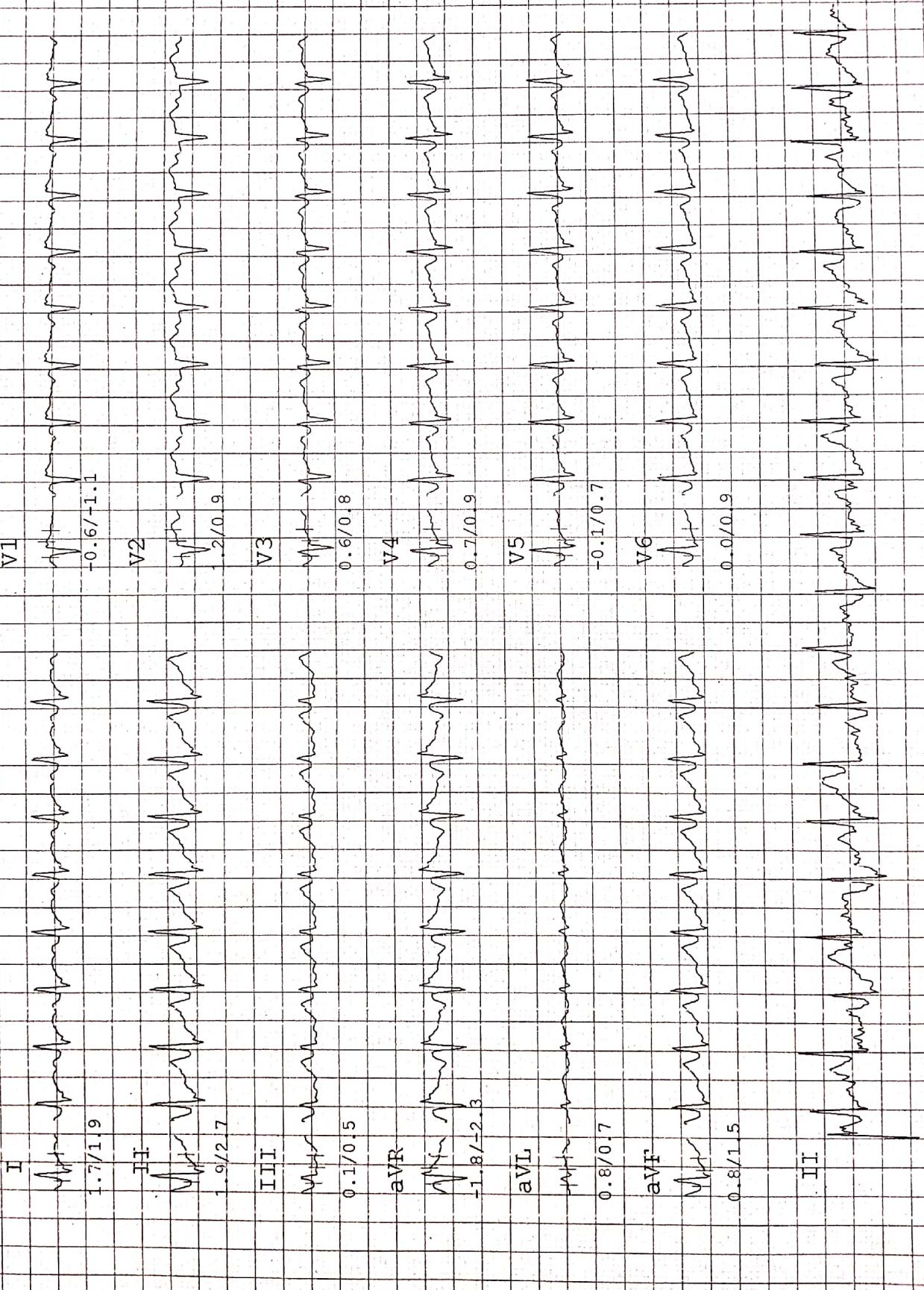

SHREEJI MULTISPECIALITY HOSPITAL

NAME : SURENDRA GUNNA
 AGE/GENDER: 31/MALE
 DATE/TIME : 26/Jun/2021(09:02)

ID: 17
 BP: 140/ 90 mmHg
 HR: 134 bpm

PROTOCOL : Bruce
 STAGE NAME: Exer : 1/7
 STAGE TIME: 03:00

ST @ 10 mm/m'
 STL in mm
 STS in mm/ser

PostJ 80

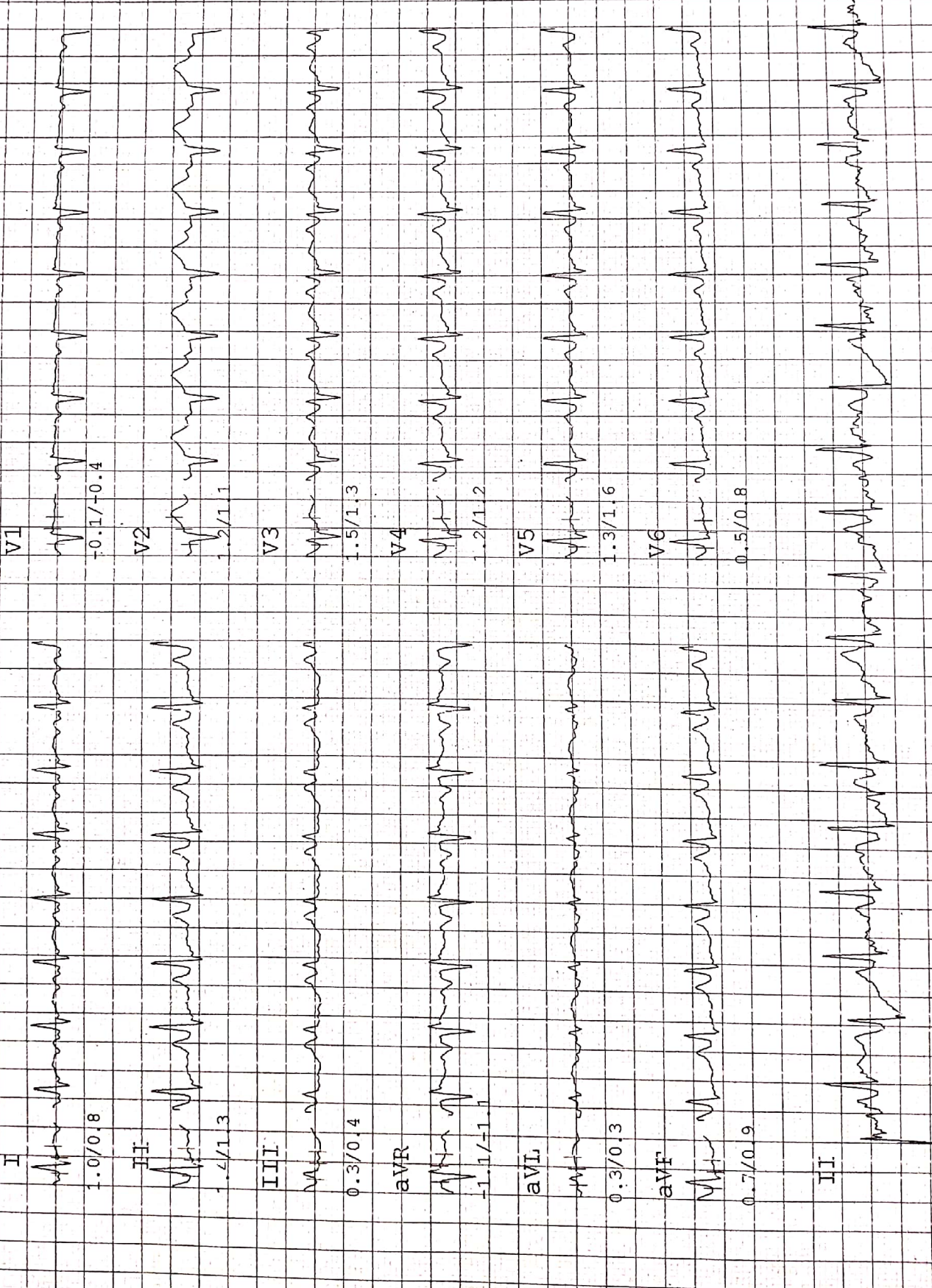

SHREEJI MULTISPECIALITY HOSPITAL

NAME : SURENRA GUNNA
 AGE/GENDER: 31/MALE
 DATE/TIME : 26/Jun/2021(09:02)

ST @ 10 mm/m7
 STL in mm
 STS in mm/set

112/F TOWER A, SENATE SQUARE, JUDA CHOKDI, GOTRI
 ID: 17
 BP: 124/ 80 mmHg
 HR: 86 bpm
 PROTOCOL : Bruce
 STAGE NAME: HyperV
 STAGE TIME: 00:12
 PostJ 80

Linked Median Report:

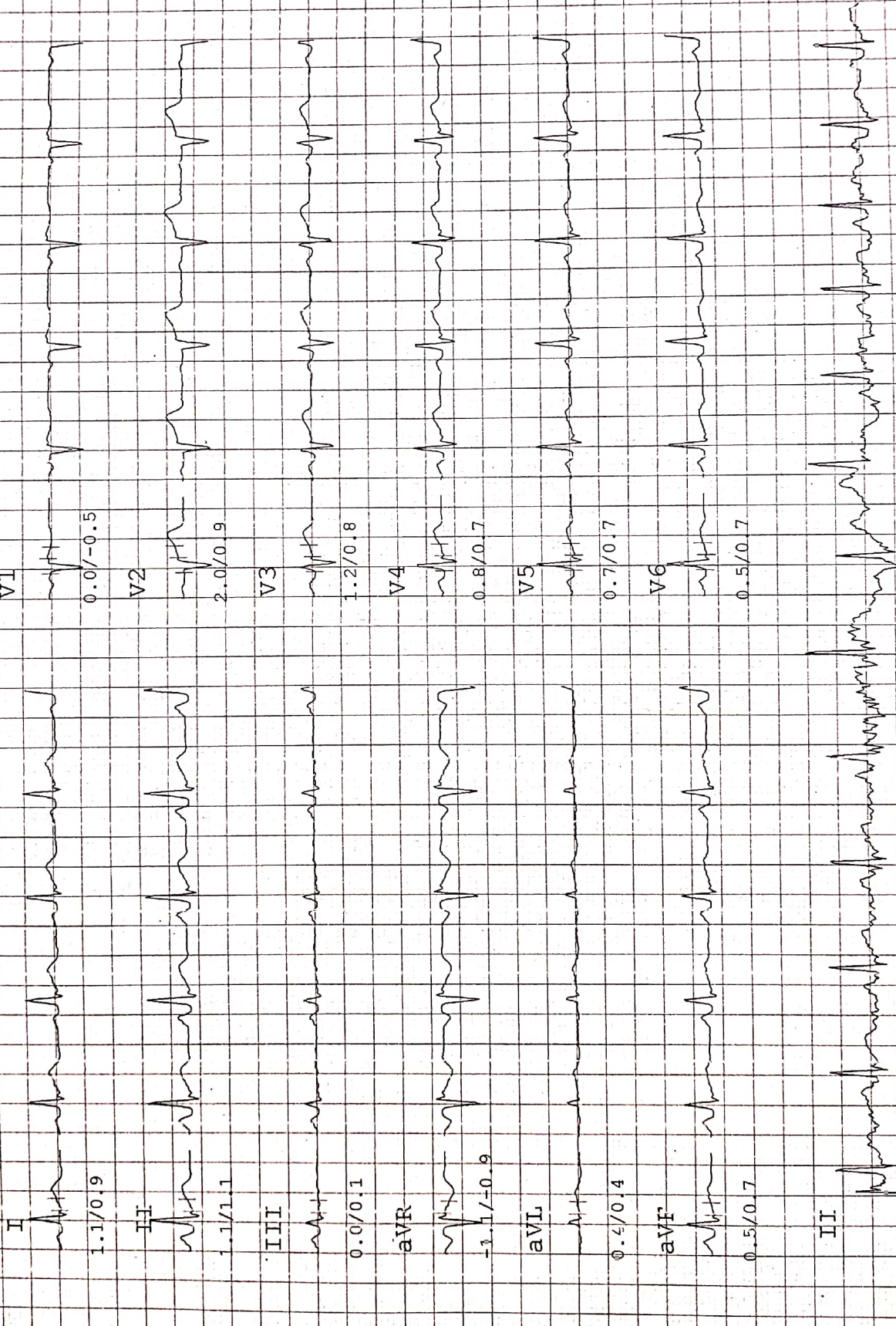

SHREEJI MULTISPECIALITY HOSPITAL

112/F TOWER A, SENATE SQUARE, VUDA CHOKDI, GOTRI

NAME : SURENIRA GUNNA
AGE/GENDER: 31/MALE
DATE/TIME : 26/Jun/2021(09:02)

ID: 17
BP: 124/ 80 mmHg
HR: 87 bpm

PROTOCOL : Bruce
STAGE NAME: Standing
STAGE TIME: 00:12
PostJ 80

ST @ 10 mm/mV
STL in mm
ST3 in mm/sec

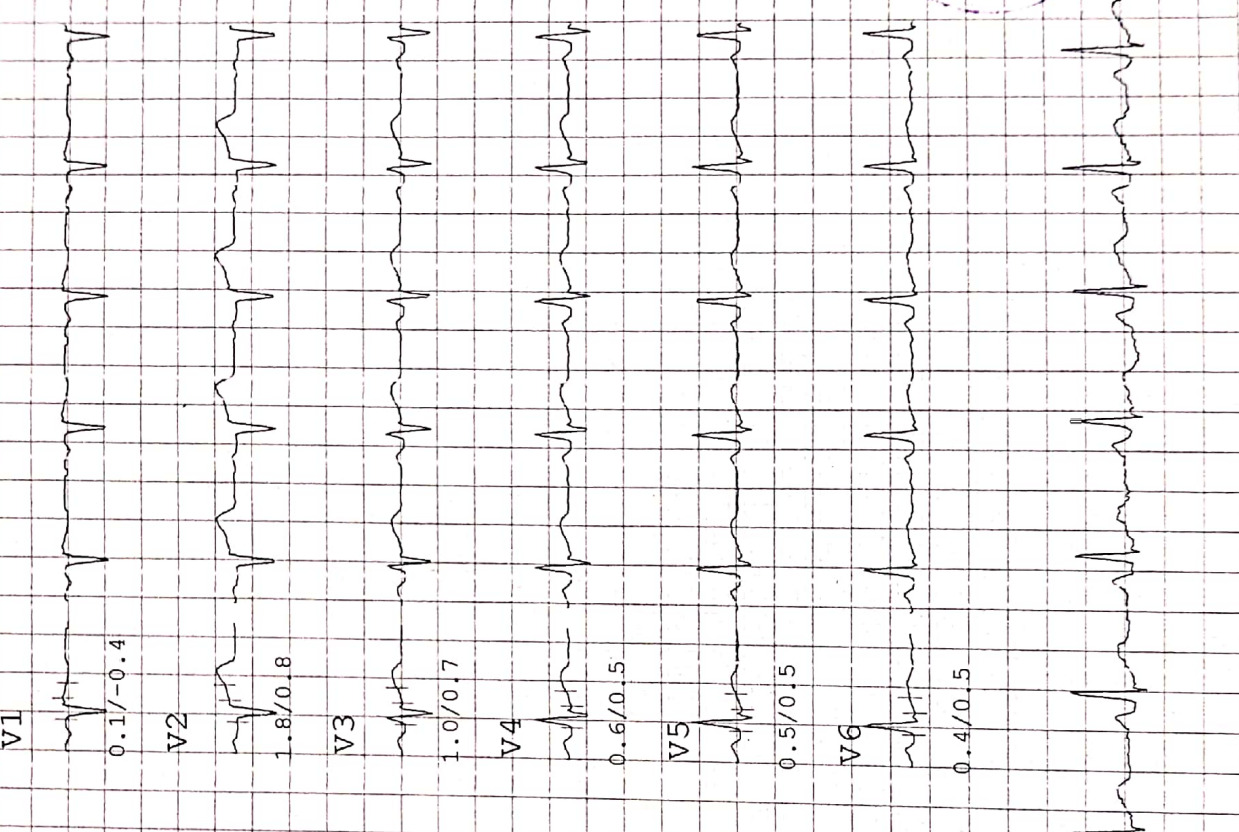
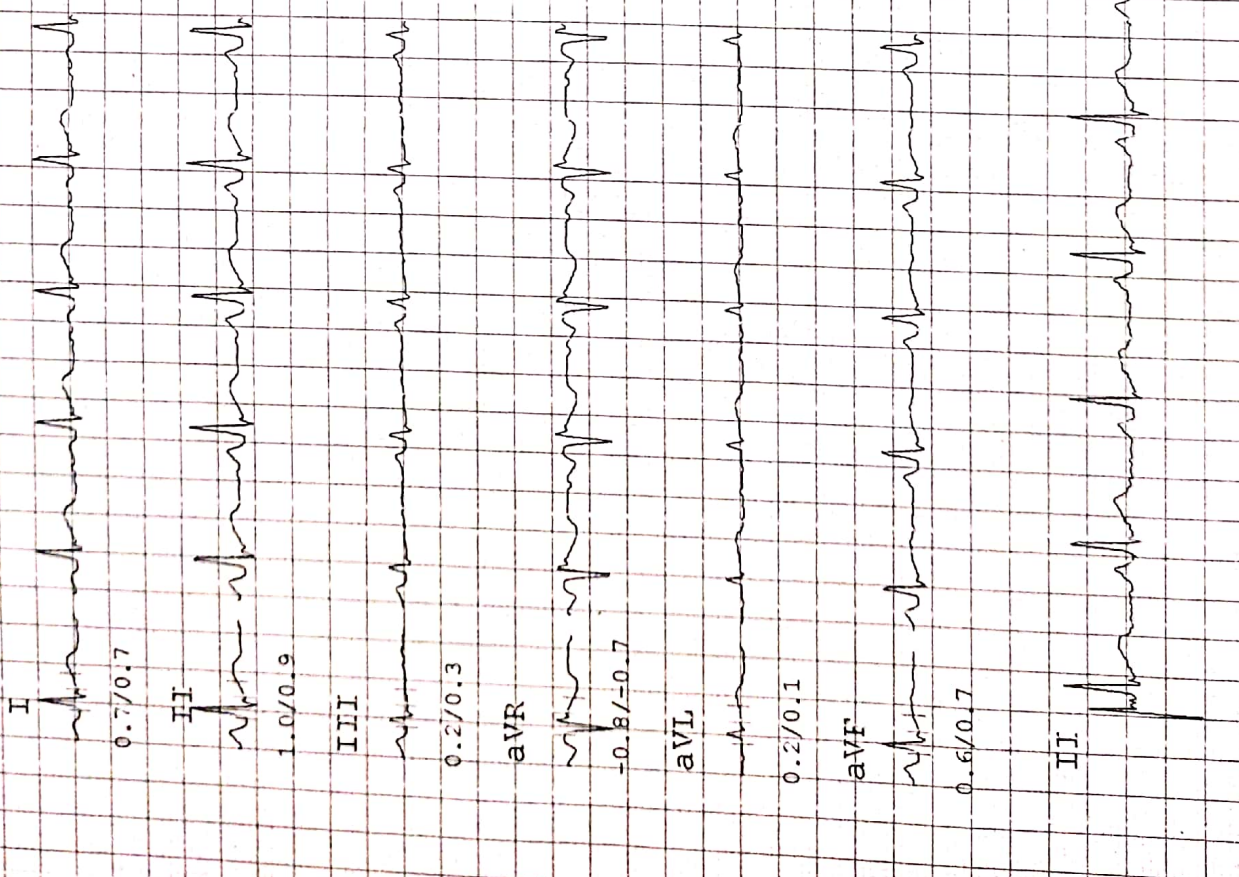

SHREEJI MULTISPECIALITY HOSPITAL

NAME : SURENDRA GUNNA
 AGE/GENDER : 31/MALE
 DATE/TIME : 26/Jun/2021(09:02)

ID: 17
 BP: 124/ 80 mmHg
 HR: 92 bpm

112/F TOWER-A, SENATE SQUARE, VUDA CHOKDI, GOTRI
 PROTOCOL : Bruce
 STAGE NAME: Supine
 STAGE TIME: 00:12
 PostJ 80

ST @ 10 mm/mV
 STL in mm
 STS in mm/sec

I

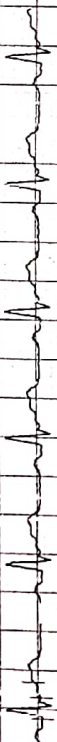

1.1/0.9

II

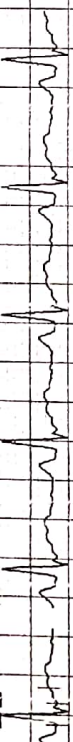

1.4/1.3

III

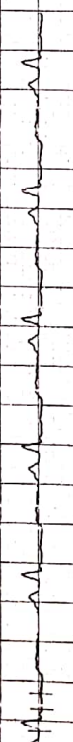

0.3/0.4

aVR

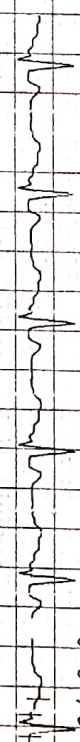

-1.2/-0.9

aVL

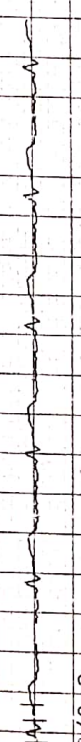

0.3/0.3

aVF

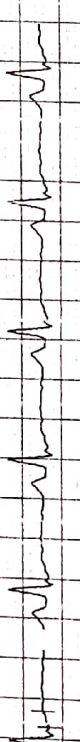

0.8/0.9

VI

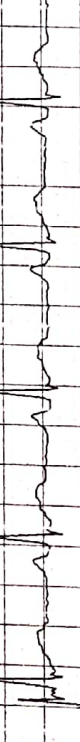

V1

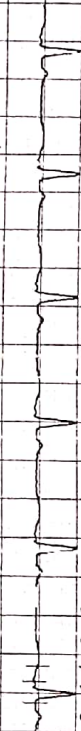

-0.1/-0.3

V2

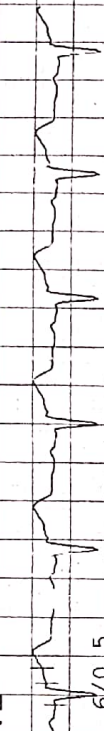

1.6/0.5

V3

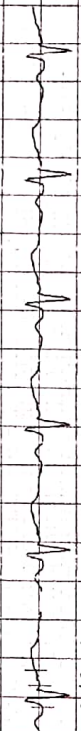

1.0/0.4

V4

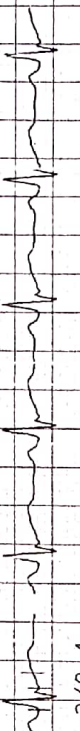

0.3/0.4

V5

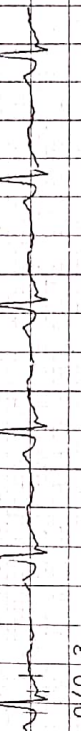

0.0/0.3

V6

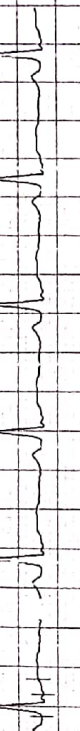

0.5/0.7



SHREEJI MULTISPECIALITY HOSPITAL

112/F TOWER A, SENATE SQUARE, VUDA CHOKDI, GOTRI

NAME: SURENDRA GUNNA
AGE/GENDER: 31 yrs/MALE

ID: 17
HEIGHT: 172 cm.

PHOTOCOL: Bruce
WEIGHT: 78 Kg.

Summary report
DATE/TIME: 26-06-2021 09:02

REF. BY:
SMOKER: Non Smoker

Test Results

Protocol : Bruce Max Work load 8.32 BMI : 26
Target HR : 189(161)bpm Exer. Time : 7:48min Max RPP(1000) : 25.76
Maximum HR : 161(85 %) bpm Recov. Time : 2:6min Max BP : 160/110 mmHg

(1) Reason for termination :
Target heart rate achieved

(2) Functional Capacity :
Normal

(3) HR Response to Exercise :
Appropriate

(4) BP Response to Exercise :
Normal resting BP - Appropriate response

(5) Overall Impression :
Normal stress test

(6) Comment :
Normal ECG

(1) Restring ECG :
Normal

(2) Chest Pain :
None

(3) ST Changes :

(4) Arrhythmias :
None

(5) History :
None

(6) Medication :
None

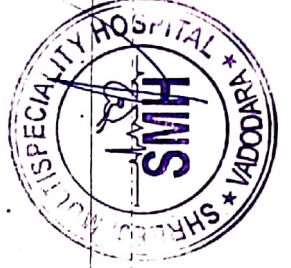

DR. VIMAL TAILOR
MBBS-G41306

DR VIMAL TAILOR (G41306)

SHREEJI MULTISPECIALITY HOSPITAL

112/F TOWER A, SENATE SQUARE, VUDA CHOKDI, GOTRI

REF. BY:
Summary report

DATE/TIME: 26-06-2021 09:02
SMOKER: Non Smoker

ID: 17
PROTOCOL: Bruce
WEIGHT: 78 Kg.

NAME: SURENDRA GUNNA
AGE/GENDER: 31 yrs/MALE

Stage	Time Min:Sec	HR bpm	BP mmHg	Speed (mph) / Gr ade (°)	Load METs	RPP	II	V2	V5
Supine	00:12	92	124/80	0.0/0.0	1.0	11.408	1.4/1.3	1.6/0.5	0.0/0.3
Standing	00:12	87	124/80	0.0/0.0	1.0	10.788	1.0/0.9	1.8/0.8	0.5/0.5
HyperV	00:12	86	124/80	0.0/0.0	1.0	10.664	1.1/1.1	2.0/0.9	0.7/0.7
Exer : 1/7	03:00	134	140/90	1.7/10.0	4.8	18.76	1.4/1.3	1.2/1.1	1.3/1.5
Exer : 2/7	03:00	147	150/100	2.5/12.0	6.8	22.05	1.9/2.7	1.2/0.9	-0.1/0.7
Exer : 3/7	01:48	162	160/110	3.4/14.0	8.3	25.92	0.6/2.9	2.0/1.3	0.4/1.5
Peak	07:48	161	160/110	3.4/14.0	8.3	25.76	0.8/2.3	2.0/2.0	0.4/1.3
Recovery	01:00	115	140/90	0.0/0.0	1.0	16.1	1.6/2.5	2.4/2.0	1.1/1.9
Recovery	02:00	110	118/84	0.0/0.0	1.0	12.98	1.3/2.0	1.8/1.1	1.0/1.3
Recovery	02:06	100	118/84	0.0/0.0	1.0	11.8	1.3/2.0	1.3/0.4	0.6/1.2



आयकर विभाग
INCOME TAX DEPARTMENT



भारत सरकार
GOVT. OF INDIA

GUNNA SURENDRA

KRISHNA RAO GUNNA

30/08/1990

Permanent Account Number

BKPPG6632N

Signature

C. Surendra

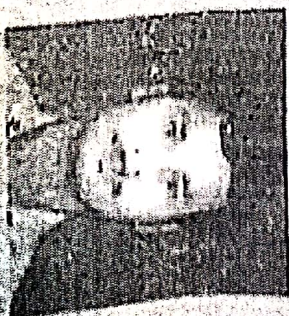

28082013

C. Surendra





SHREEJI Multispeciality Hospital

Inspiring better health...

SHREEJI OCCUPATIONAL CENTRE SHREEJI PATHOLOGY LABORATORY

112F, Tower-A, Senate Square, Opp. Gangotri Apartment, Vuda Char rasta, Gotri, Vadodara-390021.
M. : 9157022510, Email : shreejihospital19@yahoo.com, smh31082015@gmail.com

NAME : SURENDRA GUNNA	AGE : 31 Y/M	DATE : 26/06/2021
-----------------------	--------------	-------------------

ULTRASOUND WHOLE ABDOMEN (Screening Only)

Liver is normal in size and shows normal parenchymal reflectivity. No focal lesion is seen. Hepatic veins appear normal. There is no evidence of any dilated intra hepatic billiary radicals.

Portal Vein appears normal in diameter. **Common Bile Duct** is of normal diameter.

Gallbladder is distended with normal wall thickness. There is no evidence of gallstones. No evidence of peri-cholecystic fluid or probe tenderness.

Pancreas is normal in size and shows homogenous reflectivity. There is no evidence of any calcification or ductal dilatation.

Spleen is normal size and shows a homogenous echotexture. There is no evidence of any focal lesion.

Both Kidneys are normal in position and size. They show normal cortical reflectivity and cortico-medullary distinction. Right kidney measures 93x43mm. Left kidney measures 105x49mm. There is no evidence of renal calculi, hydronephrosis or mass seen.

Bladder is well distended and shows normal wall thickness. No evidence of intra-luminal mass or calculi.

Prostate gland is normal in size. It has smooth outlines and normal reflectivity.

There is no evidence of ascites.

No evidence of any gross bowel mass seen.

No evidence of any aorto-caval or mesenteric root lymphadenopathy.

Appendix cannot be imaged. No mass or collection in right iliac fossa.

CONCLUSION: No sonographic abnormality is seen.

Mehul Prajapati

DR. MEHUL PRAJAPATI
CONSULTANT RADIOLOGIST





Shreeji Multispeciality Hospital

Inspiring better health...

Shreeji Occupational Centre Shreeji Pathology Laboratory

112F, Tower-A, Senate Square, Opp. Gangotri Apartment, Vuda Char rasta, Gotri, Vadodara-390021.

M. : 9157022510, Email : shreejihospital19@yahoo.com, smh31082015@gmail.com

NAME : SURENDRA GUNNA	AGE : 31 Y/M	DATE : 26/06/2021
-----------------------	--------------	-------------------

X RAY CHEST (PA)

OBSERVATIONS:

Both the lung fields and apices appear clear.

Both the hilar shadow appears normal.

Cardiac silhouette appears normal.

Both the costophrenic sinuses are clear.

Mediastinal and tracheal shadows are normal.

Both the domes of diaphragm are normal.

Visualized rib cage and clavicle are normal.

COMMENTS:

- No significant abnormality is seen.

DR. MEHUL PRAJAPATI
CONSULTANT RADIOLOGIST





SHREEJI Multispeciality Hospital

Inspiring better health...

SHREEJI OCCUPATIONAL CENTRE SHREEJI PATHOLOGY LABORATORY

112F, Tower-A, Senate Square, Opp. Gangotri Apartment, Vuda Char rasta, Gotri, Vadodara-390021.
M. : 9157022510, Email : shreejihospital19@yahoo.com, smh31082015@gmail.com

Name : SURENDRA GUNNA
Ref By : DR. SMH

Age/Sex : 31 Yrs./M
Date : 26/06/2021
Report ID. : 10

HAEMOGRAM PROFILE

TEST	RESULT	UNIT	METHOD	REFERENCE INTERVAL
BLOOD COUNTS & INDICES				
Haemoglobin	: 14.70	gm%		13.5 - 17.0 gm%
Total RBC	: 6.00	mill/cmm		4.6 - 6.2 mill/cmm
PCV	: 48.00	%		40 - 54 %
MCV	: 80.00	fL		80 - 96 fL
MCH	: 24.50	pg		27 - 31 pg
MCHC	: 30.62	%		32 - 36 %
Total WBC	: 4,200	/cmm		4,000 - 11,000/cmm
Platelet Count	: 1,89,000	/cmm		1.5 - 4.0 Lac/cmm.
DIFFERENTIAL LEUCOCYTES COUNT				
Band Cells	: 00	%		00 - 06 %
Neutrophils	: 62	%		55 - 70 %
Lymphocytes	: 26	%		20 - 40 %
Eosinophils	: 06	%		01 - 06 %
Monocytes	: 06	%		02 - 08 %
Basophils	: 00	%		00 - 01 %
Platelet In Smear	: ADEQUATE			
ERYTHROCYTES SEDIMENTATION RATE				
ESR After 1st Hour	: 6	mm	Westergren	01 - 07 mm
Blood Group	: " B "			
Rh Factor (Anti D.)	: " POSITIVE "			

(By Fully Automated Cell Counter Sysmex KX-21, Japan)

END OF REPORT



DR VIMAL TAILOR (G41306)
DR YOGESH (G9892)
DR SHIVANI (MICROBIOLOGIST)



SHREEJI Multispeciality Hospital

Inspiring better health...

SHREEJI OCCUPATIONAL CENTRE SHREEJI PATHOLOGY LABORATORY

112F, Tower-A, Senate Square, Opp. Gangotri Apartment, Vuda Char rasta, Gotri, Vadodara-390021.
M. : 9157022510, Email : shreejihospital19@yahoo.com, smh31082015@gmail.com

Name : SURENDRA GUNNA
Ref By : DR. SMH

Age/Sex : 31 Yrs./M
Date : 26/06/2021
Report ID. : 10

BIOCHEMISTRY

TEST	RESULT	UNIT	REFERENCE INTERVAL
Blood Urea Nitrogen - BUN	: 11.00	mg/dL	4.5 - 19.0 mg/dL
Serum Creatinine	: 0.70	mg/dL	0.6 - 1.4 mg/dL
Serum Uric Acid	: 6.00	mg/dL	3.4 - 7.0 mg/dL
SERUM PROTEIN			
Serum Protein Total	: 7.90	g/dL	6.6 - 8.3 g/dL
Albumin	: 5.00	g/dL	3.5 - 5.0 g/dL
Globulin	: 2.90	g/dL	2.3 - 3.5 g/dL
A/G Ratio	: 1.7	: 1	1.5 - 2.5 : 1
Bilirubin - Total	: 0.9	mg/dL	0.00 - 1.00 mg/dL
Bilirubin - Direct	: 0.2	mg/dL	Upto 0.30 mg/dL
Bilirubin - Indirect	: 0.7	mg/dL	0.1 - 1.0 mg/dL
SGPT	: 29.0	IU/L	10 - 40 IU/L
SGOT	: 34.0	IU/L	Upto 40 IU/L
Serum Alkaline Phosphatase	: 104.0	U/L	37 - 147 U/L
FASTING (FBS)			
Blood Glucose	: 101.0	mg/dL	70 - 110 mg/dL
Urine Glucose	: NIL		
POST-PRANDIAL			
Blood Glucose	: 127.0	mg/dL	80 - 140 mg/dL
SPECIAL TESTS			
GGTP	: 54	U/L	05 - 85 U/L
Gamma Glutamyltransferase			

Done By Fully Auto Analyzer MIURA, A-1004

END OF REPORT



DR VIMAL TAILOR (G41306)
DR YOGESH (G9892)
DR SHIVANI (MICROBIOLOGIST)



SHREEJI Multispeciality Hospital

Inspiring better health...

SHREEJI OCCUPATIONAL CENTRE SHREEJI PATHOLOGY LABORATORY

112F, Tower-A, Senate Square, Opp. Gangotri Apartment, Vuda Char rasta, Gotri, Vadodara-390021.
M. : 9157022510, Email : shreejihospital19@yahoo.com, smh31082015@gmail.com

Name : SURENDRA GUNNA
Ref By : DR. SMH

Age/Sex : 31 Yrs./M
Date : 26/06/2021
Report ID. : 10

EXAMINATION OF URINE

Sample : RANDOM

PHYSICAL EXAMINATION

Colour : PALE YELLOW
Specific Gravimetry : 1.030
Deposits : ABSENT

Quantity : 10 mL
Transparency : CLEAR
Reaction : ACIDIC

CHEMICAL EXAMINATION

Sugar : NIL
Bile Salts : ABSENT
Urobilinogen : NORMAL : ~ < 1.0 mg/dL
Nitrate : ABSENT

Albumin : NIL
Acetone : ABSENT
Bile Pigments : ABSENT
Occult Blood : ABSENT

MICROSCOPIC EXAMINATION

RBC : NIL
Crystals : NIL

Pus Cells : NIL
Epithelial Cell : NIL
Amorphous Phosph : NIL

THYROID FUNCTIONS

<u>TEST</u>	<u>RESULT</u>	<u>UNIT</u>	<u>REFERENCE INTERVAL</u>
Total Triiodothyronine - T3	: 1.20	ng/mL	0.58 - 1.59 ng/mL
Total Thyroxine - T4	: 10.90	ng/mL	4.87 - 11.72 microgram%
Thyroid Stimulating Hormone - TSH	: 2.30	ng/mL	0.35 - 4.94 IU/mL

PROSTATE SPECIFIC ANTIGEN

P. S. A. : < 3.40 ng/ml
0.0 - 4.0 ng / ml
(I) 04 - 15 ng/ml
Possibly Benign Prostate Hyperplasia
(II) > 20 ng/ml
Suspected Prostate Carcinoma

END OF REPORT



DR VIMAL TAILOR (G41306)
DR YOGESH (G9892)
DR SHIVANI (MICROBIOLOGIST)



SHREEJI Multispeciality Hospital

Inspiring better health...

SHREEJI OCCUPATIONAL CENTRE SHREEJI PATHOLOGY LABORATORY

112F, Tower-A, Senate Square, Opp. Gangotri Apartment, Vuda Char rasta, Gotri, Vadodara-390021.
M. : 9157022510, Email : shreejihospital19@yahoo.com, smh31082015@gmail.com

Name : SURENDRA GUNNA

Ref By : DR. SMH

Age/Sex : 31 Yrs./M

Date : 26/06/2021

Report ID. : 10

LIPID PROFILE

<u>TEST</u>	<u>RESULT</u>	<u>UNIT</u>	<u>REFERENCE INTERVAL</u>
Total Lipid (Calculated)	: 602	mg/dL	350 - 750 mg/dL
Serum Cholesterol	: 188.0	mg/dL	130 - 200 mg/dL
Serum Triglyceride	: 129.0	mg/dL	60 - 165 mg/dL
HDL Cholesterol	: 69.0	mg/dL	30 - 70 mg/dL
LDL Cholesterol	: 93.2	mg/dL	Upto 150 mg/dL
CHOL./HDL Chol. Ratio	: 2.72	:1	Less than 5
LDL Chol/HDL Chol Ratio	: 1.35	:1	Less than 3.5
VLDL (Calculated)	: 25.80	mg/dL	Upto 30 mg/dL

Hb A1C REPORT

Hb A1C - Glycated Hb Glycated Haemoglobin	: 5.4	%	Non Diabetic : 4.3 - 6.3 % Good Control : 6.4 - 7.5 % Moderate Control : 7.5 - 9.0 % Poor Control : 9.0 % & Above
Avg. Blood Glucose Level	: 115	mg/dL	
Estimated Average Glucose eAG	: 108	mg%	

END OF REPORT



DR VIMAL TAILOR (G41306)
DR YOGESH (G9892)
DR SHIVANI (MICROBIOLOGIST)