



CHANDAN DIAGNOSTIC CENTRE

Add: 99, Shivaji Nagar Mahmoorganj, Varanasi
Ph: 9235447795,0542-3500227
CIN : U85110DL2003PLC308206



Patient Name	: Mrs.NEELAM PANDEY-BOBS15062	Registered On	: 08/Oct/2022 10:11:21
Age/Gender	: 47 Y 0 M 0 D /F	Collected	: 08/Oct/2022 10:46:11
UHID/MR NO	: CVAR.0000032535	Received	: 08/Oct/2022 11:52:14
Visit ID	: CVAR0052242223	Reported	: 09/Oct/2022 12:35:25
Ref Doctor	: Dr.Mediwheel - Arcofemi Health Care Ltd.	Status	: Final Report

DEPARTMENT OF HAEMATOLOGY

MEDIWHEEL BANK OF BARODA FEMALE ABOVE 40 YRS

Test Name	Result	Unit	Bio. Ref. Interval	Method
-----------	--------	------	--------------------	--------

Blood Group (ABO & Rh typing) * , Blood

Blood Group	B
Rh (Anti-D)	POSITIVE

Complete Blood Count (CBC) * , Whole Blood

Haemoglobin	12.40	g/dl	1 Day- 14.5-22.5 g/dl 1 Wk- 13.5-19.5 g/dl 1 Mo- 10.0-18.0 g/dl 3-6 Mo- 9.5-13.5 g/dl 0.5-2 Yr- 10.5-13.5 g/dl 2-6 Yr- 11.5-15.5 g/dl 6-12 Yr- 11.5-15.5 g/dl 12-18 Yr 13.0-16.0 g/dl Male- 13.5-17.5 g/dl Female- 12.0-15.5 g/dl	
TLC (WBC)	5,800	/Cu mm	4000-10000	ELECTRONIC IMPEDANCE
DLC				
Polymorphs (Neutrophils)	50.00	%	55-70	ELECTRONIC IMPEDANCE
Lymphocytes	40.00	%	25-40	ELECTRONIC IMPEDANCE
Monocytes	2.00	%	3-5	ELECTRONIC IMPEDANCE
Eosinophils	8.00	%	1-6	ELECTRONIC IMPEDANCE
Basophils	0.00	%	<1	ELECTRONIC IMPEDANCE
ESR				
Observed	20.00	Mm for 1st hr.		
Corrected	10.00	Mm for 1st hr.	< 20	
PCV (HCT)	38.40	%	40-54	
Platelet count				
Platelet Count	1.50	LACS/cu mm	1.5-4.0	ELECTRONIC IMPEDANCE/MICROSCOPIC
PDW (Platelet Distribution width)	nr	fL	9-17	ELECTRONIC IMPEDANCE
P-LCR (Platelet Large Cell Ratio)	nr	%	35-60	ELECTRONIC IMPEDANCE
PCT (Platelet Hematocrit)	nr	%	0.108-0.282	ELECTRONIC IMPEDANCE
MPV (Mean Platelet Volume)	nr	fL	6.5-12.0	ELECTRONIC IMPEDANCE
RBC Count				
RBC Count	4.30	Mill./cu mm	3.7-5.0	ELECTRONIC IMPEDANCE





CHANDAN DIAGNOSTIC CENTRE

Add: 99, Shivaji Nagar Mahmoorganj, Varanasi
Ph: 9235447795, 0542-3500227
CIN : U85110DL2003PLC308206



Patient Name	: Mrs. NEELAM PANDEY-BOBS15062	Registered On	: 08/Oct/2022 10:11:21
Age/Gender	: 47 Y 0 M 0 D /F	Collected	: 08/Oct/2022 10:46:11
UHID/MR NO	: CVAR.0000032535	Received	: 08/Oct/2022 11:52:14
Visit ID	: CVAR0052242223	Reported	: 09/Oct/2022 12:35:25
Ref Doctor	: Dr. Mediwheel - Arcofemi Health Care Ltd.	Status	: Final Report

DEPARTMENT OF HAEMATOLOGY

MEDIWHEEL BANK OF BARODA FEMALE ABOVE 40 YRS

Test Name	Result	Unit	Bio. Ref. Interval	Method
Blood Indices (MCV, MCH, MCHC)				
MCV	89.30	fl	80-100	CALCULATED PARAMETER
MCH	28.70	pg	28-35	CALCULATED PARAMETER
MCHC	32.20	%	30-38	CALCULATED PARAMETER
RDW-CV	14.10	%	11-16	ELECTRONIC IMPEDANCE
RDW-SD	47.30	fL	35-60	ELECTRONIC IMPEDANCE
Absolute Neutrophils Count	2,900.00	/cu mm	3000-7000	
Absolute Eosinophils Count (AEC)	464.00	/cu mm	40-440	



S.N. Sinha
Dr. S.N. Sinha (MD Path)





CHANDAN DIAGNOSTIC CENTRE

Add: 99, Shivaji Nagar Mahmoorganj, Varanasi
Ph: 9235447795, 0542-3500227
CIN : U85110DL2003PLC308206



Patient Name	: Mrs. NEELAM PANDEY-BOBS15062	Registered On	: 08/Oct/2022 10:11:22
Age/Gender	: 47 Y 0 M 0 D /F	Collected	: 08/Oct/2022 10:46:11
UHID/MR NO	: CVAR.0000032535	Received	: 08/Oct/2022 11:52:19
Visit ID	: CVAR0052242223	Reported	: 08/Oct/2022 17:08:22
Ref Doctor	: Dr. Mediwheel - Arcofemi Health Care Ltd.	Status	: Final Report

DEPARTMENT OF BIOCHEMISTRY

MEDIWHEEL BANK OF BARODA FEMALE ABOVE 40 YRS

Test Name	Result	Unit	Bio. Ref. Interval	Method
-----------	--------	------	--------------------	--------

GLUCOSE FASTING , Plasma

Glucose Fasting	93.60	mg/dl	< 100 Normal 100-125 Pre-diabetes ≥ 126 Diabetes	GOD POD
-----------------	-------	-------	--	---------

Interpretation:

- Kindly correlate clinically with intake of hypoglycemic agents, drug dosage variations and other drug interactions.
- A negative test result only shows that the person does not have diabetes at the time of testing. It does not mean that the person will never get diabetes in future, which is why an Annual Health Check up is essential.
- I.G.T = Impaired Glucose Tolerance.



S.N. Sinha
Dr.S.N. Sinha (MD Path)





CHANDAN DIAGNOSTIC CENTRE

Add: 99, Shivaji Nagar Mahmoorganj, Varanasi
Ph: 9235447795, 0542-3500227
CIN : U85110DL2003PLC308206



Patient Name	: Mrs. NEELAM PANDEY-BOBS15062	Registered On	: 08/Oct/2022 10:11:22
Age/Gender	: 47 Y 0 M 0 D /F	Collected	: 08/Oct/2022 14:44:32
UHID/MR NO	: CVAR.0000032535	Received	: 08/Oct/2022 15:13:05
Visit ID	: CVAR0052242223	Reported	: 09/Oct/2022 11:12:02
Ref Doctor	: Dr. Mediwheel - Arcofemi Health Care Ltd.	Status	: Final Report

DEPARTMENT OF BIOCHEMISTRY

MEDIWHEEL BANK OF BARODA FEMALE ABOVE 40 YRS

Test Name	Result	Unit	Bio. Ref. Interval	Method
Glucose PP <i>Sample: Plasma After Meal</i>	145.00	mg/dl	<140 Normal 140-199 Pre-diabetes >200 Diabetes	GOD POD

Interpretation:

- Kindly correlate clinically with intake of hypoglycemic agents, drug dosage variations and other drug interactions.
- A negative test result only shows that the person does not have diabetes at the time of testing. It does not mean that the person will never get diabetes in future, which is why an Annual Health Check up is essential.
- I.G.T = Impaired Glucose Tolerance.



S.N. Sinha
Dr. S.N. Sinha (MD Path)





CHANDAN DIAGNOSTIC CENTRE

Add: 99, Shivaji Nagar Mahmoorganj, Varanasi
Ph: 9235447795, 0542-3500227
CIN : U85110DL2003PLC308206



Patient Name	: Mrs.NEELAM PANDEY-BOBS15062	Registered On	: 08/Oct/2022 10:11:22
Age/Gender	: 47 Y 0 M 0 D /F	Collected	: 08/Oct/2022 10:46:11
UHID/MR NO	: CVAR.0000032535	Received	: 09/Oct/2022 11:21:11
Visit ID	: CVAR0052242223	Reported	: 09/Oct/2022 13:04:11
Ref Doctor	: Dr.Mediwheel - Arcofemi Health Care Ltd.	Status	: Final Report

DEPARTMENT OF BIOCHEMISTRY

MEDIWHEEL BANK OF BARODA FEMALE ABOVE 40 YRS

Test Name	Result	Unit	Bio. Ref. Interval	Method
-----------	--------	------	--------------------	--------

GLYCOSYLATED HAEMOGLOBIN (HBA1C) **, EDTA BLOOD

Glycosylated Haemoglobin (HbA1c)	5.10	% NGSP		HPLC (NGSP)
Glycosylated Haemoglobin (HbA1c)	32.00	mmol/mol/IFCC		
Estimated Average Glucose (eAG)	99	mg/dl		

Interpretation:

NOTE:-

- eAG is directly related to A1c.
- An A1c of 7% -the goal for most people with diabetes-is the equivalent of an eAG of 154 mg/dl.
- eAG may help facilitate a better understanding of actual daily control helping you and your health care provider to make necessary changes to your diet and physical activity to improve overall diabetes management.

The following ranges may be used for interpretation of results. However, factors such as duration of diabetes, adherence to therapy and the age of the patient should also be considered in assessing the degree of blood glucose control.

Haemoglobin A1C (%)NGSP	mmol/mol / IFCC Unit	eAG (mg/dl)	Degree of Glucose Control Unit
> 8	>63.9	>183	Action Suggested*
7-8	53.0 -63.9	154-183	Fair Control
< 7	<63.9	<154	Goal**
6-7	42.1 -63.9	126-154	Near-normal glycemia
< 6%	<42.1	<126	Non-diabetic level

*High risk of developing long term complications such as Retinopathy, Nephropathy, Neuropathy, Cardiopathy, etc.

**Some danger of hypoglycemic reaction in Type 1diabetics. Some glucose intolerant individuals and "subclinical" diabetics may demonstrate HbA1C levels in this area.

N.B. : Test carried out on Automated G8 90 SL TOSOH HPLC Analyser.

Clinical Implications:

*Values are frequently increased in persons with poorly controlled or newly diagnosed diabetes.

*With optimal control, the HbA 1c moves toward normal levels.

*A diabetic patient who recently comes under good control may still show higher concentrations of glycosylated hemoglobin. This level declines gradually over several months as nearly normal glycosylated *Increases in glycosylated hemoglobin occur in the following non-diabetic conditions: a. Iron-deficiency anemia b. Splenectomy





CHANDAN DIAGNOSTIC CENTRE

Add: 99, Shivaji Nagar Mahmoorganj, Varanasi
Ph: 9235447795, 0542-3500227
CIN : U85110DL2003PLC308206



Patient Name	: Mrs. NEELAM PANDEY-BOBS15062	Registered On	: 08/Oct/2022 10:11:22
Age/Gender	: 47 Y 0 M 0 D /F	Collected	: 08/Oct/2022 10:46:11
UHID/MR NO	: CVAR.0000032535	Received	: 09/Oct/2022 11:21:11
Visit ID	: CVAR0052242223	Reported	: 09/Oct/2022 13:04:11
Ref Doctor	: Dr. Mediwheel - Arcofemi Health Care Ltd.	Status	: Final Report

DEPARTMENT OF BIOCHEMISTRY

MEDIWHEEL BANK OF BARODA FEMALE ABOVE 40 YRS

Test Name	Result	Unit	Bio. Ref. Interval	Method
-----------	--------	------	--------------------	--------

c. Alcohol toxicity d. Lead toxicity

*Decreases in A 1c occur in the following non-diabetic conditions: a. Hemolytic anemia b. chronic blood loss

*Pregnancy d. chronic renal failure. Interfering Factors:

*Presence of Hb F and H causes falsely elevated values. 2. Presence of Hb S, C, E, D, G, and Lepore (autosomal recessive mutation resulting in a hemoglobinopathy) causes falsely decreased values.



Dr. Anupam Singh
M.B.B.S, M.D. (Pathology)





CHANDAN DIAGNOSTIC CENTRE

Add: 99, Shivaji Nagar Mahmoorganj, Varanasi
Ph: 9235447795, 0542-3500227
CIN : U85110DL2003PLC308206



Patient Name	: Mrs. NEELAM PANDEY-BOBS15062	Registered On	: 08/Oct/2022 10:11:22
Age/Gender	: 47 Y 0 M 0 D /F	Collected	: 08/Oct/2022 10:46:11
UHID/MR NO	: CVAR.0000032535	Received	: 08/Oct/2022 11:52:14
Visit ID	: CVAR0052242223	Reported	: 08/Oct/2022 17:08:18
Ref Doctor	: Dr. Mediwheel - Arcofemi Health Care Ltd.	Status	: Final Report

DEPARTMENT OF BIOCHEMISTRY

MEDIWHEEL BANK OF BARODA FEMALE ABOVE 40 YRS

Test Name	Result	Unit	Bio. Ref. Interval	Method
BUN (Blood Urea Nitrogen) <i>Sample: Serum</i>	9.00	mg/dL	7.0-23.0	CALCULATED
Creatinine <i>Sample: Serum</i>	0.60	mg/dl	0.5-1.2	MODIFIED JAFFES
Uric Acid <i>Sample: Serum</i>	6.10	mg/dl	2.5-6.0	URICASE
LFT (WITH GAMMA GT) * , Serum				
SGOT / Aspartate Aminotransferase (AST)	20.60	U/L	< 35	IFCC WITHOUT P5P
SGPT / Alanine Aminotransferase (ALT)	11.70	U/L	< 40	IFCC WITHOUT P5P
Gamma GT (GGT)	37.10	IU/L	11-50	OPTIMIZED SZAIZING
Protein	7.50	gm/dl	6.2-8.0	BIRUET
Albumin	4.60	gm/dl	3.8-5.4	B.C.G.
Globulin	2.90	gm/dl	1.8-3.6	CALCULATED
A:G Ratio	1.59		1.1-2.0	CALCULATED
Alkaline Phosphatase (Total)	100.50	U/L	42.0-165.0	IFCC METHOD
Bilirubin (Total)	0.50	mg/dl	0.3-1.2	JENDRASSIK & GROF
Bilirubin (Direct)	0.20	mg/dl	< 0.30	JENDRASSIK & GROF
Bilirubin (Indirect)	0.30	mg/dl	< 0.8	JENDRASSIK & GROF
LIPID PROFILE (MINI) , Serum				
Cholesterol (Total)	224.00	mg/dl	<200 Desirable 200-239 Borderline High > 240 High	CHOD-PAP
HDL Cholesterol (Good Cholesterol)	44.20	mg/dl	30-70	DIRECT ENZYMATIC
LDL Cholesterol (Bad Cholesterol)	148	mg/dl	< 100 Optimal 100-129 Nr. Optimal/Above Optimal 130-159 Borderline High 160-189 High > 190 Very High	CALCULATED
	31.64	mg/dl	10-33	CALCULATED
	158.20	mg/dl	< 150 Normal 150-199 Borderline High 200-499 High >500 Very High	GPO-P



S.N. Sinha
Dr.S.N. Sinha (MD Path)





CHANDAN DIAGNOSTIC CENTRE

Add: 99, Shivaji Nagar Mahmoorganj, Varanasi
Ph: 9235447795, 0542-3500227
CIN : U85110DL2003PLC308206



Patient Name	: Mrs.NEELAM PANDEY-BOBS15062	Registered On	: 08/Oct/2022 10:11:22
Age/Gender	: 47 Y 0 M 0 D /F	Collected	: 08/Oct/2022 14:44:32
UHID/MR NO	: CVAR.0000032535	Received	: 08/Oct/2022 15:13:05
Visit ID	: CVAR0052242223	Reported	: 08/Oct/2022 16:41:09
Ref Doctor	: Dr.Mediwheel - Arcofemi Health Care Ltd.	Status	: Final Report

DEPARTMENT OF CLINICAL PATHOLOGY

MEDIWHEEL BANK OF BARODA FEMALE ABOVE 40 YRS

Test Name	Result	Unit	Bio. Ref. Interval	Method
-----------	--------	------	--------------------	--------

URINE EXAMINATION, ROUTINE * , Urine

Color	PALE YELLOW			
Specific Gravity	1.030			
Reaction PH	Acidic (5.5)			DIPSTICK
Protein	ABSENT	mg %	< 10 Absent 10-40 (+) 40-200 (++) 200-500 (+++) > 500 (++++)	DIPSTICK
Sugar	ABSENT	gms%	< 0.5 (+) 0.5-1.0 (++) 1-2 (+++) > 2 (++++)	DIPSTICK
Ketone	ABSENT	mg/dl	0.2-2.81	BIOCHEMISTRY
Bile Salts	ABSENT			
Bile Pigments	ABSENT			
Urobilinogen(1:20 dilution)	ABSENT			
Microscopic Examination:				
Epithelial cells	2-4/h.p.f			MICROSCOPIC EXAMINATION
Pus cells	1-2/h.p.f			
RBCs	ABSENT			MICROSCOPIC EXAMINATION
Cast	ABSENT			
Crystals	ABSENT			MICROSCOPIC EXAMINATION
Others	ABSENT			

SUGAR, FASTING STAGE * , Urine

Sugar, Fasting stage	ABSENT	gms%
----------------------	--------	------

Interpretation:



0.5
-1.0

S.N. Sinha

Dr.S.N. Sinha (MD Path)





CHANDAN DIAGNOSTIC CENTRE

Add: 99, Shivaji Nagar Mahmoorganj, Varanasi
Ph: 9235447795, 0542-3500227
CIN : U85110DL2003PLC308206



Patient Name	: Mrs.NEELAM PANDEY-BOBS15062	Registered On	: 08/Oct/2022 10:11:22
Age/Gender	: 47 Y 0 M 0 D /F	Collected	: 08/Oct/2022 10:46:11
UHID/MR NO	: CVAR.0000032535	Received	: 09/Oct/2022 10:16:42
Visit ID	: CVAR0052242223	Reported	: 09/Oct/2022 11:46:05
Ref Doctor	: Dr.Mediwheel - Arcofemi Health Care Ltd.	Status	: Final Report

DEPARTMENT OF IMMUNOLOGY

MEDIWHEEL BANK OF BARODA FEMALE ABOVE 40 YRS

Test Name	Result	Unit	Bio. Ref. Interval	Method
-----------	--------	------	--------------------	--------

THYROID PROFILE - TOTAL **, Serum

T3, Total (tri-iodothyronine)	136.62	ng/dl	84.61–201.7	CLIA
T4, Total (Thyroxine)	9.50	ug/dl	3.2-12.6	CLIA
TSH (Thyroid Stimulating Hormone)	1.29	μIU/mL	0.27 - 5.5	CLIA

Interpretation:

0.3-4.5	μIU/mL	First Trimester
0.5-4.6	μIU/mL	Second Trimester
0.8-5.2	μIU/mL	Third Trimester
0.5-8.9	μIU/mL	Adults 55-87 Years
0.7-27	μIU/mL	Premature 28-36 Week
2.3-13.2	μIU/mL	Cord Blood > 37Week
0.7-64	μIU/mL	Child(21 wk - 20 Yrs.)
1-39	μIU/mL	Child 0-4 Days
1.7-9.1	μIU/mL	Child 2-20 Week

- 1) Patients having low T3 and T4 levels but high TSH levels suffer from primary hypothyroidism, cretinism, juvenile myxedema or autoimmune disorders.
- 2) Patients having high T3 and T4 levels but low TSH levels suffer from Grave's disease, toxic adenoma or sub-acute thyroiditis.
- 3) Patients having either low or normal T3 and T4 levels but low TSH values suffer from iodine deficiency or secondary hypothyroidism.
- 4) Patients having high T3 and T4 levels but normal TSH levels may suffer from toxic multinodular goiter. This condition is mostly a symptomatic and may cause transient hyperthyroidism but no persistent symptoms.
- 5) Patients with high or normal T3 and T4 levels and low or normal TSH levels suffer either from T3 toxicosis or T4 toxicosis respectively.
- 6) In patients with non thyroidal illness abnormal test results are not necessarily indicative of thyroidism but may be due to adaptation to the catabolic state and may revert to normal when the patient recovers.
- 7) There are many drugs for eg. Glucocorticoids, Dopamine, Lithium, Iodides, Oral radiographic dyes, etc. which may affect the thyroid function tests.
- 8) Generally when total T3 and total T4 results are indecisive then Free T3 and Free T4 tests are recommended for further confirmation along with TSH levels.

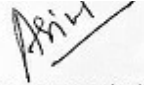

Dr. Anupam Singh
M.B.B.S, M.D.(Pathology)





CHANDAN DIAGNOSTIC CENTRE

Add: 99, Shivaji Nagar Mahmoorganj, Varanasi
Ph: 9235447795, 0542-3500227
CIN : U85110DL2003PLC308206



Patient Name	: Mrs.NEELAM PANDEY-BOBS15062	Registered On	: 08/Oct/2022 10:11:23
Age/Gender	: 47 Y 0 M 0 D /F	Collected	: N/A
UHID/MR NO	: CVAR.0000032535	Received	: N/A
Visit ID	: CVAR0052242223	Reported	: 08/Oct/2022 17:19:57
Ref Doctor	: Dr.Mediwheel - Arcofemi Health Care Ltd.	Status	: Final Report

DEPARTMENT OF X-RAY

MEDIWHEEL BANK OF BARODA FEMALE ABOVE 40 YRS

X-RAY DIGITAL CHEST PA *

X-Ray Digital Chest P.A. View

- Lung fields are clear.
- Pleural spaces are clear.
- Both hilar shadows appear normal.
- Trachea and carina appear normal.
- Heart size within normal limits.
- Both the diaphragms appear normal.
- Soft tissues and Bony cage appear normal.

IMPRESSION

*** NO OBVIOUS DETECTABLE ABNORMALITY SEEN**



Dr Raveesh Chandra Roy (MD-Radio)





CHANDAN DIAGNOSTIC CENTRE

Add: 99, Shivaji Nagar Mahmoorganj, Varanasi
Ph: 9235447795, 0542-3500227
CIN : U85110DL2003PLC308206



Patient Name	: Mrs.NEELAM PANDEY-BOBS15062	Registered On	: 08/Oct/2022 10:11:23
Age/Gender	: 47 Y 0 M 0 D /F	Collected	: N/A
UHID/MR NO	: CVAR.0000032535	Received	: N/A
Visit ID	: CVAR0052242223	Reported	: 08/Oct/2022 11:52:14
Ref Doctor	: Dr.Mediwheel - Arcofemi Health Care Ltd.	Status	: Final Report

DEPARTMENT OF ULTRASOUND

MEDIWHEEL BANK OF BARODA FEMALE ABOVE 40 YRS

ULTRASOUND WHOLE ABDOMEN (UPPER & LOWER) *

LIVER

- The liver is normal in size **12.3 cm** in longitudinal span and has a normal homogenous echotexture. No focal lesion is seen.

PORTAL SYSTEM

- The intra hepatic portal channels are normal.
- Portal vein measures **8.8 mm** in caliber.
- Porta hepatis is normal.

BILIARY SYSTEM

- The intra-hepatic biliary radicles are normal.
- CBD measures **4.4 mm** in caliber.
- Gall bladder absent (post cholecystectomy status)

PANCREAS

- The pancreas is normal in size and shape and has a normal homogenous echotexture. Pancreatic duct is not dilated.

KIDNEYS

- Right kidney is normal in size **8.5 x 3.6 cm** position and cortical echotexture.
- Left kidney is normal in size **9.3 x 4.7 cm** position and cortical echotexture.
- The collecting system of both the kidneys are not dilated.

SPLEEN

- The spleen is normal in size **6.9 cm** and has a normal homogenous echo-texture.

URINARY BLADDER

- Urinary bladder is partially filled. Prevoid urine **volume 10 cc.**

UTERUS

- Uterus is anteverted and normal in size **71 x 49 x 31 mm/ 57 cc.**





CHANDAN DIAGNOSTIC CENTRE

Add: 99, Shivaji Nagar Mahmoorganj, Varanasi
Ph: 9235447795, 0542-3500227
CIN : U85110DL2003PLC308206



Patient Name	: Mrs. NEELAM PANDEY-BOBS15062	Registered On	: 08/Oct/2022 10:11:23
Age/Gender	: 47 Y 0 M 0 D /F	Collected	: N/A
UHID/MR NO	: CVAR.0000032535	Received	: N/A
Visit ID	: CVAR0052242223	Reported	: 08/Oct/2022 11:52:14
Ref Doctor	: Dr. Mediwheel - Arcofemi Health Care Ltd.	Status	: Final Report

DEPARTMENT OF ULTRASOUND

MEDIWHEEL BANK OF BARODA FEMALE ABOVE 40 YRS

- It has a homogenous myometrial echotexture.
- The endometrium is seen in midline. ET measures ~ **6 mm.**
- Cervix is normal.

ADNEXA & OVARIES

- No adnexal mass seen
- Both the ovaries are normal in size and echotexture.

FINAL IMPRESSION:-

- **Post cholecystectomy status**
- **Rest of the abdominal organs are normal**

Adv: Clinico-pathological correlation and follow-up.

***** End Of Report *****

(**) Test Performed at Chandan Speciality Lab.

Result/s to Follow:

STOOL, ROUTINE EXAMINATION, SUGAR, PP STAGE, ECG / EKG, Tread Mill Test (TMT), PAP SMEAR FOR CYTOLOGICAL EXAMINATION



Dr Raveesh Chandra Roy (MD-Radio)

This report is not for medico legal purpose. If clinical correlation is not established, kindly repeat the test at no additional cost within seven days.

Facilities: Pathology, Bedside Sample Collection, Health Check-ups, Digital X-Ray, ECG (Bedside also), Allergy Testing, Test And Health Check-ups, Ultrasonography, Sonomammography, Bone Mineral Density (BMD), Doppler Studies, 2D Echo, CT Scan, MRI, Blood Bank, TMT, EEG, PFT, OPG, Endoscopy, Digital Mammography, Electromyography (EMG), Nerve Condition Velocity (NCV), Audiometry, Brainstem Evoked Response Audiometry (BERA), Colonoscopy, Ambulance Services, Online Booking Facilities for Diagnostics, Online Report Viewing *
365 Days Open *Facilities Available at Select Location



CHANDAN DIAGNOSTIC CENTRE

Name of Company: Medi Wheel

Name of Executive: Neelam Pandey

Date of Birth: XX / XX / XX

Sex: Male / Female

Height: 155 CMs

Weight: 58 KGs

BMI (Body Mass Index): 24.1

Chest (Expiration / Inspiration) 87 / 91 CMs

Abdomen: 77 CMs

Blood Pressure: 114 / 72 mm/Hg

Pulse: 76 BPM - Regular / Irregular

RR: 20 Resp/Min

Ident Mark: Mde Near fine R ear

Any Allergies: Nil

Vertigo: no

Any Medications: 0 GB removed - (cholecystectomy) - 2019.

Any Surgical History: →

Habits of alcoholism/smoking/tobacco: no

Chief Complaints if any: no

Lab Investigation Reports: no

Eye Check up vision & Color vision: Normal 0 power glass - 2 yrs.

Left eye: nil

Right eye: nil

Near vision: nil

Far vision: nil

Dental check up: nil



CHANDAN DIAGNOSTIC CENTRE

ENT Check up : *✓*

Eye Checkup: *✓*

Final Impression

Certified that I examined Neelam Pandey S/o or D/o
is presently in good health and free from any cardio-respiratory/communicable ailment,
he/she is fit ~~unfit~~ to join any organization.

Dr. R.C. ROY
MBBS, MD. (Radio Diagnosis)
Reg. No. 26918

Client Signature :-

Neelam

Signature of Medical Examiner

Name & Qualification - Dr. R. C. Roy (MBBS, MD)

Date 08 / 09 / 2022, Place - VARANASIS



CHANDAN HEALTH CARE LTD.

98-SHIVAJI NAGAR MAHMOORGANJ VARPANESI-9859709088

Ms. NEELAM PANDEY
Age 47/47

ID : 52242223
HMMT : 155656
Recorded : 08/10/2022

Indication 1 :
Indication 2 :
Indication 3 :

TREADMILL TEST SUMMARY REPORT
Protocol : BRUCE
History :
Medication 1 :
Medication 2 :
Medication 3 :

PHASE	PHASE TIME	STAGE TIME	SPEED (Km./H.)	GRADE (%)	H.R. (BPM)	B-P (mmHg)	RPE X100	RI	ST LEVEL V2 (mm)	V5	METS
SUPINE	0:06	0:06			96	114/72	109	-0.4	0.3	-0.3	
HYPERTENT					98	114/72	111	-0.5	0.5	-0.3	
VALSALVA					100	114/72	114	-0.4	0.4	-0.3	
STANDING					100	114/72	114	-0.4	0.5	-0.3	
STAGE 1	2:55	2:59	2.70	10.00	120	124/72	146	-1.7	0.1	-1.2	4.80
STAGE 2	5:59	2:59	4.50	12.00	130	134/72	174	-2.0	0.1	-1.9	7.10
EVENT	7:31	1:31	5.40	14.00	149	134/72	199	-2.4	-0.2	-2.9	8.57
PEAK EXER	7:33	1:33			150	134/72	201	-2.4	-0.2	-2.9	8.61
EVENT	0:30	0:30	0.00	0.00	130	134/72	174	-2.3	-0.3	-2.2	
EVENT	1:04	1:04	0.00	0.00	111	134/72	148	-1.7	0.1	-1.6	
EVENT	2:01	2:01	0.00	0.00	108	134/72	144	-1.4	0.1	-1.5	

Exercise Duration : 7:33 Minutes
Max Heart Rate : 150 bpm 96% of target heart rate 173 bpm
Max Blood Pressure : 134/72 mmHg
Max Work Load : 8.61 METS
Reason of Termination :

IMPRESSIONS

NO significant ST-T change and peak time/vent
Regular AV impulse during

Cardiologist

Dr. Vikash Agrawal

Reg. No. 54167

VW

Mr. NEEJAM PRADEY

Age: 47/F

Ref by:

Indication1:

Indication2:

Indication3:

COMMENTS: Sinus Tachycardia.

ID: 52242223

HWM: 18/1/22

Recorded: 08/10/2022

Medication1:

Medication2:

Medication3:

369 LA PHASE 2

BPM: 101
 BP: 126/80
 P Axis: 56 deg
 QRS Axis: 32 deg
 T Axis: 36 deg

P duration: 126 msec
 PR interval: 138 msec
 QRST duration: 300 msec
 QT interval: 374 msec
 QTc interval: 374 msec

Unformatted Report Reviewed By:

Cardiologist

Raw ECG

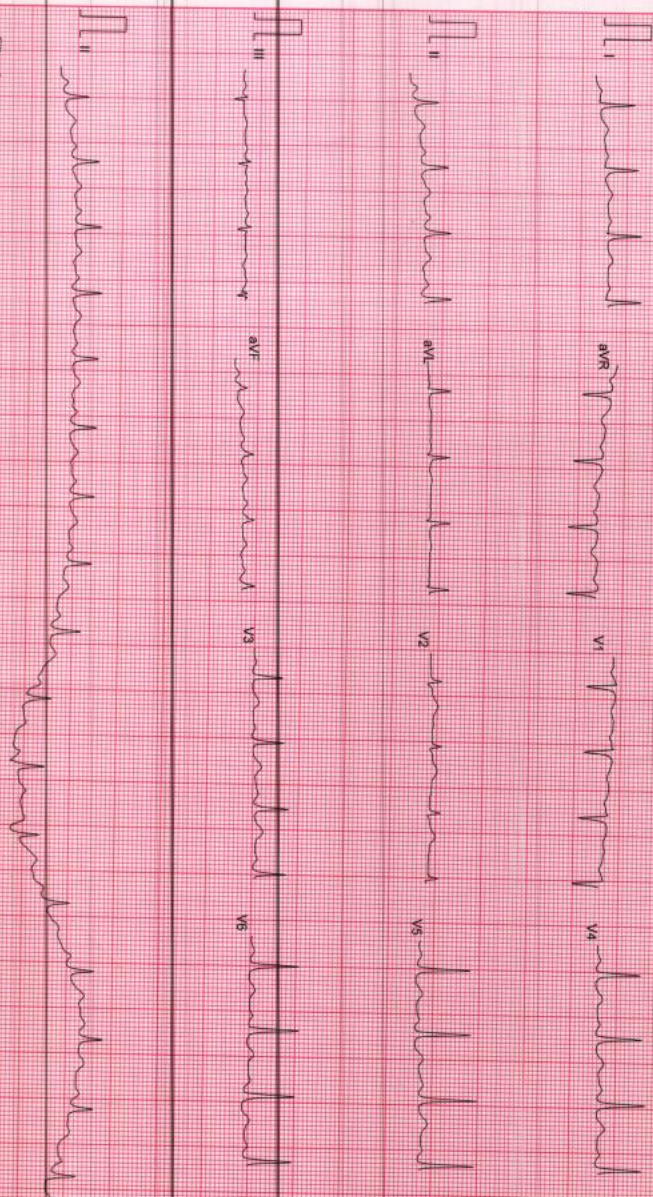

MR. NEELAM PANDEY

I.D : 5242223

AGE/SEX : 47/F

RECORDED : 09/10/2022

RATE : 96 BPM

B.P : 114/72 mmHg

RAW ECG

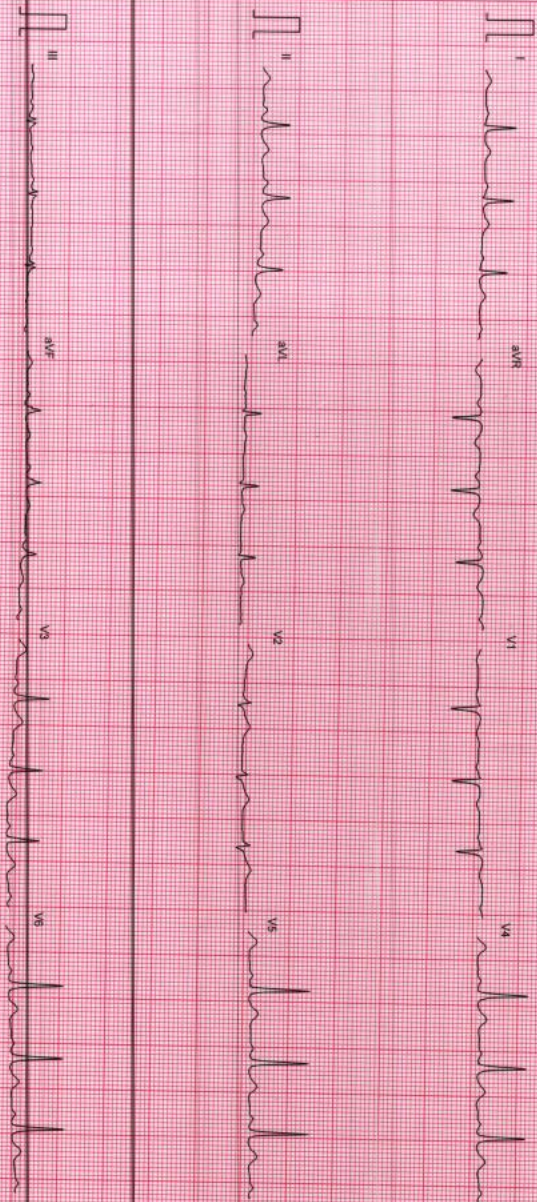

Filtered

25mm/sec, 10mm/mv

CardCom, INDIA Ph: 081-231-2620 FAX: 081-231-241124

Mr. NEELAM PANDEY

ID : 5242223

AGE/SEX : 47F

RECORDED : 08/10/2022

RATE : 98 BPM
B.P : 14/7/2 mmHg

HYPERTENSION

PRETEST

STAGE TIME : 0:08

ST @ 10mm/mV
80ms Pch

LINKED MEDIUM

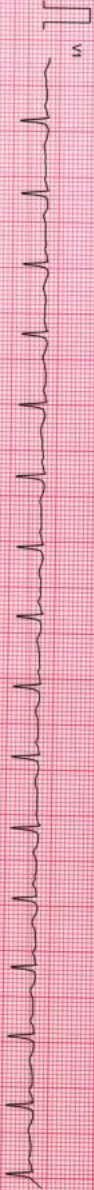
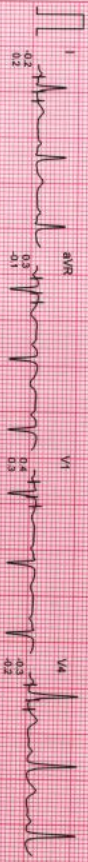

Filtered

Computer Corrected Baseline

25mm/sec 10mm/mV

CardiCom, INDIA Ph. 081-731-2620740, Fax: 081-731-2431214

MR. NEELAM PANDEY

I.D. : 52242223

AGE/SEX : 47/F

RATE : 100 BPM

B.P. : 140/72 mmHg

VALSALVA
PRETEST

ST @ 10mm/mV
80ms PostU

LINKED MEDIAN

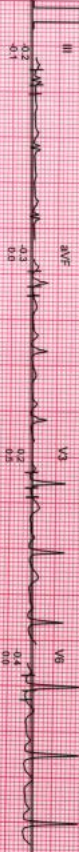

Ms. NEELAM PANDEY
I.D. 52242223
AGE/SEX : 47/F

RECORDED : 08/10/2022

HR/TE : 100 BPM
B.P. : 114/72 mmHg

STANDING
PRETEST

ST @ 10mm/mV
80ms/Posit

LINKED LEAD

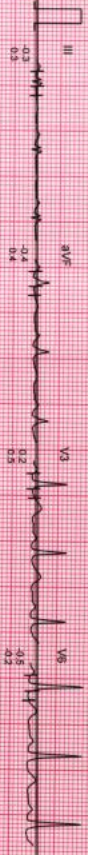
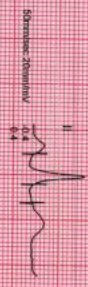
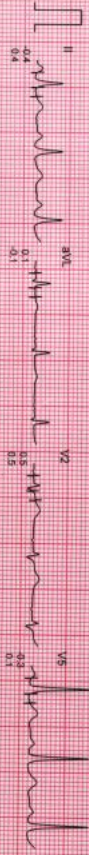
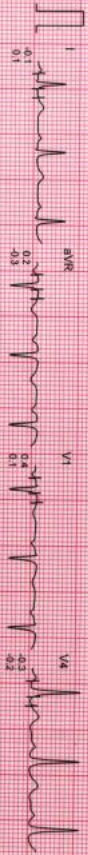

Mr. NEELAM PAUDEY
ID : 02242222
AGE/SEX : 47/M
RECORDED : 08/10/2022

BRUCE
EXERCISE 1
PHASE TIME : 2:58
STAGE TIME : 2:58

ST @ 10mm/mV
80ms PostJ
SPEED : 2.7 Km/Hr
GRADE : 10.0 %
LINKED-MEDIAN

RATE : 120 BPM
BP : 124/72 mmHg

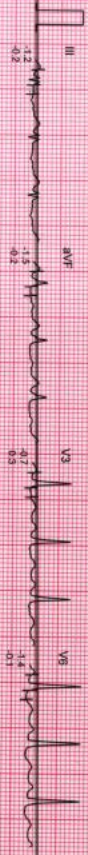
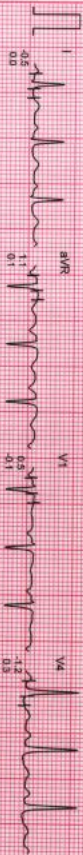

Standardization



Mr. NEEILAM PAUDEY
I.D. 52242223
AGE/SEX 47/M
RECORDED 08/10/2022

RATE 130 BPM
B.P. 134/72 mmHg

BRUCE
EXERCISE 2
PHASE TIME 5:56
STAGE TIME 2:56

ST @ 100mm/IV
80mm (Pwul)
SPEED 4.0 km/HR
GRADE 12.0 %
LINKED-MEDIAN

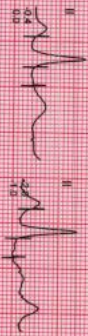
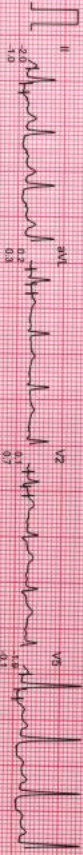
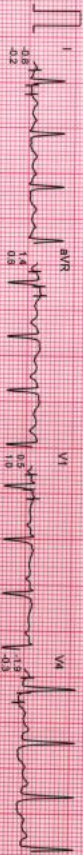

MS. NEELAM PANDAY

I.D. : 82242223

AGESEX : 47F

RECORDED : 08/10/2022

RATE : 149 BPM

BP : 134/72 mmHg

BRUCE

EXERCISE 3 (EVENT)

PHASE TIME : 7:31

STAGE TIME : 1:31

ST @ 10mm/mV

80ms PostJ

SPEED : 5.4 km/Hr.

GRADE : 14.0 %

RAW ECG

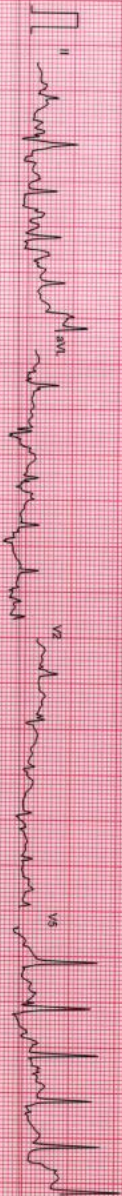

UO: 52242223
AGE/SEX: 47/F
RECORDED: 08/10/2022

RATE: 150 BPM
R.P.: 134/72 mmHg

BRUCE
PEAK EXER
PHASE TIME: 7:33
STAGE TIME: 1:33

ST @ 10mm/mv
80mm PostU
SPEED: 5.4 km/h
GRADE: 14.0 %
MIXED E.C.G.

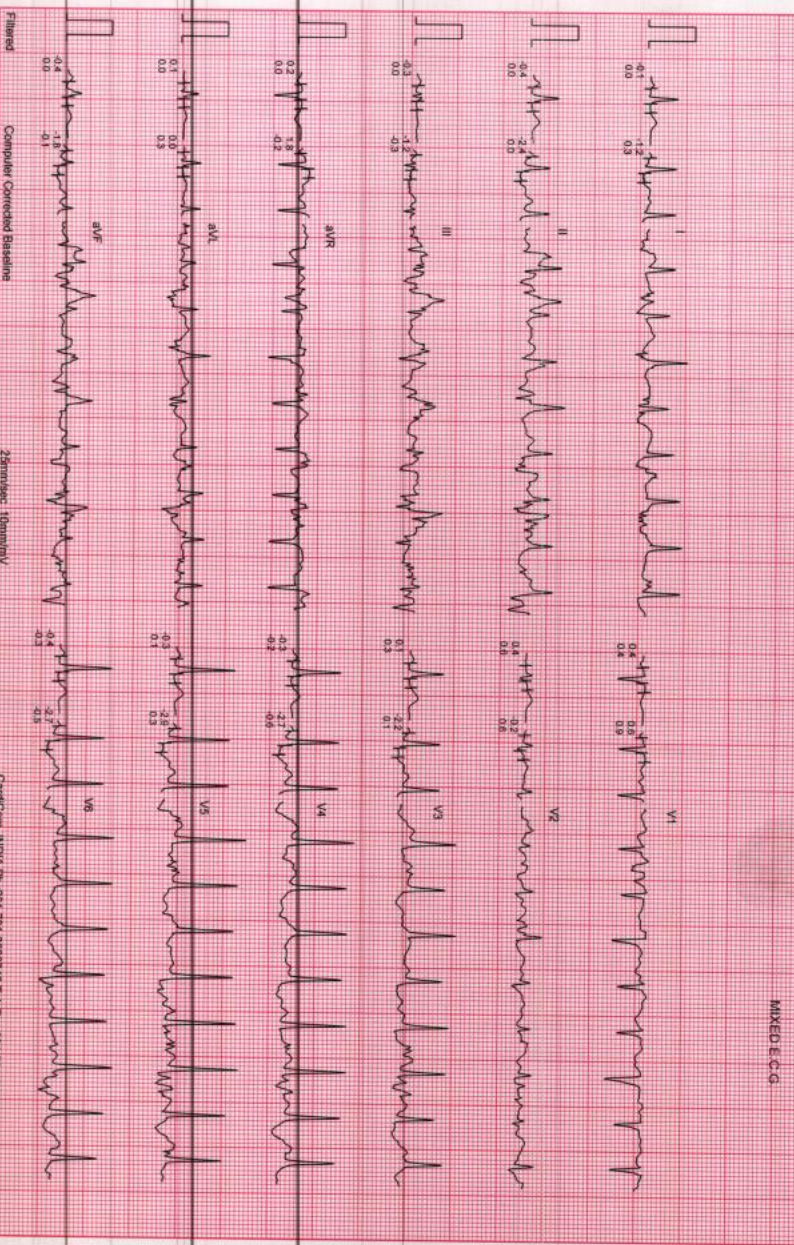

Filtered

Computer Corrected Baseline

25mm/sec, 10mm/mv

CardCom, INDIA PH: 081-731-2620/40, Tamil Nadu 731-243131/4

MS. NEELAM PANDEY
ID : 52242223
AGE/SEX : 47/F
RECORDED : 08/10/2022

RATE : 130 BPM
B.P. : 134/72 mmHg

BRUCE
RECOVERY (EVENT)
PHASE TIME : 0.30

ST @ 10mm/mv
60mm P/B/L
SPEED : 0.10 Km /Hr
GRADE : 0.6 %
RAWE E.C.G

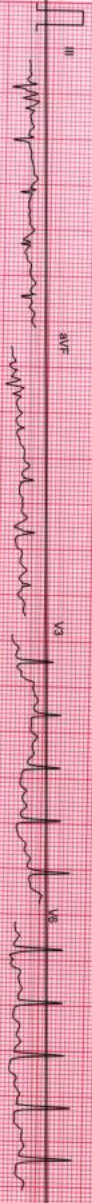
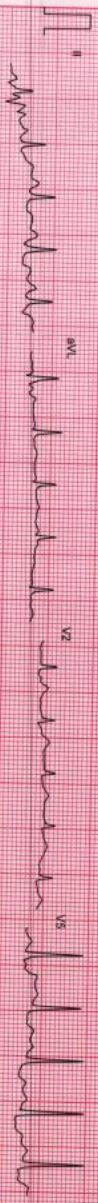
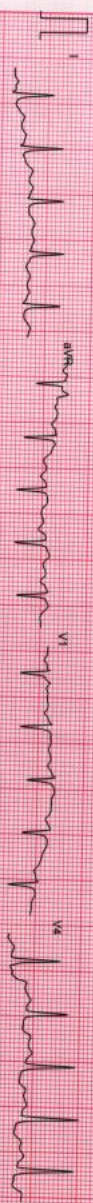

MR. NEELAM PANDEY
 ID : 52242223
 AGE/SEX : 47/F
 RECORDED : 08/10/2022

RATE : 111 BPM
 B.P. : 134/72 mmHg

BRUCE
 RECOVERY (EVENT)
 PHASE TIME : 1.04

ST @ 10mm/mv
 80mm Paper
 SPEED : 0.0 km /hr
 GRADE : 0.0 %
 RAVI E.C.G

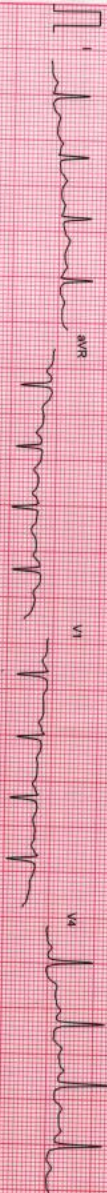

Mr. NEELAM PAODEY

ID : 52242223

AGESEX : 47/M

RECORDED : 08/10/2022

RATE : 108 BPM

B.P. : 134/72 mmHg

BRUCE

RECOVERY (EVENT)

PHASE TIME : 2.01

ST @ 10mm/mv

80ms Post

SPEED : 0.0 km/hr

GRADE : 10%

RAW ECG

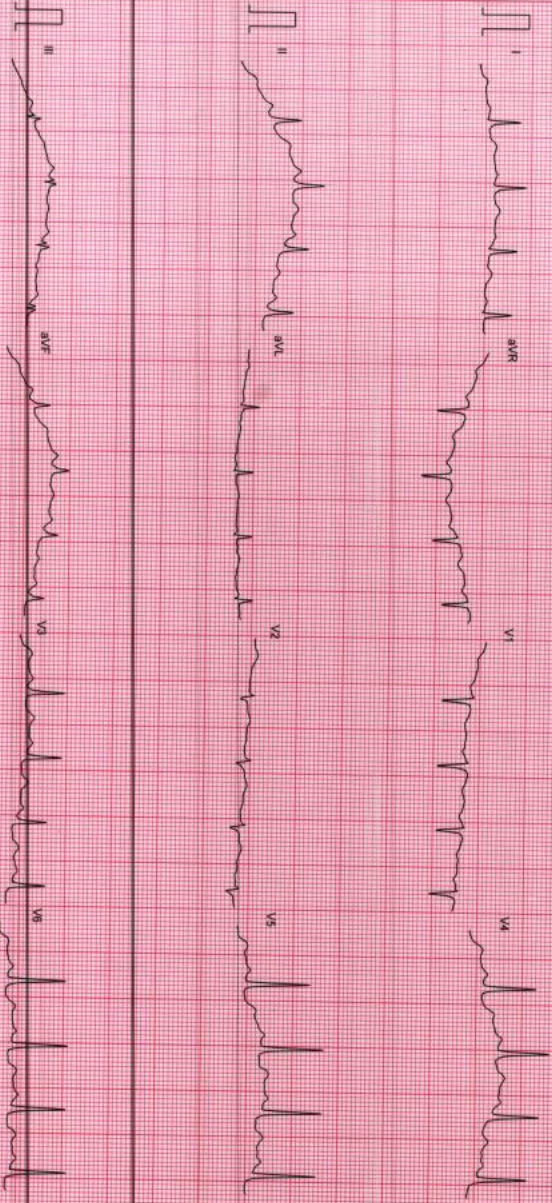

Filtered

Zimmerac 10mm/mv

CardCom, INDIA Pvt. 091-731-2820740, 108Fax091-731-2831214



D63/6B-4, Mahmoorganj, Varanasi, Uttar
Pradesh 221010, India

Latitude

25.305429°

Longitude

82.979121°

LOCAL 11:10:09

GMT 05:40:09

SATURDAY 10.08.2022

ALTITUDE 15 METER