



भारत सरकार  
Unique Identification Authority of India  
Government of India

नामांकन क्रम / Enrollment No.: 1020/32534/03500

To  
विजय कुमार  
VIJAY KUMAR  
SARASWATI COLONY  
Hilsa  
Hilsa  
Hilsa Nalanda  
Bihar 801302

10/07/2013

55318378

MN553183785FT

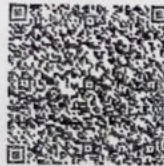

आपका आधार क्रमांक / Your Aadhaar No. :

**4057 8023 1836**

आधार - आम आदमी का अधिकार

*Dr. A. Kumar*  
(M.B.B.S., M.D.)  
Reg No.- 56208

- आधार देश भर में मान्य है ।
- आधार भविष्य में सरकारी और गैर-सरकारी सेवाओं का लाभ उठाने में उपयोगी होगा ।
- Aadhaar is valid throughout the country .
- Aadhaar will be helpful in availing Government and Non-Government services in future .



भारत सरकार  
Government of India



विजय कुमार  
VIJAY KUMAR  
पिता : लखन राम  
Father : LAKHAN RAM  
जन्म तिथि / DOB : 05/02/1989  
पुरुष / Male



**4057 8023 1836**

आधार - आम आदमी का अधिकार



भारत सरकार  
Unique Identification Authority of India

पता:  
सरस्वती कोलोनी, हिलसा, हिलसा,  
नालंदा, बिहार, 801302

Address:  
SARASWATI COLONY, Hilsa,  
Hilsa, Nalanda, Bihar, 801302

**4057 8023 1836**

1947  
1800 300 1947

help@uidai.gov.in

www.uidai.gov.in

*Vijay Kumar*

# Dr. Asthana Diagnostic

Near Tilak Park, Khirmi Bagh, Court Road, Shahjahanpur - E-mail : drasthanapathlab@gmail.com

<b>Patient Name :</b>	<b>Vijay Kumar</b>	22 Jan. 2021
<b>Reference By :</b>	<b>Mediwheel ( BOB )</b>	<b>INVESTIGATION REPORT BLOOD</b>

<b>COMPLETE BLOOD COUNT</b>		
	<b>Result</b>	<b>Normal Values.</b>
<b>TLC ( Total Leucocytes Count )</b>	<b>8800 cc/mm</b>	<b>5000 - 11000 cc/mm</b>
<b>DLC ( Diffrent Leucocytes Count )</b>		
<b>Neutrophils</b>	<b>68 %</b>	<b>45 - 70 %</b>
<b>Lymphoctes</b>	<b>24 %</b>	<b>20 - 45 %</b>
<b>Eosinophils</b>	<b>08 %</b>	<b>0 - 6 %</b>
<b>Haemoglobin</b>	<b>14.0 gm %</b>	<b>12.5 - 15 gm</b>
<b>Platelet Counts</b>	<b>1.54 Lac/ccmm</b>	<b>1.5 - 3 Lac /ccmm</b>
<b>RBC ( Red Blood Cell Count )</b>	<b>4.4</b>	<b>3.5 - 5.5</b>
<b>MCH ( Mean Corp Hb )</b>	<b>32 pg</b>	<b>27 - 34</b>
<b>MCHC ( Mean Corp Hb Conc )</b>	<b>37 g/dL</b>	<b>32 - 36</b>
<b>MCV ( Mean Corp Volume )</b>	<b>86 fL</b>	<b>80 - 100</b>
<b>HCT ( Hematocrit )</b>	<b>38</b>	<b>37 - 54</b>
<b>RDW-SD</b>	<b>57 L</b>	<b>35 - 56</b>
<b>RDW-CV</b>	<b>13</b>	<b>11 - 16</b>
<b>MPV</b>	<b>11 fL</b>	<b>6.5 - 12</b>
<b>PDW</b>	<b>16</b>	<b>9 - 17</b>
<b>PCT</b>	<b>0.170</b>	<b>0.108 - 0.282</b>
<b>ESR</b>	<b>04 mm</b>	<b>0 - 9 mm</b>

Dr. Amit Asthana  
M.Sc., DMLT, BMLT, PGDCA

NOT FOR MEDICO LEGAL PURPOSE

Dr. B. K. Srivastava  
MBBS, DCP

All tests have been performed in-house. Results should be co-related clinically, in case of any disparity test may be repeated in our laboratory. Pathologist  
Resi: Dr. Asthana Lane, Near Water Tank, Pilibhit Road, **Rounak** Lotus-8-A/11, Garden Estate Opp. South City

# Dr. Asthana Diagnostic

Near Tilak Park, Khirni Bagh, Court Road, Shahjahanpur - E-mail : drasthanapathlab@gmail.com

<b>Patient Name :</b>	<b>Vijay Kumar</b>	22 Jan. 2021
<b>Reference By :</b>	<b>Mediwheel ( BOB )</b>	<b>INVESTIGATION REPORT BLOOD</b>

<b>LIVER FUNCTION TEST</b>		
	<b>Result</b>	<b>Normal Values.</b>
<b>Serum Bilirubin ( Total )</b>	<b>1.0 mg/dL</b>	<b>&lt; 1.0 mg/dL</b>
<b>Serum Billirubin ( Direct )</b>	<b>0.6 mg/dL</b>	<b>&lt; 0.4 mg/dL</b>
<b>Serum Bilirubin ( Indirect )</b>	<b>0.4 mg/dL</b>	<b>&lt; 0.6 mg/dL</b>
<b>SGPT</b> { Serum Glutamic Pyruvic Transminase /ALT }	<b>36 U/L</b>	<b>&lt; 40 U/L</b>
<b>SGOT</b> { Serum Glutamic Oloacetate Transminase /AST }	<b>34 U/L</b>	<b>&lt; 40 U/L</b>
<b>GGTP</b>	<b>30 U/L</b>	<b>&lt; 40 U/L</b>
<b>Serum Alkaline Phosphatase</b>	<b>255 U/L</b>	<b>60 - 170 U/L</b>
<b>Australia Antigen</b>	<b>Negative</b>	
<b>AST/ALT Ratio</b>	<b>1:1.0</b>	

  
**Dr. Amit Asthana**  
 M.Sc., DMLT, BMLT, PGDCA  
 Technologist / Psychotrapist

NOT FOR MEDICO LEGAL PURPOSE

  
**Dr. B. K. Srivastava**  
 MBBS, DCP  
 Consultant Pathologist

All tests have technical limitation should be co-related clinically, in case of any disparity test may be repeated immediately free of cost.  
 Resi: Dr. Asthana Lane, Near Water Tank, Pilibhit Road, **Rounak** Lotus-8-A/11, Garden Estate Opp. South City

# Dr. Asthana Diagnostic

Near Tilak Park, Khirni Bagh, Court Road, Shahjahanpur - E-mail : drasthanapathlab@gmail.com

<b>Patient Name :</b>	<b>Vijay Kumar</b>	22 Jan. 2021
<b>Reference By :</b>	<b>Mediwheel ( BOB )</b>	<b>INVESTIGATION REPORT BLOOD</b>

## Kidney Function Test

	Result	Normal Values.
Blood Urea	36 mg/dL	20 - 40 mg/dL
BUN	16.8 mg/dL	6 - 20 mg/dL
Serum Creatinine	1.1 mg/dL	0.5 - 1.1 mg/dL
Serum Sodium	140 m.eq/Ltr	133 - 146 m.eq/Ltr.
Serum Pottasium	4.2 m.eq/Ltr.	3.8 - 5.5 m.eq/Ltr.
Serum Uric Acid	5.4 mg/dL	3.5 - 6.5 mg/dL
Serum Protein	7.4 mg/dL	6.6 - 8.3 mg/dL
Serum Albumin	4.2 mg/dL	3.5 - 5.0 mg/dL
Serum Globulin	3.2 mg/dL	
A : G Ratio	1:1.3	
BUN / CREATININE	1:15	

Dr. Amit Asthana  
M.Sc., DMLT, BMLT, PGDCA  
Technologist / Psychotrapist

NOT FOR MEDICO LEGAL PURPOSE

Dr. B. K. Srivastava  
MBBS, DCP  
Consultant Pathologist

All tests have technical limitation should be co-related clinically, in case of any disparity test may be repeated immediately free of cost.  
Resi: Dr. Asthana Lane, Near Water Tank, Pilibhit Road, **Rounak** Lotus-8-A/11, Garden Estate Opp. South City

# Dr. Asthana Diagnostic

Near Tilak Park, Khimi Bagh, Court Road, Shahjahanpur - E-mail : drasthanapathlab@gmail.com

<b>Patient Name :</b>	<b>Vijay Kumar</b>	22 Jan. 2021
<b>Reference By :</b>	<b>Mediwheel ( BOB )</b>	<b>INVESTIGATION REPORT BLOOD</b>

	<b>Result</b>	<b>Normal Values.</b>
<b>Blood Sugar ( F )</b>	<b>84 mg/dL</b>	<b>60 - 100 mg/dL</b>
<b><u>LIPID PROFILE</u></b>		
	<b>Result</b>	<b>Normal Values.</b>
<b>Serum Total Lipids</b>	<b>720 mg/dL</b>	<b>400 - 700 mg/dL</b>
<b>Serum Cholesterol</b>	<b>230 mg/dL</b>	<b>&lt; 200 mg/dL</b>
<b>Serum Triglyceride</b>	<b>260 mg/dL</b>	<b>&lt; 150 mg/dL</b>
<b>Serum HDL</b>	<b>82 mg/dL</b>	<b>30 - 70 mg/dL</b>
<b>Serum LDL</b>	<b>96 mg/dL</b>	<b>&lt; 150 mg/dL</b>
<b>Serum VLDL</b>	<b>52 mg/dL</b>	<b>&lt; 40 mg/dL</b>
<b>HDL / LDL Ratio</b>	<b>1:0.8</b>	

  
Dr. Amit Asthana

M.Sc., DMLT, BMLT, PGDCA

Technologist / Psychotrapist

NOT FOR MEDICO LEGAL PURPOSE

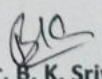
  
Dr. B. K. Srivastava

MBBS, DCP

Consultant Pathologist

All tests have technical limitation should be co-related clinically, in case of any disparity test may be repeated immediately free of cost.  
Resi: Dr. Asthana Lane, Near Water Tank, Pilibhit Road, **Rounak** Lotus-8-A/11, Garden Estate Opp. South City

# Dr. Asthana Diagnostic

Near Tilak Park, Khirni Bagh, Court Road, Shahjahanpur - E-mail : drasthanapathlab@gmail.com

<b>Patient Name :</b>	<b>Vijay Kumar</b>	22 Jan. 2020
<b>Reference By :</b>	<b>Mediwheel ( BOB )</b>	<b>INVESTIGATION REPORT BLOOD</b>

<b>THYROID PROFILE</b>		
	<b>Result</b>	<b>Normal Values.</b>
<b>TRI-IODO THYROIDNIN ( T3 )</b>	<b>149.40 ng/dL</b>	<b>60.0 – 181.0 ng/dL</b>
<b>THYROXIN ( T4 )</b>	<b>8.10 ug/dl</b>	<b>3.20 – 12.6 ug/dL</b>
<b>THYROID STIMULATING HORMONE (TSH)</b>	<b>3.50 uIU/mL</b>	<b>0.35 – 5.50 uIU/mL</b>

Dr. Amit Asthana  
M.Sc., DMLT, BMLT, PGDCA  
Technologist / Psychiatrist

NOT FOR MEDICO LEGAL PURPOSE

Dr. B. K. Srivastava  
MBBS, DCP

Consultant Pathologist

All tests have technical limitation should be co-related clinically, in case of any disparity test may be repeated immediately free of cost.  
Resi: Dr. Asthana Lane, Near Water Tank, Pilibhit Road, **Rounak** Lotus-8-A/11, Garden Estate Opp. South City

# Dr. Asthana Diagnostic

Near Tilak Park, Khirni Bagh, Court Road, Shahjahanpur - E-mail : drasthanapathlab@gmail.com

<b>Patient Name :</b>	<b>Vijay Kumar</b>	22 Jan.2021
<b>Reference By :</b>	<b>Mediwheel ( BOB )</b>	<b>INVESTIGATION REPORT BLOOD</b>

	Result	Normal Values.
<b>HB A1C</b>	<b>4.5</b>	<b>3.5 - 6.5</b>
<b>Blood Group</b>		
* ABO	( B )	
* Rh	Positive	

  
**Dr. Amit Asthana**  
 M.Sc.,DMLT,BMLT,PGDCA  
 Technologist / Psychotrapist

NOT FOR MEDICO LEGAL PURPOSE

  
**Dr. B. K. Srivastava**  
 MBBS,DCP

**Consultant Pathologist**

All tests have technical limitation should be co-related clinically, in case of any disparity test may be repeated immediately free of cost.  
 Resi: Dr. Asthana Lane, Near Water Tank, Pilibhit Road, **Rounak** Lotus-8-A/11, Garden Estate Opp. South City

# Dr. Asthana Diagnostic

Near Tilak Park, Khirni Bagh, Court Road, Shahjahanpur - E-mail : drasthanapathlab@gmail.com

<b>Patient Name :</b>	<b>Vijay Kumar</b>	22 Jan.2021
<b>Reference By :</b>	<b>Mediwheel ( BOB )</b>	<b>INVESTIGATION REPORT STOOL</b>

<b>INVESTIGATION REPORT STOOL</b>		
	<b>Result</b>	<b>Normal Values</b>
<b>Occult Blood Test</b>	<b>Negative</b>	
<b>Microscopic: -</b>	<b>No Ova, No Cyst</b>	

  
Dr. Amit Asthana

M.Sc., DMLT, BMLT, PGDCA

Technologist / Psychiatrist

NOT FOR MEDICO LEGAL PURPOSE

  
Dr. B.K. Srivastava

MBBS, DCP

Consultant Pathologist

All tests have technical limitation should be co-related clinically, in case of any disparity test may be repeated immediately free of cost.

Resi: Dr. Asthana Lane, Near Water Tank, Pilibhit Road, **Rounak** Lotus-8-A/11, Garden Estate Opp. South City



# Dr. Asthana Diagnostic

Near Tilak Park, Khirni Bagh, Court Road, Shahjahanpur - E-mail : drasthanapathlab@gmail.com

<b>Patient Name :</b>	<b>Vijay Kumar</b>	22 Jan. 2021
<b>Reference By :</b>	<b>Mediwheel ( BOB )</b>	<b>INVESTIGATION REPORT URINE</b>

## INVESTIGATION REPORT URINE

### PHYSICAL EXAMINATION

Colour	Pale
Appearance	Clear
Specific Gravity	1.020
Reaction	Acidic

### CHEMICAL EXAMINATION

Albumin	Nil
Sugar	Nil
Blood	Nil
Nitrate	Nil
Bile Pigment	Nil
Bile Salt	Nil
Urobilogen	Nil

### MICROSCOPIC EXAMINATION

Pus cells	1 - 2 /HPF Seen
Epithelial Cells	Nil / HPF Seen
Crystal of Calcium Oxalate	Nil /HPF Seen
Crystal of Triple Phosphate	Nil
RBC	Nil
Chyle	Nil

{ By Strip }

Dr. Amit Asthana

M.Sc., DMLT, BMLT, PGDCA

Technologist / Psychotrapist

NOT FOR MEDICO LEGAL PURPOSE

Dr. B. K. Srivastava

MBBS, DCP

Consultant Pathologist

All tests have technical limitation should be co-related clinically, in case of any disparity test may be repeated immediately free of cost.  
Resi: Dr. Asthana Lane, Near Water Tank, Pilibhit Road, **Rounak** Lotus-8-A/11, Garden Estate Opp. South City

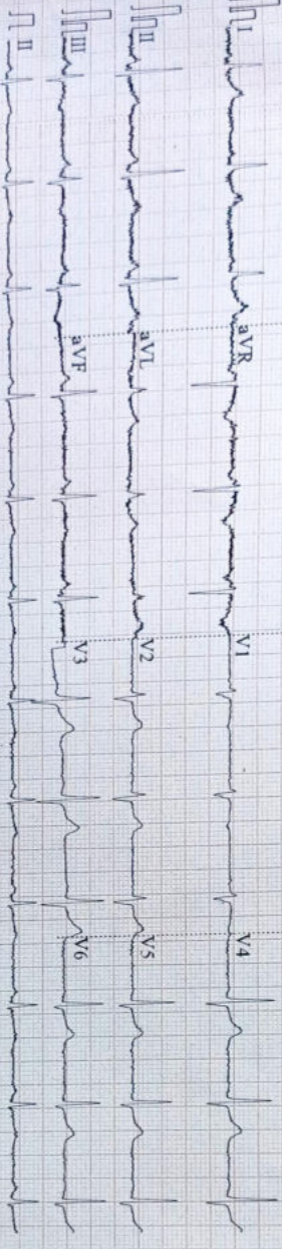

ID: 340136 *Vijay Kumar* Diagnosis Information:

Male  
33 Years  
cm  
kg  
mmHg

Sinus Rhythm  
\*\*\*Normal ECG\*\*\*

HR : 70 bpm  
P : 110 ms  
PR : 149 ms  
QRS : 78 ms  
QT/QTc : 367/398 ms  
P/QRS/T : 72/34/21 °  
RV5/SV1 : 1.906/0.669 mV

Report Confirmed *[Signature]*  
Dr. A. Kumar  
Reg No. - 56204