

Health Check up Booking Request(bobE30214),Package Code(PKG10000249),Beneficiary Code(42803)

Mediwheel <wellness@mediwheel.in>

Mon 2/20/2023 2:17 AM

To: Info Sarjapur <info.sarjapur@narayanahealth.org>

Cc: mediwheelwellness@gmail.com <mediwheelwellness@gmail.com>

Attention: This email originated outside of Narayana Health domain. Links and attachments cannot be verified as authentic. Do not share personal/organisational data including passwords or act based on the content of the email, unless you have verified the authenticity of the sender and email address thoroughly.

011-41195959

Email:wellness@mediwheel.in

Dear Narayana Multispeciality Clinic,
City : Bangalore . Location : .Sarjapur,Main Road , Near Wipro Gate,

We have received the following request for Health Check up from

Name : MRS. SOWMYA
Age : 26
Gender : Female
Member Relations : Employee
Package Name : Mediwheel Metro Full Body Health Checkup Female Below 40
Package Code : PKG10000249
User Location : Karnataka,BANGALORE,NULL
Contact Details : 7204368770
Booking Date : 20-02-2023
Appointment Date : 24-02-2023

Member Information			
Booked Member Name	Age	Gender	Cost(In INR)
MRS. SOWMYA	26	Female	Cashless
Total amount to be paid		Cashless	

Please login to your account to confirm the same. Also you mail us for confirmation

Package Name : Mediwheel Metro Full Body Health Checkup Female Below 40 - Includes (39)Tests

Tests included in this Package : Ecg, Blood Group & Rh Factor, TSH, X-ray Chest, Stress Test (tmt)/ 2d Echo, Blood Sugar Postprandial, A:g Ratio, Blood Group, Total Cholesterol, Triglycerides, Fasting Blood Sugar, Ultrasound Whole Abdomen , Glycosylated Haemoglobin (hba1c), Hdl, Vldl, Urine Analysis, LDL, Total Protine, General Consultation, Skin/ENT consultation, HDL/ LDL ratio, GGT(Gamma-glutamyl Transferase), Eye Check-up consultation, ALP (ALKALINE PHOSPHATASE), Uric Acid, AST/ALT Ratio, Serum Protein, CBC with ESR, Stool Analysis, Urine Sugar Fasting, Urine Sugar PP, T3, T4, Cholesterol Total / HDL Ratio, BUN, BUN/Creatinine Ratio, Bilirubin Total & Direct and Indirect, Albumin, Globulin

Employee Name	Mrs. Sowmya
---------------	-------------

Employee ID	173377 boks 30214
-------------	---------------------

Age	28 years
-----	----------

Gender	female
--------	--------

Date	24/2/2023
------	-----------

Name of center	NH Sangapure
----------------	--------------

City	Bengaluru
------	-----------

BASIC PARAMTERS:

Height (in mts)	164cm
Weight (in Kgs)	74.4kgs
BMI	

Waist circumference (in cms)	95cm
Hip circumference (in cms)	105cm
Waist-to-hip ratio	

Systolic BP	110
Diastolic BP	70 mmHg



Package Details

Patient Name : Ms Sowmya, 20100000023946, female, 28y 2m
Package Name : EHP Mediwheel Full Body Health checkup Below 40 Female
Start Date : 24/02/2023 08:32 End Date : 25/02/2023 08:32
Generated By: Hemanth Kumar
Generated On : 24-02-2023 08:32

Service Name	Ordered Date	Service Center	Consultant	Qty	Explicit
PAP SMEAR	24/02/2023 08:32 AM	CYTOLOGY	Dr. Sharma Vasant Kumar	1	No
CONSULTATION - FIRST VISIT	24/02/2023 08:32 AM	OPD-2F	Dr. Sharma Vasant Kumar	1	No
CONSULTATION - FIRST VISIT	24/02/2023 08:32 AM	OPD-2F	Dr. Dhivya Chandrasekar	1	No
USG ABDOMEN	24/02/2023 08:32 AM	ULTRA SOUND-2F	Dr. Sharma Vasant Kumar	1	No
ECHO COLOR DOPPLER	24/02/2023 08:32 AM	ECHO-2F	Dr. Sharma Vasant Kumar	1	No
XRAY CHEST PA	24/02/2023 08:32 AM	X-RAY	Dr. Sharma Vasant Kumar	1	No
TREADMILL TEST	24/02/2023 08:32 AM	OPD-2F	Dr. Sharma Vasant Kumar	1	No
ECG	24/02/2023 08:32 AM	OPD-2F	Dr. Sharma Vasant Kumar	1	No
BLOOD UREA NITROGEN (BUN)	24/02/2023 08:32 AM	BIOCHEMISTRY	Dr. Sharma Vasant Kumar	1	No
URIC ACID	24/02/2023 08:32 AM	BIOCHEMISTRY	Dr. Sharma Vasant Kumar	1	No
LIVER FUNCTION TEST (LFT)	24/02/2023 08:32 AM	BIOCHEMISTRY	Dr. Sharma Vasant Kumar	1	No
SERUM CREATININE	24/02/2023 08:32 AM	BIOCHEMISTRY	Dr. Sharma Vasant Kumar	1	No
THYROID PROFILE (T3, T4, TSH)	24/02/2023 08:32 AM	BIOCHEMISTRY	Dr. Sharma Vasant Kumar	1	No
LIPID PROFILE (CHOL, TRIG, HDL, LDL, VLDL)	24/02/2023 08:32 AM	BIOCHEMISTRY	Dr. Sharma Vasant Kumar	1	No
HBA1C	24/02/2023 08:32 AM	BIOCHEMISTRY	Dr. Sharma Vasant Kumar	1	No
URINE FOR SUGAR (FASTING)	24/02/2023 08:32 AM	CLINICAL PATHOLOGY	Dr. Sharma Vasant Kumar	1	No
URINE FOR SUGAR (POST PRANDIAL)	24/02/2023 08:32 AM	CLINICAL PATHOLOGY	Dr. Sharma Vasant Kumar	1	No
FASTING BLOOD SUGAR (FBS)	24/02/2023 08:32 AM	BIOCHEMISTRY	Dr. Sharma Vasant Kumar	1	No
POST PRANDIAL BLOOD SUGAR (PPBS)	24/02/2023 08:32 AM	BIOCHEMISTRY	Dr. Sharma Vasant Kumar	1	No
BLOOD GROUP & RH TYPING	24/02/2023 08:32 AM	NARAYANA HRUDAYALAYA BLOOD CENTRE	Dr. Sharma Vasant Kumar	1	No
STOOL ROUTINE EXAMINATION	24/02/2023 08:32 AM	CLINICAL PATHOLOGY	Dr. Sharma Vasant Kumar	1	No
URINE ROUTINE & MICROSCOPY	24/02/2023 08:32 AM	CLINICAL PATHOLOGY	Dr. Sharma Vasant Kumar	1	No

A BK



Service Name	Ordered Date	Service Center	Consultant	Qty	Explicit
COMPLETE BLOOD COUNT (CBC)	24/02/2023 08:32 AM	HEMATOLOGY	Dr. Sharma Vasant Kumar	1	No
ERYTHROCYTE SEDIMENTATION RATE (ESR)	24/02/2023 08:32 AM	HEMATOLOGY	Dr. Sharma Vasant Kumar	1	No

24-02-2023 08:32

B.K



ID: 201-23946
Name: MRS SOWMYA
Age: 28 Years
Gender: Female

24-02-2023 09:29:42

Vent. Rate	75 bpm
PR Interval	138 ms
QRS Duration	88 ms
QT/QTc Interval	390/416 ms
P/QRS/T Axes	55/79/36 deg
RV5/SV1	0.868/0.477 mV
RV5 + SV1	1.345 mV

Sinus rhythm
Arterial T wave abnormality is nonspecific
Borderline ECG

Unconfirmed Diagnosis

QTcHodges

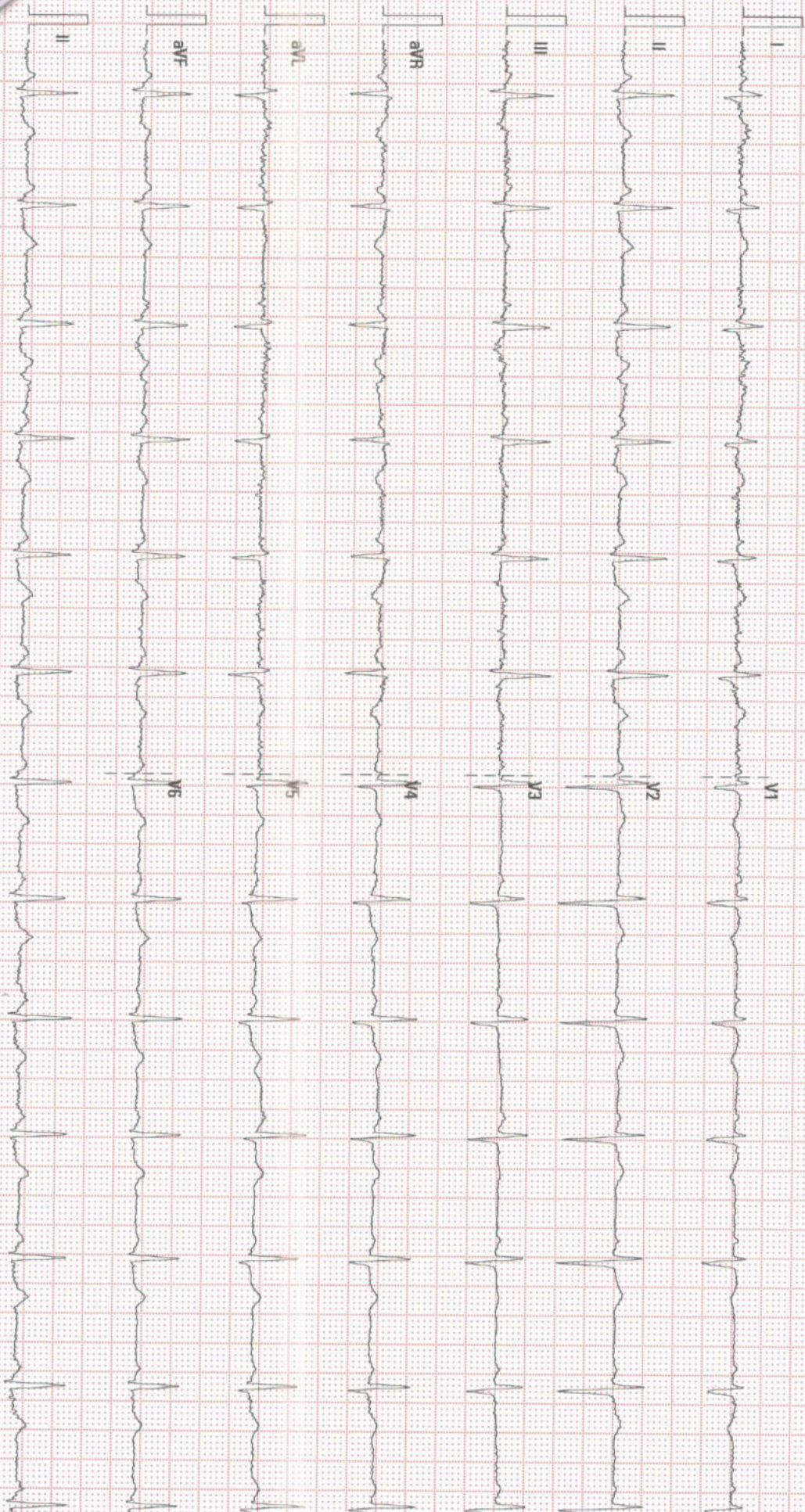

25 mm/s

10 mm/mV

50 Hz

BBR 35 Hz

NARAYANA MSC. SARJAPUR

02.04.00.V28.4.1

SN:FN-58003398

TRANS-THORACIC ECHO REPORT

Patient MRN : 20100000023946

Date : 24.02.2023

Patient Name : Ms.SOWMYA

Age/Gender : 28 yrs/Female

M-MODE / 2D MEASUREMENTS

LVEF (>55)% : 60%	LVID(d) (40-56)mm : 43mm	LVID (s) mm : 29mm
TAPSE (>16) mm : 20mm	IVS (d) (6-10)mm : 10mm	LV-EDV ml : --
LA (<39) mm : 26mm	PWD (d) (6-10)mm : 9mm	LV-ESV ml : --
RA (<44)mm : 30mm	RV (<35) mm : 25mm	BSA m ² :-

DOPPLER MEASUREMENTS

MITRAL VALVE : E/A - 0.8/0.7 M/S, NORMAL LV DIASTOLIC FUNCTION, MR-TRIVIAL

AORTIC VALVE : PG -4 MMHG/AR-TRIVIAL

TRICUSPID VALVE : TR -TRIVIAL

PULMONARY VALVE : PG -2 MMHG

PA PRESSURE : PASP-18 MMHG/ NORMAL PA PRESSURE.

FINDINGS

SITUS SOLITUS, LEVOCARDIA, AV AND VA CONCORDANT, NORMAL GREAT ARTERY RELATIONSHIP

VALVES

MITRAL : NORMAL

AORTIC : NORMAL

TRICUSPID : NORMAL

PULMONARY : NORMAL

CHAMBERS

LV : NORMAL SIZED, NORMAL LV SYSTOLIC FUNCTION.

RV : NORMAL SIZED, NORMAL RV FUNCTION.

RWMA : NO RWMA

LVOT : NORMAL

LEFT ATRIUM : NORMAL SIZED

RIGHT ATRIUM : NORMAL SIZED



Narayana Hrudayalaya Limited

Above HDFC Bank, 83/3, Doddakanneli, Sarjapura Main Road,
Varthur Hobli, Bangalore - 560035

Tel: + 91 88844 31319, Email : info.sarjapura@narayanahealth.org

SEPTAE

IVS : INTACT

IAS : INTACT

ARTERIES & VEINS

AORTA : AORTIC ANNULUS- 18 MM, ASCENDING AORTA- 25 MM,
NORMAL ARCH NORMAL SIZED.

PULMONARY ARTERY : NORMAL

IVC, SVC & CS : IVC – 14 MM, NORMAL SIZED, COLLAPSING, NORMAL RA PRESSURE.

PULMONARY VEINS : NORMAL

PERICARDIUM : NORMAL

VEGETATION / THROMBUS / TUMOR: NIL

OTHER FINDINGS:

SINUS RHYTHM-72 BPM
NO PREVIOUS ECHO REPORT

CONCLUSION

NORMAL CHAMBER DIMENSIONS
NORMAL PA PRESSURE
NO RWMA
NORMAL LV SYSTOLIC FUNCTION
LVEF:- 60%

CHANDANA V
CARDIAC SONOGRAPHER

TO WHOMSOEVER IT MAY CONCERN

I hereby give a consent Sowmya (Patient Name) 201-23946
(MRN No) that I have not taken service Stool-Poohin
(ECG/ECHO/Doppler/TMT/X-Ray/Investigation/Consultation against
Package/Health Checkup) Mediwheel - Below 40(P) (Package Name/HC
Name) against Invoice number INSO-2010-2302000050
dated 24/02/2023.

Sowmya
Patient Sign

Dept Sign

Bik
Unit Head Sign/Seal

7204368770
Mobile Number

EC Number



316370

C Number