

Fwd: Health Check up Booking Confirmed Request(bobE6444),Package Code-
PKG10000227, Beneficiary Code-41976

SURAJG <SURAJG@bankofbaroda.com>

Fri 07-01-2022 16:44

To: SURAJG <SURAJG@bankofbaroda.com>

Get [Outlook for Android](#)

From: Mediwheel <santosh@policywheel.com>

Sent: Thursday, 6 January, 2022, 1:54 pm

To: Ashok Kumar

Cc: Mediwheel CC; Mediwheel CC

Subject: Health Check up Booking Confirmed Request(bobE6444),Package Code-PKG10000227,
Beneficiary Code-41976

****सावधान:** यह मेल बैंक डोमेन के बाहर से आया है. अगर आप प्रेषक को नहीं जानते तो मेल में दी
गयी लिंक पर क्लिक ना करें या अटैचमेंट ना खोलें.

****CAUTION:** THIS MAIL IS ORIGINATED FROM OUTSIDE OF THE BANK'S DOMAIN. DO
NOT CLICK ON LINKS OR OPEN ATTACHMENTS UNLESS YOU KNOW THE SENDER.

011-41195959

Email:wellness@mediwheel.in

Dear **MR. KUMAR ASHOK,**

Please find the confirmation for following request.

Booking Date : 05-01-2022

Package Name : Medi-wheel Full Body Health Checkup Male Below 40

**Name of
Diagnostic/Hospital** : Rajasthani Diagnostic And Medical Research Centre

**Address of
Diagnostic/Hospital** : Shop No. B-110, Shubash Marg, Indira Nagar, Mandawa Mod,
Jhunjhunu

Contact Details : 9413716080

City : Jhunjhunu

State : Rajasthan

Pincode : 333001

Appointment Date : 08-01-2022

**Confirmation
Status** : Confirmed



नाम
Name **ASHOK KUMAR**

E.C. No. **171526**

जारीकर्ता प्राधिकारी
Issuing Authority

धारक के हस्ताक्षर
Signature of Holder

LETTER OF APPROVAL / RECOMMENDATION

To,

The Coordinator,
Mediwheel (Arcofemi Healthcare Limited)
Helpline number: 011- 41195959

Dear Sir / Madam,

Sub: Annual Health Checkup for the employees of Bank of Baroda

This is to inform you that the following employee wishes to avail the facility of Cashless Annual Health Checkup provided by you in terms of our agreement.

PARTICULARS	EMPLOYEE DETAILS
NAME	MR. KUMAR ASHOK
EC NO.	171526
DESIGNATION	BRANCH HEAD
PLACE OF WORK	SURAJGARH
BIRTHDATE	10-06-1989
PROPOSED DATE OF HEALTH CHECKUP	08-01-2022
BOOKING REFERENCE NO.	21M171526100009068E

This letter of approval / recommendation is valid if submitted along with copy of the Bank of Baroda employee id card. This approval is valid from **05-01-2022** till **31-03-2022** The list of medical tests to be conducted is provided in the annexure to this letter. Please note that the said health checkup is a **cashless facility** as per our tie up arrangement. We request you to attend to the health checkup requirement of our employee and accord your top priority and best resources in this regard. The EC Number and the booking reference number as given in the above table shall be mentioned in the invoice, invariably.

We solicit your co-operation in this regard.

Yours faithfully,

Sd/-

Chief General Manager
HRM Department
Bank of Baroda

(Note: This is a computer generated letter. No Signature required. For any clarification, please contact Mediwheel (Arcofemi Healthcare Limited))

भारत सरकार
Government of India

अशोक कुमार
Ashok Kumar

जन्म तिथि / DOB: 10/06/1989

पुरुष / Male

6569 7075 1447



मेरा आधार, मेरी पहचान

आधार
Unique Identification Authority of India

पता: S/O: दारा सिंह, वॉर्ड नं. 24,
चारण की धाणी, परसरामपुरा,
परसरामपुरा, झुंझुनू, राजस्थान,
333308

Address: S/O: Dara Singh, ward
no. 24, charan ki dhani,
Parasrampura, Parasrampura,
Jhunjhunun, Rajasthan, 333308

6569 7075 1447

1947

help@uidai.gov.in

www.uidai.gov.in

Ashok



RAJASTHANI DIAGNOSTIC & MRI CENTRE

FULLY COMPUTERISED PATHOLOGY LABORATORY

MRI CT SCAN TMT SONOGRAPHY X-RAY ECG MAMMOGRAPHY

NAME : ASHOK KUMAR	AGE:32 /SEX : M
REF.BY :	DATE: 09 JAN 2022

X-RAY CHEST (PA)

Both lung fields appear normal in under view

No e/o consolidation or cavitations is seen.

Both costo-phrenic angles appear clear.

Cardiac size is within normal limits.

Both domes of diaphragm appear normal.

Bony thoracic cage & soft tissue shadow appear normal.

IMPRESSION :- NORMAL X-RAY CHEST (PA)

DR. B S GUPTA
MD RADIODIAGNOSIS



Male

Technician:
Ordering Ph:
Referring Ph:
Attending Ph:

08.01.2022 11:40:06
RAJASTHANI DIAGNOSTICS CENTRE
JHUNJHUNU RAJ

Location:
Order Number:
Visit:
Indication:
Medication 1:
Medication 2:
Medication 3:

Room:

QRS : 94 ms
QT / QTcbaz : 358 / 430 ms
PR : 130 ms
P : 116 ms
RR / PP : 688 / 689 ms
P / QRS / T : 59 / 50 / 19 degrees

Normal sinus rhythm with sinus arrhythmia
Normal ECG

Ashok

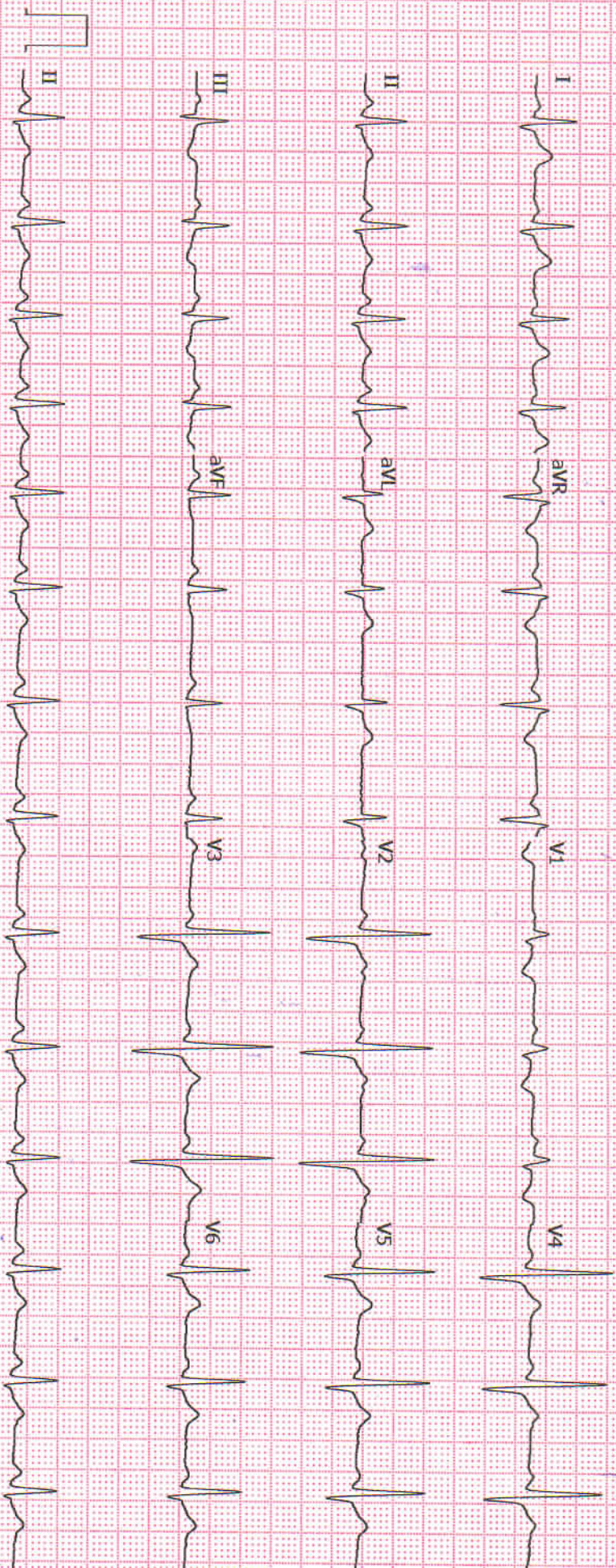



RAJASTHANI DIAGNOSTIC & MRI CENTRE

FULLY COMPUTERISED PATHOLOGY LABORATORY

MRI CT SCAN TMT SONOGRAPHY X-RAY ECG MAMMOGRAPHY

NAME	ASHOK KUMAR	AGE-	SEX: M
REF/BY:		DATE	8-Jan-22

ULTRASONOGRAPHY WHOLE ABDOMEN

Liver: is normal in size, shape and mild to moderate bright echotexture. No IHBR dilatation is seen. No focal mass seen. Portal vein and hepatic veins are normal in diameter. Common bile duct is normal in diameter and lumen is clear.

Gall bladder: is normal in size shape, location with echo free lumen. Wall thickness is normal. No echogenic shadow suggestive of calculus is seen. No focal mass or lesion is seen.

Pancreas: is normal in size, shape and echotexture. No focal mass or lesion is detected. Pancreatic duct is not dilated.

Rt. Kidney: is normal in size, shape, position and echotexture. Corticomedullary differentiation is well maintained. No evidence of definite calculus/ hydronephrosis is seen.

Lt. Kidney: is normal in size, shape, position and echotexture. Corticomedullary differentiation is well maintained. No evidence of definite calculus/ hydronephrosis is seen.

Spleen: is normal in size, regular in shape and echo texture. No focal lesion is seen. Splenic vessels are seen normal.

Urinary Bladder: is well distended. Outline of bladder is regular. Wall thickness is normal. No focal mass is seen. No echogenic shadow suggestive of calculus is seen.

Prostate: is normal in size, regular in shape and outline. Capsule is intact. No evidence of ascites is seen. No significant Lymphadenopathy is seen. No obvious bowel pathology is seen. Retroperitoneum including aorta, IVC is unremarkable.

IMPRESSION:

❖ Fatty liver grade 2

Advised: clinicopathological correlation

DR. B S GUPTA
MD RADIODIAGNOSIS





RAJASTHANI DIAGNOSTIC & MRI CENTRE

FULLY COMPUTERISED PATHOLOGY LABORATORY

MRI CT SCAN TMT SONOGRAPHY X-RAY ECG MAMMOGRAPHY

Report date: 2022-01-08 10:54

Patient ID: 34484 Birth date: 0000-00-00
 Name: ASHOK KUMAR Sex: Male

Measure type: Human Doctor: MEDI WHEEL HEAL
 Sample ID: 33985 Date: 2022-01-08

Parameter:	Result:	Limit:
WBC:	6.62 $10^9 / l$	[4.00 - 11.00]
LYM:	2.64 $10^9 / l$	[1.30 - 4.00]
MID:	0.37 $10^9 / l$	[0.15 - 0.70]
GRA:	3.60 $10^9 / l$	[2.50 - 7.50]
LYM%:	40.00 %	[25.0 - 40.0]
MID%:	5.60 %	[3.0 - 7.0]
GRA%:	54.50 %	[50.0 - 75.0]

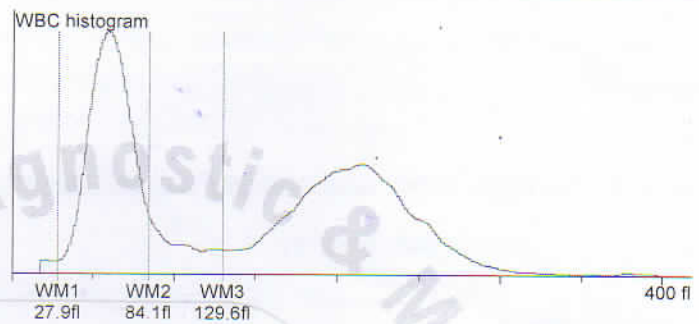

RBC:	4.59 $10^{12} / l$	[4.00 - 5.50]
HGB:	12.80 g/l	[11.5 - 16.5]
HCT:	43.22 %	[36.00 - 52.00]
MCV:	94.00 fl	[76 - 96]
MCH:	27.90 pg	[27 - 32]
MCHC:	29.70 g/l	[30 - 35]
RDWs:	53.90 fl	[20.0 - 42.0]
RDWcv:	15.10 %	[0.0 - 0.0]

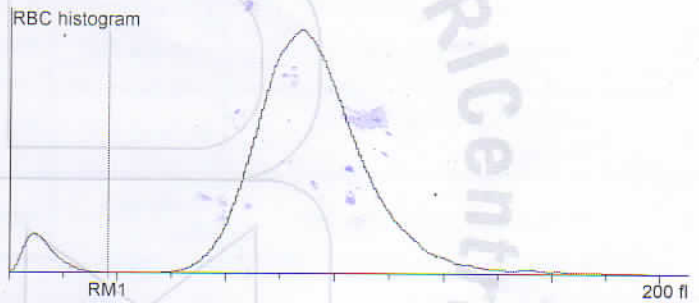

PLT:	216.00 $10^9 / l$	[100 - 400]
PCT:	0.21 %	[0.00 - 0.00]
MPV:	9.60 fl	[8.0 - 15.0]
PDWs:	13.30 fl	[0.0 - 0.0]
PDWcv:	37.90 %	[0.0 - 0.0]



Doctor:



आपताकालीन सेवाएं





RAJASTHANI DIAGNOSTIC & MRI CENTRE

FULLY COMPUTERISED PATHOLOGY LABORATORY

MRI CT SCAN TMT SONOGRAPHY X-RAY ECG MAMMOGRAPHY

Department of Laboratory



Patient Name	: ASHOK KUMAR	Sr. Number	: 34484
Gender	: MALE	Invoice Date	: 08-01-2022 10:46 AM
Referred By Dr.	: MEDI-WHEEL HEALTH CHECKUP	Registration No.	: 6391
		Print Date	: 09-01-2022 11:23 AM

HAEMATOLOGY

Test Name	Observed Values	Reference Intervals	Units
ESR (Erythrocyte Sedimentation Rate)	H 28	20	mm/hr
BLOOD GROUPING (ABO & Rh)	AB+ Positive		

Rajasthani Diagnostic & MRI Centre

JHUNJHUNU

Vikash

Mani Agarwal

DR. Mani Agarwal
(MD. (Path.))

TECHNOLOGIST

PATHOLOGIST





RAJASTHANI DIAGNOSTIC & MRI CENTRE

FULLY COMPUTERISED PATHOLOGY LABORATORY

MRI CT SCAN TMT SONOGRAPHY X-RAY ECG MAMMOGRAPHY

Department of Laboratory



Patient Name : ASHOK KUMAR
Gender : MALE
Referred By Dr. : MEDI-WHEEL HEALTH CHECKUP

Sr. Number : 34484
Invoice Date : 08-01-2022 10:46 AM
Registration No. : 6391
Print Date : 09-01-2022 11:23 AM

HAEMATOLOGY

HbA1c(Glycosylated hemoglobin)

Test Name	Observed Values	Reference Intervals	Units
HbA1c(Glycosylated hemoglobin)	5.30	< 6.50 Non-Diabetic 6.50 - 7.00 Very Good Control 7.10 - 8.00 Adequate Control 8.10 - 9.00 Suboptimal Control 9.10 - 10.00 Diabetic Poor Control > 10.00 Very Poor Control	%
eAG (Estimated Average Glucose)	105.41		mg/dL

Method : Fluorescence Immunoassay Technology
Sample Type : EDTA Blood

Remarks :

Glycosylated Hemoglobin Testing is Recommended for both (a) Checking Blood Sugar Control in People who might be Pre-Diabetic. (b) Monitoring Blood Sugar Control in patients in more elevated levels, termed Diabetes Mellitus. The American Diabetic Association suggests that the Glycosylated Hemoglobin Test be Performed atleast Two Times in Year in Patients with Diabetes that are meeting Treatment Goals (and That have stable glycemic Control) and Quarterly in Patients with Diabetes whos therapy has changed or that are not meeting Glycemic Goals.

Glycosylated Hemoglobin measurement is not appropriate where there has been change in diet or Treatment within 6 Weeks. Hence people with recent Blood Loss, Hemolytic Aneamia, or Genetic Differences in the Hemoglobin Molecule (Hemoglobinopathy) such as Sickle-cell Disease and other Conditions, as well as those that have donated Blood recently, are not suitable for this Test.

Vikash

Mani Agarwal

DR. Mani Agarwal
(MD. (Path.))



PATHOLOGIST

T&C : This report is Not Valid For Medico Legal Purposes. * Identification and name of person is not our responsibility.

* No part of this report should be reproduced for any purpose. * Interpret result after considering Age,sex effect of drug and other





RAJASTHANI DIAGNOSTIC & MRI CENTRE

FULLY COMPUTERISED PATHOLOGY LABORATORY

MRI CT SCAN TMT SONOGRAPHY X-RAY ECG MAMMOGRAPHY

Department of Laboratory



Patient Name	: ASHOK KUMAR	Sr. Number	: 34484
Gender	: MALE	Invoice Date	: 08-01-2022 10:46 AM
Referred By Dr.	: MEDI-WHEEL HEALTH CHECKUP	Registration No.	: 6391
		Print Date	: 09-01-2022 11:23 AM

BIO-CHEMISTRY

Test Name	Observed Values	Reference Intervals	Units
Fasting Blood Sugar	76.0	60-110	mg/dL
Blood Sugar PP	113.0	60 - 140	mg/dL

Rajasthani Diagnostic & MRI Centre

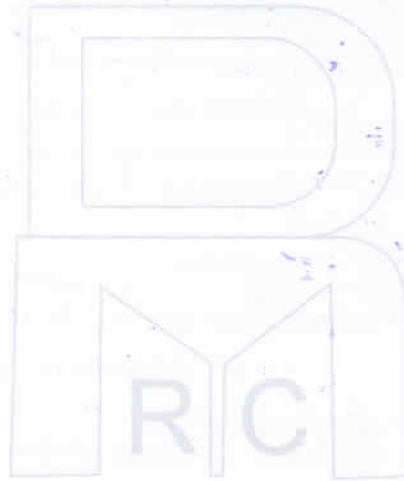

JHUNJHUNU

Vikash

Mani Agarwal

DR. Mani Agarwal
(MD. (Path.))



RADIOLOGIST

PATHOLOGIST

T&C: Reports is Not Valid For Medico Legal Purposes. * Identification and name of person is not our responsibility.

* No part of this report should be reproduced for any purpose. * Interpret result after considering Age, sex effect of drug and other

THIS REPORT IS NOT VALID FOR MEDICO LEGAL PURPOSE



RAJASTHANI DIAGNOSTIC & MRI CENTRE

FULLY COMPUTERISED PATHOLOGY LABORATORY

MRI CT SCAN TMT SONOGRAPHY X-RAY ECG MAMMOGRAPHY

Department of Laboratory



Patient Name	: ASHOK KUMAR	Sr. Number	: 34484
Gender	: MALE	Invoice Date	: 08-01-2022 10:46 AM
Referred By Dr.	: MEDI-WHEEL HEALTH CHECKUP	Registration No.	: 6391
		Print Date	: 09-01-2022 11:23 AM

BIO-CHEMISTRY

RENAL FUNCTION TEST

Test Name	Observed Values	Reference Intervals	Units
Blood Urea	24.2	13--45	mg/dL
Creatinine	0.95	0.4--1.4	mg/dL
Calcium	10.1	8.5--11	mg/dL
Uric Acid	6.50	2.4--7.2	mg/dL

Liver Function Test

Test Name	Observed Values	Reference Intervals	Units
SGOT/AST(Tech.:UV Kinetic)	H 59.00	5--40	U/L
SGPT/ALT(Tech.:UV Kinetic)	H 106.0	5--40	U/L
Bilirubin(Total)(Tech.:Jendrassik Grof)	H 1.22	0.1--1.1	mg/dL
Bilirubin(Direct)	0.22	0--0.3	mg/dL
Bilirubin(Indirect)	1.00	0.1--1.0	mg/dL
Total Protein(Tech.:Biuret)	7.75	6--8	gm/dL
Albumin(Tech.:BCG)	4.26	3.5--5	gm/dL
Globulin(CALCULATION)	3.49	2.5--4.5	gm/dL
A/G Ratio(Tech.:Calculated)	1.22	0.2 -- 1.3	
Alkaline Phosphatase(Tech.:Pnp Amp Kinetic)	170.0	108--306	U/L

LIPID PROFILE

Test Name	Observed Values	Reference Intervals	Units
Cholesterol	182.00	140--260	mg/dL
HDL Cholesterol	56.00	35--65	mg/dL
Triglycerides	H 263.00	40--170	mg/dL
LDL Cholesterol	73.40	10--150	mg/dL

Vikash

Mani Agarwal

DR. Mani Agarwal
(MD. (Path.))



LOGIST

PATHOLOGIST



RAJASTHANI DIAGNOSTIC & MRI CENTRE

FULLY COMPUTERISED PATHOLOGY LABORATORY

MRI CT SCAN TMT SONOGRAPHY X-RAY ECG MAMMOGRAPHY

Department of Laboratory



Patient Name	: ASHOK KUMAR	Sr. Number	: 34484
Gender	: MALE	Invoice Date	: 08-01-2022 10:46 AM
Referred By Dr.	: MEDI-WHEEL HEALTH CHECKUP	Registration No.	: 6391
		Print Date	: 09-01-2022 11:23 AM

VLDL Cholesterol	H	52.60	0--40	mg/dL
------------------	---	-------	-------	-------



Vikash

Mani Agarwal

DR. Mani Agarwal
(MD. (Path.))



PATHOLOGIST

PATHOLOGIST



RAJASTHANI DIAGNOSTIC & MRI CENTRE

FULLY COMPUTERISED PATHOLOGY LABORATORY

MRI CT SCAN TMT SONOGRAPHY X-RAY ECG MAMMOGRAPHY

Department of Laboratory



Patient Name	: ASHOK KUMAR	Sr. Number	: 34484
Gender	: MALE	Invoice Date	: 08-01-2022 10:46 AM
Referred By Dr.	: MEDI-WHEEL HEALTH CHECKUP	Registration No.	: 6391
		Print Date	: 09-01-2022 11:23 AM

THYROID HORMONES

T3,T4,TSH (THYROID PROFILE)

Test Name	Observed Values	Reference Intervals	Units
T3 (Total Triiodothyronine)	0.98	0.5 - 1.5 ng/ML	ng/ML
T4 (Total Thyroxine)	9.83	4.60-12.50 µg/dL	µg/dL
TSH (Thyroid Stimulating Hormone)	4.25	0.35 -- 5.50 µIU/mL	µIU/mL

Sample Type : Serum

Remarks :

Primary malfunction of the Thyroid gland may result in excessive (hyper) or Low (hypo) release of T3 or T4. In addition, as TSH directly affect thyroid function, malfunction of the pituitary or the hypothalamus influences the thyroid gland activity. Disease in any portion of the thyroid-pituitary-hypothalamus system may influence the level of T3 and T4 in the blood, in Primary Hypothyroidism, TSH levels are significantly elevated, while in secondary and tertiary hypothyroidism, TSH levels may be low. In addition, in Euthyroid sick syndrome, multiple alterations in serum thyroid function test findings have been recognized.

Vikash

Mani Agarwal

DR. Mani Agarwal
(MD. (Path.))



PATHOLOGIST





RAJASTHANI DIAGNOSTIC & MRI CENTRE

FULLY COMPUTERISED PATHOLOGY LABORATORY

MRI CT SCAN TMT SONOGRAPHY X-RAY ECG MAMMOGRAPHY

Department of Laboratory



Patient Name : ASHOK KUMAR
Gender : MALE
Referred By Dr. : MEDI-WHEEL HEALTH CHECKUP

Sr. Number : 34484
Invoice Date : 08-01-2022 10:46 AM
Registration No. : 6391
Print Date : 09-01-2022 11:23 AM

URINE EXAMINATION

URINE COMPLETE

Test Name	Observed Values	Reference Intervals	Units
PHYSICAL			
Quantity	15		ml
Colour	Pale Yellow		
Appearance / Transparency	Clear		
Specific Gravity	1.015		
PH	5.50	4.5--6.5	
CHEMICAL			
Reaction	Acidic		
Albumin	Trace		
Urine Sugar	Nil		
MICROSCOPIC			
Red Blood Cells	Nil		/h.p.f.
Pus Cells	3--5		/h.p.f.
Epithelial Cells	2--3		/h.p.f.
Crystals	Nil		/h.p.f.
Casts	Nil		/h.p.f.
Bactria	Nil		/h.p.f.
Others			/h.p.f.

Test Name	Observed Values	Reference Intervals	Units
URINE SUGAR FASTING	Nil		
URINE SUGAR PP	Nil		

rtf1ansideff0uc1ansicpg1252defab720fonttblf0fnilfcharset1 Arialf1fnilfcharset1 Times New Romanf2fnilfcharset2 Symbolf3fnilfcharset2 Wingdingsf4fnilfcharset2 Symbolcolortblred0green0blue0red255green0blue0red0green128blue0red0green0blue255red255green255blue0red255green0blue255red128green0blue128red128green0blue0red0green255blue0red0green255blue255red0green128blue128red0green0blue128red255green255blue255red192green192blue192red128green128blue128red0green0blue0wpprheadfoot1paperw12240paperh15840margl1800margr1800margt1440margb1440headery720footery720endnheresectdefaultclgenerator WPTools_6.250qjplaints24b X-RAY CHEST PA VIEWpar.pardplainqjplainf1fs24par.plains24

Vikash

Mani Agarwal

DR. Mani Agarwal
(MD. (Path.))



LOGIST

PATHOLOGIST



RAJASTHANI DIAGNOSTIC AND MEDICAL RESEARCH CENTRE
B-110 SUBHASH MARG, INDIRA NAGAR, JHUNJHUNU

Report



54 / ASHOK KUMAR / 32 Yrs / M / 183 Cms / 98 Kg Date: 08-Jan-2022 Technician : VIKASH SIHAG Examined By:

Stage	Time	Duration	Belt Speed (mph)	Elevation	METS	Rate	% THR Achieved	BP	RPP	PVC	Comments
Supine	00:08	0:07	00.0	00.0	01.0	130	69 %	---/---	000	00	
Standing	01:10	1:02	00.0	00.0	01.0	121	64 %	130/84	157	00	
HV	02:12	1:02	00.0	00.0	01.0	130	69 %	130/84	169	00	
Warm Up	03:14	1:02	00.0	00.0	01.0	123	65 %	130/84	159	00	
ExStart	04:14	1:00	01.0	00.0	01.0	144	77 %	134/86	192	00	
BRUCE Stage 1	07:14	3:00	01.7	10.0	04.7	150	80 %	138/90	207	00	
PeakEx	10:08	2:54	02.5	12.0	07.0	190	101 %	142/92	269	00	
Recovery	11:07	1:00	01.1	00.0	01.0	174	93 %	140/88	243	00	
Recovery	12:07	2:00	00.0	00.0	01.0	151	80 %	138/86	208	00	
Recovery	13:07	3:00	00.0	00.0	01.0	144	77 %	136/86	195	00	
Recovery	13:09	3:01	00.0	00.0	01.0	144	77 %	136/86	195	00	

Findings :

Exercise Time : 05:54
 Max HR Attained : 190 bpm 101% of Target 188
 Max BP Attained : (Sys) 142/92
 Max Workload Attained : 7 Fair response to induced stress
 Test Objective : MEDIWHEEL MEDICAL
 Test End Reasons : Test Complete, Heart Rate Achieved

Report :

(GEN214190403)R/Allengers

Doctor : RDMRC

RAJASTHANI DIAGNOSTIC AND MEDICAL RESEARCH CENTRE

B-110 SUBHASH MARG, INDIRA NAGAR, JHUNJHUNU
54 / ASHOK KUMAR / 32 Yrs / Male / 183 Cm / 98 Kg

Date: 08 - 01 - 2022 11:54:22 AM METs : 01:00 HR : 130 Target HR : 69% of 188 BP : 0/0 Post J @80mSec
EXTime : 00:07 0.0 mph Grade : 00.00 % 25 mm/Sec. 1.0 Cm/mV

Linked Medians Report
Supine

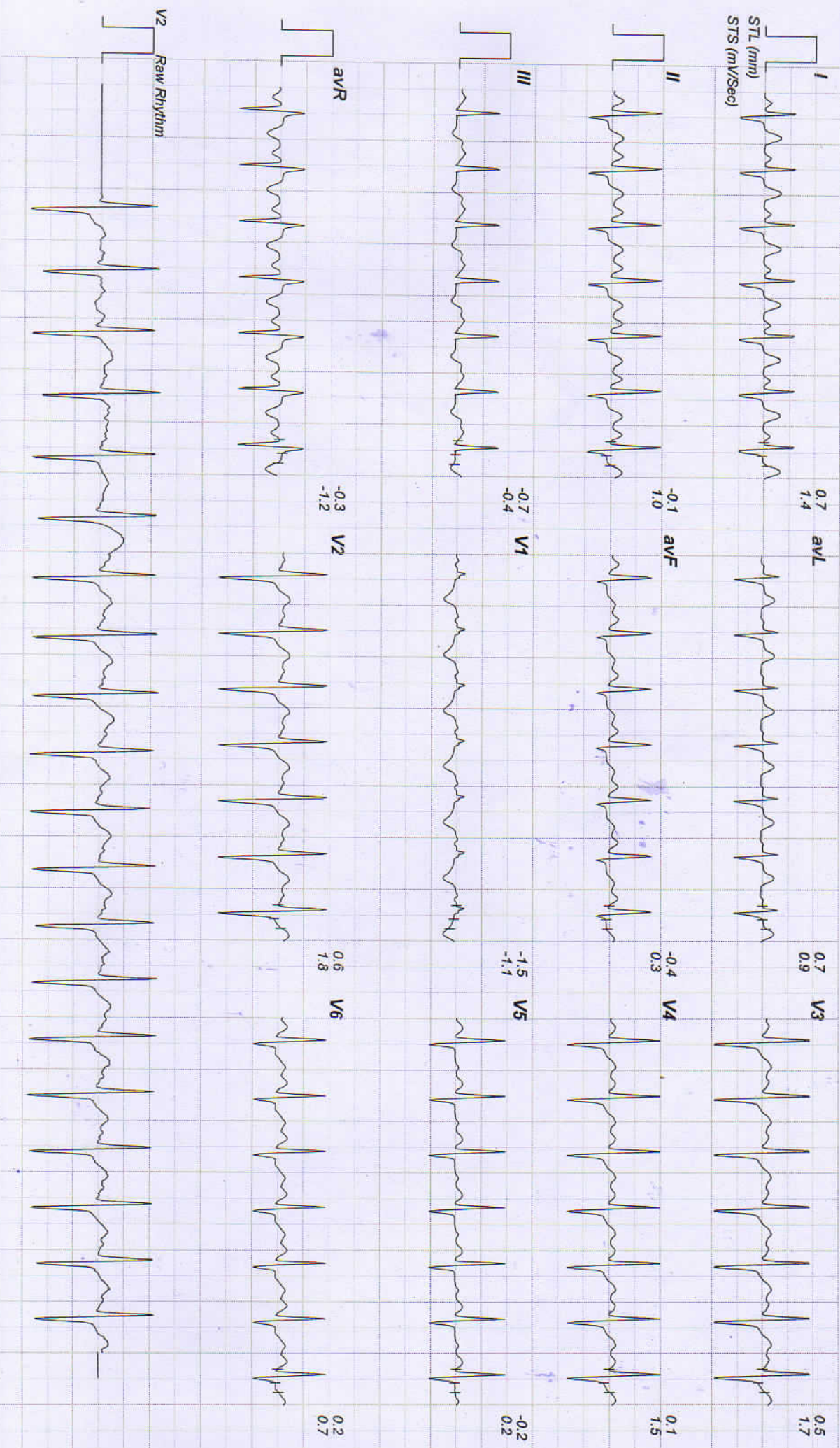

RAJASTHANI DIAGNOSTIC AND MEDICAL RESEARCH CENTRE

B-110 SUBHASH MARG, INDIRA NAGAR, JHUNJHUNU
54 / ASHOK KUMAR / 32 Yrs / Male / 183 Cm / 98 Kg

Date: 08 - 01 - 2022 11:54:22 AM METs : 01.00 HR : 121 Target HR : 64% of 188 BP : 130/84 Post J @60mSec ExTime : 01:09 0.0 mph Grade : 00.00 % 25 mm/Sec. 1.0 Cm/mV

Linked Medians Report
Standing

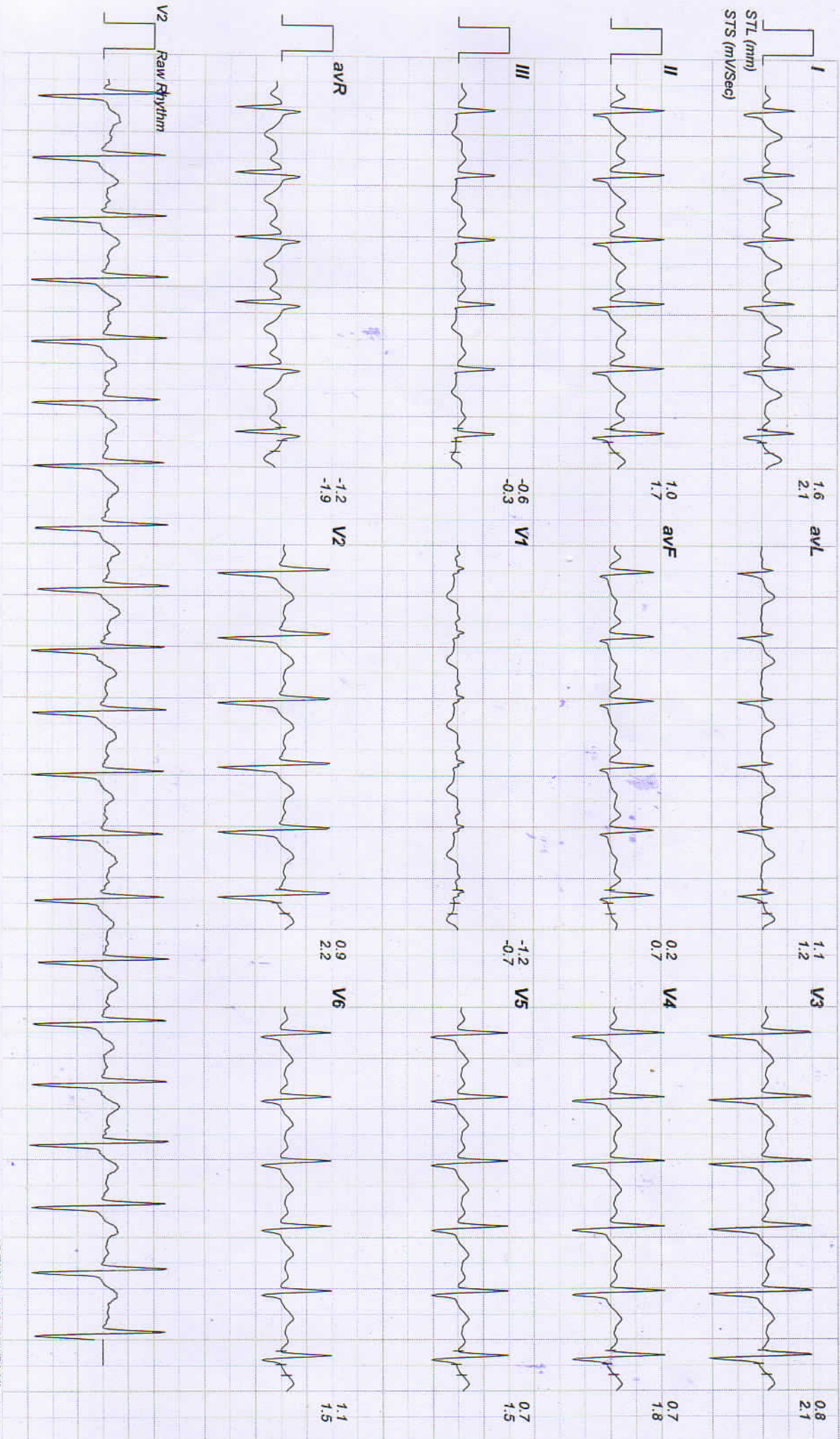

RAJASTHANI DIAGNOSTIC AND MEDICAL RESEARCH CENTRE

B-110 SUBHASH MARG, INDIRA NAGAR, JHUNJHUNU
 54 / ASHOK KUMAR / 32 Yrs / Male / 183 Cm / 98 Kg

Linked Medians Report

HV



Date: 08 - 01 - 2022 11:54:22 AM METs : 01.00 HR : 130 Target HR : 69% of 168 BP : 130/84 Post J @80mSec Ex Time : 02:11 0.0 mph Grade : 00.00 % 25 mm/Sec. 1.0 Cm/mV

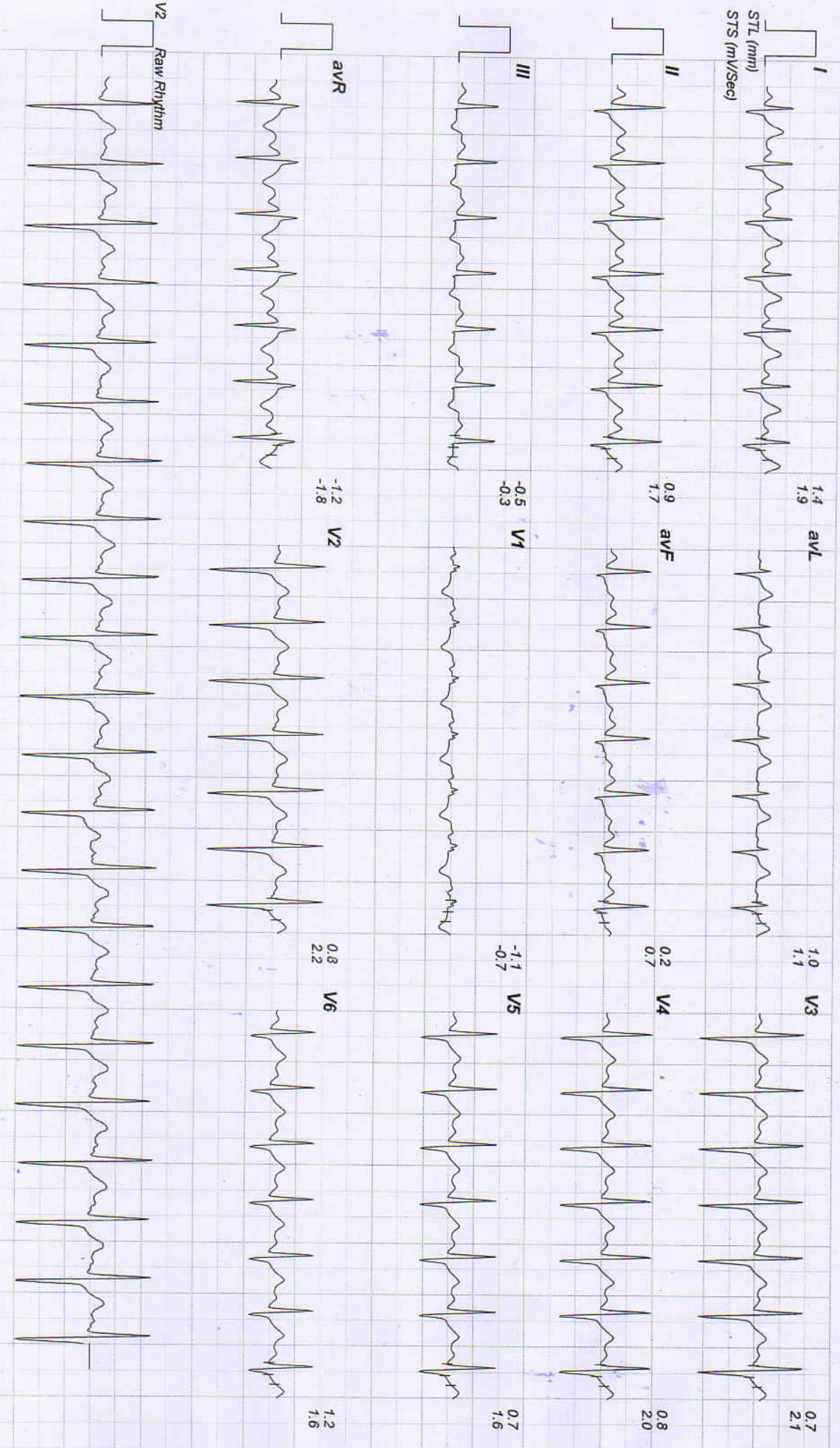

RAJASTHANI DIAGNOSTIC AND MEDICAL RESEARCH CENTRE

B-110 SUBHASH MARG, INDIRA NAGAR, JHUNJHUNU
54 / ASHOK KUMAR / 32 Yrs / Male / 183 Cm / 98 Kg

Date: 08 - 01 - 2022 11:54:22 AM METs : 01.00 HR : 123 Target HR : 65% of 188 BP : 130/84 Post J @60mSec ExtTime : 03:13 0.0 mph Grade : 00.00 % 25 mm/Sec. 1.0 Cm/mV

Linked Medians Report
Warm Up

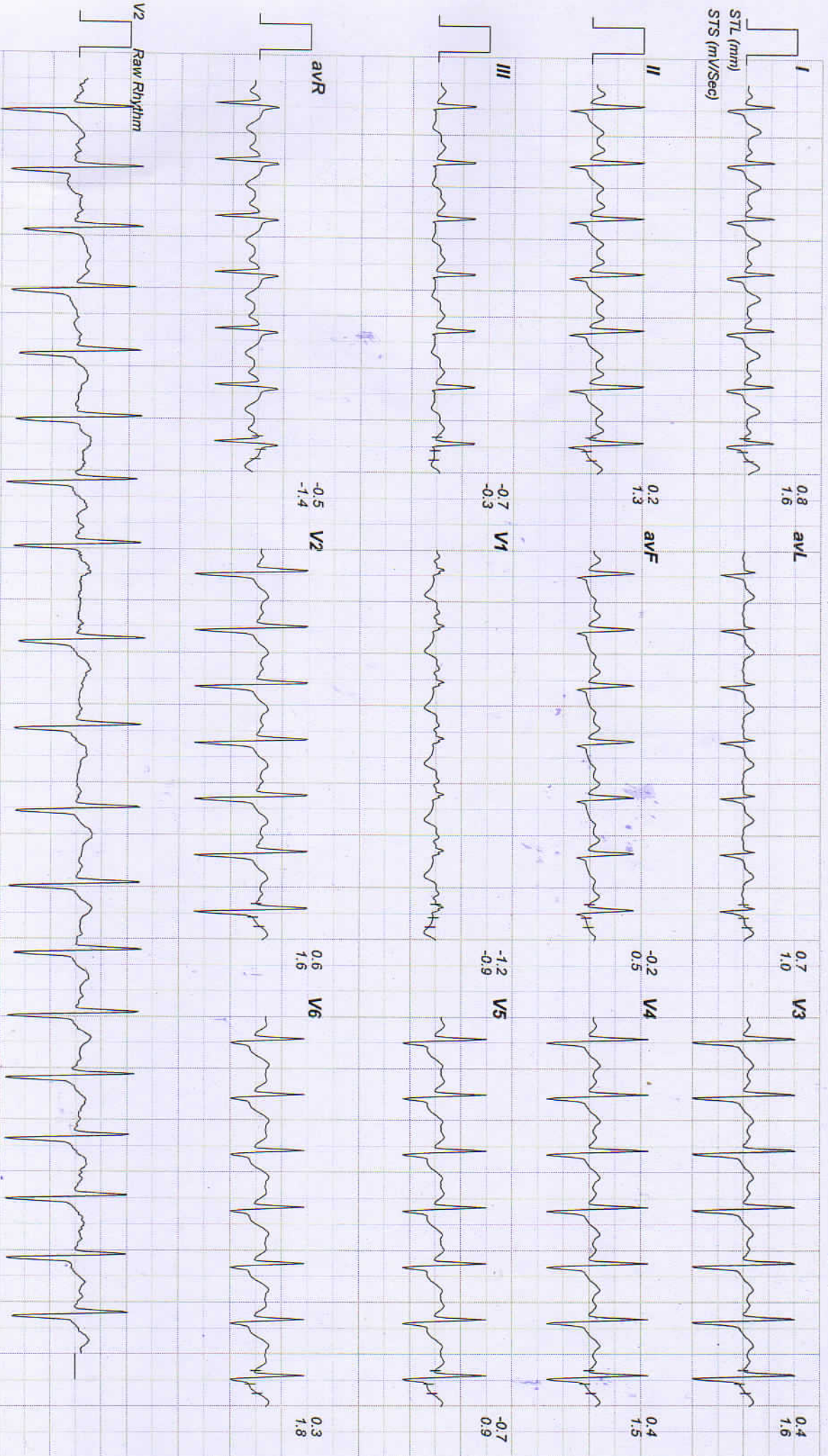

RAJASTHANI DIAGNOSTIC AND MEDICAL RESEARCH CENTRE

B-110 SUBHASH MARG, INDIRA NAGAR, JHUNJHUNU
54 / ASHOK KUMAR / 32 Yrs / Male / 183 Cm / 98 Kg

Linked Medians Report
ExStart



Date: 08 - 01 - 2022 11:54:22 AM METS : 01.00 HR : 144 Target HR : 76% of 188 BP : 134/86 Post J @60mSec ExTime : 00:00 1.0 mph Grade : 00.00 % 25 mm/Sec. 1.0 Cm/mV

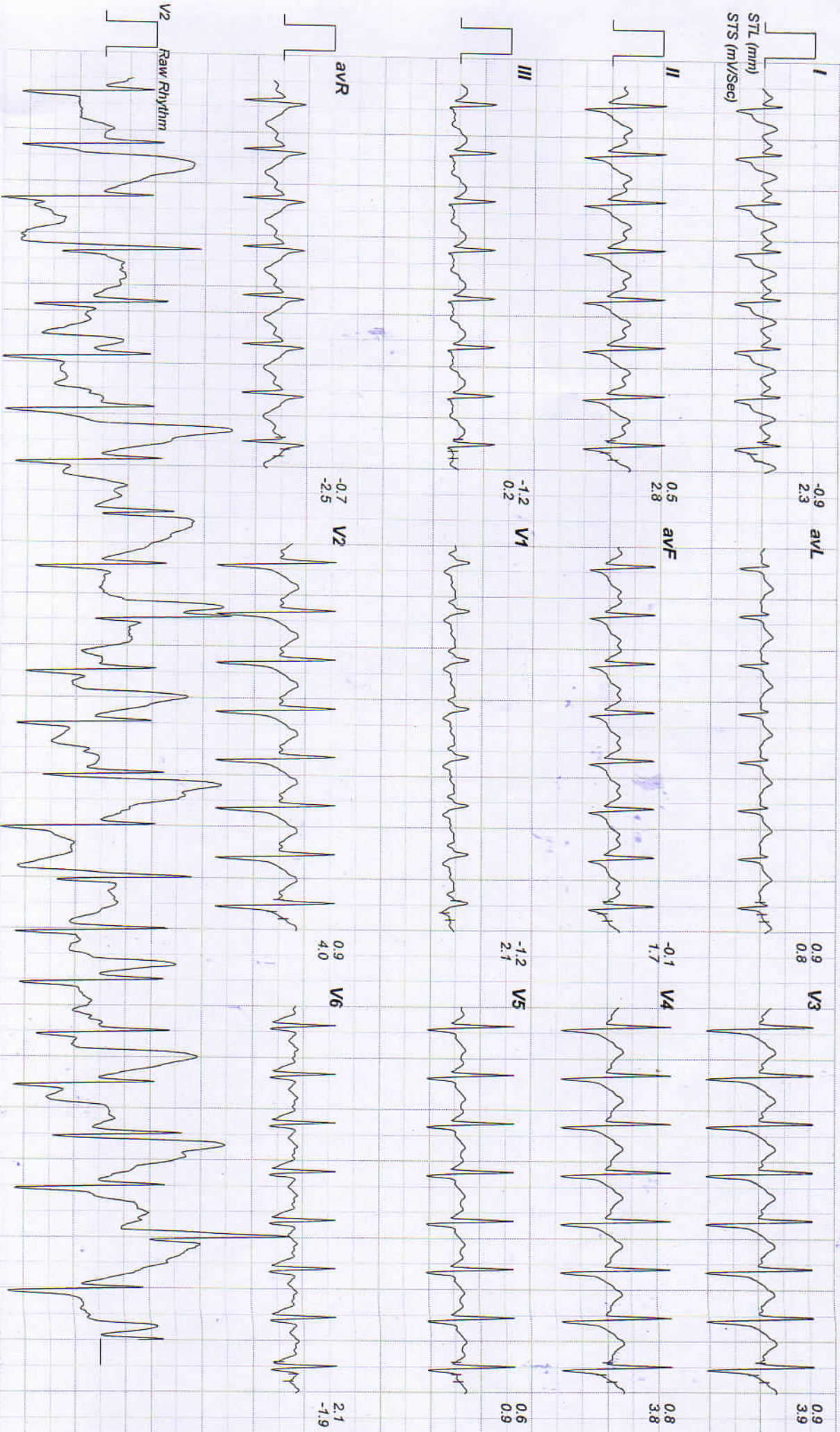

RAJASTHANI DIAGNOSTIC AND MEDICAL RESEARCH CENTRE

B-110 SUBHASH MARG, INDIRA NAGAR, JHUNJHUNU
54 / ASHOK KUMAR / 32 Yrs / Male / 183 Cm / 98 Kg

Date: 08 - 01 - 2022 11:54:22 AM N/ETS : 04.70 HR : 150 Target HR : 79% of 188 BP : 138/90 Post J @60mSec ExTime : 03:00 1.7 mph Grade : 10.00 % 25 mm/Sec. 1.0 Cm/mV

Linked Medians Report
BRUCE: Stage 1(3:00)

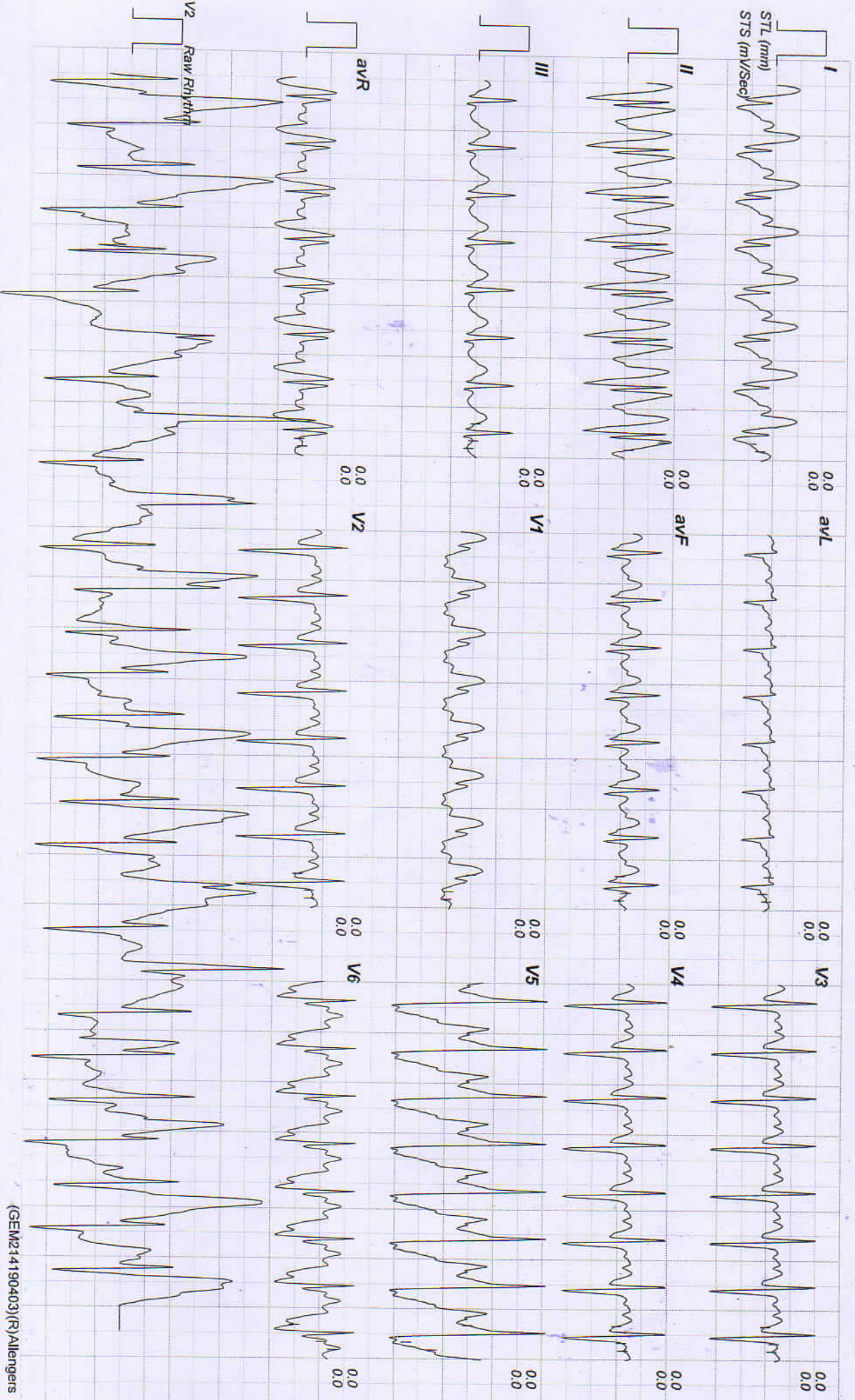

RAJASTHANI DIAGNOSTIC AND MEDICAL RESEARCH CENTRE

B-110 SUBHASH MARG, INDIRA NAGAR, JHUNJHUNU
54 / ASHOK KUMAR / 32 Yrs / Male / 183 Cm / 98 Kg

Linked Medians Report

PeakEx



Date: 08 - 01 - 2022 11:54:22 AM METs : 07.00 HR : 190 Target HR : 101% of 188 BP : 142/92 Post J @60mSec ExTime : 05:54 2.5 mph Grade : 12.00 % 25 mm/Sec. 1.0 Cm/mV

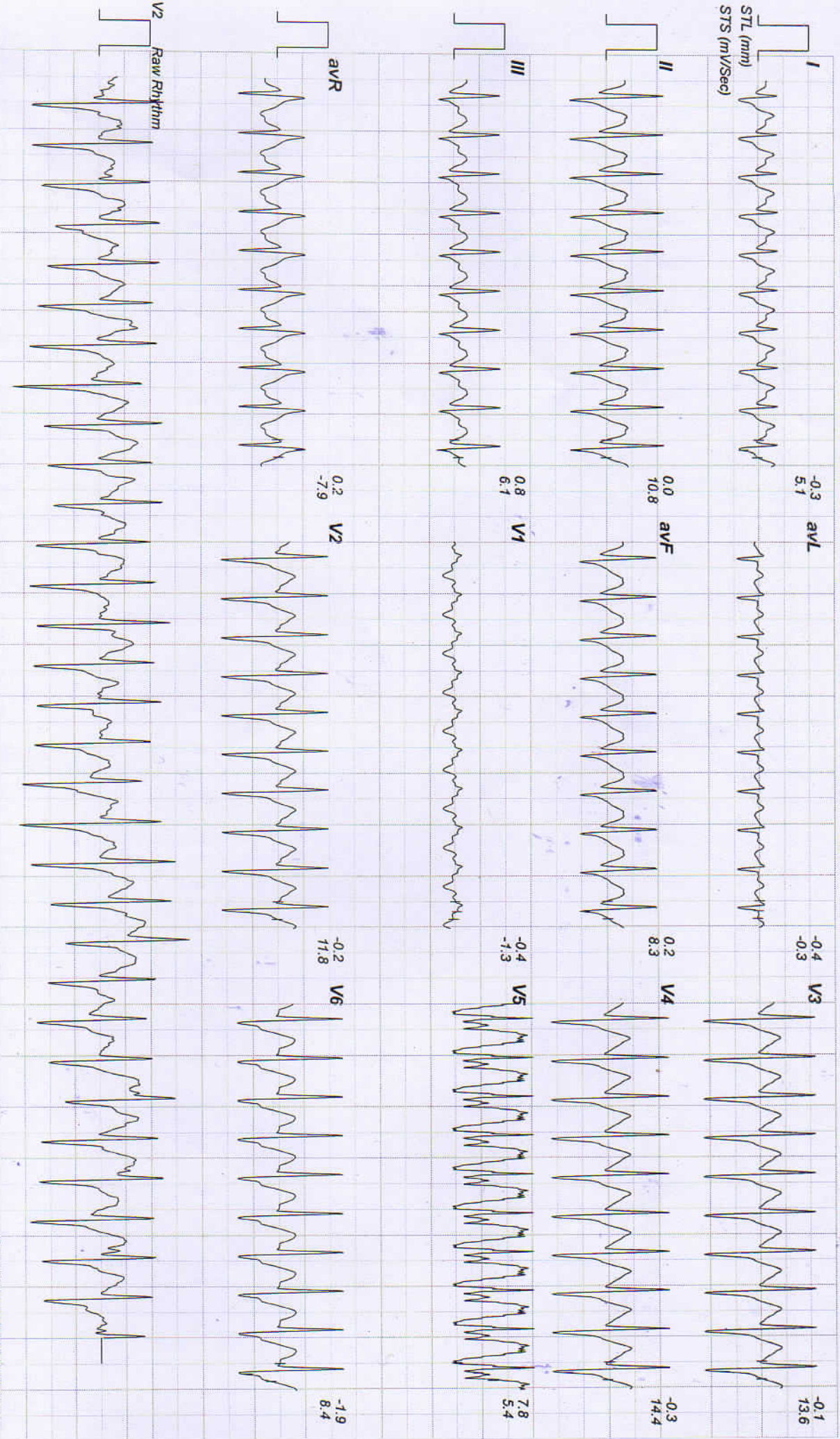

RAJASTHANI DIAGNOSTIC AND MEDICAL RESEARCH CENTRE

B-110 SUBHASH MARG, INDIRA NAGAR, JHUNJHUNU
 54 / ASHOK KUMAR / 32 Yrs / Male / 183 Cm / 98 Kg

Linked Medians Report
 Recovery(1:00)



Date: 08 - 01 - 2022 11:54:22 AM METs : 01:00 HR : 174 Target HR : 92% of 188 BP : 140/88 Post J @60mSec ExTime : 05:54 1.1 mph Grade : 00.00 % 25 mm/Sec. 1.0 Cm/mV

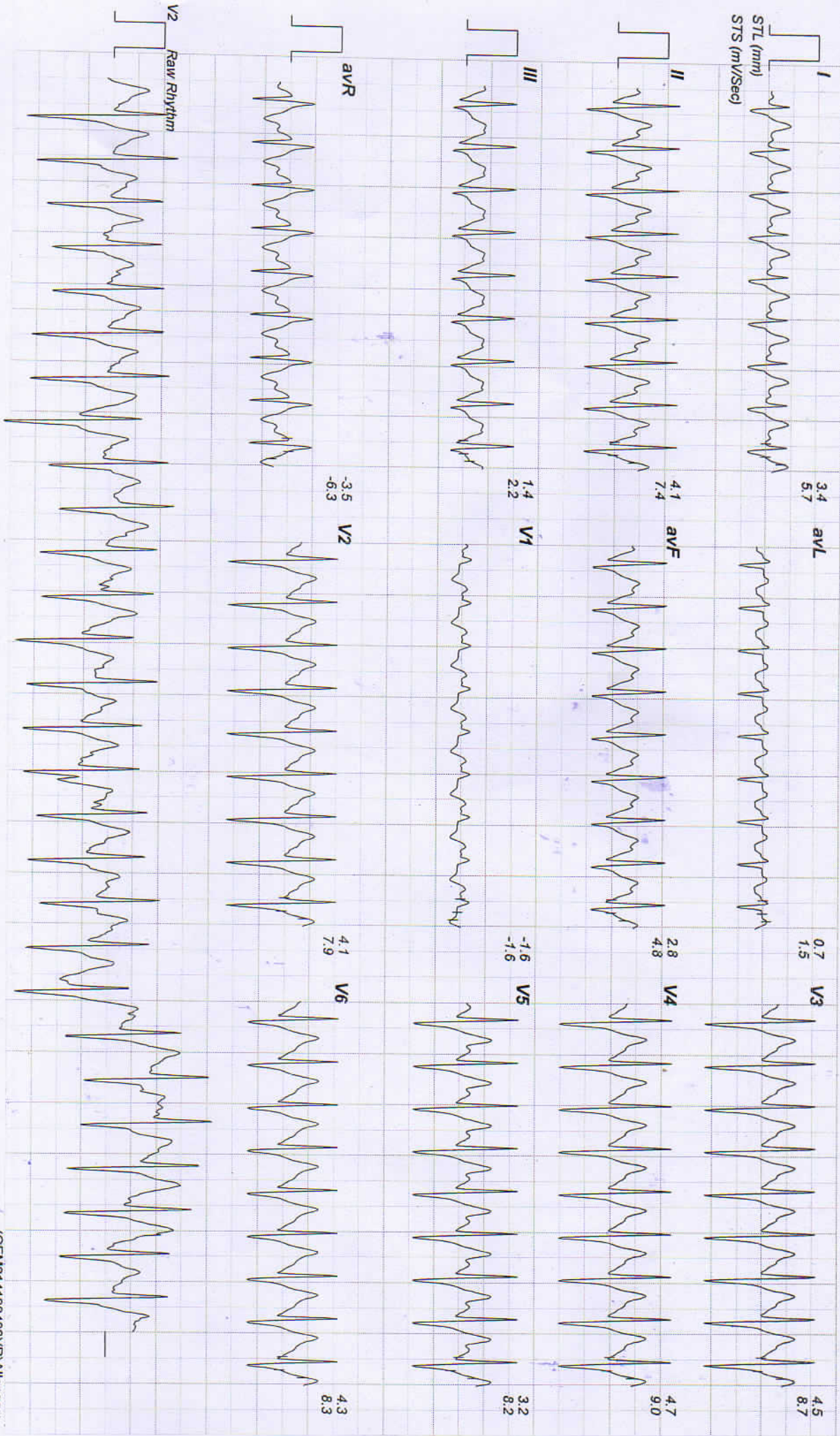

RAJASTHANI DIAGNOSTIC AND MEDICAL RESEARCH CENTRE

B-110 SUBHASH MARG, INDIRA NAGAR, JHUNJHUNU
 54 / ASHOK KUMAR / 32 Yrs / Male / 183 Cm / 98 Kg

Date: 08 - 01 - 2022 11:54:22 AM METs : 01.00 HR : 151 Target HR : 80% of 188 BP : 138/86 Post J @60mSec ExtTime : 05:54 0.0 mph Grade : 00.00 % 25 mm/Sec. 1.0 Cm/mV

Linked Medians Report
 Recovery(2:00)

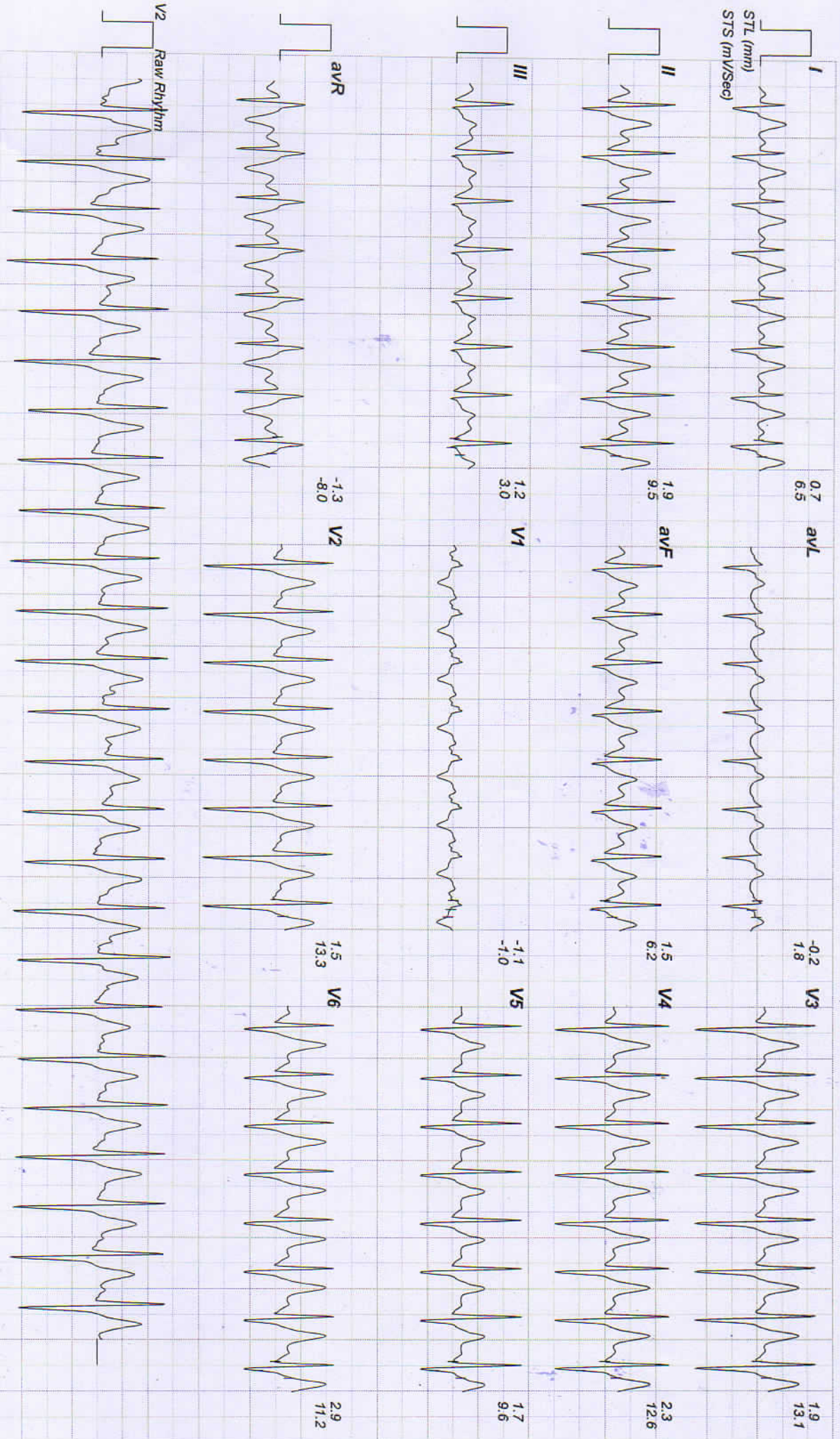

RAJASTHANI DIAGNOSTIC AND MEDICAL RESEARCH CENTRE

B-110 SUBHASH MARG, INDIRA NAGAR, JHUNJHUNU
54 / ASHOK KUMAR / 32 Yrs / Male / 183 Cm / 98 Kg

Date: 08 - 01 - 2022 11:54:22 AM METs : 01.00 HR : 144 Target HR : 76% of 188 BP : 136/86 Post J @60mSec ExTime : 05:54 0.0 mph Grade : 00.00 % 25 mm/Sec. 1.0 Cm/mV

Linked Medians Report
 Recovery(3:00)

