



भारत सरकार



आधार

भारतीय विशिष्ट ओळखासु प्रधिकरसु

भारत सरकार

Unique Identification Authority of India

Government of India

नोधणीनी ओळख / Enrollment No.: 1088/75625/22328

To
सुनिता यादव
Sunita Yadav
W/O: Shardul Yadav
37-A Sangam Colony
Road No. 14 V.K.I. Area
Harmada
Akhepura
Amber Jaipur
Rajasthan 302013
9428478921

24/07/2015

277983077



MP779830774FT



Sunita

तमारो आधार नंबर / Your Aadhaar No. :

7308 5899 9965

आधार - सामान्य माणसुनो अधिकार



भारत सरकार

Government of India



सुनिता यादव
Sunita Yadav
जन्म तारीख / DOB : 15/09/1990
स्त्री / Female



7308 5899 9965

आधार - सामान्य माणसुनो अधिकार

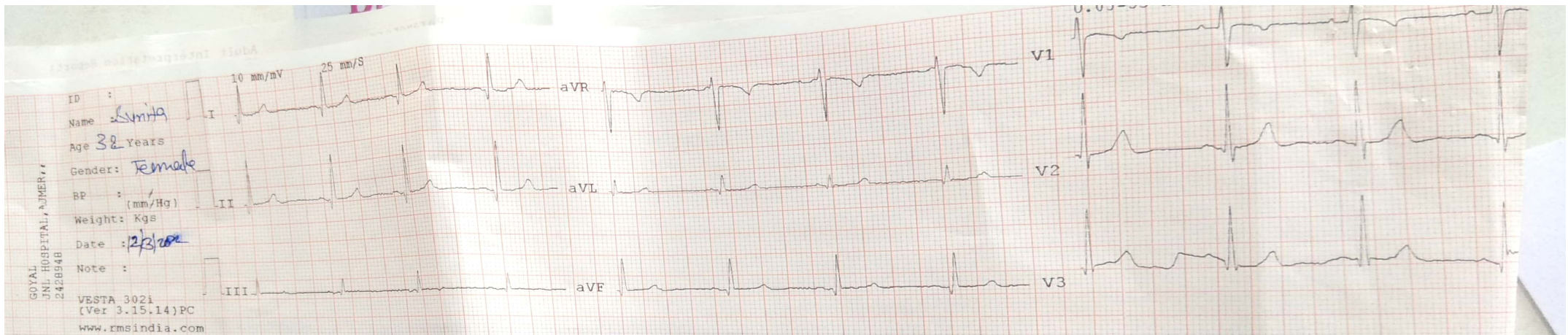

USG ABDOMEN-PELVIS

NAME – SUNITA

AGE -32 Yrs

Date 12-03-2022

REF BY

LIVER : is normal in size (14.2cm) and shows homogeneous echotexture.
No evidence of intrahepatic biliary radicles dilatation / focal space occupying lesion.
The portal vein and common bile duct show normal caliber.

GALL BLADDER : distended and shows smooth walls. Wall thickness appears normal.
No evidence of sludge/ calculus . No evidence of pericholecystic collection.

SPLEEN: normal in size and shows normal echopattern.

PANCREAS: Normal in size , shape and position.
Parenchyma is homogenous.

KIDNEYS : Both the kidneys are normal in size , shape and location. Both show normal cortico- medullary differentiation.

Right kidney –measures 9.2 x 4.1 cm
Left kidney – measures 10 x 4.4 cm

No evidence of hydronephrosis or calculus.

URINARY BLADDER : is minimally distended.
No evidence of diverticulum or calculus

UTERUS: is anteverted and appears normal in size and shape.
Endometrial thickness measures – 5.2mm

OVARY: both ovaries are normal in size and appear normal.

No evidence of ascites / pleural effusion.

IMPRESSION:

- **Abdominal organs appears grossly normal.**

(Adv- clinical correlation , further evaluation)

Dr. TISHA (M)
Consultant Radiologist
RMC No. -22893

भूण लिंग परिक्षण करवाना जघन्य अपराध है। इसकी शिकायत 104 टोल फ्री सेवा पर की जा सकती

NAME : Sunita yadav

DATE : 12-03-2022

AGE : 32 YRS

REF BY :

INTERPRETATION SUMMARY

- . NORMAL CHAMBER DIMENSION
- . INTACT IAS/ IVS
- . NORMAL CARDIAC VALVES
- . NO RWMA , LVEF 65 %
- . MILD TR
- . RVSP 30 MM HG
- . NO CLOT, VEGITATION.
- . NO PERICARDIAL EFFUSION
- . NORMAL PERICARDIUM

M.MODE/2D MEASUREMENTS (MM) & CALCULATIONS (ML)

LVID d	43.7	LVEDV	
LVID s	28.2	LVESV	
RVID(d)	--	SV	-
IVS d	10.9	F.S	35%
IVS S	14.6	EF	65%
LVPWd	10.2	C.O	-
LVPWS	14.0	MITRAL VALVE	-
AORTIC ROOT	25.4	EF SLOPE	-
LEFT ATRIUM	33.9	OPENING AMPLITUDE	-
AORTIC CUSP OPENING	-	E.P.S.S	-

DOPPLER MEASUREMENTS & CALCULATIONS:

STRUCTURE	MORPHOLOGY	VELOCITY (cm/sec.)	GRADIENT P/M	REGURGITATION
MITRAL VALVE	NORMAL	E -155 A- 81	-	NIL
TRICUSPID VALVE	NORMAL	230	-	MILD
PUL VALVE	NORMAL	91	-	NIL
AORTIC VALVE	NORMAL	141	-	NIL

PLUMONARY ARTERY	MITRAL VALVE AREA (BY P 1/2 T)
PEAK ACCELERATION TIME	PRESSURE HALF TIME
SYSTOLIC PRESSURE 30 MM HG	MVA

Dr. ROOPA GOYAL (M.B.B.S., M.D.)
Consultant Radiologist & Sonologist
RMC No. - 004507/15600

Consultant Radiologist & Sonologist

Dr. Roopa Goyal

MD (Radio-Diagnosis)



GOYAL
DIAGNOSTICS

SHOP NO. 16-17, 1ST FLOOR SHOPPING CENTRE, OPP. JEN HOSPITAL, AJMER -305 001 PHONE : 2428948

Lab Ref. No. : 212010886 C. NO: 25112 Centre Name : GOYAL DIAGNOSTIC
Name : Mrs. Sunita Yadav Collection Time : 12-Mar-2022 9:55AM
Age/ Gender : 31Y / Female Receiving Time : 12-Mar-2022 10:27AM
Referred By : Dr. MEDIWHEEL Reporting Time : 12-Mar-2022 3:51PM
Sample By : SHAZAD Ref. Lab :
Organization :

Test Name	Results	Units	Biological Ref-Interval
-----------	---------	-------	-------------------------

HAEMATOLOGY (EDTA WHOLE BLOOD)

COMPLETE BLOOD COUNT

HAEMOGLOBIN (Colorimetry)	13.40	g/dl	12.0-15.0
TOTAL LEUCOCYTE COUNT (Electric Impedence)	8.90	$10^3/uL$	4.0-11.0
DIFFERENTIAL LEUCOCYTE COUNT (Microscopy)			
Neutrophils	71	%.	40-75
Lymphocytes	23	%.	16-43
Eosinophils	04	%.	01-06
Monocytes	02	%.	01-10
Basophils	00	%.	00-1
Immature Cells	00	%.	00-00
Absolute Count			
Neutrophils Count (calculated)	6.32	$10^3/UI$	2.00-7.00
Lymphocytes Count (calculated)	2.05	$10^3/UI$	1.00-3.00
Eosinophils Count (calculated)	0.36	$10^3/UI$	0.02-0.44
Monocytes Count (calculated)	0.18	$10^3/UI$	0.02-1.00
Basophils Count (calculated)	0.00	$10^3/UI$	0.02-0.10
TOTAL R.B.C. COUNT (Electric Impedence)	4.40	$10^6/uL$	4.5 - 6.5
Haematocrit Value (P.C.V.) (Calculated)	37.90	%	33 - 51
MCV (Calculated)	86.20	fL	76-98
MCH (Calculated)	30.5	pg	27-32
MCHC (Calculated)	35.4	g/dl	31-35



Lab Ref. No. : 212010886	C. NO: 25112	Centre Name : GOYAL DIAGNOSTIC
Name : Mrs. Sunita Yadav		Collection Time : 12-Mar-2022 9:55AM
Age/ Gender : 31Y / Female		Receiving Time : 12-Mar-2022 10:27AM
Referred By : Dr. MEDIWHEEL		Reporting Time : 12-Mar-2022 3:51PM
Sample By : SHAZAD		Ref. Lab :
Organization :		

Test Name	Results	Units	Biological Ref-Interval
(Calculated)			
RDW-CV	12.9	%	11.5 - 14.5
(Calculated)			
RDW-SD	38.6	fL	35.0-56.0
(Calculated)			
Platelet Count	255	10 ³ /ul	150-450
(Electric Impedence)			
MPV	10.5	fL	11.5-14.5
(Calculated)			
PDW	15.9	%	9.0-17.0
(Calculated)			
PCT	0.27	mL/L	1.08-2.82
(Calculated)			
P-LCC	80.0	10 ³ /uL	
(Calculated)			
P-LCR	31.6	%	
(Calculated)			
Erythrocyte Sedimentation Rate			
(Modified Westergren)			
At the end of 1st hour	10	mm	0-20
BLOOD GROUP			
(SLIDE METHOD)			
Blood Group	"B"		
Rh Status	Negative		

Consultant Radiologist & Sonologist

Dr. Roopa Goyal

MD (Radio-Diagnosis)



GOYAL
DIAGNOSTICS

SHOP NO. 16-17, 1ST FLOOR SHOPPING CENTRE, OPP. JLN HOSPITAL, AJMER -305 001 PHONE : 2428948

Lab Ref. No. : 212010886 C. NO: 25112 Centre Name : GOYAL DIAGNOSTIC
Name : Mrs. Sunita Yadav Collection Time : 12-Mar-2022 9:55AM
Age/ Gender : 31Y / Female Receiving Time : 12-Mar-2022 10:27AM
Referred By : Dr. MEDIWHEEL Reporting Time : 12-Mar-2022 3:51PM
Sample By : SHAZAD Ref. Lab :
Organization :

Test Name	Results	Units	Biological Ref-Interval
GLYCATED HAEMOGLOBIN (HbA1c)	5.40	%	
ESTIMATED AVERAGE GLUCOSE	108	mg/dl	

EXPECTED RESULTS :

Non diabetic patients & Stabilized diabetics : 4.5 % to 6.0 %
Good Control of diabetes : 6.1 % to 7.0 %
Fair Control of diabetes : 7.1 % to 8.0 %
Poor Control od diabetes : 8 % and above

The glycosylated hemoglobin assay has been validated as a reliable indicator of mean blood glucose levels for a period of 8-12 week period prior to HBA1C determination. ADA recommends the testing twice a year in patients with stable blood glucose, and quarterly, if treatment changes, or if blood glucose levels are unstable.



Lab Ref. No. : 212010886 C. NO: 25112 Centre Name : GOYAL DIAGNOSTIC
Name : Mrs. Sunita Yadav Collection Time : 12-Mar-2022 9:55AM
Age/ Gender : 31Y / Female Receiving Time : 12-Mar-2022 10:27AM
Referred By : Dr. MEDIWHEEL Reporting Time : 12-Mar-2022 12:21PM
Sample By : SHAZAD Ref. Lab :
Organization :

Test Name	Results	Units	Biological Ref-Interval
-----------	---------	-------	-------------------------

BIOCHEMISTRY (FLORIDE)

BLOOD SUGAR FASTING (GOD/POD method)	89.00	mg/dl	70 - 110
BLOOD SUGAR P.P. (GOD/POD method)	95.20	mg/dl	100-150

Consultant Radiologist & Sonologist

Dr. Roopa Goyal

MD (Radio-Diagnosis)



GOYAL
DIAGNOSTICS

SHOP NO. 16-17, 1ST FLOOR SHOPPING CENTRE, OPP. JLN HOSPITAL, AJMER -305 001 PHONE : 2428948

Lab Ref. No. : 212010886	C. NO: 25112	Centre Name : GOYAL DIAGNOSTIC
Name : Mrs. Sunita Yadav		Collection Time : 12-Mar-2022 9:55AM
Age/ Gender : 31Y / Female		Receiving Time : 12-Mar-2022 10:27AM
Referred By : Dr. MEDIWHEEL		Reporting Time : 12-Mar-2022 3:44PM
Sample By : SHAZAD		Ref. Lab :
Organization :		

Test Name	Results	Units	Biological Ref-Interval
BIOCHEMISTRY (SERUM)			
BLOOD UREA (Urease method)	21.9	mg/dl	20-40
SERUM CREATININE (JAFFE'S)	0.90	mg/dl	0.6-1.2
SERUM URIC ACID (Urease method)	2.7	mg/dl	2.0-6.0

Consultant Radiologist & Sonologist

Dr. Roopa Goyal

MD (Radio-Diagnosis)



GOYAL
DIAGNOSTICS

SHOP NO. 16-17, 1ST FLOOR SHOPPING CENTRE, OPP. JLN HOSPITAL, AJMER -305 001 PHONE : 2428948

Lab Ref. No. : 212010886 C. NO: 25112 Centre Name : GOYAL DIAGNOSTIC
Name : Mrs. Sunita Yadav Collection Time : 12-Mar-2022 9:55AM
Age/ Gender : 31Y / Female Receiving Time : 12-Mar-2022 10:27AM
Referred By : Dr. MEDIWHEEL Reporting Time : 12-Mar-2022 3:44PM
Sample By : SHAZAD Ref. Lab :
Organization :

Test Name	Results	Units	Biological Ref-Interval
LIVER PROFILE			
SERUM BILIRUBIN			
TOTAL	0.50	mg/dl	0.1-1.0
(Diazo)			
DIRECT	0.20	mg/dl	0-0.3
(Diazo)			
INDIRECT	0.30	mg/dl	0.0-0.8
(Calculated)			
S.G.P.T.	18.20	U/L	0-35
(IFCC method)			
S.G.O.T.	20.10	U/L	0-40
(IFCC method)			
SERUM ALKALINE PHOSPHATASE	64.70	IU/L.	35-145
(4-nitrophenylphosphate to 2-amino-2-methyl-1propan			
SERUM PROTEINS			
TOTAL PROTEINS	6.20	Gm/dL.	6.2-8.2
(Biuret)			
ALBUMIN	4.70	Gm/dL.	3.5-5.5
(Bromocresol green Dye)			
GLOBULIN	1.50	Gm/dL.	2.5-3.5
(Calculated)			
A : G RATIO	3.13		1.5-2.5
(Calculated)			



Lab Ref. No. : 212010886	C. NO: 25112	Centre Name : GOYAL DIAGNOSTIC
Name : Mrs. Sunita Yadav		Collection Time : 12-Mar-2022 9:55AM
Age/ Gender : 31Y / Female		Receiving Time : 12-Mar-2022 10:27AM
Referred By : Dr. MEDIWHEEL		Reporting Time : 12-Mar-2022 3:44PM
Sample By : SHAZAD		Ref. Lab :
Organization :		

Test Name	Results	Units	Biological Ref-Interval
LIPID PROFILE			
SERUM CHOLESTEROL (CHOD - PAP)	200.3	mg/dl	130-230
SERUM TRIGYCERIDE (GPO-PAP)	91.2	mg/dl	40.0-165.0
HDL CHOLESTEROL (Direct Method)	60.1	mg/dl	40.0-79.4
VLDL CHOLESTEROL (Calculated)	18.2	mg/dl	25-40
LDL CHOLESTEROL (Calculated)	122.0	mg/dL	103-130
LDL/HDL RATIO (Calculated)	02.0		<3.55
CHOL/HDL CHOLESTROL RATIO (Calculated)	03.3		<4.97
G.G.T.P.(GAMMA G.T.) (IFCC method)	30	U/L	0-32(37 C)



Lab Ref. No. : 212010886	C. NO: 25112	Centre Name : GOYAL DIAGNOSTIC
Name : Mrs. Sunita Yadav		Collection Time : 12-Mar-2022 9:55AM
Age/ Gender : 31Y / Female		Receiving Time : 12-Mar-2022 10:27AM
Referred By : Dr. MEDIWHEEL		Reporting Time : 12-Mar-2022 3:44PM
Sample By : SHAZAD		Ref. Lab :
Organization :		

Test Name	Results	Units	Biological Ref-Interval
-----------	---------	-------	-------------------------

THYROID PROFILE

Triiodothyronine (T3) (ECLIA)	88.00	ng/dl	60 - 181
Thyroxine (T4) (ECLIA)	8.20	ug/dl	3.2 - 12.6
THYROID STIMULATING HORMONE (TSH) (ECLIA)	1.10	uIU/ml	0.35 - 5.5

Interpretation Note:

Thyroid Stimulating Hormone (TSH) is a highly effective screening assay for thyroid disorders. In patients with an intact pituitary-thyroid axis, TSH provides a physiologic indicator of the functional level of thyroid hormone activity. Increased TSH indicates inadequate thyroid hormone, and suppressed s-TSH indicates excess thyroid hormone. Transient s-TSH abnormalities may be found in seriously ill, hospitalized patients, so this is not the ideal setting to assess thyroid function. However, even in these patients, s-TSH works better than total thyroxine (an alternative screening test). When the s-TSH result is abnormal, appropriate follow-up tests T4 & free T3 levels should be performed. If TSH is between 5.0 to 10.0 & free T4 & free T3 level are normal then it is considered as subclinical hypothyroidism which should be followed up after 4 weeks & If TSH is > 10 & free T4 & free T3 level are normal then it is considered as overt hypothyroidism.

Serum triiodothyronine (T3) levels often are depressed in sick and hospitalized patients, caused in part by the biochemical shift to the production of reverse T3. Therefore, T3 generally is not a reliable predictor of hypothyroidism. However, in a small subset of hyperthyroid patients, hyperthyroidism may be caused by overproduction of T3 (T3 toxicosis). To help diagnose and monitor this subgroup, T3 is measured on all specimens with suppressed s-TSH and normal FT4 concentrations.

Normal ranges of TSH & thyroid hormones vary according trimester in pregnancy.

TSH ref range in Pregnancy	Reference range (microIU/ml)
First trimester	0.24 - 2.00
Second trimester	0.43-2.2
Third trimester	0.8-2.5

Consultant Radiologist & Sonologist
Dr. Roopa Goyal
MD (Radio-Diagnosis)



GOYAL
DIAGNOSTICS

SHOP NO. 16-17, 1ST FLOOR SHOPPING CENTRE, OPP. JLN HOSPITAL, AJMER -305 001 PHONE : 2428948

Lab Ref. No. : 212010886
Name : Mrs. Sunita Yadav
Age/ Gender : 31Y / Female
Referred By : Dr. MEDIWHEEL
Sample By : SHAZAD
Organization :

C. NO: 25113

Centre Name : GOYAL DIAGNOSTIC
Collection Time : 12-Mar-2022 9:55AM
Receiving Time : 12-Mar-2022 10:27AM
Reporting Time : 12-Mar-2022 3:20PM
Ref. Lab :

Test Name	Results	Units	Biological Ref-Interval
-----------	---------	-------	-------------------------

CLINICAL PATHOLOGY

URINE EXAMINATION REPORT

PHYSICAL EXAMINATION

VOLUME (visual)	20	ml	
COLOUR (visual)	PALE YELLOW		
APPEARANCE (visual)	Clear		Nil
SPECIFIC GRAVITY (pKa Change)	1.025		1.010-1.030
REACTION (Double Indicator)	Acidic		

BIOCHEMICAL EXAMINATION

SUGAR (Glucose Oxidase Peroxidase)	Nil		Nil
ALBUMIN (Protein-Error-of-Indicator)	Nil		Nil

MICROSCOPIC EXAMINATION

RED BLOOD CELLS (Microscopy)	10-15	/H.P.F.	
PUS CELLS	2-3	/H.P.F.	
EPITHELIAL CELLS	1-2	/H.P.F.	2-4
CRYSTALS	Nil	/H.P.F.	NIL
CASTS	Nil	/H.P.F.	
BACTERIA	Nil		

(END OF REPORT)

Dr Mukesh Punjabi
MBBS, MD (Path)
Consultant Pathologis

