



भारत सरकार
Government of India

आधार

Issue Date: 18/01/2012



Shubhra Mandal
DOB: 24/06/1989
Male



5857 9454 2895

मेरा आधार, मेरी पहचान

S. Mandal

भारतीय विशिष्ट पहचान प्राधिकरण
Unique Identification Authority of India

Print Date: 04/03/2022

Address: S/O Gopal Chandra Mandal, Near
Miloni Club, South Krishna Pally, English
Bazar, Maldah, West Bengal, 732101

5857 9454 2895

1947 help@uidai.gov.in www.uidai.gov.in

S. Mandal

Madam/Dean Sirs

Date:- 11/2/23

This is to inform you that Myself Shubra Mandal
is unwilling to perform in Stool test with my own consent in
my health check up.

Thanking you

Regards,

S. Mandal
(Shubra Mandal)

Patient Name: MR. SHUBHRA MANDAL
UHID/MR No.: FSIN.0000016633
Visit Date: 11.03.2023
Sample collected on: 11.03.2023
Ref Doctor: SELF

Age/Gender: 32 Years/ Male
OP Visit No.: FSINOPV19759
Reported on: 11.03.2023
Specimen: BLOOD

DEPARTMENT OF SEROLOGICAL EXAMINATION

<u>TEST NAME</u>	<u>RESULT</u>
<u>Blood Group (A, B & O) & Rh factor</u>	
BLOOD GROUP	"B"
RH TYPE	POSITIVE (+Ve)

Results are to be correlate clinically.

*** End of the report***

Lab Technician / Technologist
Ranit Bhattacharjee

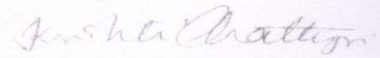

DR. KRISTI CHATTERJEE
MBBS, MD (PATHOLOGY)
CONSULTANT PATHOLOGIST



Patient Name: MR. SHUBHRA MANDAL
UHID/MR No.: FSIN.0000016633
Visit Date: 11.03.2023
Sample collected on: 11.03.2023
Ref Doctor: SELF

Age/Gender: 32 Years/ Male
OP Visit No.: FSINOPV19759
Reported on: 11.03.2023
Specimen: BLOOD

DEPARTMENT OF HAEMATOLOGY

TEST NAME	RESULT	BIOLOGICAL REFERENCE	UNIT
COMPLETE BLOOD COUNT			
HEMOGLOBIN	14.6	Female 11.5-14.5 Male 12.5-16.5	gm%
Method: Cyanmethemoglobin			
RBC COUNT	4.9	Female 3.8-4.8 Male 4.5-5.5	mill/Cumm
Method: Electronic Impedance			
HEMATOCRIT (PCV)	47.0	Female 36-46 Male 42-52	%
MCV	95.9	83-101 fl	fl
Method: Calculated			
MCH	29.8	27-32 pg	pg
Method: Calculated			
MCHC	31.0	31.5-34.5	%
Method: Calculated			
PLATELET COUNT	1.80	1.5-4.5 lakhs/cu mm	Lakhs/cumm
Method: Electronic Impedance			
TOTAL WBC COUNT (TC)	7,500	4,000-11,000	/cumm
Method: Electronic Impedance			
DIFFERENTIAL COUNT (DC)			
Method: Microscopy			
NEUTROPHIL	65	40-70	%
LYMPHOCYTE	30	20-45	%
MONOCYTE	02	2-8	%
EOSINOPHIL	03	1-4	%
BASOPHIL	00	<1-2	%
ESR	22	Male: 12 Female: 19	mm/hr
Method: westergreen			

Note: RBC are normocytic with normochromic.

INSTRUMENT USED:

SYSMEX (XP 100)

*Please correlate with clinical conditions.

End of the report

Lab Technician / Technologist
Ranit Bhattacharjee

Kristi Chatterjee
DR. KRISTI CHATTERJEE
MBBS, MD (PATHOLOGY)
CONSULTANT PATHOLOGIST



Patient Name: MR. SHUBHRA MANDAL
UHID/MR No.: FSIN.0000016633
Visit Date: 11.03.2023
Sample collected on: 11.03.2023
Ref Doctor: SELF

Age/Gender: 32 Years/ Male
OP Visit No.: FSINOPV19759
Reported on: 11.03.2023
Specimen: BLOOD

DEPARTMENT OF LABORATORY MEDICINE

<u>TEST NAME</u>	<u>RESULT</u>	<u>BIOLOGICAL REFERENCE INTERVALS</u>	<u>UNITS</u>
GLUCOSE- (FASTING) Method: (GOD-POD)	95.0	70.0- 110.0	mg/dl
GLUCOSE- (POST PRANDIAL) Method: (GOD-POD)	118.0	80.0- 140.0	mg/dl

End of the report

Results are to be correlate clinically

Lab Technician / Technologist
Ranit Bhattacharjee

Kristi Chatterjee

DR. KRISTI CHATTERJEE
MBBS, MD (PATHOLOGY)
CONSULTANT PATHOLOGIST



Patient Name: MR. SHUBHRA MANDAL
UHID/MR No.: FSIN.0000016633
Visit Date: 11.03.2023
Sample collected on: 11.03.2023
Ref Doctor: SELF

Age/Gender: 32 Years/ Male
OP Visit No.: FSINOPV19759
Reported on: 11.03.2023
Specimen: BLOOD

DEPARTMENT OF SPECIAL BIOCHEMISTRY

REPORT PREPARED ON PATHOLOGY

Test Name	Value	Unit	Normal Range
Glycosylated Haemoglobin (HbA1c), HPLC	4.4	%	Excellent Control: <4 Good Control: 4-6 Fair Control : >6-7 Action Suggested: >7-8 Poor Control : >8
<i>Methodology: HPLC</i> <i>Instrument Used: Bio-Rad D-10</i>			
Estimated Average Glucose (EAG)	124.0	mg/dl	Excellent Control: 90-120 Good Control: 120-150 Fair Control: > 150-180 Action Suggested: 181-210 Panic Value: >211

Comment

1. For patients with Hb variant diseases there may be lowering of HbA1c due to low HBA synthesis.
2. EAG is value calculated from HbA1c & indicates average glucose level over past three months.

Factors that interfere with HbA1c Measurement: Genetic variants (e.g. Hbs trait, HbC trait), elevated fetal hemoglobin (HbF) and chemically modified derivatives of hemoglobin (e.g. carbamylated Hb in patients with renal failure) can affect the accuracy of HbA1c measurements. The effects very depending on the specific Hb variant or derivative and the specific HbA1c method.

Factors that affect interpretation of HbA1c Results: Any condition that shortens erythrocyte survival or decreases mean erythrocyte age (e.g. recovery from acute blood loss, hemolytic anemia) will falsely lower HbA1c test results regardless of the assay method used.

***** End Of Report*****

Lab Technician / Technologist
Ranit bhattacharjee

Kristi Chatterjee
DR. KRISTI CHATTERJEE
MBBS, MD (PATHOLOGY)
CONSULTANT PATHOLOGIST



Patient Name: MR. SHUBHRA MANDAL
UHID/MR No.: FSIN.0000016633
Visit Date: 11.03.2023
Sample collected on: 11.03.2023
Ref Doctor: SELF

Age/Gender: 32 Years/ Male
OP Visit No.: FSINOPV19759
Reported on: 11.03.2023
Specimen: BLOOD

DEPARTMENT OF LABORATORY MEDICINE

<u>TEST NAME</u>	<u>RESULT</u>	<u>BIOLOGICAL REFERENCE</u>	<u>UNITS</u>
<u>LIPID PROFILE</u>		<u>INTERVALS</u>	
Triglyceride Method: GPO-POD	218.0	<200	mg/dl
Cholesterol Method: CHO - POD	186.0	Desirable blood cholesterol :< 220 Borderline High: 170.0-199.0 High: > 199.0 mg/dl	mg/dl mg/dl
HDL CHOLESTEROL [DIRECT] Method: PVS and PEGME Coupled	45.0	30-80mg/dl	mg/dl
LDL CHOLESTEROL [DIRECT] Method: PVS and PEGME Coupled	97.4	<130.0 mg/dl	mg/dl
VLDL CHOLESTEROL	43.6	20-35 mg/dl	mg/dl
CHOLESTEROL: HDL RATIO	4.1		
LDL: HDL RATIO	2.1		

End of the report

Results are to be correlate clinically

Lab Technician / Technologist
Ranit Bhattacharjee

Kristi Chatterjee

DR. KRISTI CHATTERJEE
MBBS, MD (PATHOLOGY)
CONSULTANT PATHOLOGIST



Patient Name: MR. SHUBHRA MANDAL
UHID/MR No.: FSIN.0000016633
Visit Date: 11.03.2023
Sample collected on: 11.03.2023
Ref Doctor: SELF

Age/Gender: 32 Years/ Male
OP Visit No.: FSINOPV19759
Reported on: 11.03.2023
Specimen: BLOOD

DEPARTMENT OF LABORATORY MEDICINE

TEST NAME	RESULT	BIOLOGICAL REFERENCE INTERVALS	UNITS
LIVER FUNCTION TEST (PACKAGE)			
BILIRUBIN- TOTAL Method: Daizo	0.87	1.1 Adult	mg/dl
BILIRUBIN- DIRECT Method: Daizo with DPD	0.21	Adult & Children: <0.25	mg/dl
BILIRUBIN- INDIRECT Method: calculated	0.66	0.1-1.0	mg/dl
TOTAL- PROTIEN Method: Photometric UV test	6.70	Adult: 6.6-8.8	gms/dl
ALBUMIN Method: BCG	3.97	3.5-5.2	gms/dl
GLOBULIN Method: calculated	2.73	1.8-3.0	gms/dl
A:G Ratio	1.45:1		
SGOT/AST Method: IFCC WITHOUT P5P	54.0	up to 45	U/L
SGPT/ALT Method: IFCC WITHOUT P5P	87.3	up to 40	U/L
ALKA-PHOS Method: PNPP- AMP BUFFER	125.3	Adult: 20-220 Child: 104-380	U/L
GGT [Gamma Glutamyl Transferase]	35.6	7-32	U/L

*Please correlate with clinical conditions.

End of the report

Lab Technician / Technologist
Ranit Bhattacharjee

Kristi Chatterjee
DR. KRISTI CHATTERJEE
MBBS, MD (PATHOLOGY)
CONSULTANT PATHOLOGIST



Patient Name: MR. SHUBHRA MANDAL
UHID/MR No.: FSIN.0000016633
Visit Date: 11.03.2023
Sample collected on: 11.03.2023
Ref Doctor: SELF

Age/Gender: 32 Years/ Male
OP Visit No.: FSINOPV19759
Reported on: 11.03.2023
Specimen: BLOOD

DEPARTMENT OF LABORATORY MEDICINE

<u>TEST NAME</u>	<u>RESULT</u>	<u>BIOLOGICAL REFERENCE INTERVALS</u>	<u>UNITS</u>
BLOOD UREA NITROGEN (BUN) Method: Calculated	15.97	8 - 20	mg/ dl
CREATININE Methodology: Jaffe Reaction Instrument Used: FULLY AUTOMATED ANALYZER EM-200	0.96	Male: 0.7-1.4 Female: 0.6-1.2 Newborn: 0.3-1.0 Infant: 0.2-0.4 Child: 0.3-0.7 Adolescent: 0.5-1.0	mg/dl
BUN: CREATININE RATIO Method: Calculated	16.63		
URIC ACID Method: Uricase	4.80	Female: 2.6 - 6.0 Male: 3.4 - 7.0	mg/dl

End of the report
Results are to be correlate clinically

Lab Technician / Technologist
Ranit Bhattacharjee

Kristi Chatterjee
DR. KRISTI CHATTERJEE
MBBS, MD (PATHOLOGY)
CONSULTANT PATHOLOGIST



Patient Name: MR. SHUBHRA MANDAL
UHID/MR No.: FSIN.0000016633
Visit Date: 11.03.2023
Sample collected on: 11.03.2023
Ref Doctor: SELF

Age/Gender: 32 Years/ Male
OP Visit No.: FSINOPV19759
Reported on: 11.03.2023
Specimen: BLOOD

DEPARTMENT OF LABORATORY MEDICINE

<u>TEST NAME</u>	<u>RESULT</u>	<u>BIOLOGICAL REFERENCE INTERVALS</u>	<u>UNIT</u>
TSH: THYROID STIMULATING HORMONE-SERUM Method: CLIA	3.58	0.35-5.50	μIU/ml
TOTAL T3: TRI IODOTHYRONINE – SERUM Method: CLIA	1.27	0.87 – 1.78	ng/dl
TOTAL T4: THYROXINE – SERUM Method: CLIA	10.48	8.09 – 14.03	μg/Dl

Comment: Note :>1. TSH levels are subject to circadian variation, reaching peak levels between 2 - 4.a.m. and at a minimum between 6-10 pm . The variation is of the order of 50% . hence time of the day has influence on the measured serum TSH concentrations
> 2. Values <0.03 μIU/mL need to be clinically correlated due to presence of a rare TSH variant in some individuals.
Clinical Use:> Primary Hypothyroidism > Hyperthyroidism > Hypothalamic – Pituitary hypothyroidism
> Inappropriate TSH secretion > Nonthyroidal illness > Autoimmune thyroid disease
>Pregnancy associated thyroid disorders > Thyroid dysfunction in infancy and early childhood.

Results are to be correlate clinically .

End of the report

Lab Technician / Technologist
Ranit Bhattacharjee

DR. KRISTI CHATTERJEE
MBBS, MD (PATHOLOGY)
CONSULTANT PATHOLOGIST



Patient Name: MR. SHUBHRA MANDAL
UHID/MR No.: FSIN.0000016633
Visit Date: 11.03.2023
Sample collected on: 11.03.2023
Ref Doctor: SELF

Age/Gender: 32 Years/ Male
OP Visit No.: FSINOPV19759
Reported on: 11.03.2023
Specimen: URINE

CLINICAL PATHOLOGY

URINE FOR ROUTINE EXAMINATION

Test Name	Result	Unit	Method
<u>PHYSICAL EXAMINATION</u>			
QUANTITY	30	ml	Container Measurement
COLOUR	Pale yellow		Naked Eye Observation
APPEARANCE	Slightly hazy		Naked Eye Observation
REACTION	Acidic		Multiple Reagent Strip
SPECIFIC GRAVITY	1.010		Multiple Reagent Strip
<u>CHEMICAL EXAMINATION</u>			
BLOOD	Nil		Multiple Reagent Strip
ALBUMIN	Nil		Multiple Reagent Strip / Heat & Acetic Acid
BILE PIGMENT	Nil		Fuchet's Test
BILE SALT	Nil		Hey's Sulphur Test
KETONE BODIES	Nil		Multiple Reagent Strip / Rothera Test
SUGAR	Nil		Multiple Reagent Strip / Benedict
<u>MICROSCOPIC EXAMINATION</u>			
PUS CELL	3-4	/HPF	Light Microscopy
RBC	Not found	/HPF	Light Microscopy
EPITHELIAL CELL	1-2	/HPF	Light Microscopy
MICRO ORGANISM	Present (+)		
Others	Not found		

Note : Any Abnormal Chemical Analysis Rechecked By Respective Manual Method
*** End of Report***

Lab Technician / Technologist
Madhumita Biswas

Kristi Chatterjee
DR. KRISTI CHATTERJEE
MBBS, MD (PATHOLOGY)
CONSULTANT PATHOLOGIST



DEPARTMENT OF RADIOLOGY X-RAY OF CHEST (PA) VIEW

MR. NO- FSIN.0000000

SEX-MALE

NAME: -SHUBHRA MANDAL

EXAMINATION DATE-11/03/2023

AGE-32YRS

REPORT DATE-11/03/2023

REF DR. SELF

FINDINGS:

- Bilateral lung fields are clear.
- Tracheal shadow is in the midline.
- Bilateral CP angle are clear
- Both hila appear normal .
- CTR appears normal .
- No definite bone fracture is noted.



DR.ARNAB MANDAL

MD, Physician, PGDUS(Delhi) CEBT-USG (WBUHS KOLKATA)
Fellow of Jefferson Ultrasound Radiology and Education Institute
Philadelphia Ex-Radiology Resident (S.E.Railway)
Regd.No:72022(WBMC)



NAME : SHUBHRA MANDAL	AGE : 40 YRS	SEX : MALE
MR. NO: FSIN -0000	DATE : 11/03/2023	REF. BY : SELF

ULTRASOUND OF WHOLE ABDOMEN

LIVER : Liver is **enlarged** in size (**18.45 cm**), shape, outline and echotexture. The intrahepatic tubular structures are normal. The portal hepatis is normal. The common bile duct measures **4 mm** in diameater. The portal vein measures **10 mm** at porta.

GALLBLADDER : Gall bladder is normal. Wall is normal. No calculus or mass is seen within the Gallbladder.

PANCREAS: It is normal in size, shape, outline and echotexture. Pancreatic duct is not dilated.

SPLEEN: It is normal in size(**11.45 cm**), shape, outline and echotexture. No parenchymal lesion is noted.

RIGHT KIDNEY: It is normal in position, size, shape, outline and echotexture. No calculus or hydronephrosis is seen.

RIGHT KIDNEY measures(**8.65 cm**)

LEFT KIDNEY: It is normal in position, size, shape, outline and echotexture. No calculus or hydronephrosis is seen.

LEFT KIDNEY measures (**8.11 cm**)

URINARY BLADDER: It is well distended with normal wall thickness. No calculus or mass is seen within the urinary bladder. The post void residual volume of urine is insignificant.

NAME : SHUBHRA MANDAL	AGE : 32 YRS	SEX : MALE
MR. NO : FSIN - 0000	DATE : 11/03/2023	REF BY : SELF

PROSTATE: It is normal in size, shape, & has a homogenous echotexture. The prostatic outline is smooth. The periprostatic plane is normal. It is normal in size measures (3.40 cm x 3.19 cm x 2.58 cm = 14.65 gm).

IMPRESSION :

- HEPATOMEGALY GRADE - I FATTY INFILTRATION.



A.K.ROY

M.B.B.S, Dip BMSc,DTM&H(Cal)

Certificate on CEBT Abdomino Pelvic,USG(WBHSU)



NAME: MR. SHUBHRA MANDAL	MR NO: FSIN-0000	DATE : 11.03.2023
AGE: 32 YRS	SEX: MALE	REF BY: SELF

ECG REPORT

HR : 73 b/min
AXIS : NORMAL
RHYTHM : SINUS
PR INTERVAL : 140 mS
QT INTERVAL : 341 mS
QRS DURATION : 83 mS
T-WAVE : NORMAL

IMPRESSION:

- RESTING ECG WITHIN NORMAL LIMITS.

Shubra Parid Upadhyay

DR.S.P.UPADHYAY
MBBS,DTDC,MD
Physician & Chest specialist



NAME: MR. S
 AG

DATE: 11.03.2023
 REF BY: SELF

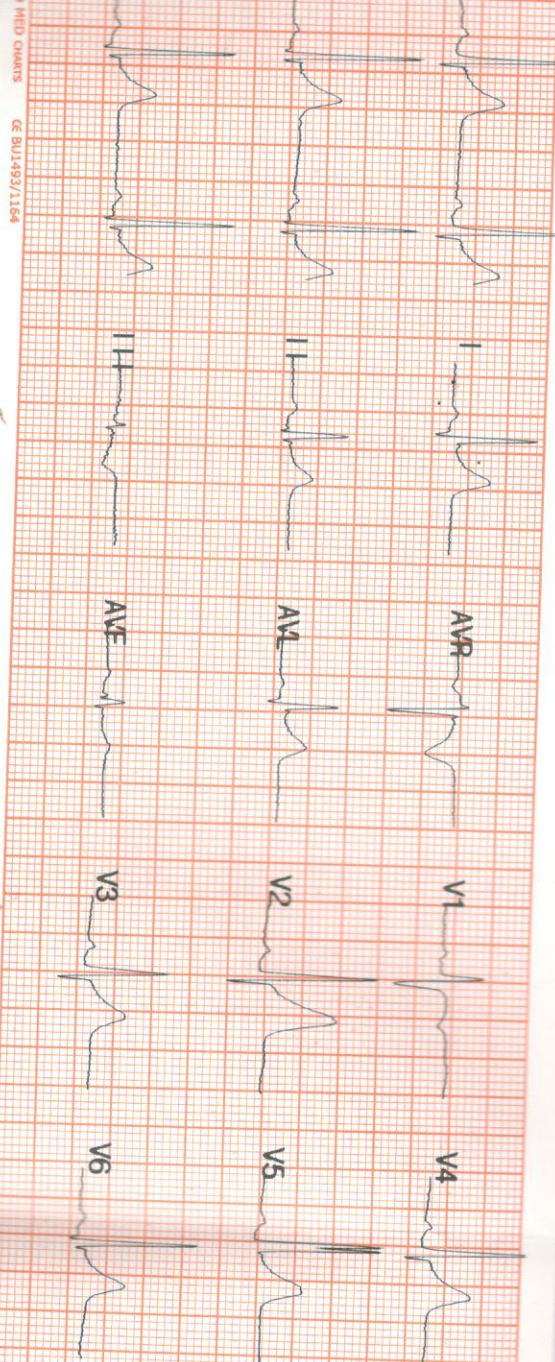

ID : 202303111115037
 Name : S MONDAL
 Sex : Male
 Age : 32
 HR : 73 bpm
 R-R : 838 ms
 P-R : 140 ms
 QRS : 83 ms
 QT/QTc : 341/378 ms
 P/QRS/T : -1/ 30/ 18 °
 RV5/SV1 : 1.586/-0.584 mV
 RV5+SV1 : 1.003 mV
 QTcf : 0.406

001: Sinus Rhythm
 171: Normal ECG

03-11-2023 11:50:56

S Mondal



NAME: MR. S
AGE:

IMPRESSUM

HOPE OF STATE

ID: 20230311115037 Name: S MOJDAI

25mm/s

0.5-75Hz

AC: 50Hz 10mm/mv

Organization: apollo clinic Doctor: _____

11 8028

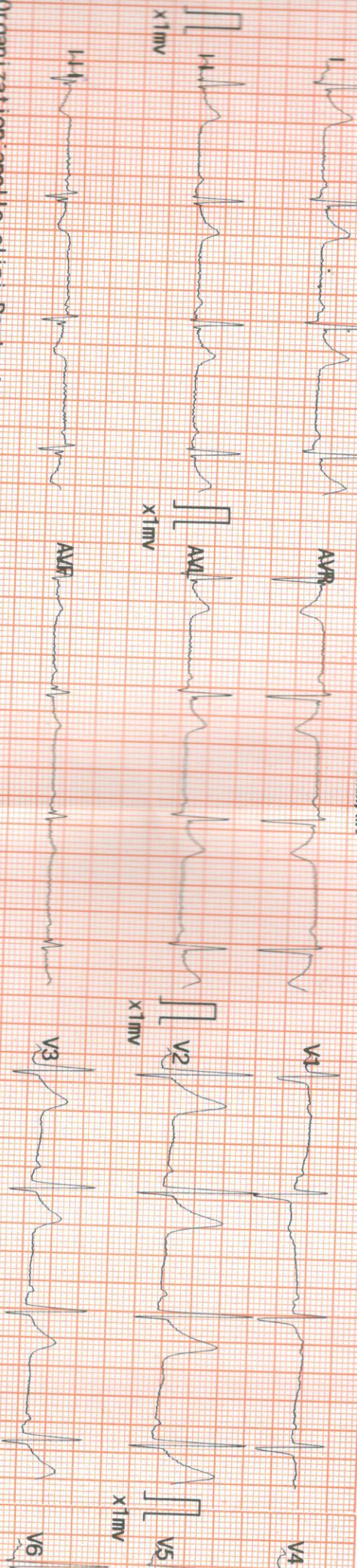

Apollo Clinic
 Apollo Clinic @ OM TOWER
 Opp. Rabindra Bharati University
 Eastern Express, Kolkata

DATE: 11.03.2023
 REF BY: SELF

PATIENT ID : HEIGHT : 0 Cm WEIGHT : 0.00 Kg

PATIENT NAME : SHUBHRA MANDAL 32/M

PROTOCOL : BRUCE

STAGE : Pre-Test

ST Levels (mm) / ST Slope (mV/s) measured at 80 ms Post J

Linked Median Report

March 11, 2023 04:11 pm
Report time : 04:11 pm
PHASE TIME : 00:08 SPEED: 0.0 kmph
STAGE DURATION: 00:00 GRADE: 0.0
HR : 91 bpm BP : 07/0 mmHg
QRS Lead : V5 METs : 1.00

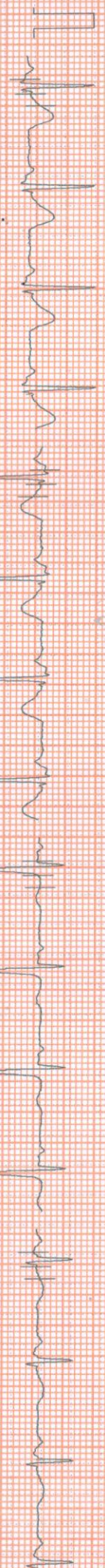

I 2.61 / 1.53

aVR -1.97 / -1.93

V1 0.48 / -0.08

V4 1.10 / 0.40

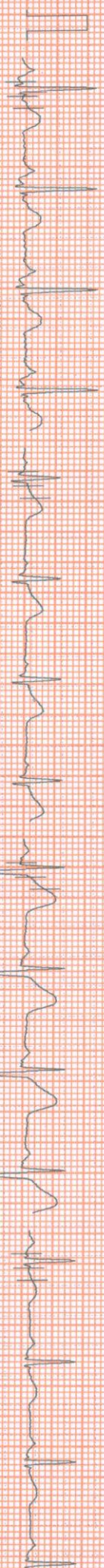

II 1.32 / 1.13

aVL 1.93 / 0.81

V2 3.93 / 2.34

V5 0.93 / 0.48

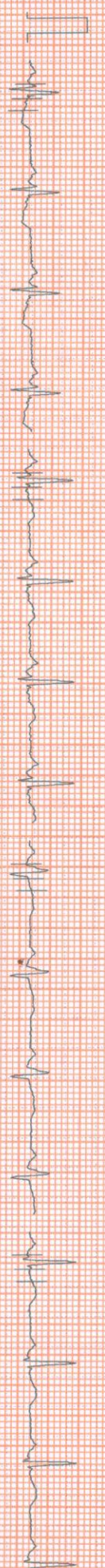

III -1.29 / -1.45

aVF 0.03 / -0.16

V3 0.87 / 0.40

V6 0.74 / 0.08

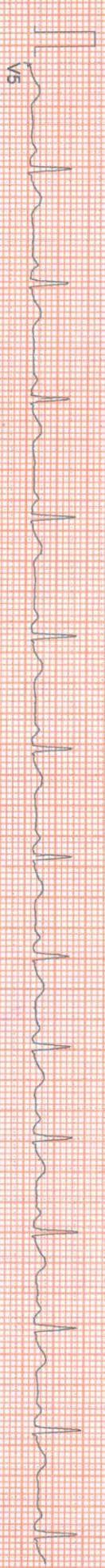

V5

Shubra

100 Hz

10mm/mv 25mm/sec

NASAM (C) ST-Win Standard BL 691, Unit Ver 4.20

Linked Median Report

±: 0 Cm WEIGHT: 0.00 Kg
JHRA MANDAL 32/M
ARUCE
Supine
ST Slope (mV/s) measured at 80 ms Post J

Report time 04:11 pm
PHASE TIME 00:45
STAGE DURATION 00:00
HR 92 bpm
QRS Lead V5
SPEED: 0.0 kmph
GRADE: 0.0
BP 110 / 70 mm
METS: 1.00

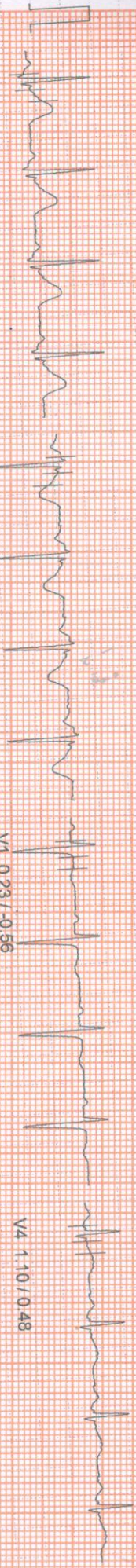

I 3.06/2.01

aVR -2.39/-2.74

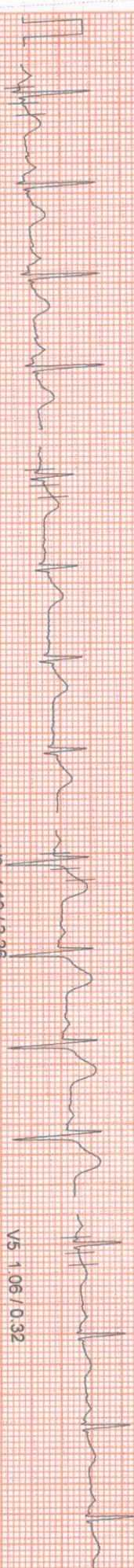

II 1.77/1.05

aVL 2.10/1.37

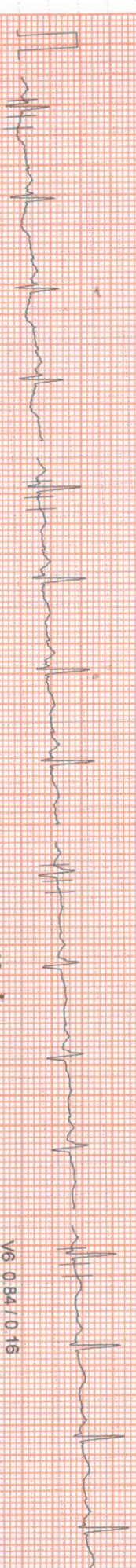

III -1.06/-1.13

aVF 0.39/0.16

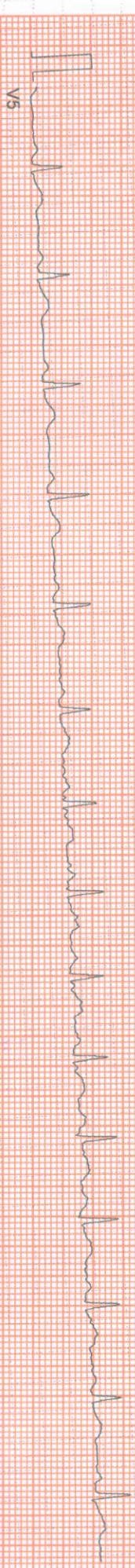

V1 0.23/-0.56

V2 4.19/2.26

V4 1.10/0.48

V5 1.06/0.32

V3 0.81/0.08

V6 0.84/0.16

10mm/mv, 25mm/sec
NASAN (G) ST-Win Standard BL 6.91, Unit Ver 4.20
100 HZ

ID : HEIGHT : 0 Cm WEIGHT : 0.00 Kg
PAT NAME : SHUBHRA MANDAL 32/M
PACOL : BRUCE
Standing
Level(s) (mm) / ST Slope (mV/s) measured at 80 ms Post J

PHASE TIME : 01:03
STAGE DURATION : 00:00
HR : 91 bpm
QRS Lead : V5
SPEED : 0.0 kmph
GRADE : 0.0
BP : 110 / 70 mm
METS : 1.00

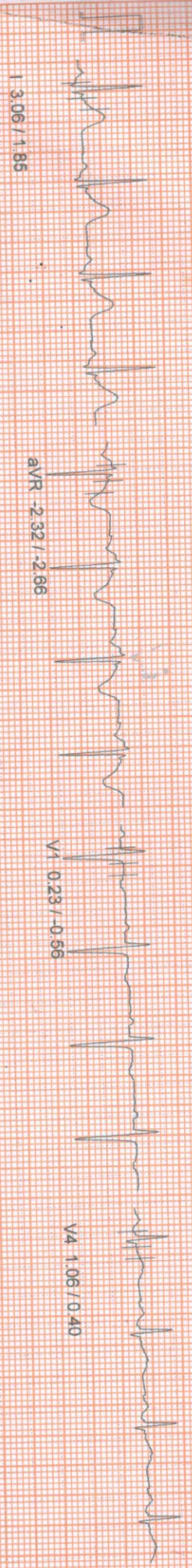

I 3.06 / 1.85

aVR -2.32 / -2.86

V1 0.23 / -0.56

V4 1.06 / 0.40

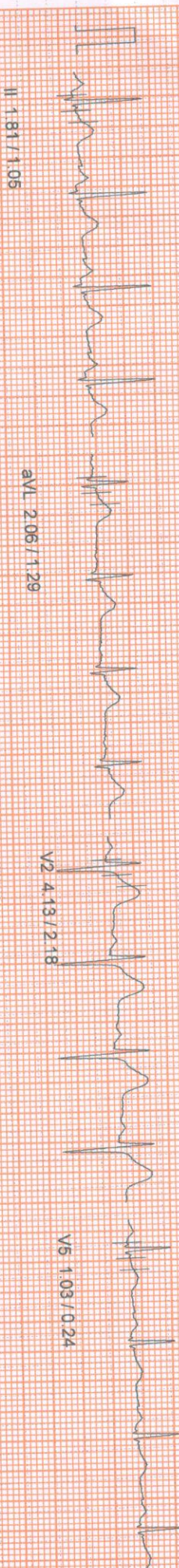

II 1.81 / 1.05

aVL 2.06 / 1.29

V2 4.13 / 2.18

V5 1.03 / 0.24

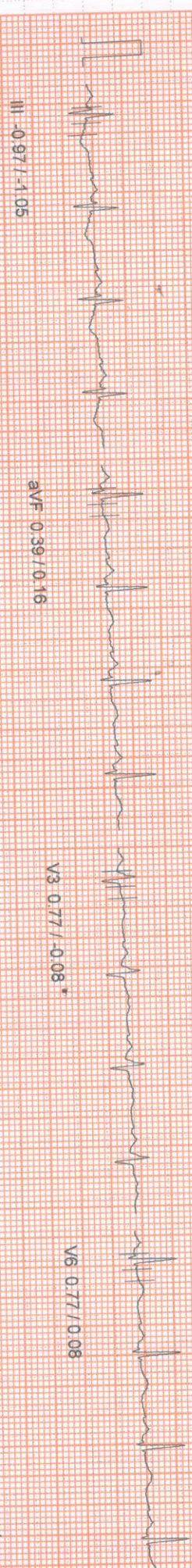

III -0.97 / -1.05

aVF 0.39 / 0.16

V3 0.77 / -0.08 *

V6 0.77 / 0.08

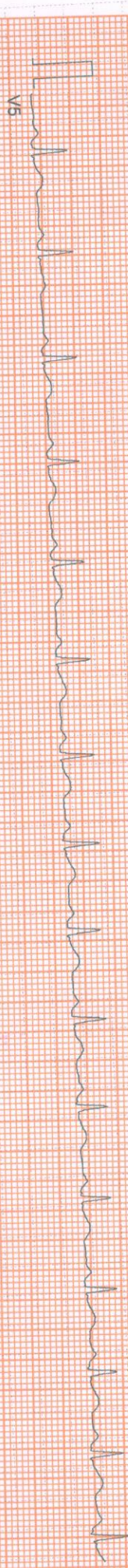

V5

10mm/mv, 25mm/sec
NASAN (G) ST-Wire Standard BL 691 Unit Ver 4.20
100 Hz

Linked Median Report

NT ID : HEIGHT : 0 Cm WEIGHT : 0.00 Kg
PAT NAME : SHUBHRA MANDAL 32M
DOCOL : BRUCE
HyperVentilation
Age :
Sex :
Q waves (mm) / ST Slope (mV/s) measured at 80 ms Post J

Report time 04:12 pm
PHASE TIME 01:12
STAGE DURATION 00:00
HR 94 bpm
QRS Lead V5
SPEED 0.0 kmph
GRADE 0.0
BP 110 / 70 mm
METs 1.00

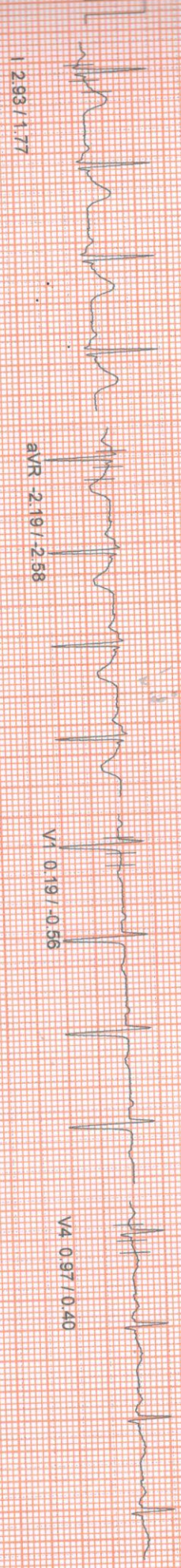

I 2.93/1.77

aVR -2.19/-2.58

V1 0.19/-0.56

V4 0.97/0.40

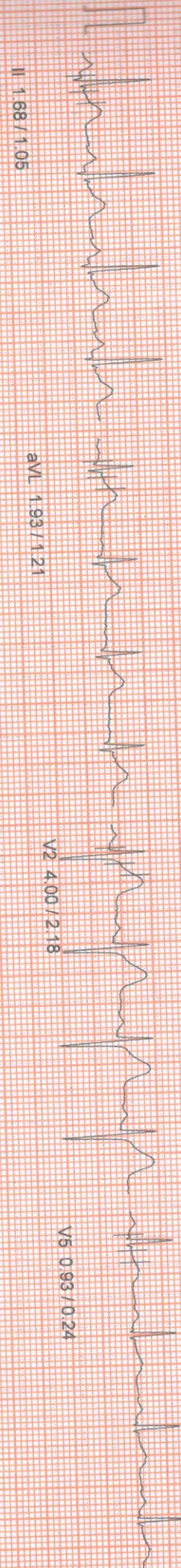

II 1.88/1.05

aVL 1.93/1.21

V2 4.00/2.18

V5 0.93/0.24

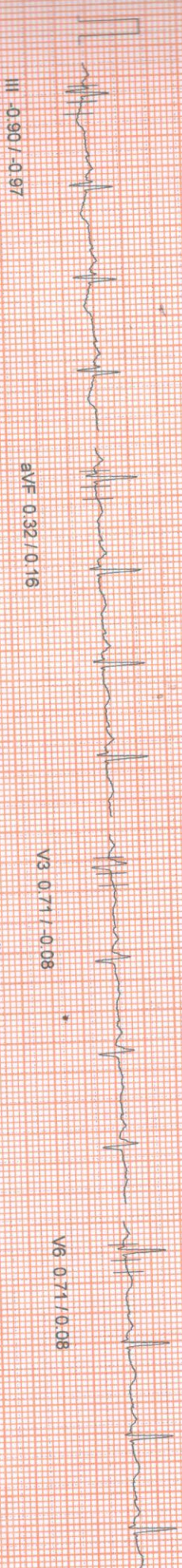

III -0.90/-0.97

aVF 0.32/0.16

V3 0.71/-0.08

V6 0.71/0.08



V5

100 HZ

10mm/mv, 25mm/sec

NASAN (G) ST-Wlr Standard BL 6.91, Unit Ver 4.20

Linked-Median Report

Report time

04:12 pm

NT ID : HEIGHT : 0 Cm WEIGHT : 0.00 Kg
PNT NAME : SHUBHRA MANDAL 32/M

PROCOL : BRUCE
Wait For Exercise
AOE :
T Levels (mm) / ST Slope (mV/s) measured at 80 ms Post J

PHASE TIME : 01:25
STAGE DURATION : 00:00
HR : 96 bpm
QRS Lead : V5
SPEED : 0.0 kmph
GRADE : 0.0
BP : 110 / 70 mm
METs : 3.40

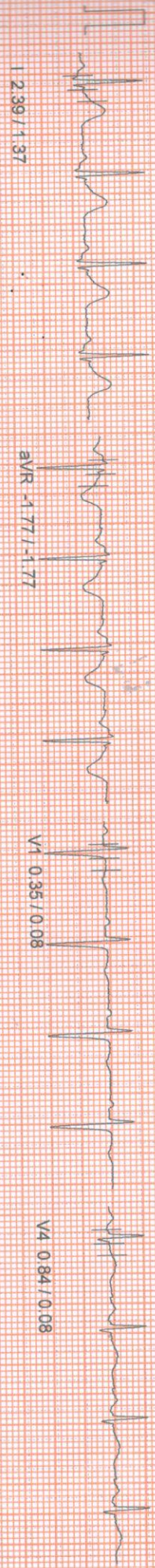

I 2.39 / 1.37

aVR -1.77 / -1.77

V1 0.35 / 0.08

V4 0.84 / 0.08

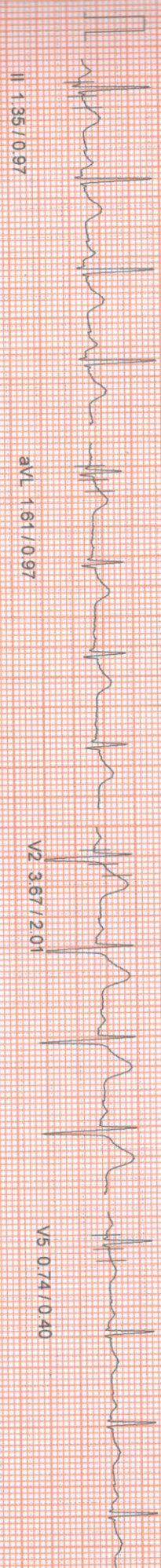

II 1.35 / 0.97

aVL 1.61 / 0.97

V2 3.67 / 2.01

V5 0.74 / 0.40



III 0.84 / -0.73

aVF 0.10 / -0.08

V3 0.64 / 0.08

V6 0.61 / 0.24

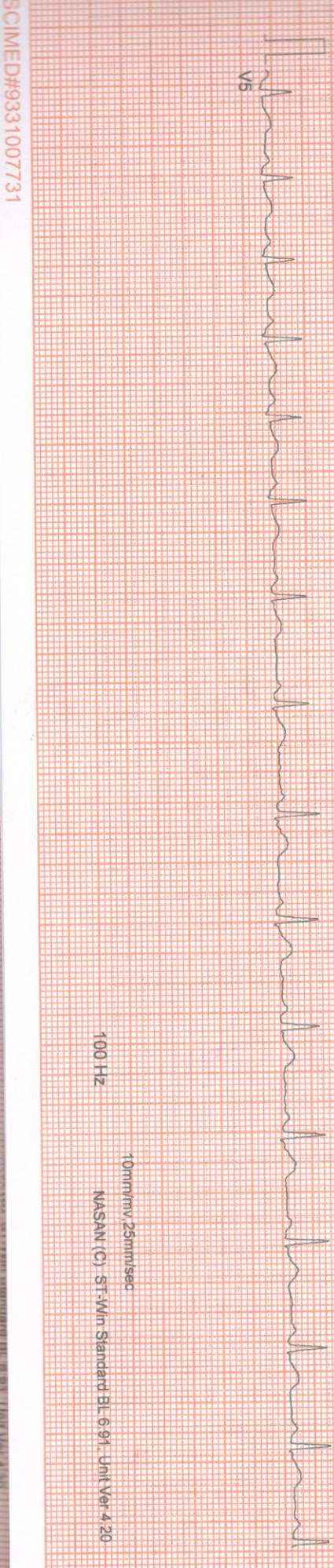

V5

100 HZ

10mm/mv, 25mm/sec

NASAN (C) ST-Win Standard BL 6.97, Unit Ver 4.20

Linked Median Report

Report time

04:15 pm

PAT ID : HEIGHT : 0 Cm WEIGHT : 0.00 Kg
PAT NAME : SHUBHRA MANDAL 32M
PROTOCOL : BRUCE
STAGE : Exercise Stage 1
ST Levels (mm) / ST Slope (mV/s) measured at 80 ms Post J

PHASE TIME : 03:00 SPEED : 2.7 kmph
STAGE DURATION : 03:04 GRADE : 10.0
HR : 124 bpm BP : 120 / 80 mmHg
QRS Lead : V5 METs : 5.10

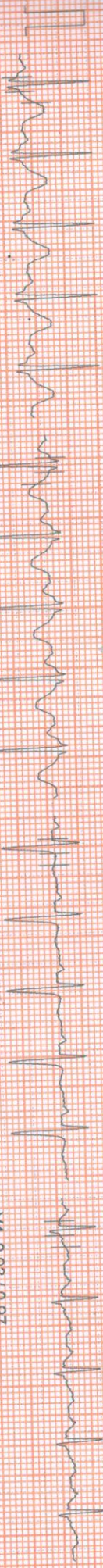

I 131.6/122.6

aVR -2.55/3.87

V1 0.13/-0.73

V4 0.93/0.97

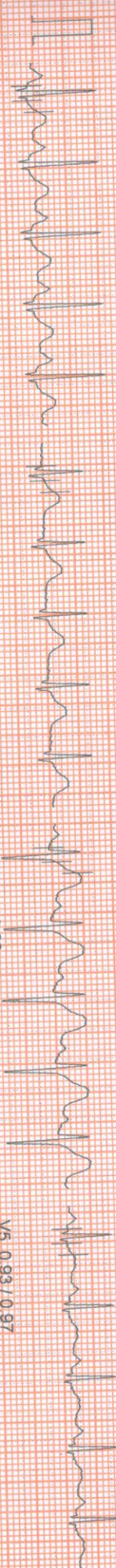

II 200/145

aVL 2.22/1.13

V2 4.77/3.22

V5 0.93/0.97



III 132/153

aVF 0.29/0.56

V3 0.64/0.81

V6 0.81/0.64

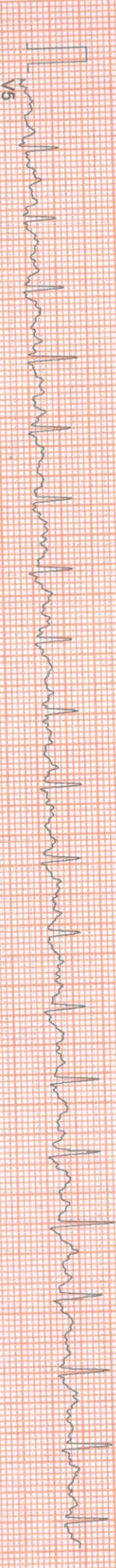

V5

100 Hz

10mm/mv 25mm/sec

NASAN (C) ST-Win Standard BL 6.9f, Unit Ver 4.20

Linked Median Report

PAT ID : HEIGHT : 0 CM WEIGHT : 0.00 Kg
PAT NAME : SHUBHRA MANDAL 32M
PROCOL : BRUCE
AGE : Exercise Stage 2
Leads (mm) / ST Slope (mV/s) measured at 80 ms Post J

Report time : 04:18 pm
PHASE TIME : 06:00 SPEED : 4.0 kmph
STAGE DURATION : 03:00 GRADE : 12.0
HR : 141 bpm BP : 130/90 mm
GRS Lead : V5 METs : 8.00

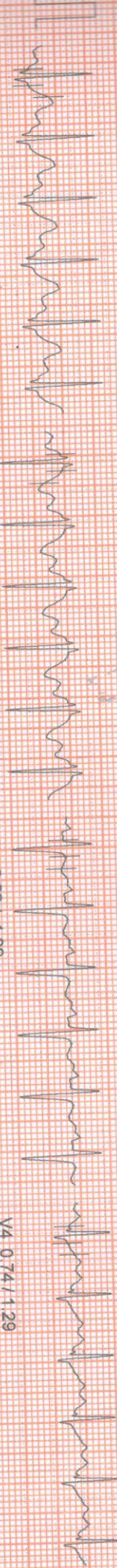

I 132.9/12.90

aVR -2.97 / -5.00

V1 -0.52 / -1.29

V4 0.74 / 1.29

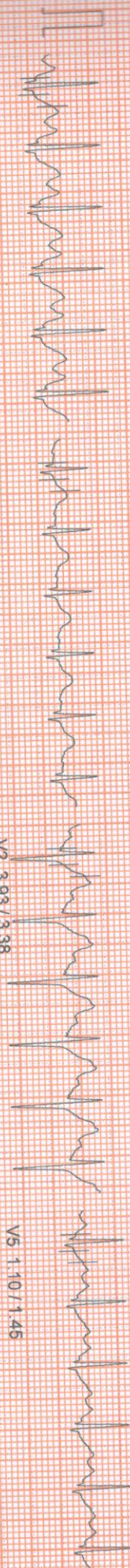

II 127.7/12.98

aVL 1.87 / 1.45

V2 3.93 / 3.38

V5 1.10 / 1.45



III 103.5/11.21

aVF 1.22 / 1.45

V3 0.52 / 0.81

V6 1.06 / 1.05



V5

10mm/mv, 25mm/sec
NASANI (C) ST-Win Standard BL 6.91, Unit Ver 4.20
100 HZ

HEIGHT: 0.0m WEIGHT: 0.00 Kg
SHUBHRA MANDAL 32/M
BRUCE
Peak Exercise
/ ST Slope (mV/s) measured at 80 ms Post J

PHASE TIME 08:06
STAGE DURATION 02:06
HR 164 bpm
GFS Lead V5
SPEED: 5.5 kmph
GRADE: 14.0
BP 130 / 90 mm
METS 10.00

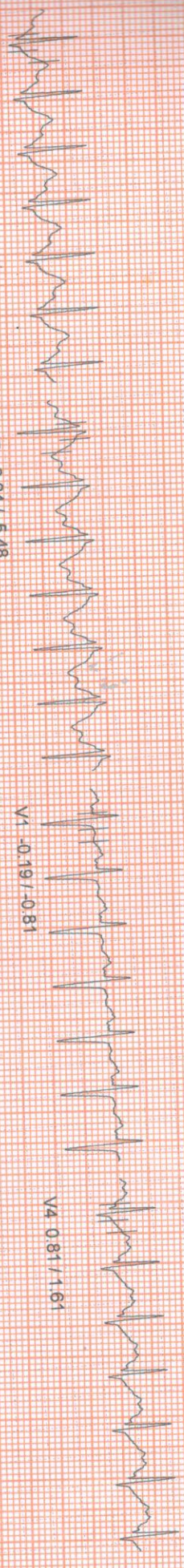

I 3.03 / 2.58

aVR -2.84 / -5.48

V1 -0.19 / -0.81

V4 0.81 / 1.61

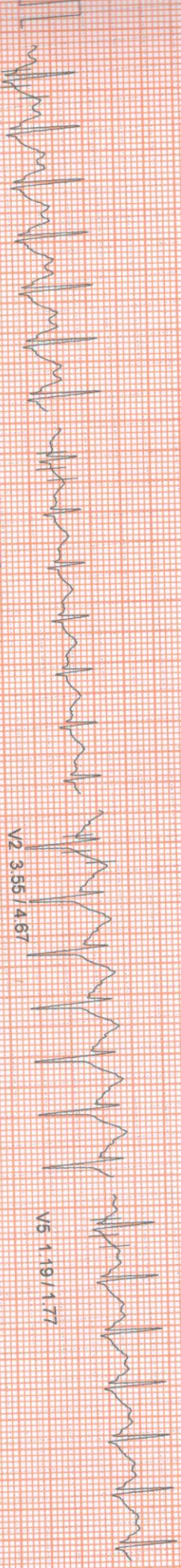

II 2.71 / 2.34

aVL 1.52 / 1.85

V2 3.55 / 4.67

V5 1.19 / 1.77



III -0.06 / -0.48

aVF 1.22 / 0.97

V3 0.35 / 0.64

V6 1.16 / 1.45

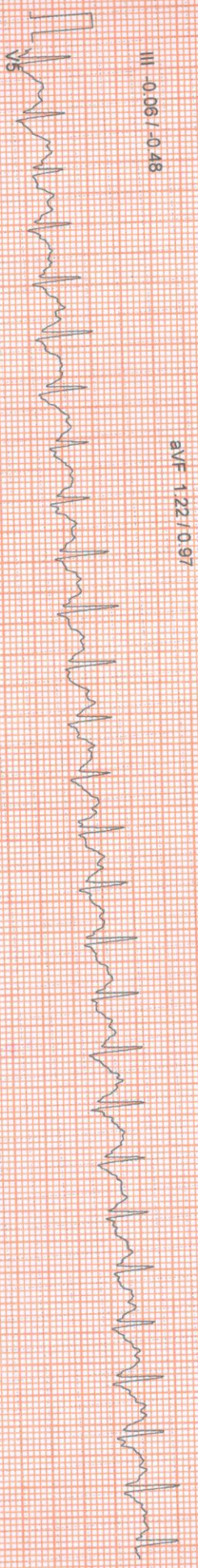

V5

100 Hz

10mm/mv, 25mm/sec

NASAN (C) ST:Win Standard BL 6.91, Unit Ver 4.20

HEIGHT: 0.00 Cm WEIGHT: 0.00 Kg

Linked Median Report

Report time : 04:23 pm

NAME: SHUBHRA MANDAL 32/M

BRUCE

Recovery

ST Slope (mV/s) measured at 80 ms Post J

PHASE TIME	: 08:06	SPEED	: 0.0 kmph
STAGE DURATION	: 03:00	GRADE	: 0.0
HR	: 141 bpm	BP	: 120 / 80 mm
QRS Lead	: V5	METS	: 1.00

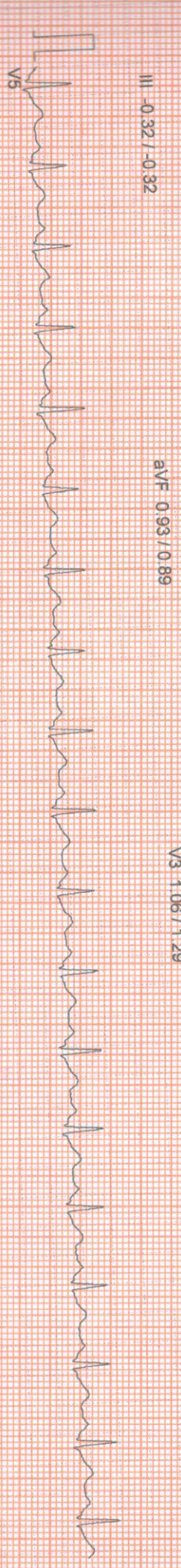
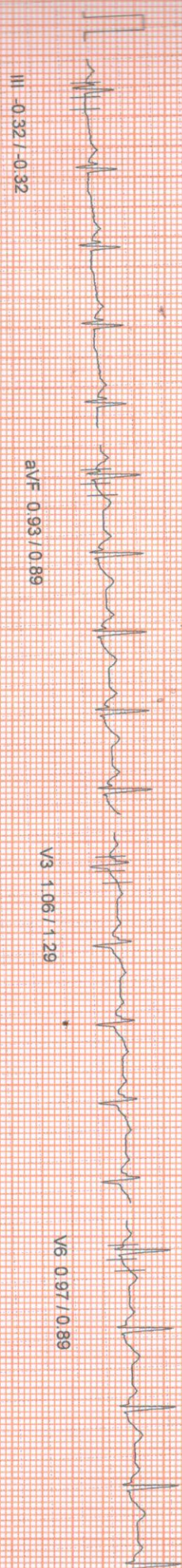
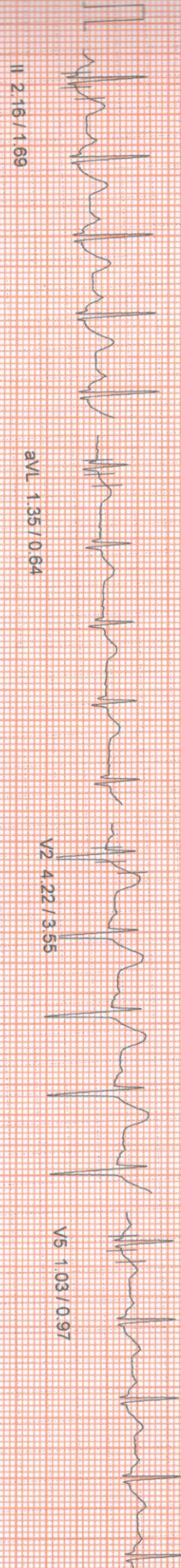
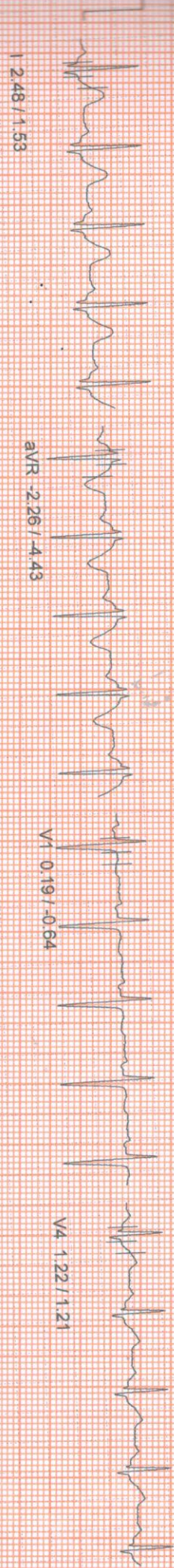

10mm/mv, 25mm/sec
 100 HZ
 NASAN (C) ST-Win Standard B1.6.91, Unit Ver 4.20

WEIGHT: 0.0 Cm WEIGHT: 0.00 Kg
SHUBHRA MANDAL 32/M
BRUCE
Recovery
ST Slope (mV/s) measured at 80 ms Post J

PHASE TIME : 08:06
STAGE DURATION : 04:00
HR : 115 bpm
GRS Lead : V5
GRADE: 0.0
BP : 120 / 80 mm
METs : 1.00

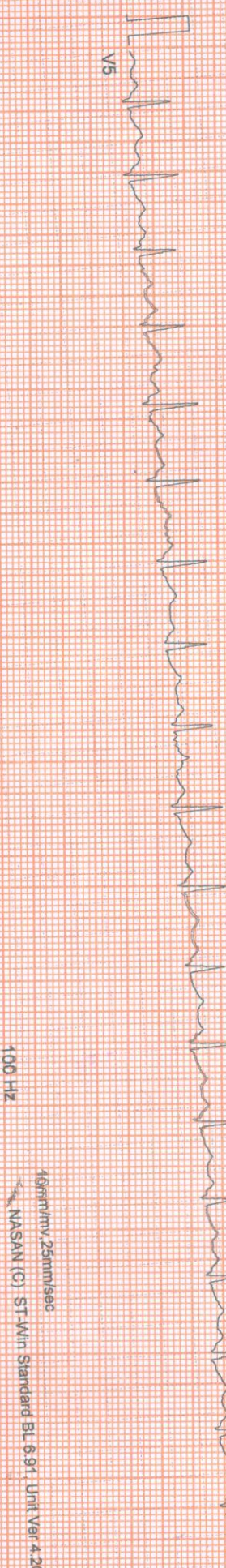
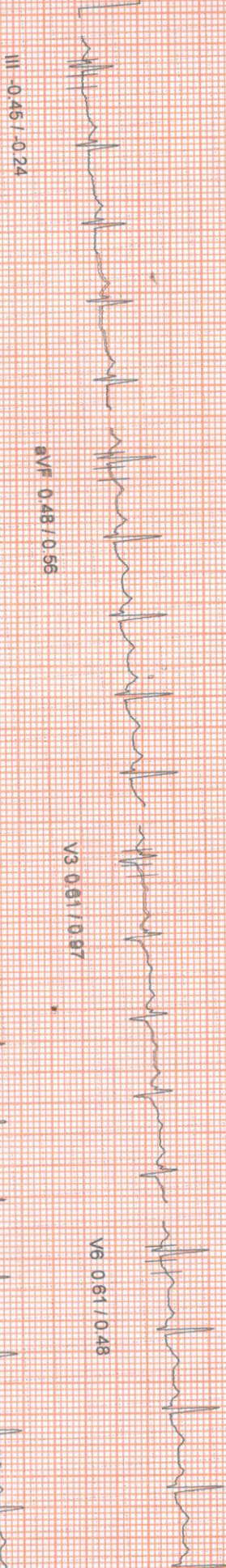
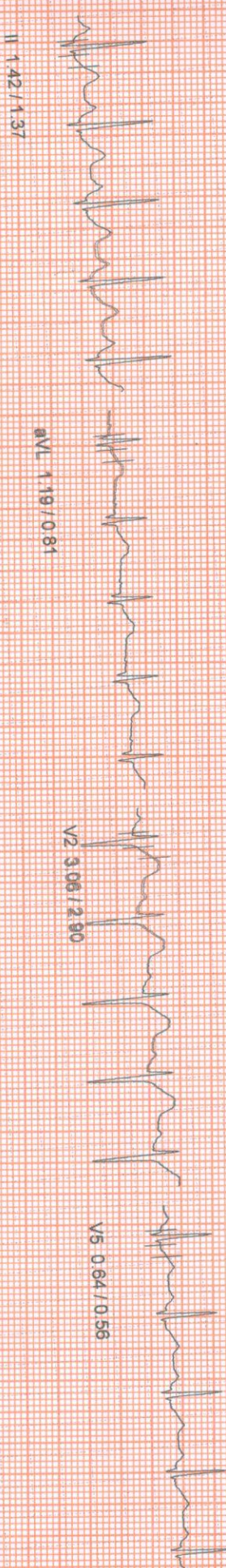
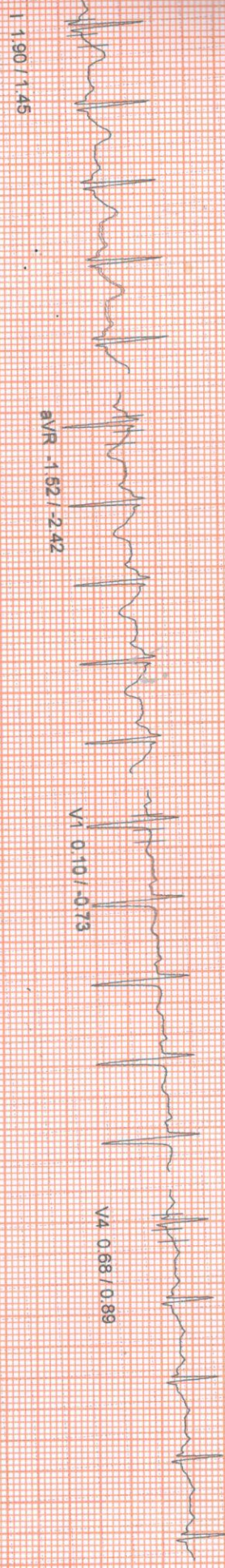

100 HZ

100mm/mv 25mm/sec
NASAN (C) ST-Min Standard BL 6.91, Unit Ver 4.20

HEIGHT : 0 Cm WEIGHT : 0.00 Kg

SHUBHRA MANDAL 32/M

BRUCE

Recovery

(mm) / ST Slope (mV/s) measured at 80 ms Post J

Linked Median Report

PHASE TIME

08:06

STAGE DURATION

05:00

HR

108 bpm

QRS Lead

V5

SPED 170 mm
GRADE 170 mm
BP 110/70 mm
METs 0.5

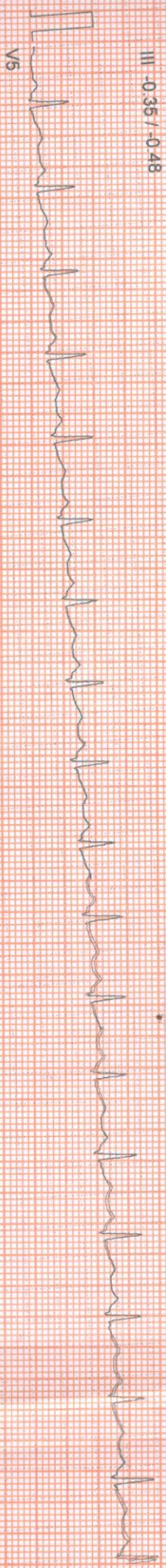
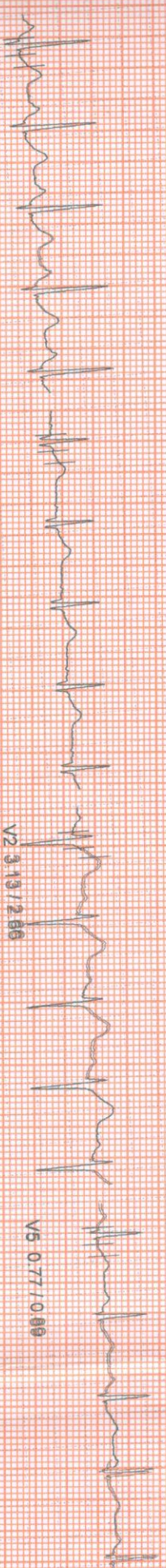
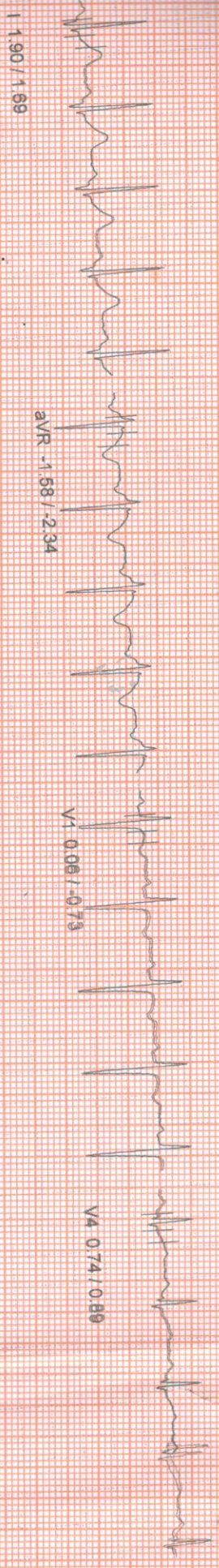

100 HZ

10mm/mv, 25mm/sec

NASAN (C) ST-Win Standard BL 6 91, Unit Ver 4.20

Linked Median Report

PAT ID : HEIGHT : 0 Cm WEIGHT : 0.00 Kg
PAT NAME : SHUBHRA MANDAL 32M
DOCOL : BRUCE
ACIE : Recovery
Lead(s) (mm) / ST Slope (mV/s) measured at 80 ms Post J

Report time : 04:20 pm
PHASE TIME : 08:06 SPEED : 0.0 kmph
STAGE DURATION : 06:00 GRADE : 0.0
HR : 102 bpm BP : 110 / 70 mm
GRS Lead : V5 METs : 1.00

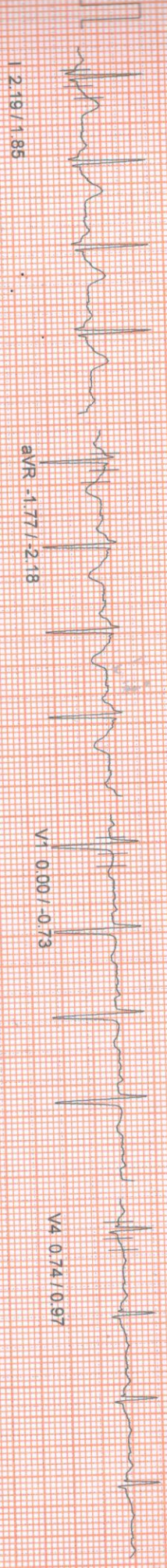

I 2.19 / 1.85

aVR -1.77 / -2.18

V1 0.00 / -0.73

V4 0.74 / 0.97

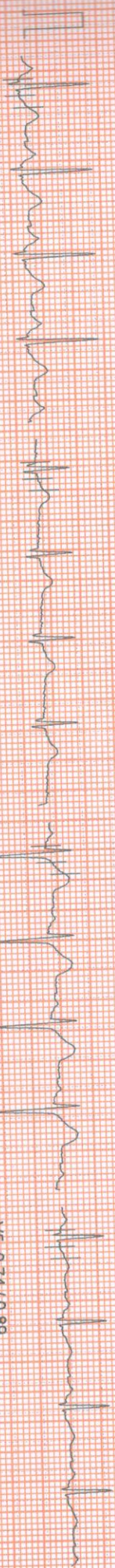

II 1.64 / 1.45

aVL 1.32 / 1.21

V2 3.16 / 2.26

V5 0.74 / 0.89

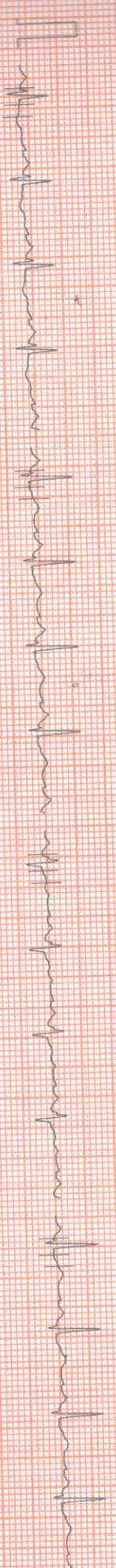

III -0.52 / -0.81

aVF 0.52 / 0.73

V3 0.52 / 0.16

V6 0.71 / 0.97

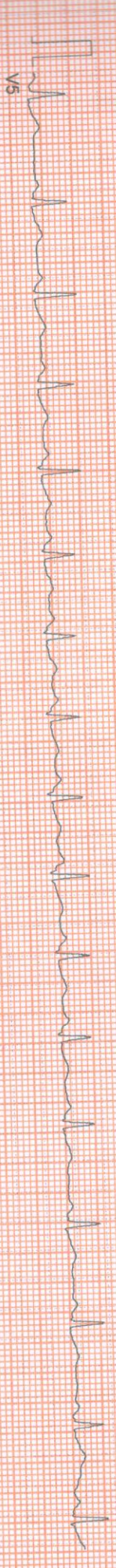

V5

100 HZ

10mm/mv, 25mm/sec

NASAN (C) ST-Win Standard BL 6.91, Unit Ver 4.20

Linked Median Report

PAT ID : HEIGHT : 0 Cm WEIGHT : 0.00 Kg
PAT NAME : SHUBHRA MANDAL 32/M
PROTOCOL : BRUCE
PAGE : Recovery
1 Leads (mm) / ST Slope (mV/s) measured at 80 ms Post J

PHASE TIME : 08:06
STAGE DURATION : 07:00
HR : 105 bpm
GRS Lead : V5
Report time : 04:27 pm
SPEED : 0.0 kmph
GRADE : 0.0
BP : 110 / 70 mm
METS : 1.00

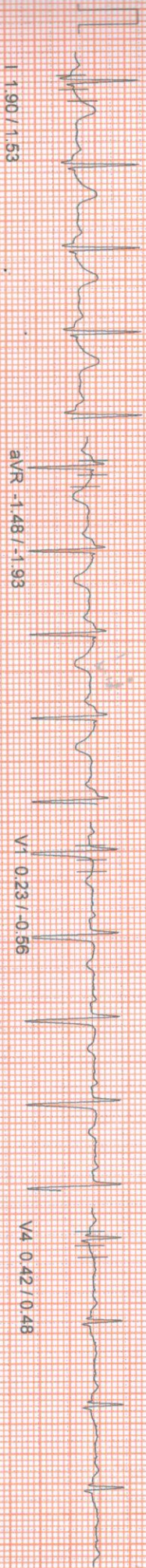

I 1.90 / 1.53

aVR -1.48 / -1.93

V1 0.23 / -0.56

V4 0.42 / 0.48

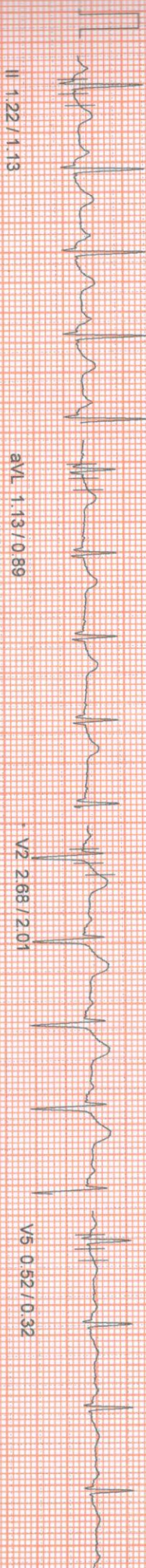

II 1.22 / 1.13

aVL 1.13 / 0.89

V2 2.68 / 2.01

V5 0.52 / 0.32

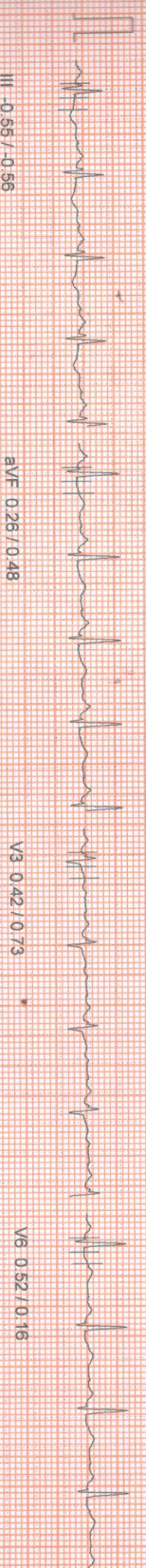

III 0.56 / -0.56

aVF 0.26 / 0.48

V3 0.42 / 0.73

V6 0.52 / 0.16

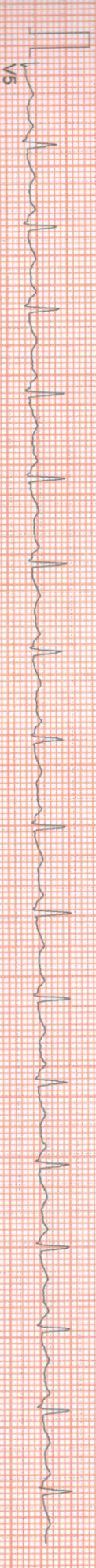

V5

100 Hz

10mm/mv, 25mm/sec

NASAN (C) ST-Win Standard BL 6.9v1, Unit Ver 4.20

HT: 165 CM
WT: 60 KG
HT: 0 Cm WEIGHT: 0.00 Kg
SHUBHRA MANDAL 32M
BRUCE

APOLLO CLINIC OM TOWER

ST Tables

March 11, 2023
Report time

04:14 pm

Phase	I	II	III	aVR	aVL	aVF	V1	V2	V3	V4	V5	V6
Pre-Test	2.5	1.4	-1.1	-1.9	1.9	0.2	0.5	3.8	0.8	1.0	0.9	0.7
Supine	2.5	1.3	-1.1	-1.8	1.8	0.1	0.4	3.7	0.7	0.9	0.8	0.6
Standing	3.0	1.7	-1.0	-2.3	2.0	0.4	0.2	4.1	0.8	1.1	1.0	0.8
HyperVentilation	2.9	1.7	-0.9	-2.2	1.9	0.3	0.2	4.0	0.7	1.0	0.9	0.7
Wait For Exercise	3.1	1.9	-1.0	-2.4	2.1	0.4	0.2	4.3	0.7	1.0	1.0	0.8
Exercise Stage 1	3.2	2.0	-1.3	-2.5	2.2	0.3	0.1	4.8	0.6	0.9	0.9	0.7
Exercise Stage 2	2.6	2.2	-0.3	-2.3	1.5	0.9	-0.4	3.3	0.3	0.7	0.6	0.7
Peak Exercise	2.0	1.8	-0.1	-1.9	1.1	0.8	-0.1	2.9	0.2	0.7	0.6	0.7
Recovery 1	3.7	3.5	0.0	-3.5	1.8	1.8	0.0	5.6	1.6	1.7	1.7	1.7
Recovery 3	2.5	2.2	-0.3	-2.3	1.4	0.9	0.2	4.4	1.1	1.2	1.1	1.0
Recovery 6	2.0	1.5	-0.5	-1.6	1.2	0.5	-0.1	3.1	0.5	0.7	0.7	0.7

Phase	I	II	III	aVR	aVL	aVF	V1	V2	V3	V4	V5	V6
Pre-Test	1.5	1.0	-1.4	-1.8	0.8	-0.2	-0.1	2.3	0.4	0.4	0.6	0.2
Supine	1.8	1.0	-1.1	-1.7	1.0	-0.2	0.1	1.9	0.1	0.2	0.6	0.4
Standing	1.9	0.9	-1.0	-2.7	1.3	0.1	-0.6	2.2	-0.1	0.4	0.2	0.1
HyperVentilation	1.8	1.0	-1.0	-2.6	1.2	0.2	-0.6	2.2	-0.1	0.4	0.2	0.1
Wait For Exercise	2.1	1.2	-0.9	-2.7	1.5	0.2	-0.6	2.3	0.0	0.5	0.5	0.2
Exercise Stage 1	2.3	1.5	-1.5	-3.9	1.1	0.6	-0.7	3.2	0.8	1.0	1.0	0.6
Exercise Stage 2	1.8	1.5	-0.3	-4.8	1.0	0.6	-1.3	3.1	0.6	1.0	0.9	1.0
Peak Exercise	2.3	2.3	-0.1	-4.5	1.2	1.0	-0.4	3.9	1.0	1.5	1.6	1.8
Recovery 1	2.5	3.0	0.1	-7.2	1.0	1.6	-0.7	4.5	1.9	2.1	1.9	1.4
Recovery 3	1.5	1.7	-0.3	-4.4	0.6	0.9	-0.6	3.7	1.3	1.2	1.0	0.9
Recovery 6	1.9	1.5	-0.8	-2.0	1.2	0.7	-0.7	2.3	0.2	1.0	0.9	1.0

NASAN (C) ST-Win Standard BL 6:91, Unit Ver 2.0



+91 98521 66666



+91 98521 66666



033 2556 5555



033 2556 3333



+91 74392 83407

Summary Report

Report time :
March 11, 2023

04:11pm
04:11pm



PATIENT NAME : BRUCE
PATIENT HEIGHT : 0 Cm
PATIENT WEIGHT : 0.00 Kg

Ref. By : Not Applicable
(Not Applicable)

OBJECT OF TEST : SCREENING
RISK FACTOR : NIL
ACTIVITY : ACTIVE
MEDICATION :
BRIEF HISTORY :
OTHER INVESTIGATION : NIL
REASON FOR TERMINATION : TARGET HEART RATE ACHIVED
EXERCISE TOLERANCE : GOOD
EXERCISE INDUCED ARRHYTHMIA : NIL
HAEMO RESPONSE : NORMAL
CHRONO RESPONSE : NORMAL
FINAL IMPRESSION : NEGATIVE STREES TEST FOR PROVOCABLE MYOCARDIAL ISCHEMIA.



DR. SIDDHARTHA KUNDU
MBBS (CAL), PGDCC, CCEBDM

NASAN (C) ST-Win Standard BL 6.91, Unit Year 2020



Summary Report

Report time :
March 11, 2023

04 Km
04 bpm

PATIENT NAME: BRUCE
PATIENT HEIGHT: 0 Cm
PATIENT WEIGHT: 0.00 Kg

Ref By : Not Applicable
(Not Applicable)

Stage	Time	Speed (Kmph) / Grade (%)	HR bpm	BP mmHg	R.P.P. X 1000	METS	ST Level I	Stage Comments
Pre-Test	00:27	0.00 / 0.00	96	110 / 70	10	1.00	2.55	
Supine	00:18	0.00 / 0.00	92	110 / 70	10	1.00	2.51	
Standing	00:17	0.00 / 0.00	91	110 / 70	10	1.00	3.00	
HyperVentilation	00:08	0.00 / 0.00	100	110 / 70	11	1.00	2.93	
Wait For Exercise	00:12	0.00 / 0.00	96	110 / 70	10	1.00	3.06	
Exercise Stage 1	03:00	2.70 / 10.00	124	120 / 80	14	5.70	3.16	
Exercise Stage 2	03:00	4.00 / 12.00	141	130 / 90	18	8.00	2.61	
Peak Exercise	02:06	5.50 / 14.00	164	130 / 90	21	10.00	2.03	
Recovery 1	01:00	0.00 / 0.00	140	130 / 90	18	1.00	3.74	
Recovery 3	03:00	0.00 / 0.00	111	130 / 90	14	1.00	2.48	
Recovery 6	06:00	0.00 / 0.00	102	110 / 70	11	1.00	2.03	

TOTAL EXER TIME : 8 : 6 min
MAX HR : 164 bpm (87.23 % of 188 bpm)
MAX BP : 130 / 90 mmHg
MAX WORKLOAD : 10.00
DISTANCE COVERED : 0.53 Km
DOUBLE PRODUCT : 21320.00



DR. SIDDHARTHA KUNDU
MBBS (CAL), PGDCC, CCEBDM

NASAN (C) ST-Win Standard BL 6:91, Unit Ver 20



HT/ID : 0 Cm
WEIGHT : 0.00 Kg
SHUBHRA MANDAL 32/M
BRUCE

APOLLO CLINIC OM TOWER

Extra Comments

NEGATIVE STREES TEST FOR PROVOCABLE MYOCARDIAL ISCHEMIA.

March 11, 2023
Report time

04:11 pm



DR. SIDDHARTHA KUNDU
MBBS (Genl), PGDCC, CCEBDM
Clinical Cardiologist
Ex Sr Resident, Cardiology Dept
B.R Singh Hospital, Eastern Railway

NASAN (C) ST-Win Standard BL 6.91, Unit Ver 2.20

