



Rama Krishna Multispeciality Hospital

257-A, TALWANDI, KOTA (RAJ.) • Tel : 0744-3562955, M. 9414227325
www.ramakrishnahospital.com | Email : rxkota@gmail.com

Shubendra Shastri

20/2/23

DOB 4/3/1993

Mob- 7777916871

P-32

AP 720/70

AP 2 967.

HT - 166

WT 62 kg

BMI - 22.8

Chest I 90 cm
II 96 cm

Abd 92 cm

V. 6/6 (N)

ENT - (N)

Disto (N)

PT to jaundice

M. K. Shastri
डॉ. नीतिका भार्गव
एम.बी.बी.एस. एम. डी.
रामाकृष्णा हॉस्पिटल
रजि. नं. 005311/22544

भारत सरकार
Government of India

व्यक्तिगत पहचान
Bhupendra Bharti
जन्म तिथि/DOB: 04/08/1993
प्राथम्य MALE

2734 9001 4204
VID : 9164 5956 3647 5568
मेरा आधार, मेरी पहचान

*Bhupendra
Bharti*

bharti bhup@gmail.com

7877916871

भारतीय विशिष्ट पहचान प्राधिकरण
Unique Identification Authority of India

पता:
एच/ओ गोविंद लाल भारती, हाउस नं. 633, बास स्टैंड के पास, सुरोथ, सुरोथ जिला, राजस्थान - 32252

Address:
C/O S/O GOVIND LAL BHARTI, HOUSE NO. 633, BAS STAND KE PAS, SUROUTH, Surath, Karauli, Rajasthan - 32252

2734 9001 4204
VID : 9164 5956 3647 5568

1947 | Help @ vidia@gov.in | www.uidai.gov.in

Yash
डॉ. यश भागवत
एम.बी.बी.एस.
रामकृष्ण हॉस्पिटल
रजि. नं. 20382

Health Check up Booking Request(bobE28452), Beneficiary Code-30147

Mediwheel <wellness@mediwheel.in>
To: rxkota@gmail.com
Cc: mediwheelwellness@gmail.com

Tue, Feb 7, 2023 at 5:45 PM



Mediwheel
...Your wellness partner



011-41195959

Email:wellness@mediwheel.in

Dear **Rama Krishna Multi Speciality Hospital And Research Centre**,

City : Kota . **Address** : 257 A Talwandi, Opp Hdfc Bank,Sheela Choudhary Road, Kota ,

We have received the confirmation for the following booking .

Name : MR. BHARTI BHUPENDRA
Age : 27
Gender : Male
Package Name : Medi-wheel Full Body Health Checkup Male Below 40
User Location : ,RAMGANJMANDI,Rajasthan,323803
Contact Details : 7790857220
Booking Date : 07-02-2023
Appointment Date : 25-02-2023

Member Information			
Booked Member Name	Age	Gender	Cost(In INR)
MR. BHARTI BHUPENDRA	27	Male	Cashless
Total amount to be paid			Cashless

We will get back to you with confirmation update shortly. Please find the package details as attached for your reference.

Package Name : Medi-wheel Full Body Health Checkup Male Below 40 - Includes (37)Tests
Ecg, TSH, X-ray Chest, Stress Test (tmt)/ 2d Echo, Blood Sugar Postprandial, A:g Ratio, Blood Group, Total Cholesterol, Triglycerides, Fasting Blood Sugar, Ultrasound Whole Abdomen , Glycosylated Haemoglobin (hba1c), Hdl, Vldl, Urine Analysis, LDL, Total Protine, General Consultation, HDL/ LDL ratio, Tests included in this Package : GGT(Gamma-glutamyl Transferase), Eye Check-up consultation, ALP (ALKALINE PHOSPHATASE), Uric Acid, AST/ALT Ratio, Serum Protein, CBC with ESR, Stool Analysis, Urine Sugar Fasting, Urine Sugar PP, T3, T4, Cholesterol Total / HDL Ratio, BUN, BUN/Creatinine Ratio, Bilirubin Total & Direct and Indirect, Albumin, Globulin

GOOD HEALTH LAB
RAMA KRISHNA HOSPITAL KOTA

Report

ACHP

212351 / BHUPENDRA BHARTI / 25 Yrs / M / 165 Cms / 62 Kg Date: 25 Feb 2023 Refd By : DR MONIKA Examined By:

Stage	Time	Duration	Speed(mph)	Elevation	METS	Rate	% HR	BP	HR	PVC	Comments
Supine	01:29	1:29	00.0	00.0	01.0	080	42%	120/80	096	00	
Standing	02:40	1:11	00.0	00.0	01.0	083	43%	120/80	093	00	
HV	03:25	0:45	00.0	00.0	01.0	077	40%	120/80	092	00	
Warm Up	04:09	0:44	00.0	00.0	01.0	095	45%	120/80	102	00	
ExStart	04:26	0:17	01.0	00.0	01.0	079	41%	120/80	094	00	
BRUCE Stage 1	07:26	3:00	01.7	10.0	04.7	108	57%	128/86	138	00	
BRUCE Stage 2	10:26	3:00	02.5	12.0	07.1	120	63%	132/90	156	00	
BRUCE Stage 3	13:26	3:00	03.4	14.0	10.2	160	84%	140/92	224	00	
PARKE	13:55	0:29	04.2	16.0	10.8	171	90%	140/92	239	00	
Recovery	14:55	1:00	01.1	00.0	04.3	140	73%	142/92	198	00	
Recovery	15:55	2:00	00.0	00.0	01.0	117	61%	142/92	166	00	
Recovery	16:55	3:00	00.0	00.0	01.0	111	56%	136/88	150	00	
Recovery	17:55	4:00	00.0	00.0	01.0	123	64%	130/88	159	00	
Recovery	18:55	5:00	00.0	00.0	01.0	112	56%	126/84	141	00	
Recovery	19:00	5:05	00.0	00.0	01.0	112	59%	126/84	141	00	

FINDINGS :

Exercise Time : 08:29
 Max HR Attained : 171 bpm 90% of Target 191
 Max BP Attained : 142/92
 Max Workload Attained : 10.8 Good response to induced stress
 Test End Reasons : Test Complete Heart Rate Achieved

REPORT :

[Handwritten Signature]

Director : DR YASH BHARGAVA

212351 / BHUPENDRA BHARTI / 25 Yrs / M / 165 Cms / 62 Kg

212351 / BHUPENDRA BHARTI / 29 Yrs / M / 166 Cms / 62 Kg / HR - 80

BRUCE:Supine(1:29)

XGHPA

25-Feb-2023 10:41:52 AM
4X 60 rds Postu

MEETS: 10/80 bpm 42% of THR HR: 120/80 mmHg
Combined Measure: SLC On: Noida On: 0.05 Hz LF: 35 Hz

ECG: 00:00 0.5 mV 0.05s
25 mm/sec 1.0 Div/box

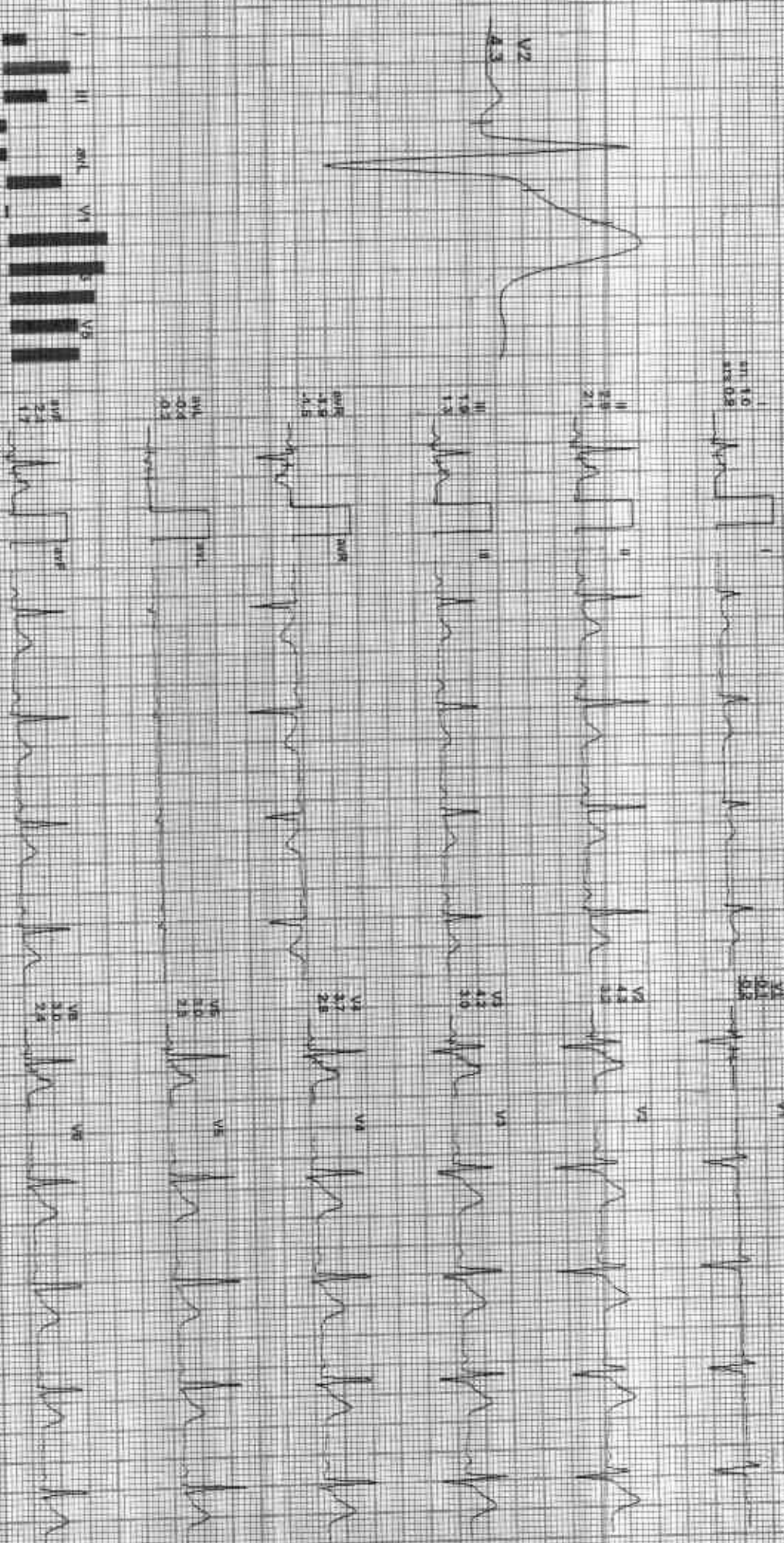

REMARKS:

ADIC 1E4Z79201125KPA107918



212351 / BHUPENDRA BHARTI / 29 Yrs / M / 166 Cms / 62 Kg / HR 83

DATE: 25-Feb-2023 10:45:59 AM METS: 10783 sum 45% of THR BP: 120/80 mmHg Gender: Male Age: 29 HR: 0.05 Hz F: 35 Hz

ETime: 00:00 0.0 min 0.0%
50 mmSec 1.0 cm/mV

AX 80 mm Paper

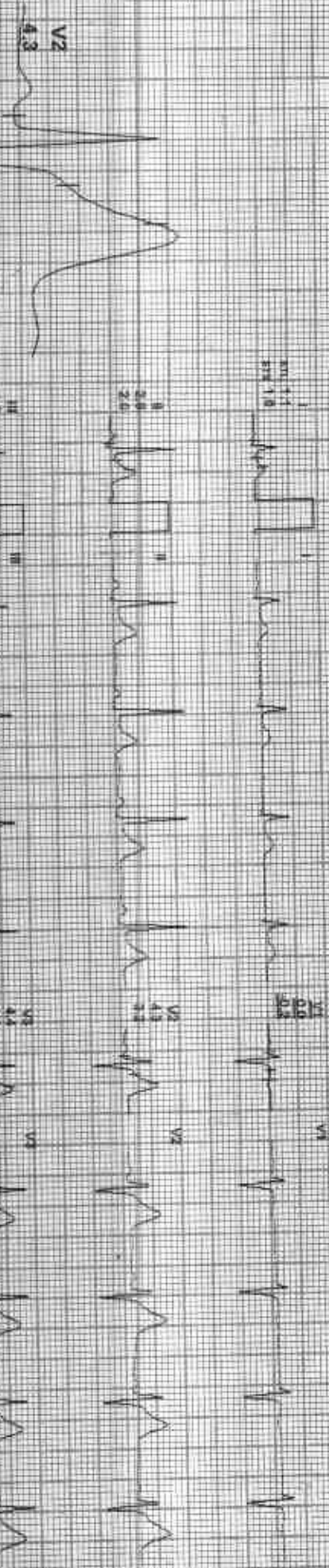

REMARKS:
I II III aVR aVL aVF V1 V2 V3 V4 V5 V6

AGP



212351 / BHUPENDRA BHARTI / 29 yrs / M / 166 Cms / 62 Kg / HR : 77

Date: 25 Feb 2012 10:41:59 AM Wt: 65.10 kg Hgt: 166 cm BMI: 23.98 BP: 100/60 mmHg

4X 30 min Post

ECG: 00:00 0.0 mV 0.05 Hz

30 mm/sec 1.0 cm/mV

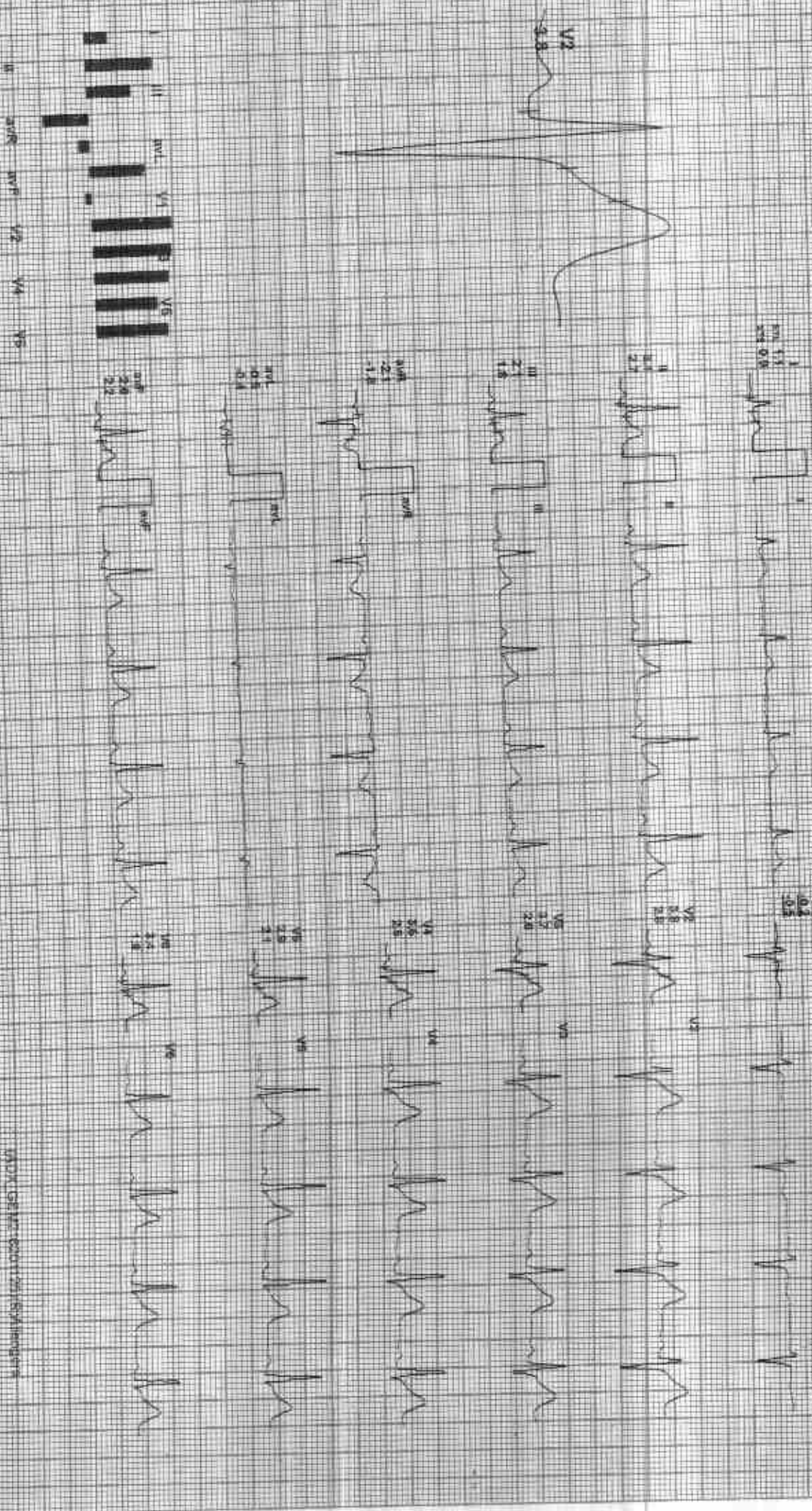

REMARKS:

DR. BHUPENDRA BHARTI



212351 / BHUPENDRA BHARTI / 29 Yrs / M / 166 Cms / 62 Kg / HR : 85

Date: 25-Feb-2023 10:41:59 AM MLTS: 120 bpm 45% of HR BP: 120/60 mmHg Combined Medical BLD OXI NOISE Dr. R. D. S. 12/1/2023 HR

Ex time: 00:00 0.0 mph 0.0%
25 mm/Sec 1.0 cm/mV

4X 60 ms Post J

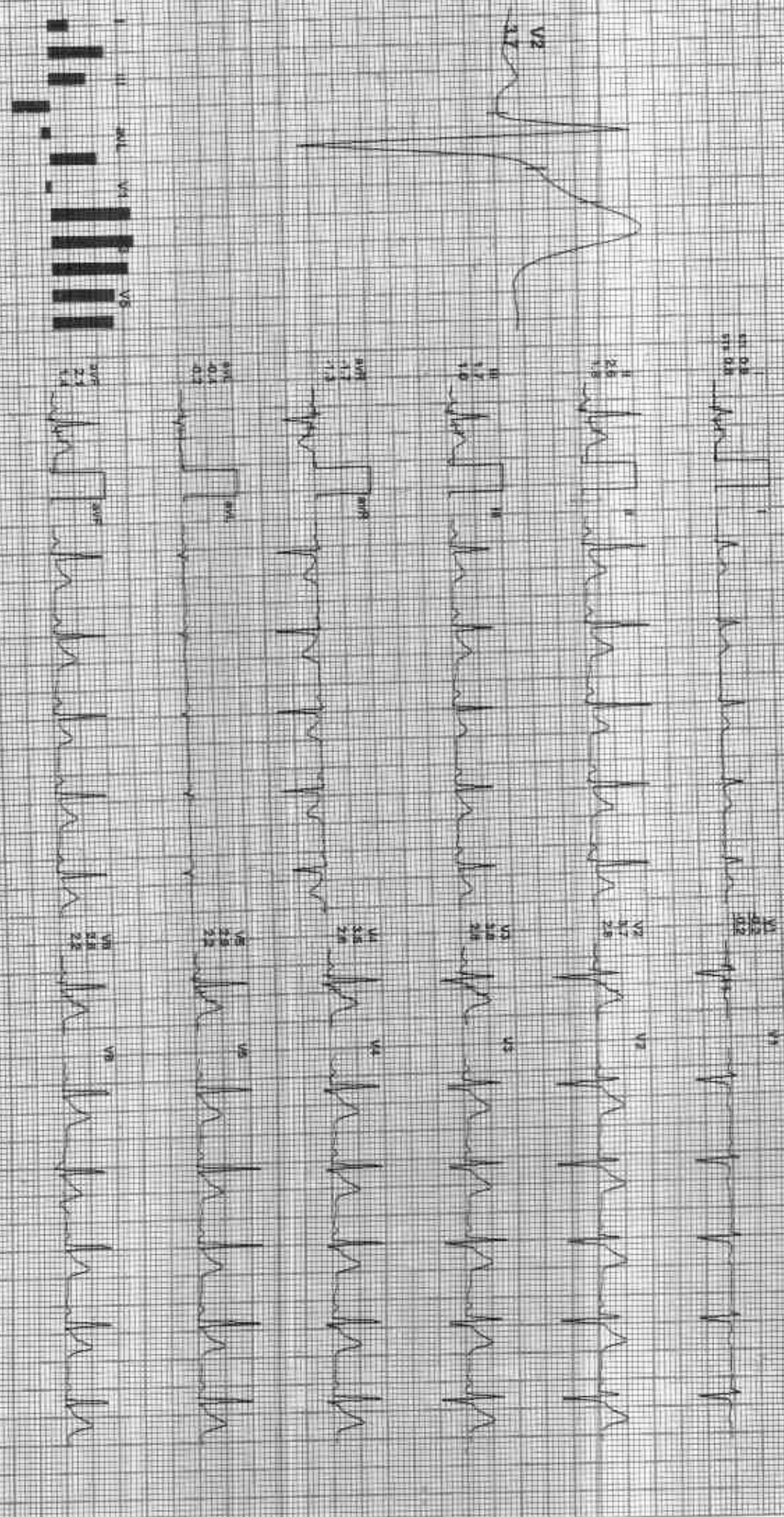

REMARKS: I aVR aVL V1 V2 V3 V4 V5 V6

(AP)X-GE-M31-12011-Printed in India

212351 / BHUPENDRA BHARTI / 29 YRS / M / 166 Cms / 62 Kg / HR 79

Date: 25 Feb 2003 10:41:58 AM METS: 10079 bpm 44% of THR BP: 120/80 mmHg Combined Medicine: SLE-50, Mithi-Q, HF 500, HA, F-20

Estim: 00:00 1.0 rough 0.0%
25 mm Sec. 1.0 cm/mV

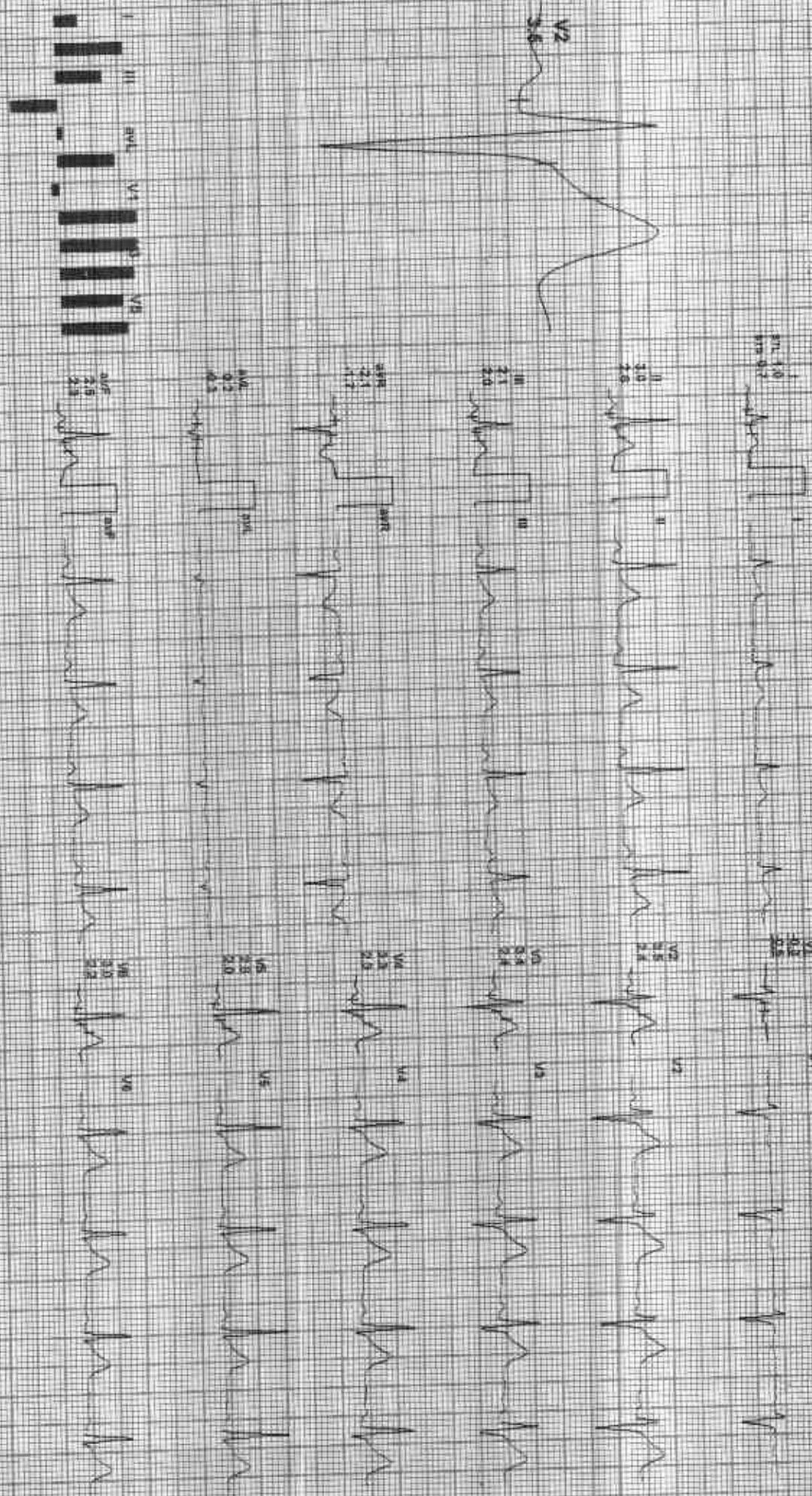

REMARKS:

WDX: 02:02:1250:3:AVL:0000



212351 / BHUPENDRA BHARTI / 29 Yrs/M / 166 Cms / 62 Kg / HR 108

Date: 25-Feb-2023 10:41:59 AM METS: 1.77/108 bpm 67% of THR BP: 120/85 mmHg Cholesterol: 160.0 mg/dl BLD: On: 0.05 H2O: 35.70

EXTIME: 05:00 17.00% 26.00% 1.0.00%

AX 70 ms Post J

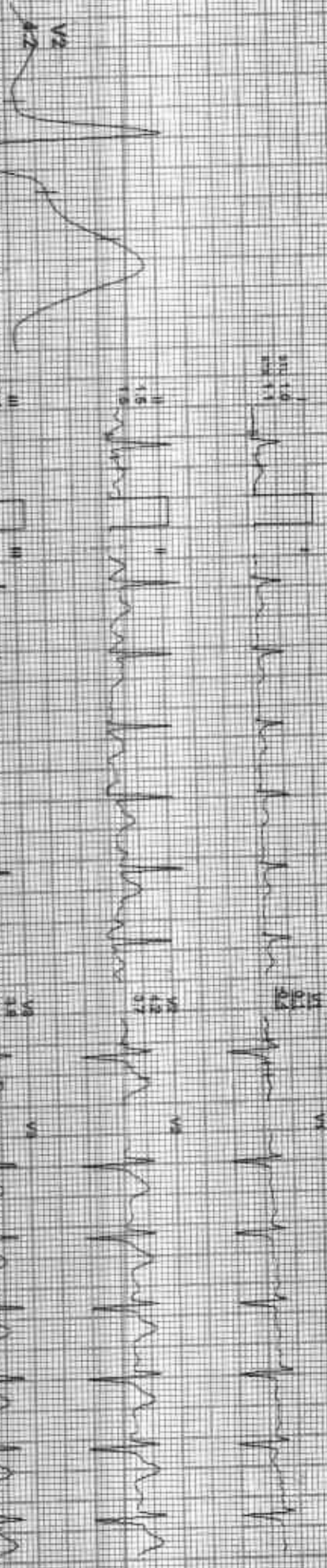

REMARKS: I II III aVR aVL aVF V1 V2 V3 V4 V5 V6

(ANX: 155/102/120/125/18/100/100)

ACI PL

212351 / BHUPENDRA BHARTI / 29 Yrs / M / 166 Cms / 52 Kg / HR 120

Date: 25-Feb-2023 10:44:59 AM
4X 36mm Post U

MEETS-T-T: 120 bpm 53% of THR BP: 132/90 mmHg

Completed Medication: BLD CR/UA/ECG/HR 0.05 mg/L 35 mg

EX Time: 05:00 2.5 mph 12.0%
25 min/sec 1.0 Cal/min

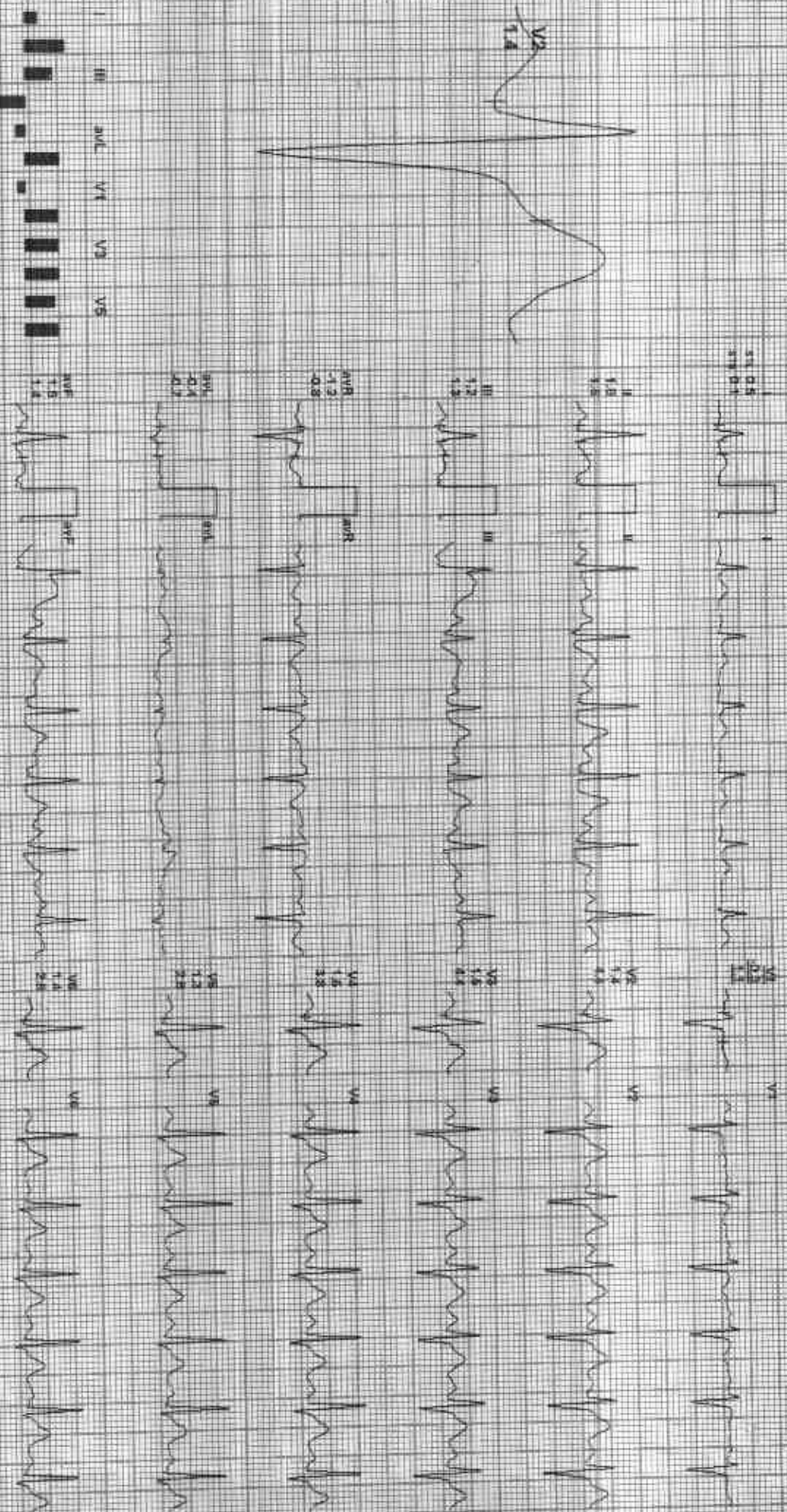

ECG STRIP: I II III aVR aVL aVF V1 V2 V3 V4 V5 V6

ADN 13110215241725,1024110241725

Date: 25-Feb-2023 10:41:59 AM METS: 10.27 160 bpm 96% O2 HR BP: 140/82 mmHg SpO2: 96% 100% O2 Sat. 100% HR: 8.05 Hz 30 Hz

External: 09:00 3.3mGH 14.0%
25 mm Sec 1.0 Channel

AX 50 mm Post L

V2 0.4

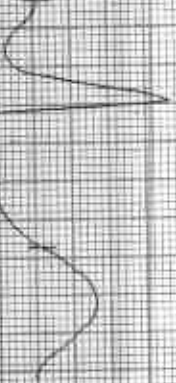

11.0.1
96.0.2



10.0.1
96.0.2



11.0.1
96.0.2



10.0.1
96.0.2



11.0.1
96.0.2



10.0.1
96.0.2



11.0.1
96.0.2



10.0.1
96.0.2



11.0.1
96.0.2



10.0.1
96.0.2



11.0.1
96.0.2



10.0.1
96.0.2



Medi Gen Tech Pvt. Ltd. Bangalore

212351 / BHUPENDRA BHARTI / 29 Yrs / M / 166 Cms / 62 Kg / HR : 171

Date: 25-Feb-2023 10:41:59 AM WETS: 10.8/131 bpm 90% of HR ECG: 146/62 mmHg Combined Measurement: P-R-Q-T/STCH/QTc HR: 60.00 Hz/PR: 38.1 Hz
 4X 60 ms Paper J
 EXTEND: 08:29 : 4.2 min @ 15.0%
 25 mm/Sec 1.0 cm/mV

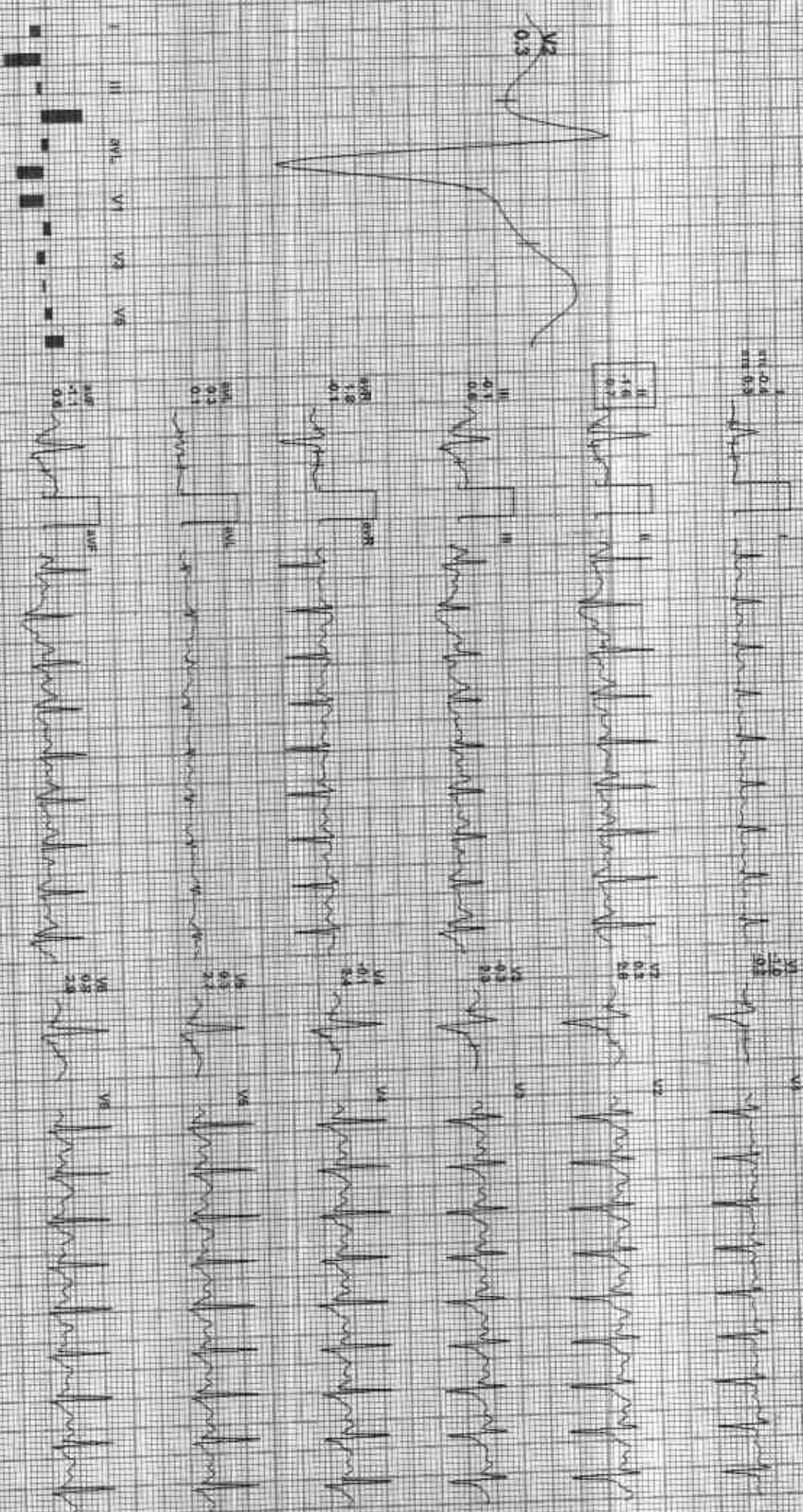

REMARKS:
 I aVR aVL aVF V1 V2 V3 V4 V5 V6

WGSN: 25FEB230829132511644mmgcm

[Signature]
AD/PL

212351 / BHUPENDRA BHARTI / 29 Yrs / M / 166 Cms / 62 Kg / HR : 140

Date: 25-Feb-2023 10:41:59 AM METS: 4.3/440 bpm/73% of THR BP: 142/92 mmHg Combined Medication: B.C ON TIKESH QWTR 0.025017 35 142

4X 50mm Paper

EXTIME: 08:29 1 1 Min 0:00
20mm/Sec 1.0 Cm/Div

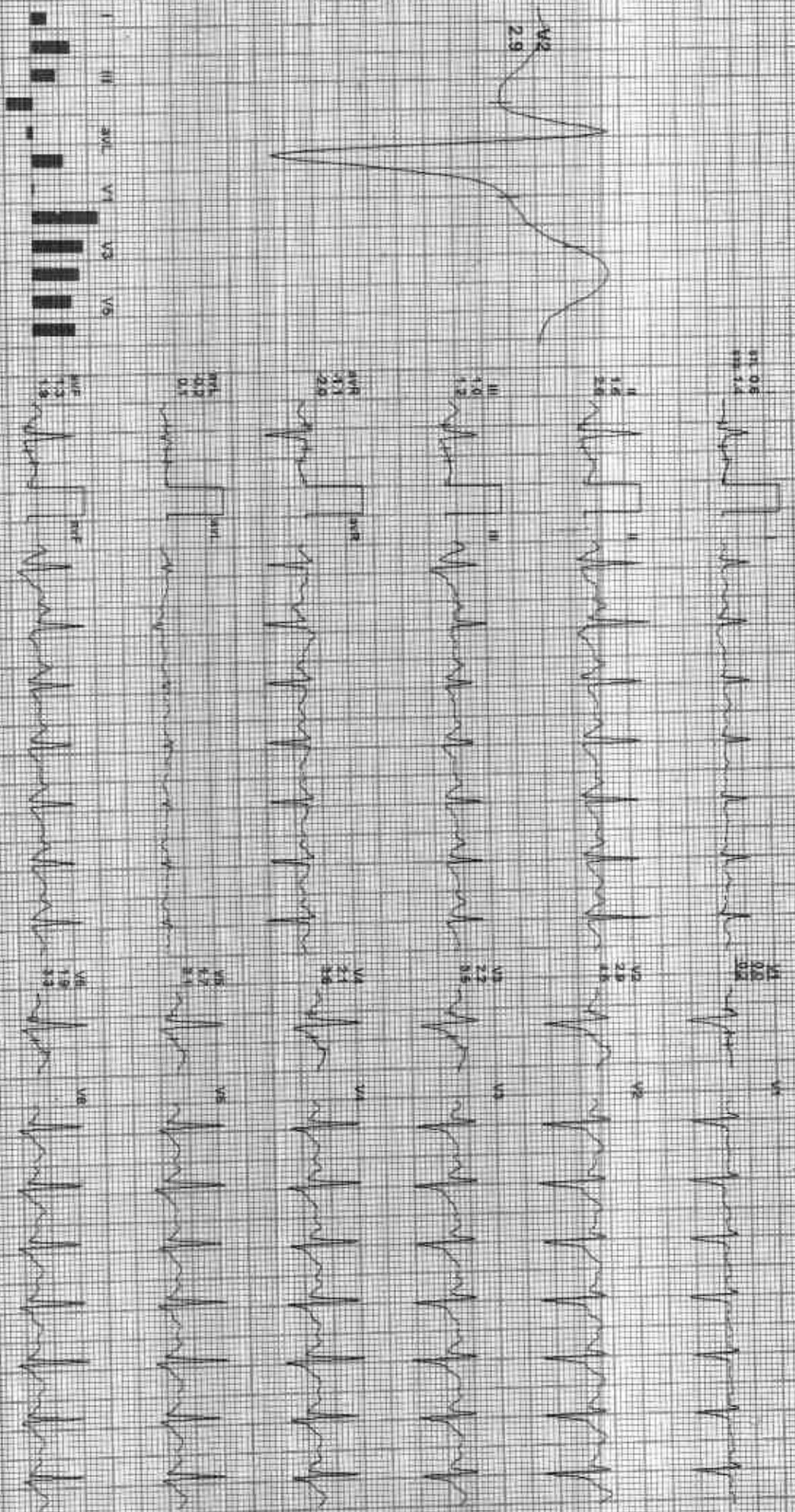

REMARKS:

AD/PL

212351 / BHUPENDRA BHARTI / 29 Yrs / M / 166 Cms / 62 Kg / HR : 117

Date: 28 Feb 2023 10:41:59 AM METS: 1.0 / 117 bpm 69% of MH GR: 14282 mmHg Contained Medicines BLD CRV KOLCH CAL HF 025 HELL 35 HR

EXTIME: 09:29 0.0 mV / 0.0%
ZenerSec: 1000mV

4X 76 mm Post 4

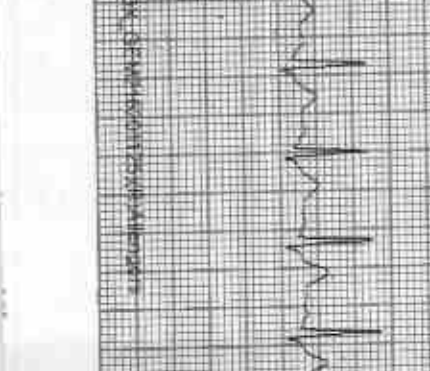
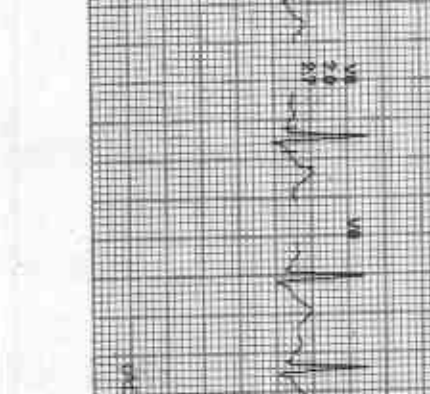
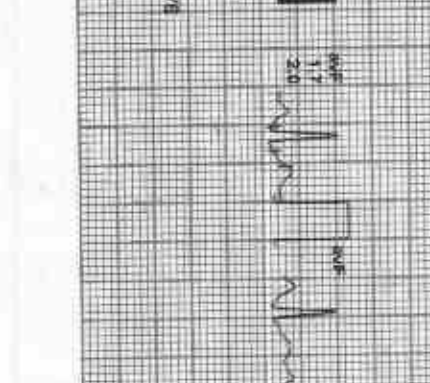
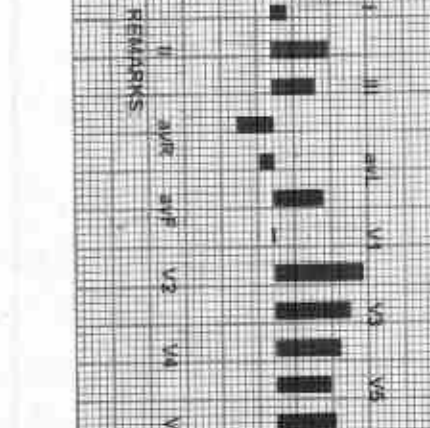
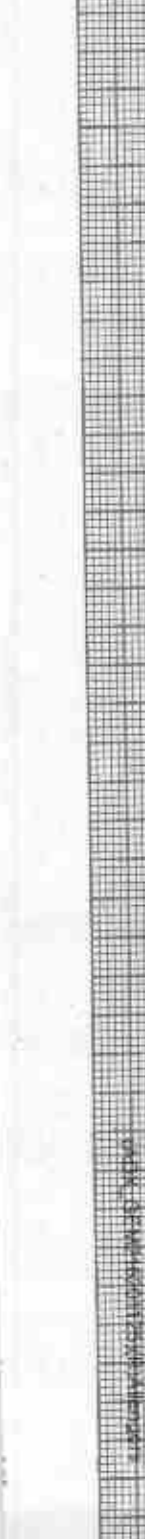
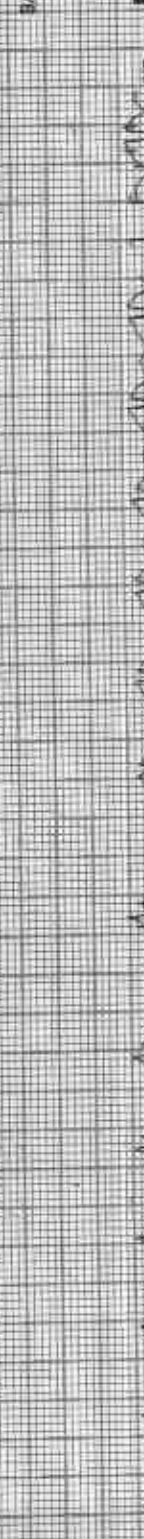

REMARKS

DR. S. Srinivasan 28 Feb 2023

AC/HR

212351 / BHUPENDRA BHARTI / 29 Yrs / M / 166 Cms / 62 Kg / HR : 111

Date: 25-Feb-2023 10:41:59 AM MSIS: 19744 bpm 59% of THR SP: 196/98 mmHg Connected Medians: ALL CCM Patient QM/PT 9/29/2023 35 TH

ExTime: 08:29 0.0 mph 0.0%
Strenuous: 1.0 Control

4X 40 (1st Post)

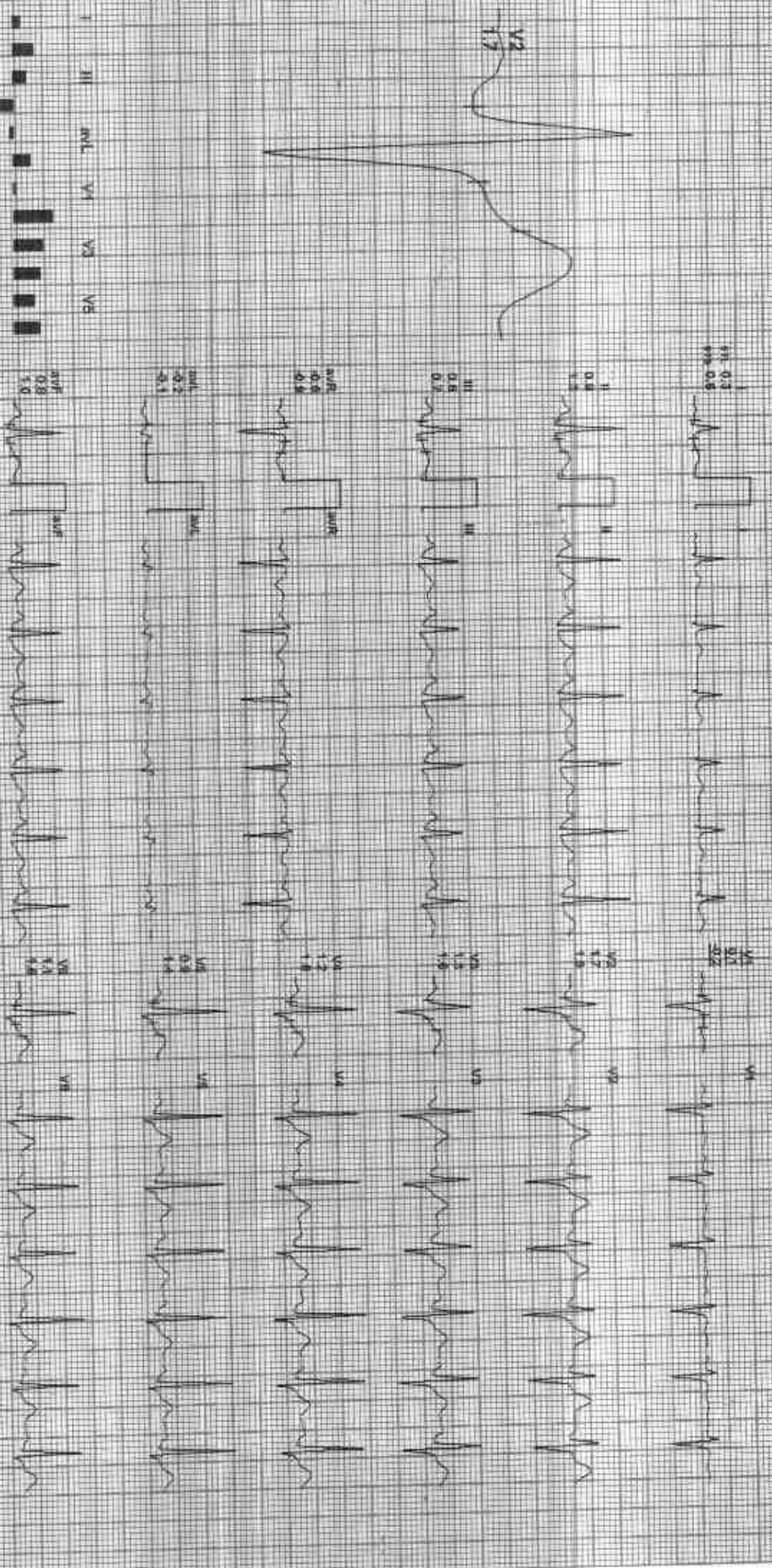
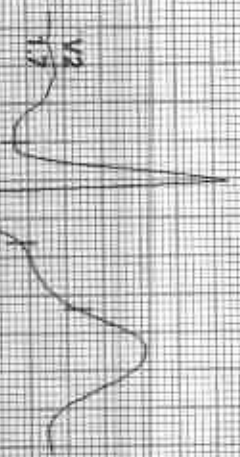

REMARKS: I II III aVR aVL aVF V1 V2 V3 V4 V5 V6

ADP: 150/100/120/100/100/100



212351 / BHUPENDRA BHARTI / 29 Yrs / M / 166 Cms / 62 Kg / HR : 123

Date: 26-Feb-2023 10:41:59 AM Wt: 1.07 123 bpm 84% vT/HR BP: 120/85 mmHg ECG Method: Mediane SLE C/1 Speed: C/1 HF: 0.05 V/1F: 35 Hz

4X 40 mm/s Paper

Ex/Time: 00:29 6.0 mm 4.0%
25 mm/sec 1.5 cm/mV

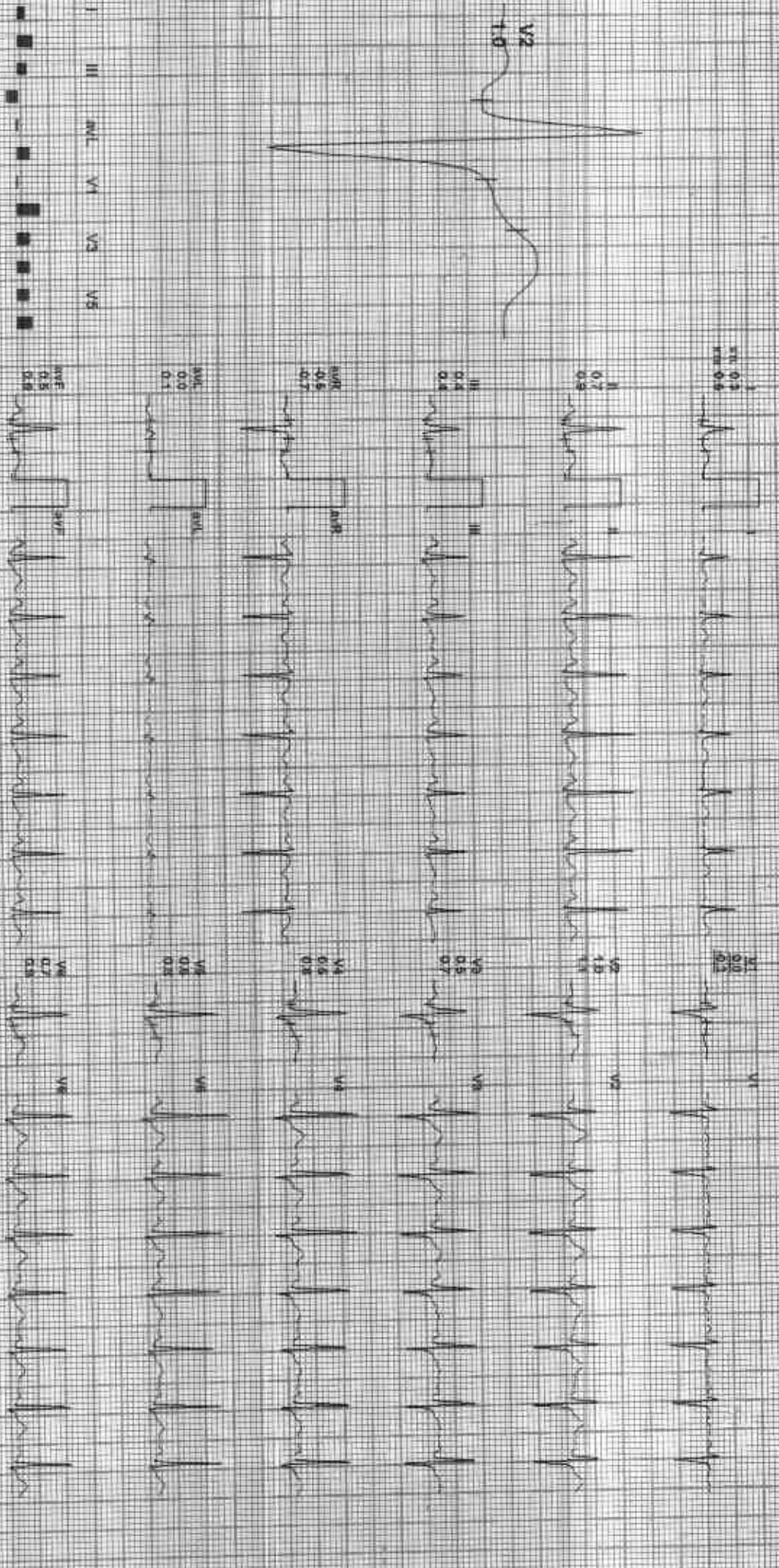

REMARKS

ADP: 08/01/2023 11:25 PM (14:00:00)

ADIPAL

212351 / BHUPENDRA BHARTI / 29 Yrs / M / 166 Cms / 62 Kg / HR 112

Date: 25-Feb-2023 10:41:59 AM MEAS: 1.00 112 BEATS/Min at 1 HR BPM: 129/84 mmHg Combined Medicine: P.C. Om: Nippon Co: HR: 0 DS: HR: 30 Hz

4X 30 ms/Lead J

ETTime: 09:29 0.0 min 0.0%
25 mm/Sec 1.5 Grmv

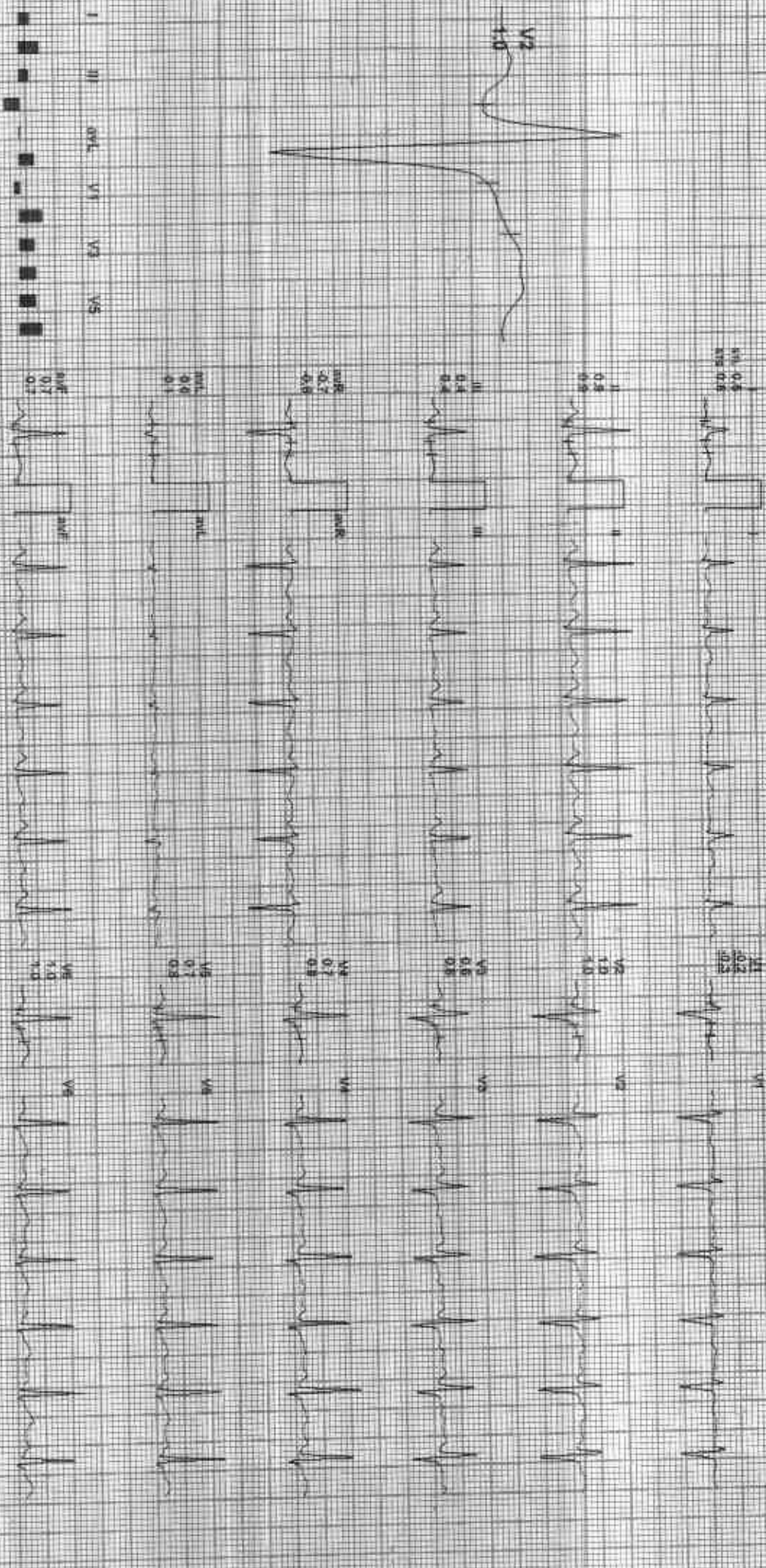

REMARKS: I aVR aVL V2 V3 V4 V5 V6

ADIPAL

Date: 25-Feb-2022 10:41:59 AM. Mt: 120-142 bpm 55% of time. Sp: 120/84 mmHg. Combined Medical Ill: COPD, Asthma, OSA. HT: 0.95. P: 112. HR: 98. HR: 112. AX: 60 mg Post J.

EC Time: 08:29. 0.0 mV. 0.1%
25 mm/sec. 1.0 cm/mV.

Recovery(5:05)

[Signature]

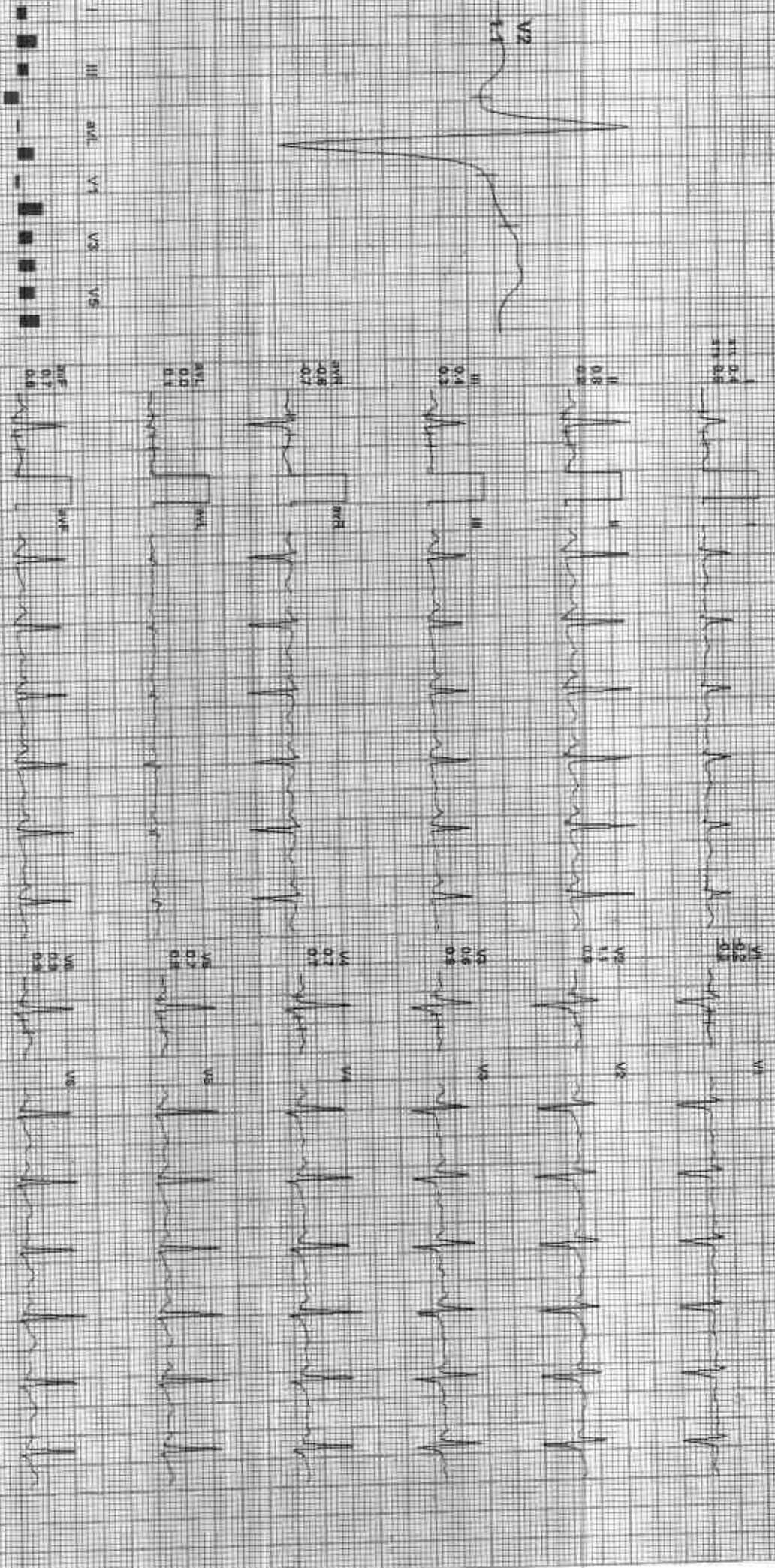
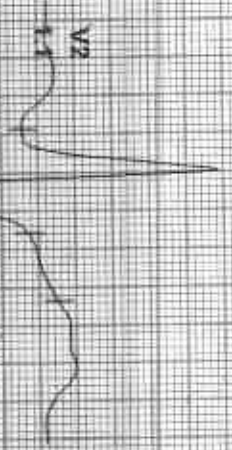

ECG LEADS: I, II, III, aVR, aVL, aVF, V1, V2, V3, V4, V5, V6

GOOD HEALTH LAB

[Signature]
ACHPD

Date: 25-Feb-2023, 10:41:59 AM



PHYSIOLOGICAL LAB

Date: 25 Feb 2023 10:41:59 AM



ACI DL

Date: 25-Feb-2023 10:41:58 AM

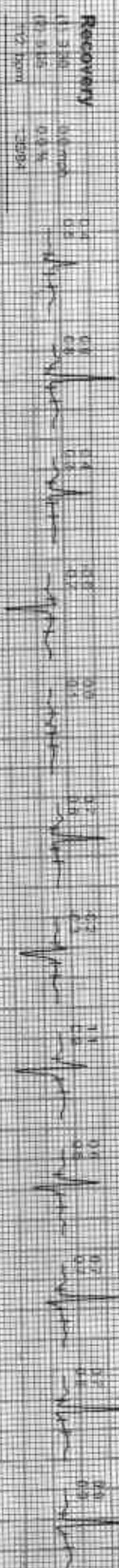



GOOD HEALTH LAB

RAMAKRISHNA HOSPITAL

(UNIT OF DR. L.K. BHARGAVA & SONS HUF)



Patient Report			
Name:	BHUPENDRA BHARTI	PID:	03
Age :	29 Years	Gender:	Male
Dr. Name:	DR YASH	Sample Mode:	Whole Blood
		Sequence ID:	202302250013

Run Date: 25/02/2023

Printed ON: 25/02/2023 03:36:13 pm

Parameter	Result	Flags	Units	Limits
WBC	6		$\times 10^3 / \mu\text{L}$	4-10
LYMP#	1.7		$\times 10^3 / \mu\text{L}$	1-5
MID#	0.4		$\times 10^3 / \mu\text{L}$	0.1-1.5
GRAN#	3.9		$\times 10^3 / \mu\text{L}$	2-7
LYMP%	28.5		%	20-40
MID%	8.2		%	3-15
GRAN%	63.3	H	%	40-60
RBC	4.06	L	$\times 10^6 / \mu\text{L}$	4.5-5.5
HGB	12.2	L	g/dL	13-17
HCT	43.4		%	40.7-50.3
MCV	106.8	H	fL	83-103
MCH	30		pg	27-32
MCHC	28.1	L	g/dL	31.5-34.5
RDW-CV	14.3		%	11.6-15.4
RDW-SD	43.9		fL	39-46
PLT	139	L	$\times 10^3 / \mu\text{L}$	150-410
MPV	11.4		fL	5.9-12.3
PCT	0.158	L	%	0.22-0.44
PDW	15.5		%	8.3-25
PLCR	57.7	H	%	16.3-36.3
PLCC	80.2		$\times 10^3 / \mu\text{L}$	--

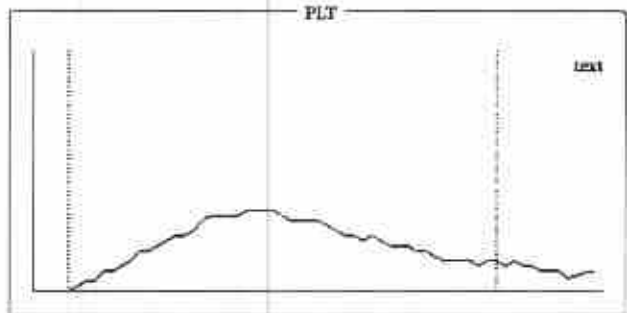
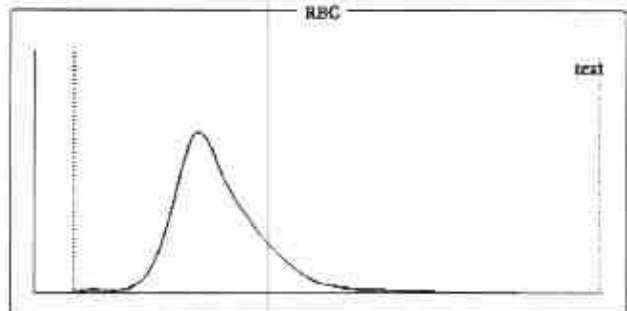
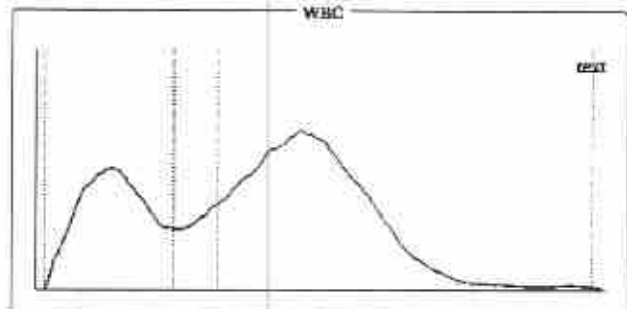

Histogram Flags:

?Monocytosis, ?Thrombocytopenia, ?Macrocytosis, ?Hypochromia, ?Macrocytic Anemia

Comments:

Signature of Technician

Conditions of Reporting :

We use best of the kits from international Market & the quality control is done by pulling up Fresh standard/Control with each running.
The reported result are for information and for interpretation of the Referring Doctor only
Results of tests may vary from laboratory to laboratory and also in some parameters time to time for the same patient.
This report is not valid for any medico-legal purposes.
Result of card test are limited by time of Reading the card.

257-A, Sheela Chaudhary Road, Talwandi, KOTA-5 (Raj.)

Tel 0744-3562955, Mob.: 9414227325, 9610209797 | E-mail : rxkota@gmail.com

Dr. Preeti Pathak

Reg. No. - 24703/15880

Dr. Preeti Pathak, MD. (Path.)

Reg. 24703/15880

Signature of Pathologist



GOOD HEALTH LAB

RAMAKRISHNA HOSPITAL

(UNIT OF DR. L.K. BHARGAVA & SONS HUF)



PATIENT'S NAME: **BHUPENDRA BHARTI**

AGE/SEX : **29 Years/Male**

LAB NO. : **0384**

DATE : **25/02/2023**

REF. BY : **Dr. YASH BHARGAVA**

HAEMATOLOGY

Test Name	Test Results	Normal Range
ESR	10 MM in 1st hr.	0-20 MM in 1st hr.
Blood Group Rh Factor		
TEST	RESULT	
BLOOD GROUP	= "A"	
Rh FACTOR	= POSITIVE	

BIO-CHEMISTRY

Test Name	Test Results	Normal Range
Blood Sugar Fasting	105.00 mg/dL	70.00-110.00 mg/dL
Blood Sugar Random	114.00 mg/dL	70.00-140.00 mg/dL
Aspartate-Aminotransferase (AST/SGOT)	19.00 IU/L	0.00-38.00 IU/L
Alanine-Aminotransferase (ALT/SGPT)	69.00 IU/L	0.00-40.00 IU/L
Serum for Gamma Glutamyl Transferase	34.00 U/L	9.00-52.00 U/L
Serum Alkaline Phosphatase	140.00 IU/L	0.00-270.00 IU/L
URIC ACID	4.2 mg/dl	2.3 - 6.1 (Female) 3.6 - 8.2 (Male)
Creatinine	0.70 mg/dL	0.70-1.30 mg/dL
BUN	19.00 mg/dL	15.00-45.00 mg/dL

Signature of Technician

Conditions of Reporting :

We use best of the kits from international Market & the quality control is done by putting up Fresh standard/Control with each running.
The reported result are for information and for interpretation of the Referring Doctor only
Results of tests may vary from laboratory to laboratory and also in some parameters time to time for the same patient.
This report is not valid for any medico-legal purposes.
Result of card test are limited by time of Reading the card.

257-A, Sheela Chaudhary Road, Talwandi, KOTA-5 (Raj.)

Tel 0744-3562955, Mob.: 9414227325, 9610209797 | E-mail : rxkota@gmail.com

Dr. Preeti Pathak
MD (Pathology)
Reg. No. 24703/15880

Dr. Preeti Pathak, MD. (Path.)
Reg. 24703/15880

Signature of Pathologist



GOOD HEALTH LAB

RAMAKRISHNA HOSPITAL

(UNIT OF DR. L.K. BHARGAVA & SONS HUF)



PATIENT'S NAME: **BHUPENDRA BHARTI**

AGE/SEX : **29 Years/Male**

LAB NO. : **0384**

DATE : **25/02/2023**

REF. BY : **Dr. YASH BHARGAVA**

BIO-CHEMISTRY

Test Name	Test Results	Normal Range
Serum Total Protein A/G Ratio		
Total Proteins	7.20 g/dL	6.0-8.5
Albumin	4.20 g/dL	3.4-5.0
Globulin	3.00 g/dL	2.3-3.5
A/G Ratio	1.44:1	1.0-2.3

OTHER

Glycosylated Hb (HbA1C)

TEST	VALUE	REFERENCE VALUE
HBA1C	5.4 %	Excellent Control < 5.5% Good Control : 5.5 to 7.00% Fair Control : 7.00 to 8.00% Poor Control : > 8.0 %

NOTE :-

HbA1C is done on the spot with the latest Nycocard Reader 2, a test based on spectral reflectance. The assay used here is boronate affinity. Remember, the HbA1C is not the same as the glucose level. It is far superior to the blood glucose reading & it gives an average reading for the past 8-12 weeks.

Signature of Technician

Conditions of Reporting :

We use best of the kits from international Market & the quality control is done by putting up Fresh standard/Control with each running. The reported result are for information and for interpretation of the Referring Doctor only. Results of tests may vary from laboratory to laboratory and also in some parameters (time to time) for the same patient. This report is not valid for any medico-legal purposes. Result of card test are limited by time of Reading the card.

257-A, Sheela Chaudhary Road, Talwandi, KOTA-5 (Raj.)

Tel 0744-3562955, Mob.: 9414227325, 9610209797 | E-mail : rxkota@gmail.com

Dr. Preeti Pathak
Reg. No - 24703/15880

Dr. Preeti Pathak, MD. (Path.)
Reg. 24703/15880

Signature of Pathologist



GOOD HEALTH LAB

RAMAKRISHNA HOSPITAL

(UNIT OF DR. L.K. BHARGAVA & SONS HUF)



PATIENT'S NAME: **BHUPENDRA BHARTI**

AGE/SEX : **29 Years/Male**

LAB NO. : **0384**

DATE : **25/02/2023**

REF. BY : **Dr. YASH BHARGAVA**

BIO-CHEMISTRY

Test Name	Test Results	Normal Range	
Serum Bilirubin			
Test Interval	Test Value	Unit	Typical Reference
Total Bilirubin	0.50	mg/dL	0.0 - 1.0
Direct Bilirubin	0.10	mg/dL	0.0 - 0.25
Indirect Bilirubin	0.40	mg/dL	0.2 - 1.0

ORGAN PANEL

Lipid Profile

TEST	TEST VALUE	UNIT	NORMAL VALUE
Serum Cholesterol	180.0	mg/dL	130-200 mg%
Triglyceride	103.0	mg/dL	Up to 150 mg%
HDL Cholesterol	41.0	mg/dL	30-70 mg%
LDL Cholesterol	116.0	mg/dL	Up to 150 mg%
VLDL Cholesterol	23.0	mg/dL	Up to 80 mg %
Total Cholesterol/HDL Ratio	4.39		0.0-4.97
LDL/HDL Cholesterol Ratio	2.82		0.0-3.55

Signature of Technician

Conditions of Reporting :

We use best of the kits from international Market & the quality control is done by putting up Fresh standard/Control with each running.
The reported result are for information and for interpretation of the Referring Doctor only
Results of tests may vary from laboratory to laboratory and also in some parameters time to time for the same patient.
This report is not valid for any medico-legal purposes.
Result of card test are limited by time of Reading the card.

257-A, Sheela Chaudhary Road, Talwandi, KOTA-5 (Raj.)

Tel 0744-3562955, Mob.: 9414227325, 9610209797 | E-mail : rxkota@gmail.com

Dr. Preeti Pathak, MD. (Path.)
Reg. 119-247/33/15880

Dr. Preeti Pathak, MD. (Path.)
Reg. 24703/15880

Signature of Pathologist



GOOD HEALTH LAB

RAMAKRISHNA HOSPITAL

(UNIT OF DR. L.K. BHARGAVA & SONS HUP)



PATIENT'S NAME: **BHUPENDRA BHARTI**

AGE/SEX : **29 Years/Male**

LAB NO. : **0384**

DATE : **25/02/2023**

REF. BY : **Dr. YASH BHARGAVA**

CHEMILUMINECENCE BY CENTAUR CP

TEST	OBSERVED VALUE	NORMAL RANGE
Tri Iodothyronine (T3)	1.06 ng/ml	0.60-1.81 ng/ml
Total Thyronine (T4)	8.3 ug/dl	3.20-12.6 ug/dl
Thyroid Stimulating Hormone (TSH)	2.54 uIU/ml	Adults: 0.5 - 5.50 uIU/ml 1- 30 days : 0.52 - 16.00 1mo - 5yrs: 0.46 - 8.10 6 - 18 yrs : 0.36 - 6.00

SUMMARY:

T3 & T4 : Primary malfunction of the thyroid gland may result in excessive (hyper) or below normal (hypo) release of

_____ T3 & T4. Disease in any portion of the thyroid - pituitary-hypothalamus system may influence the levels of

T3 & T4.

T4 levels are sensitive and superior indicator of hypothyroidism.

T3 levels better define hyperthyroidism , is an excellent indicator of the ability of thyroid to respond to both

stimulatory and suppressive tests.

TSH : Circulating TSH levels are important in evaluating thyroid function. TSH is used in the differential diagnosis

_____ of primary (thyroid) from secondary (pituitary) and tertiary (hypothalamus) hypothyroidism. In primary

hypothyroidism, TSH levels are elevated, while in secondary and tertiary hypothyroidism, TSH levels are low.

In primary hyperthyroidism, T3 & T4 levels are elevated and low or undetectable TSH.

Signature of Technician

Conditions of Reporting :

We use best of the kits from international Market & the quality control is done by putting up Fresh standard/Control with each running.

The reported result are for information and for interpretation of the Referring Doctor only

Results of tests may vary from laboratory to laboratory and also in some parameters time to time for the same patient.

This report is not valid for any medico-legal purposes.

Result of card test are limited by time of Reading the card.

257-A, Sheela Chaudhary Road, Talwandi, KOTA-5 (Raj.)

Tel 0744-3562955, Mob.: 9414227325, 9610209797 | E-mail : rxkota@gmail.com

Dr. Preeti Pathak
Reg. No. 24703/15880

Dr. Preeti Pathak, MD. (Path.)
Reg. 24703/15880

Signature of Pathologist



GOOD HEALTH LAB

RAMAKRISHNA HOSPITAL

(UNIT OF DR. L.K. BHARGAVA & SONS HUF)



PATIENT'S NAME: **BHUPENDRA BHARTI**

AGE/SEX : **29 Years/Male**

LAB NO. : **0384**

DATE : **25/02/2023**

REF. BY : **Dr. YASH BHARGAVA**

CLINICAL PATHOLOGY

Urine-Routine Examination

PHYSICAL & CHEMICAL

REFERENCE VALUE

Colour	: Pale Yellow	
Apperance	: Clear	Clear
Reaction (pH)	: 5.5	4.5 - 6.5
Sp. Gravity	: 1.008	1.000 - 1.035
Albumin	: Nil	Negative
Glucose	: Nil	Negative

MICROSCOPIC

RBC	: Absent	1-2 /HPF
WBC	: Absent	1-2 /HPF
Epit. Cells	: Absent	1-2 /HPF
Crystals	: Nil	
Cast	: Nil	
Other	: Nil	

Signature of Technician

Conditions of Reporting :

We use best of the kits from international Market & the quality control is done by putting up Fresh standard/Control with each running.
The reported result are for information and for interpretation of the Referring Doctor only
Results of tests may vary from laboratory to laboratory and also in some parameters time to time for the same patient.
This report is not valid for any medico-legal purposes.
Result of card test are limited by time of Reading the card.

257-A, Sheela Chaudhary Road, Talwandi, KOTA-5 (Raj.)

Tel 0744-3562955, Mob.: 9414227325, 9610209797 | E-mail : rxkota@gmail.com

Dr. Preeti Pathak, MD. (Path.)
Reg. No. - 24703/15880

Dr. Preeti Pathak, MD. (Path.)
Reg. 24703/15880

Signature of Pathologist



GOOD HEALTH LAB RAMAKRISHNA HOSPITAL

(UNIT OF DR. L.K. BHARGAVA & SONS HUF)



PATIENT'S NAME: **BHUPENDRA BHARTI**

AGE/SEX : **29 Years/Male**

LAB NO. : **0384**

DATE : **25/02/2023**

REF. BY : **Dr. YASH BHARGAVA**

RADIO-DIAGNOSIS

X-RAY CHEST PA VIEW

1. Both the lung fields are clear. Bronchovascular markings are within normal limits.
2. Both the hilar shadows are of normal size and shape. density.
3. Heart shadows appears central, normal in size and shape.
4. Trachea is in midline.
5. Both the domes of diaphragm are clear and sharp.
6. Both the C.P. angles are clear.
7. Bony cage and soft tissue shadows are normal.

IMPRESSION : Normal chest radiograph.

=====

Jyoti
M.B.B.S., D.N.B.

Signature of Technician

Conditions of Reporting :

We use best of the kits from international Market & the quality control is done by putting up Fresh standard/Control with each running.
The reported result are for information and for interpretation of the Referring Doctor only
Results of tests may vary from laboratory to laboratory and also in some parameters time to time for the same patient.
This report is not valid for any medico-legal purposes.
Result of card test are limited by time of Reading this card.

257-A, Sheela Chaudhary Road, Talwandi, KOTA-5 (Raj.)

Tel 0744-3562955, Mob.: 9414227325, 9610209797 | E-mail : rxkota@gmail.com

Dr. Preeti Pathak
Dr. Preeti Pathak, MD. (Path.)
Reg. No. 24703/15880

Signature of Pathologist



GOOD HEALTH LAB

RAMAKRISHNA HOSPITAL

(UNIT OF DR. L.K. BHARGAVA & SONS HUF)



PATIENT'S NAME: **BHUPENDRA BHARTI**

AGE/SEX : 29 Years/Male

LAB NO. : 0384

DATE : 25/02/2023

REF. BY : Dr. YASH BHARGAVA

ULTRA SONOGRAPHY

SONOGRAPHY FOR WHOLE ABDOMEN

LIVER: Appear normal in size, Non-tender with smooth & regular contour. Parenchymal echopattern appears homogeneous. The IHBR & hepatic vein radicals are not dilated. No evidence of focal echopoor / echorich lesion. Portal vein diameter is normal 10 mm. CBD diameter normal 03 mm.

GALL BLADDER: Gall bladder is physiologically distended & normal in size, shape & contour. Walls are smooth & regular with normal thickness. There is no evidence of cholelithiasis. The Murphy's sign is negative.

PANCREAS: Normal in size, shape, contour. There is no evidence of focal lesion. Pancreatic duct is not dilated. Pancreatic substance show homogeneous parenchymal echopattern. Paraortic lymph nodes & SMA appear normal.

SPLEEN: Normal in size & echopattern. Vessels seen in splenic hilum are not dilated.

KIDNEYS: Appear normal in size, shape, position, contour, cortical echogenicity & pelvicalyceal system. The corticomedullary demarkation is fair & ratio appears normal. There is no evidence of hydronephrosis, Nephrolithiasis.

Size right kidney 101 mm. X 77 mm.

Size left kidney 102 mm. X 78 mm.

Signature of Technician

Conditions of Reporting :

We use best of the kits from international Market & the quality control is done by putting up Fresh standard/Control with each running. The reported result are for information and for interpretation of the Referring Doctor only. Results of tests may vary from laboratory to laboratory and also in some parameters time to time for the same patient. This report is not valid for any medico-legal purposes. Result of card test are limited by time of Reading the card.

257-A, Sheela Chaudhary Road, Talwandi, KOTA-5 (Raj.)

Tel 0744-3562955, Mob.: 9414227325, 9610209797 | E-mail : rxkota@gmail.com

Dr. Preeti Pathak, MD. (Path.)
Reg. 24703/15880

Signature of Pathologist



GOOD HEALTH LAB RAMAKRISHNA HOSPITAL

(UNIT OF DR. L.K. BHARGAVA & SONS HUF)



PATIENT'S NAME: BHUPENDRA BHARTI
LAB NO. : 0384
REF. BY : Dr. YASH BHARGAVA

AGE/SEX : 29 Years/Male
DATE : 25/02/2023

URI.BLADDER:Bladder walls are smooth & normal in thickness. There is No evidence of mass / stone in the lumen. Bladder capacity appears normal & postvoid Residual volume not significant.

PROSTATE: Normal in shape, contour & parenchymal echogenicity. Its capsule is intact and there is no evidence of focal lesion. Size 23 X 26 X 23 mm. Volume 11 gms.

SPECIFIC: No evidence of retroperitoneal mass/free fluid in peritoneal cavity.

IMPRESSION: Ultrasonographic findings are s/o of normal study.

M. J. Pathak
डॉ. मोनिका भार्गव
एच.वी.बी.एस एम.डी.
रामकृष्ण हॉस्पिटल
रजि. नं. 005311/22544

Signature of Technician

Conditions of Reporting :

We use best of the kits from international Market & the quality control is done by putting up Fresh standard/Control with each running.
The reported result are for information and for interpretation of the Referring Doctor only
Results of tests may vary from laboratory to laboratory and also in some parameters time to time for the same patient.
This report is not valid for any medico-legal purposes
Result of card test are limited by time of Reading the card.

257-A, Sheela Chaudhary Road, Talwandi, KOTA-5 (Raj.)

Tel 0744-3562955. Mob.: 9414227325. 9610209797 | E-mail : rxkota@gmail.com

Dr. Preeti Pathak, MD. (Path.)
Reg. 24703/15880

Signature of Pathologist



GOOD HEALTH LAB

HAMA KRISHNA HOSPITAL KOTA

Patient Information

ID: 300889
Name: BHUPENDRA
Age: 31 Gender: M
Shoe: N
Time Date: 11:23:25 25-02-23

ECG Settings

Printing Mode: Auto 1
Gain: 10 mm/mV
Speed: 25 mm/sec
Filter: 0.5 35Hz
Notch: 0W
Switch Lead: II

ALLIEDS P150CS-A101 Ver:1.0M

ALLOW CE

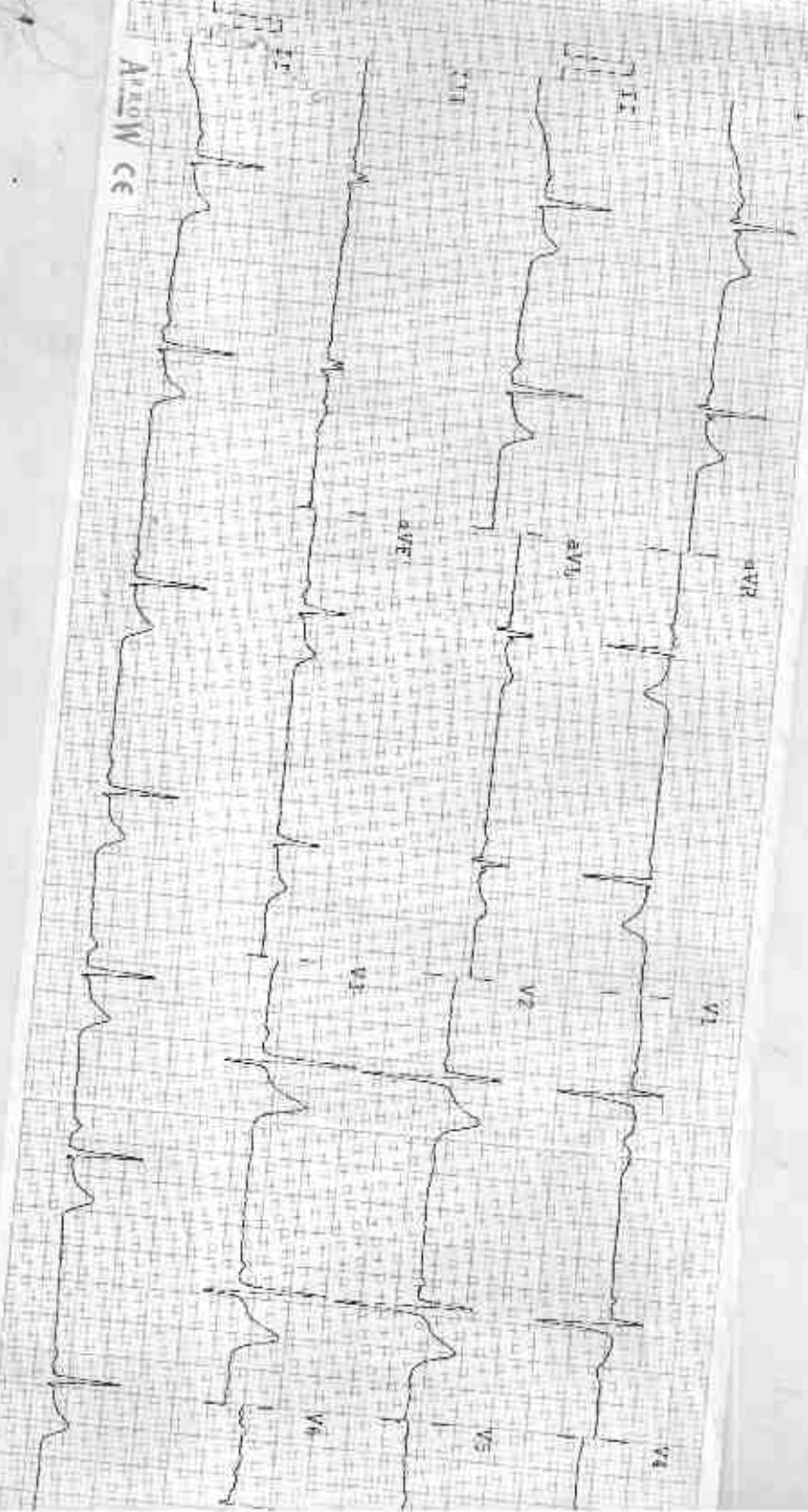

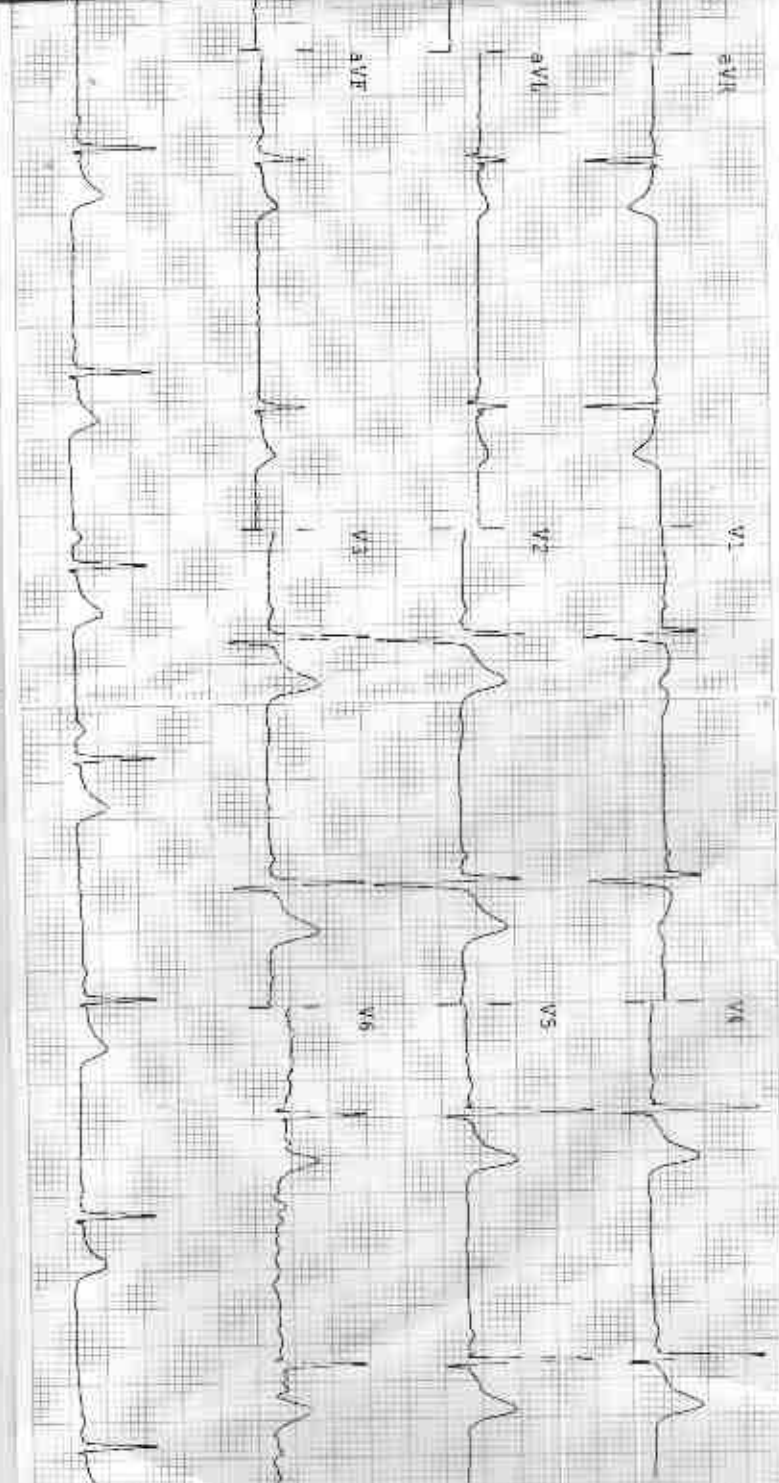

Observations

HR - 53 bpm
 P-R - 152ms
 P-R - 100 ms
 QRS - 88 ms
 Q-Tc - 112.487 ms
 P Axis - 55°
 Q Axis - 42°
 T Axis - 00°

Indications:

Junctional Bradycardia
 Normal Electric Heart Axis

Remarks:

डॉ. मोनिका *Mona*
 एम.बी.बी.एस.
 सहायक डॉक्टर
 अखिल भारतीय आयुर्विज्ञान संस्थान
 लखनऊ
 05221/22544

R

BHUPENDRA DR YASH M. 4014 2/25/2023 CHEST,FRN P->A
RAMA KRISHNA HOSPITAL, 257-A SHEELA CHAUDRY ROAD, TALWANDI KOTA (RAJ.)