



SJM SUPER SPECIALITY HOSPITAL, IVF & TRAUMA CENTRE

(125 Bedded Fully Equipped with Modern Facilities)



Sector-63, Noida, NH-9, Near Hindon Bridge
Tel.: 0120-6530900 / 10 Mob.: +91 9599259072

X-Ray Report

Patient ID.	19801	Name	MRS SHEELU GAUTAM	Sex/Age	F/35Y
Date	15-08-2022 10:04 AM	Ref. Physician	SELF	CHEST, CHEST	

X-RAY CHEST PA VIEW

OBSERVATION:

The lung fields are clear.

Both hila are normal.

Cardiophrenic and costophrenic angles are normal.

The trachea is central.

The mediastinal and cardiac silhouette are normal.

Cardiothoracic ratio is normal.

Bones of the thoracic cage are normal.

Soft tissues of the chest wall are normal.

IMPRESSION:

No significant abnormality seen.

Centre for Excellent Patient Care

Dr. SANTOSH BHARAT RATHOD
MBBS, DNB
CONSULTANT RADIOLOGIST



sheel gautam
Female 35Years

HR	: 70	bpm
P	: 76	ms
PR	: 139	ms
QRS	: 82	ms
QT/QTc	: 378/410	ms
P/QRS/T	: -330/14	°
RV5/SV1	: 0.828/0.440	mV

Diagnosis Information:
Sinus Rhythm
QS Wave in lead V1

Report Confirmed by:

ANML
R1
SJM SUPER SPECIALITY HOSPITAL
Dr. Vinod Kumar Bhat
M.B.B.S., M.D. (Medicine)
Sp. Consultant Physician
Reg. No. 3088 (DMC)

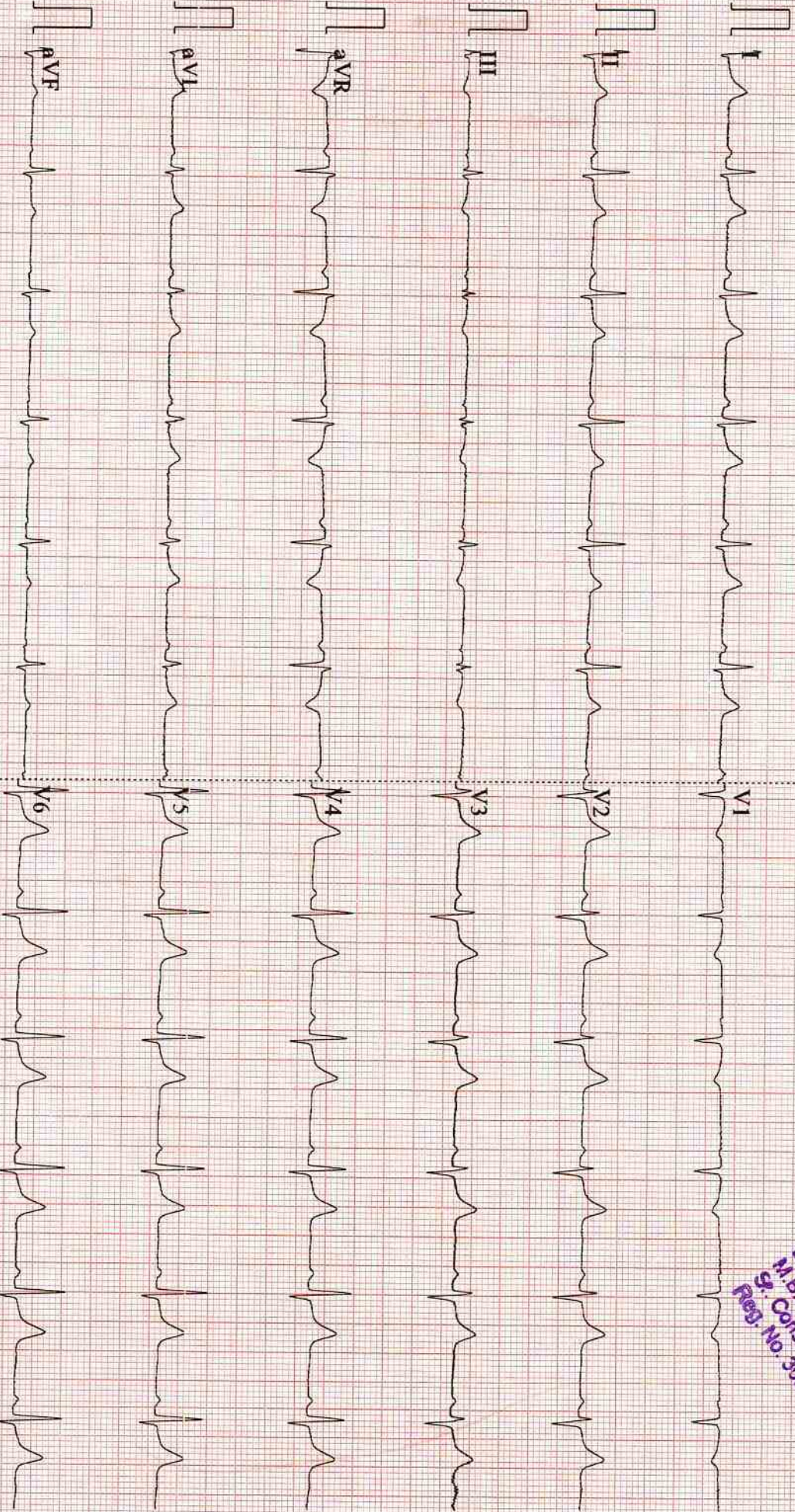

Laboratory Report

Lab Serial no.	: LSHHI226769	Mr. No	: 93944
Patient Name	: Mrs. SHEELU GAUTAM	Reg. Date & Time	: 14-Aug-2022 09:40 AM
Age / Sex	: 35 Yrs / F	Sample Receive Date	: 14-Aug-2022 09:50 AM
Referred by	: Dr. SELF	Result Entry Date	: 14-Aug-2022 12:06PM
Doctor Name	: Dr. BHUPENDER BHATTI	Reporting Time	: 14-Aug-2022 12:06 PM
OPD	: OPD		

HAEMATOLOGY

	results	unit	reference
CBC / COMPLETE BLOOD COUNT			
HB (Haemoglobin)	10.3	gm/dl	12.0 - 16.0
TLC	10.7	Thousand/mm	4.0 - 11.0
DLC			
Neutrophil	54	%	40 - 70
Lymphocyte	36	%	20 - 40
Eosinophil	08	%	02 - 06
Monocyte	02	%	02 - 08
Basophil	00	%	00 - 01
R.B.C.	4.10	Thousand / UI	3.8 - 5.10
P.C.V	34.4	million/UI	0 - 40
M.C.V.	83.9	fL	78 - 100
M.C.H.	25.1	pg	27 - 32
M.C.H.C.	29.9	g/dl	32 - 36
Platelet Count	2.44	Lacs/cumm	1.5 - 4.5

INTERPRETATION:

To determine your general health status; to screen for, diagnose, or monitor any one of a variety of diseases and conditions that affect blood cells, such as anemia, infection, inflammation, bleeding disorder or cancer

technician :

Typed By : Mr. BIRJESH



Swati
Dr. Swati Chandel
Consultant Pathologist
39292 (MCI)

Dr. Bupinder Zutshi
(M.B.B.S., MD)
Pathologist & Microbiologist

Laboratory Report

Lab Serial no.	: LSHHI226769	Mr. No	: 93944
Patient Name	: Mrs. SHEELU GAUTAM	Reg. Date & Time	: 14-Aug-2022 09:40 AM
Age / Sex	: 35 Yrs. / F	Sample Receive Date	: 14-Aug-2022 09:50 AM
Referred by	: Dr. SELF	Result Entry Date	: 14-Aug-2022 01:47PM
Doctor Name	: Dr. BHUPENDER BHATI	Reporting Time	: 14-Aug-2022 12:06 PM
OPD	: OPD		

HAEMATOLOGY

results unit reference

ESR / ERYTHROCYTE SEDIMENTATION RATE

ESR (Erythrocyte Sedimentation Rate) **48** mm/1hr 00 - 20

Comments

The ESR is a simple non-specific screening test that indirectly measures the presence of inflammation in the body. It reflects the tendency of red blood cells to settle more rapidly in the face of some disease states, usually because of increases in plasma fibrinogen, immunoglobulins, and other acute-phase reaction proteins. Changes in red cell shape or numbers may also affect the ESR.

BIOCHEMISTRY

results unit reference

BLOOD SUGAR F, Sodium Fluoride Pla

Blood Sugar (F) **127.1** mg/dl 70 - 110

Comments:

Accurate measurement of glucose in body fluid is important in diagnosis and management of diabetes, hypoglycemia, adrenal dysfunction and various other conditions.

High levels of serum glucose may be seen in case of Diabetes mellitus, in patients receiving glucose containing fluids intravenously, during severe stress and in cerebrovascular accidents.

Decreased levels of glucose can be due to insulin administration, as a result of insulinoma, inborn errors of carbohydrate metabolism or fasting.



technician :

Typed By : Mr. BIRJESH

Laboratory Report

Lab Serial no.	: LSHHI226769	Mr. No	: 93944
Patient Name	: Mrs. SHEELU GAUTAM	Reg. Date & Time	: 14-Aug-2022 09:40 AM
Age / Sex	: 35 Yrs / F	Sample Receive Date	: 14-Aug-2022 09:50 AM
Referred by	: Dr. SELF	Result Entry Date	: 14-Aug-2022 12:06PM
Doctor Name	: Dr. BHUPENDER BHATI	Reporting Time	: 14-Aug-2022 12:06 PM
OPD	: OPD		

BIOCHEMISTRY

	results	unit	reference
<u>KFT,Serum</u>			
Blood Urea	18.8	mg/dL	13 - 40
Serum Creatinine	0.69	mg/dl	0.6 - 1.1
Uric Acid	5.5	mg/dl	2.6 - 6.0
Calcium	8.7	mg/dL	8.8 - 10.2
Sodium (Na+)	138.4	mEq/L	135 - 150
Potassium (K+)	4.12	mEq/L	3.5 - 5.0
Chloride (Cl)	105.6	mmol/L	94 - 110
BUN/ Blood Urea Nitrogen	8.79	mg/dL	7 - 18
PHOSPHORUS-Serum	3.55	mg/dl	2.5 - 4.5

Comment:-

Kidneys play an important role in the removal of waste products and maintenance of water and electrolyte balance in the body. Kidney Function Test (KFT) includes a group of blood tests to determine how well the kidneys are working.

Centre for Excellent Patient Care



technician :

Typed By : Mr. BIRJESH

Laboratory Report

Lab Serial no.	: LSHHI226769	Mr. No	: 93944
Patient Name	: Mrs. SHEELU GAUTAM	Reg. Date & Time	: 14-Aug-2022 09:40 AM
Age / Sex	: 35 Yrs / F	Sample Receive Date	: 14-Aug-2022 09:50 AM
Referred by	: Dr. SELF	Result Entry Date	: 14-Aug-2022 12:06PM
Doctor Name	: Dr. BHUPENDER BHATI	Reporting Time	: 14-Aug-2022 12:06 PM
OPD	: OPD		

BIOCHEMISTRY

	results	unit	reference
LIPID PROFILE, Serum			
S. Cholesterol	197.0	mg/dl	< - 200
HDL Cholesterol	59.6	mg/dl	42.0 - 88.0
LDL Cholesterol	125.5	mg/dl	50 - 150
VLDL Cholesterol	11.9	mg/dl	00 - 40
Triglyceride	59.6	mg/dl	00 - 170
Chloestrol/HDL RATIO	3.3	%	3.30 - 4.40

INTERPRETATION:

Lipid profile OF lipid panel IS a panel of blood tests that serves as an initial screening tool for abnormalities in lipids, such as cholesterol and triglycerides. The results of this test can identify certain genetic diseases and can determine approximate risks for cardiovascular disease, certain forms of pancreatitis, and other diseases.

Centre for Excellent Patient Care



technician :

Typed By : Mr. BIRJESH

Swati
Dr. Swati Chandel
Consultant Pathologist
39292 (MCI)

Dr. Bupinder Zutshi
(M.B.B.S., MD)
Pathologist & Microbiologist



SJM SUPER SPECIALITY HOSPITAL

Sector-63, Noida, NH-09, Near Hindon Bridge
Tel.: 0120-6530900 / 10 Mob.: +91 9599259072
E-mail.: email@sjmhospital.com
Web.: www.sjmhospital.com

Laboratory Report

Lab Serial no.	: LSHHI226769	Mr. No	: 93944
Patient Name	: Mrs. SHEELU GAUTAM	Reg. Date & Time	: 14-Aug-2022 09:40 AM
Age / Sex	: 35 Yrs / F	Sample Receive Date	: 14-Aug-2022 09:50 AM
Referred by	: Dr. SELF	Result Entry Date	: 14-Aug-2022 03:38PM
Doctor Name	: Dr. BHUPENDER BHATI	Reporting Time	: 14-Aug-2022 03:39 PM
OPD	: OPD		

BIOCHEMISTRY

	results	unit	reference
<u>BLOOD SUGAR (PP), Serum</u>			
SUGAR PP	156.6	mg/dl	80 - 140

Comments:

Accurate measurement of glucose in body fluid is important in diagnosis and management of diabetes, hypoglycemia, adrenal dysfunction and various other conditions. High levels of serum glucose may be seen in case of diabetes mellitus, in patients receiving glucose containing fluids intravenously, during severe stress and in cerebrovascular accidents. Decreased levels of glucose can be due to insulin administration, as a result of insulinoma, inborn errors of carbohydrate metabolism or fasting.

METHOD:- GOD-POD METHOD, END POINT

Centre for Excellent Patient Care



technician :

Typed By: Mr. BIRJESH

Page 1

Swati
Dr. Swati Chandel
Consultant Pathologist
39292 (MCI)

Dr. Bupinder Zutshi
(M.B.B.S., MD)
Pathologist & Microbiologist



SJM SUPER SPECIALITY HOSPITAL

Sector-63, Noida, NH-09, Near Hindon Bridge

Tel.: 0120-6530900 / 10 Mob.: +91 9599259072

E-mail.: email@sjmhospital.com

Web.: www.sjmhospital.com

Laboratory Report

Lab Serial No.	: LSHHI226769	Reg. No.	: 93944
Patient Name	: MRS. SHEELU GAUTAM	Reg. Date & Time	: 14-Aug-2022 09:40 AM
Age/Sex	: 35 Yrs /F	Sample Collection Date	: 14-Aug-2022 09:50 AM
Referred By	: SELF	Sample Receiving Date	: 14-Aug-2022 09:50 AM
Doctor Name	: Dr. BHUPENDER BHATI	ReportingTime	: 14-Aug-2022 12:06 PM
OPD/IPD	: OPD		:

TEST NAME

VALUE

ABO

"A"

Rh

POSITIVE

Comments:

Human red blood cell antigens can be divided into four groups A, B, AB AND O depending on the presence or absence of the corresponding antigens on the red blood cells. There are two glycoprotein A and B on the cell s surface that are responsible for the ABO types. Blood group is further classified as RH positive an RH negative.

URINE SUGAR (Fasting)

CHEMICAL EXAMINATION

Glucose : Nil

URINE SUGAR (PP)

CHEMICAL EXAMINATION

Glucose : Nil



Mr. BIRJESH

Swati
Dr. Swati Chandel
 Consultant Pathologist
 39292 (MCI)

Dr. Bupinder Zutshi
 (M.B.B.S., MD)

Pathologist & Micrbiologist

14-08-2022



SJM SUPER SPECIALITY HOSPITAL

Sector-63, Noida, NH-09, Near Hindon Bridge

Tel.: 0120-6530900 / 10 Mob.: +91 9599259072

E-mail.: email@sjmhospital.com

Web.: www.sjmhospital.com

Laboratory Report

Lab Serial No.	: LSHHI226769	Reg. No.	: 93944
Patient Name	: MRS. SHEELU GAUTAM	Reg. Date & Time	: 14-Aug-2022 09:40 AM
Age/Sex	: 35 Yrs /F	Sample Collection Date	: 14-Aug-2022 09:50 AM
Referred By	: SELF	Sample Receiving Date	: 14-Aug-2022 09:50 AM
Doctor Name	: Dr. BHUPENDER BHATI	ReportingTime	: 14-Aug-2022 12:06 PM
OPD/IPD	: OPD		:

URINE EXAMINATION TEST

PHYSICAL EXAMINATION

Quantity: 20 ml

Color: Straw

Transparency: clear

CHEMICAL EXAMINATION

Albumin: nil

Glucose: nil

PH: Acidic

MICROSCOPIC EXAMINATION

Pus cells: 1-2 /HPF

RBC's: nil

Crystals: nil

Epithelial cells: 2-3 /HPF

Others: nil

Note:-

A urinalysis is a test of your urine. It's used to detect and manage a wide range of disorders, such as urinary tract infections, kidney disease and diabetes. A urinalysis involves checking the appearance, concentration and content of urine.



Mr. BIRJESH

Swati
Dr. Swati Chandel
 Consultant Pathologist
 39292 (MCI)

Dr. Bupinder Zutshi

(M.B.B.S., MD)

Pathologist & Microbiologist

14-08-2022



DIAGNOSTICS

Patient Name : Mrs. SHEELU GAUTAM	Registration No
Age/Sex : 35 Y/Female	Registered : 14/Aug/2022
Patient ID : 012208140067	Collection : 14/Aug/2022 03:40PM
Barcode : 10107862	Received : 14/Aug/2022 04:00PM
Ref. By : Self	Reported : 14/Aug/2022 05:06PM
SRF No. :	Panel : SJM Hospital
Aadhar-Nation : - Indian	Passport No. :

Test Name	Value	Unit	Bio Ref.Interval
-----------	-------	------	------------------

HbA1C(Glycosylated Hemoglobin);EDTA

Hb A1C, GLYCOSYLATED Hb ,EDTA <small>Particle enhanced immunoturbidimetric</small>	6.30	%	
Average Glucose <small>Calculated</small>	134.11	mg/dL	<125.0

Interpretation:

AS PER AMERICAN DIABETES ASSOCIATION (ADA)

REFERENCE GROUP	HbA1c IN %
NON DIABETIC ADULTS >=18 YEARS	<5.7
AT RISK (PREDIABETES)	5.7 – 6.4
DIAGNOSING DIABETES	>= 6.5
THERAPEUTIC GOALS FOR GLYCEMIC CONTROL	AGE > 19 YEARS GOAL OF THERAPY: <7.0 ACTION SUGGESTED: > 8.0 AGE <19 YEARS GOAL OF THERAPY: <7.5

Comment :

Glycosylated Hb is a normal adult Hb which is covalently bounded to a glucose molecule. Glycosylated Hb concentration is dependent on the average blood glucose concentration and is stable for the life of the RBC (120 days). Glycohaemoglobin serves as suitable marker of metabolic control of diabetics. Its estimation is unaffected by diet, insulin, exercise on day of testing and thus reflects average blood glucose levels over a period of last several weeks /months. There is a 3 - 4 week time before percent Glycohaemoglobin reflects changes in blood glucose levels.

ADA criteria for correlation between HbA1c & Mean plasma glucose levels.

- 1.Glycosylated hemoglobin (HbA1c) test is three monthly monitoring done to assess compliance with therapeutic regimen in diabetic patients.
- 2.Since Hb1c reflects long term fluctuations in blood glucose concentration, a diabetic patient who has recently under good control may still have high concentration of HbA1c. Converse is true for a diabetic previously under good control but now poorly controlled.
- 3.Target goals of < 7.0 % may be beneficial in patients with short duration of diabetes, long life expectancy and no significant cardiovascular disease. In

Dr. Jatinder Bhatia
MD Pathology
Director

Dr. Madhusmita Das
MD MICROBIOLOGY

Dr. Priyanka Rana
MD Pathology



NABL ACCREDITED & ICMR APPROVED FOR COVID-19

360 Diagnostics & Health Services Pvt. Ltd.

C-1/2 Sector-31, Noida - 201 301 (U.P) Tel.: 0120-4224797, 7042922881

E-mail: admin@360healthservices.com | Website : www.360healthservice.com

Patient Name : Mrs. SHEELU GAUTAM

Age/Sex : 35 Y/Female

Patient ID : 012208140067

Barcode : 10107862

Ref. By : Self

SRF No. :

Aadhar-Nation : - Indian

Registration No : 103053

Registered : 14/Aug/2022

Collection : 14/Aug/2022 03:40PM

Received : 14/Aug/2022 04:00PM

Reported : 14/Aug/2022 05:06PM

Panel : SJM Hospital

Passport No. :

Test Name	Value	Unit	Bio Ref.Interval
-----------	-------	------	------------------

patients with significant complications of diabetes, limited life expectancy or extensive co-morbid conditions, targeting a goal of < 7.0% may not be appropriate.

4.High HbA1c (>9.0 -9.5 %) is strongly associated with risk of development and rapid progression of microvascular and nerve complications

5.Any condition that shorten RBC life span like acute blood loss, hemolytic anemia falsely lower HbA1c results.

6.HbA1c results from patients with HbSS,HbSC and HbD must be interpreted with caution , given the pathological processes including anemia,increased

red cell turnover, and transfusion requirement that adversely impact HbA1c as a marker of long-term glycemic control.

7.Specimens from patients with polycythemia or post-splenectomy may exhibit increase in HbA1c values due to a somewhat longer life span of the red cells.

*** End Of Report ***

Dr. Jatinder Bhatia
MD Pathology
Director

Dr. Madhusmita Das
MD MICROBIOLOGY

Dr. Priyanka Rana
MD Pathology



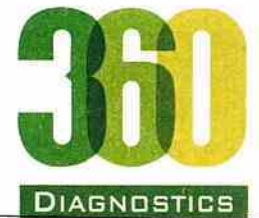

Patient Name : Mrs. SHEELU GAUTAM	Registration No : 103053
Age/Sex : 35 Y/Female	Registered : 14/Aug/2022
Patient ID : 012208140067	Collection : 14/Aug/2022 03:40PM
Barcode : 10107862	Received : 14/Aug/2022 04:00PM
Ref. By : Self	Reported : 14/Aug/2022 05:17PM
SRF No. :	Panel : SJM Hospital
Aadhar-Nation :- Indian	Passport No. :

Test Name	Value	Unit	Bio Ref.Interval
THYROID PROFILE.(TFT)SERUM			
T3 ,Serum	122.80	ng/dl	69-215
T4 ,Serum ECLIA	9.00	ug/dL	5.2-12.7
TSH(ultrasensitive) ECLIA	2.9	uIU/mL	0.3-4.5

TSH	T3 / FT3	T4 / FT4	Suggested Interpretation for the Thyroid Function Tests Pattern
Within range	Decreased	Within range	Isolated Low T3-often seen in elderly & associated non-thyroidal illness. In elderly the drop in T3 level can be upto 25%.
Raised	Within range	Within Range	Isolated high TSH especially in the range of 4.7 to 15 mIU/ml is commonly associated with physiological & biological TSH variability.
			Subclinical Autoimmune Hypothyroidism
			Intermittent T4 therapy for hypothyroidism
			Recovery phase after non-thyroidal illness"
Raised	Decreased	Decreased	Chronic Autoimmune Thyroiditis
			Post thyroidectomy, post radioiodine
			Hypothyroid phase of transient thyroiditis" Interfering antibodies to thyroid hormones (anti-TPO antibodies)
Raised or within range	Raised	Raised / Normal	Intermittent T4 therapy or T4 overdose Drug interference- Amiodarone, Heparin,Beta blockers,steroids, anti-epileptics

Jhatia
Dr. Jatinder Bhatia
MD Pathology
Director

Madhusmita Das
Dr. Madhusmita Das
MD MICROBIOLOGY

Priyanka Rana
Dr. Priyanka Rana
MD Pathology



NABL ACCREDITED & ICMR APPROVED FOR COVID-19

360 Diagnostics & Health Services Pvt. Ltd.

C-1/2 Sector-31, Noida - 201 301 (U.P.) Tel.: 0120-4224797, 7042922881

E-mail: admin@360healthservices.com | Website : www.360healthservice.com

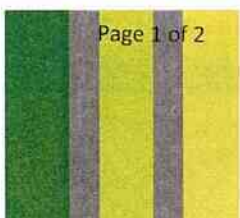



Patient Name : Mrs. SHEELU GAUTAM

Age/Sex : 35 Y/Female

Patient ID : 012208140067

Barcode : 10107862

Ref. By : Self

SRF No. :

Aadhar-Nation : - Indian

Registration No : 103053

Registered : 14/Aug/2022

Collection : 14/Aug/2022 03:40PM

Received : 14/Aug/2022 04:00PM

Reported : 14/Aug/2022 05:17PM

Panel : SJM Hospital

Passport No. :

Test Name	Value	Unit	Bio Ref.Interval
Decreased	Raised / Normal	Raised / Normal	Isolated Low TSH -especially in the range of 0.1 to 0.4 often seen in elderly & associated with Non-Thyroidal illness
			Subclinical Hyperthyroidism
			Thyroxine ingestion"
Decreased	Decreased	Decreased	Central Hypothyroidism
			Non-Thyroidal illness
			Recent treatment for Hyperthyroidism (TSH remains suppressed)"
Decreased	Raised	Raised	Primary Hyperthyroidism (Graves' disease), Multinodular goitre, Toxic nodule
			Transient thyroiditis: Postpartum, Silent (lymphocytic), Postviral (granulomatous, subacute, DeQuervain's), Gestational thyrotoxicosis with hyperemesis gravidarum"
Decreased or	Raised	Within range	T3 toxicosis
Within range			Non-Thyroidal illness

TSH(μ IU/ml) for pregnant females (As per American Thyroid Association)

First Trimester	0.10-2.5
Second Trimester	0.20-3.00
Third Trimester	0.30-3.00

*** End Of Report ***

Dr. Jatinder Bhatia
MD Pathology
Director

Dr. Madhusmita Das
MD MICROBIOLOGY

Dr. Priyanka Rana
MD Pathology

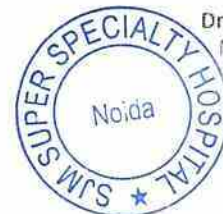

ID : 129
NAME : MRS SHELU GAUTAM
AGE / SEX : 35 / FEMALE

CASE HISTORY

HEIGHT (cm) : 156
WEIGHT (kg) : 74
PROTOCOL : BRUCE

REF BY : DR VIOND BHAT
DONE BY :
TECHNICIAN : Hari

MEDICATION

OBJECT OF TEST

RISK FACTOR

ACTIVITY

OTHER INVESTIGATION

REASON FOR TERMINATION

EXERCISE TOLERANCE

EXERCISE INDUCED ARRHYTHMIAS

HAEMO RESPONSE

CHRONO RESPONSE

FINAL IMPRESSION

EXTRA COMMENTS

Chest Pain Diagnosis: Routine Check Up.

Hypertension

Moderate Active

Max HR

Moderate (< 10 METS)

No

Hypertensive

Stress Test is Negative for Inducible Ischemia.

SJM SUPER SPECIALITY HOSPITAL
Dr. Vipod Kumar Bhat
M.B.B.S., M.D (Medicine)
Sr. Consultant Physician
Reg. No. 30989 (DMC)

Confirmed By: _____

Signature

129 Tested On 14-08-2022, 11:30:49

BPL DYNATRAC

PATIENT ID : 129
 PATIENT NAME : MRS SHELU GAUTAM
 PROTOCOL : BRUCE

DR. VIJOND BHAT
 Tested On 14-08-2022, 11:30:49
 BPL DYNATRAC

Total METS-achieved 9.10
 Maximum HR achieved 179 bpm 96 % of 185 bpm

Maximum ST depression (II) 2.82 mm
 Total Exercise time 07:22 (min:sec)

Stage Name	Time (min:sec)	Speed (kmph)	Grade (%)	HR (bpm)	BP (mmHg)	R.P.P	METS	STLevel (II)	Stage Comments
Pre-Test	01:10	0.00	0.00	77	110 / 70	8470	0.00	0.30	
Supine	00:11	0.00	0.00	75	110 / 70	8250	0.00	0.35	
Hyper Ventilation	01:00	0.00	0.00	100	110 / 70	11000	0.00	0.35	
Wait For Exercise	00:26	0.00	0.00	88	110 / 70	9680	0.00	0.45	
Exercise 1	02:54	2.70	10.00	151	110 / 80	16610	5.10	-0.05	
Exercise 2	02:58	4.00	12.00	166	120 / 90	19920	7.10	-0.91	
Peak Exercise	01:22	5.50	14.00	179	140 / 100	25060	9.10	-1.01	
Recovery 1	00:58	0.00	0.00	179	110 / 70	19690	0.00	-2.82	
Recovery 2	01:57	0.00	0.00	126	110 / 70	13860	0.00	1.91	
Recovery 3	02:55	0.00	0.00	113	110 / 70	12430	0.00	0.70	
Recovery 4	03:12	0.00	0.00	112	110 / 70	12320	0.00	0.50	

ID : 129
NAME : MRS SHELU GAUTAM
AGE :
BP : 0/0 mmHg
ST Levels (mm) / ST Slope (mV/s) @ 0 ms Post J

STAGE : Pre-Test
RECORDED TIME : 00:11 (min:sec)
STAGE DURATION : 00:11 (min:sec)
HR : 0 bpm (0%)

PROTOCOL : BRUCE
SPEED : 0.00 kmph
GRADE : 0.00 %
METS : 0.00

DR. VIJND BHAT
Tested On 14-08-2022, 1
BPL DYNATRAC

I
0.00 / -1.#J



II
0.00 / -1.#J

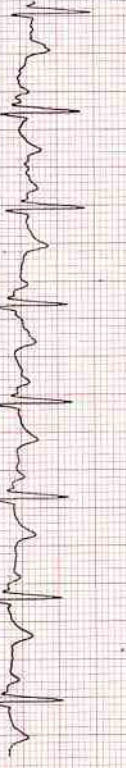

III
0.00 / -1.#J

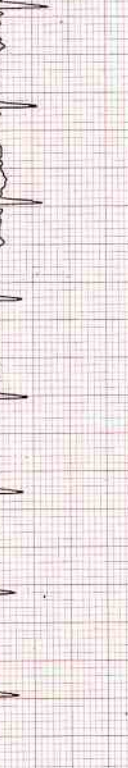

aVR
0.00 / -1.#J



aVL
0.00 / -1.#J



aVF
0.00 / -1.#J



V1
0.00 / -1.#J



V2
0.00 / -1.#J

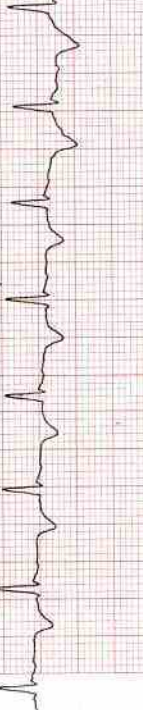

V3
0.00 / -1.#J

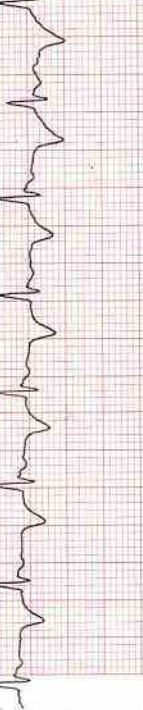

V4
0.00 / -1.#J

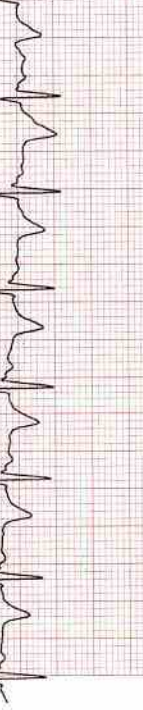

V5
0.00 / -1.#J

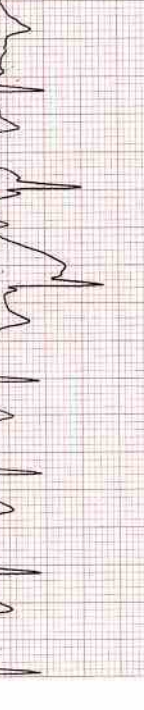

V6
0.00 / -1.#J

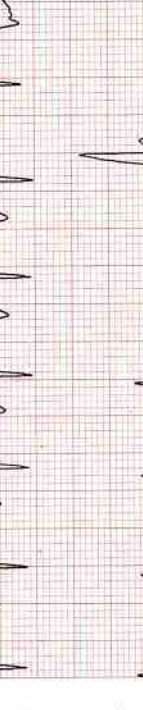

129

20 Hz Filter

10mm/mv, 25mm/Sec

Page No.: 1

ID : 129
NAME : MRS SHELU GAUTAM
AGE :
BP : 110/70 mmHg
ST Levels (mm) / ST Slope (mV/s) @ 80 ms Post J

STAGE : Pre-Test
RECORDED TIME : 01:10 (min:sec)
STAGE DURATION : 01:10 (min:sec)
HR : 77 bpm (41 %)

PROTOCOL : BRUCE
SPEED : 0.00 kmph
GRADE : 0.00 %
METS : 0.00

DR. VIJND BHAT
Tested On 14-08-2022, 11
BPL DYNATRAC

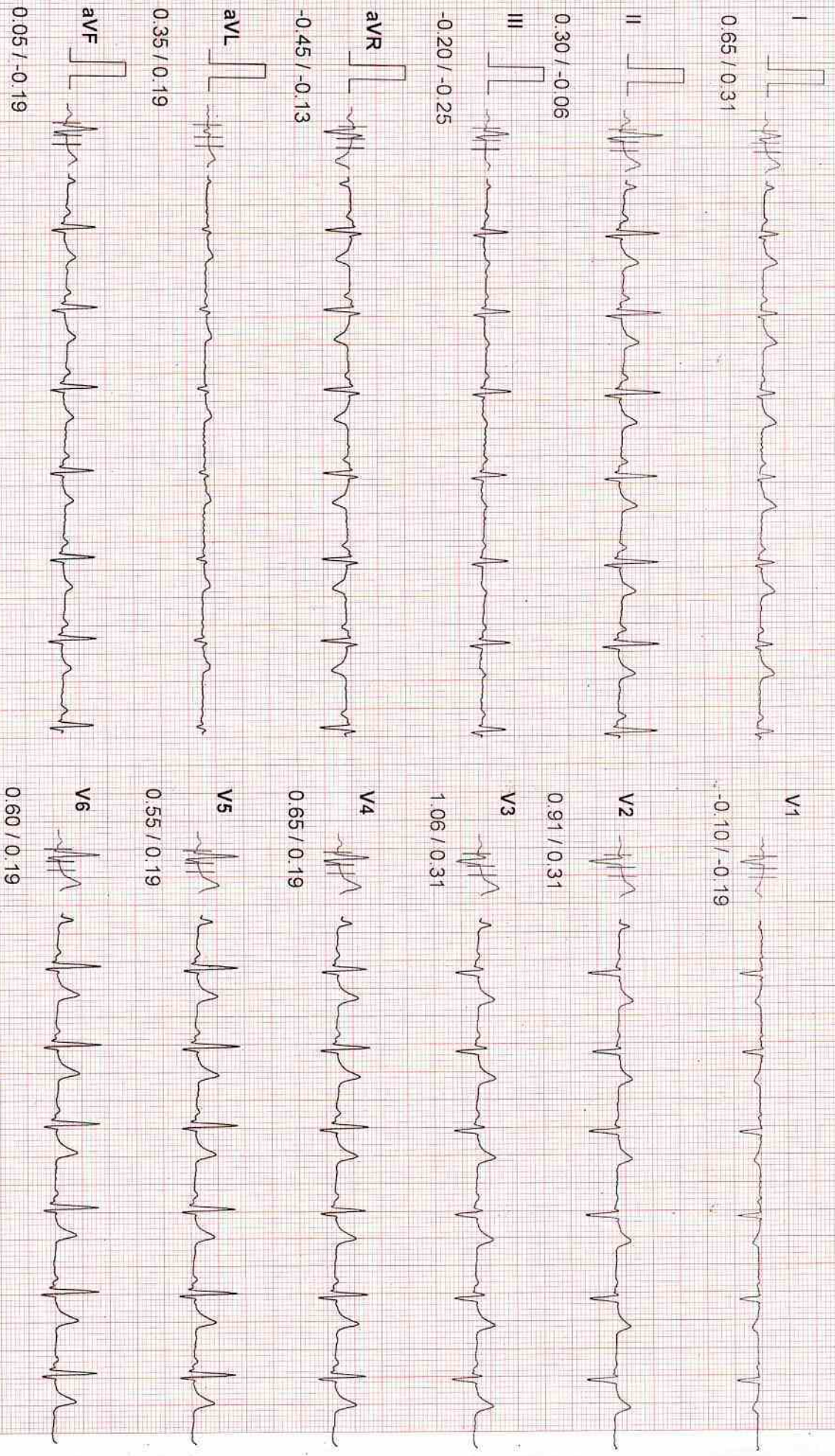

129

20 Hz Filter

10mm/mv, 25mm/Sec

Page No.: 2

ID : 129
NAME : MRS SHELU GAUTAM
AGE :
BP : 110/70 mmHg
ST Levels (mm) / ST Slope (mV/s) @ 80 ms Post J

STAGE : Supine
RECORDED TIME : 01:27 (min:sec)
STAGE DURATION : 00:11 (min:sec)
HR : 75 bpm (40%)

PROTOCOL : BRUCE
SPEED : 0.00 kmph
GRADE : 0.00 %
METS : 0.00

DR. VIJND BHAT
Tested On 14-08-2022, 11
BPL DYNATRAC

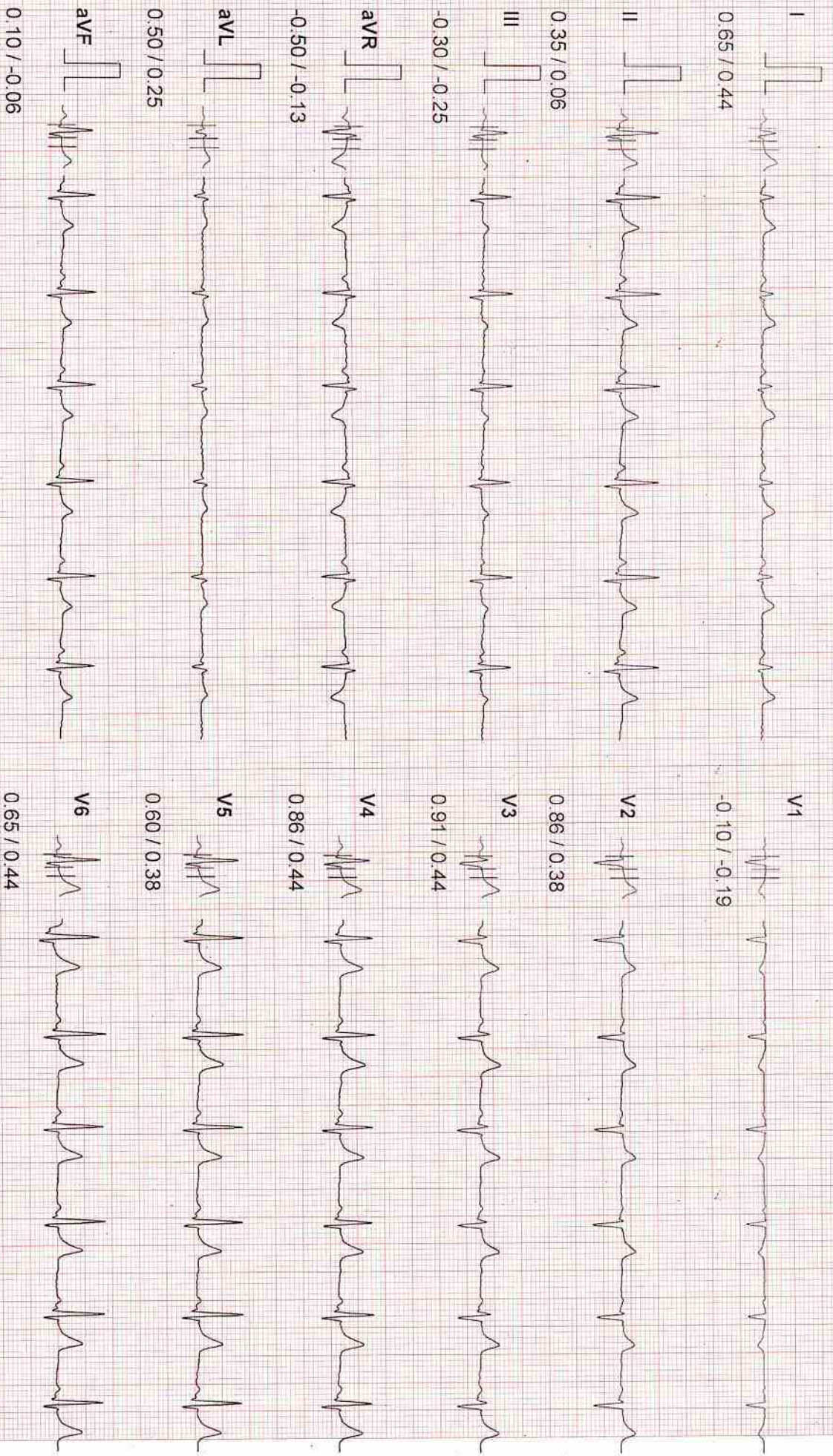

129

20 Hz Filter

10mm/mv, 25mm/Sec

Page No.: 3

ID : 129
NAME : MRS SHELU GAUTAM
AGE :
BP : 110/70 mmHg
ST Levels (mm) / ST Slope (mV/s) @ 80 ms Post J

STAGE : Hyper Ventilation
RECORDED TIME : 02:33 (min:sec)
STAGE DURATION : 01:00 (min:sec)
HR : 100 bpm (54%)

PROTOCOL : BRUCE
SPEED : 0.00 kmph
GRADE : 0.00 %
METS : 0.00

DR. VIOND BHAT
Tested On : 14-08-2022, 11
BPL DYNATRAC

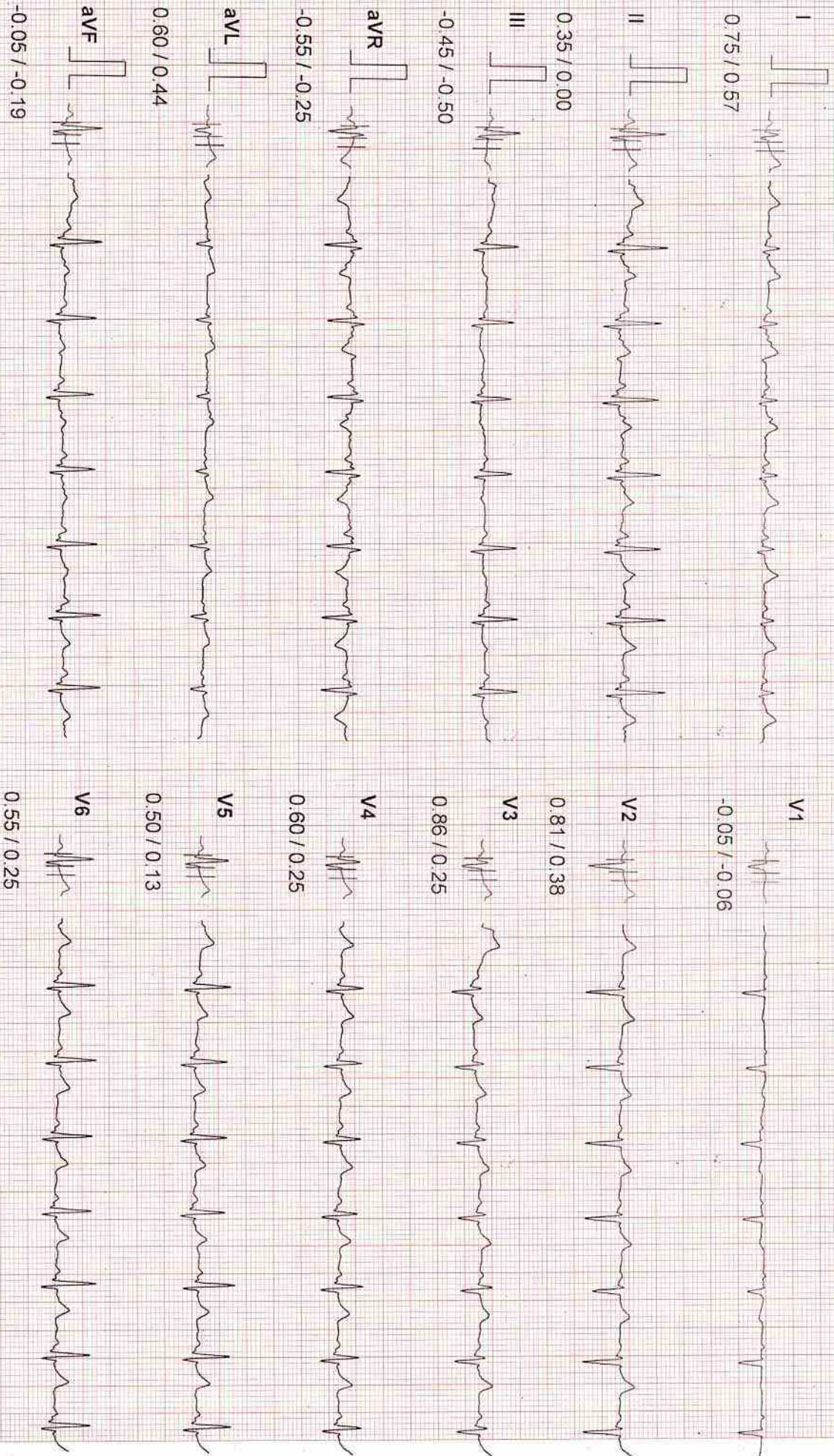

20 Hz Filter

10mm/mv, 25mm/Sec

Page No.: 4

129

ID : 129
NAME : MRS SHELU GAUTAM
AGE :
BP : 110/80 mmHg
ST Levels (mm) / ST Slope (mV/s) @ 60 ms Post J

STAGE : Exercise 1
RECORDED TIME : 02:54 (min sec)
STAGE DURATION : 02:54 (min sec)
HR : 151 bpm (81%)

PROTOCOL : BRUCE
SPEED : 2.70 kmph
GRADE : 10.00 %
METS : 5.10

DR. VIJND BHAT
Tested On : 14-08-2022, 11
BPL DYNATRAC

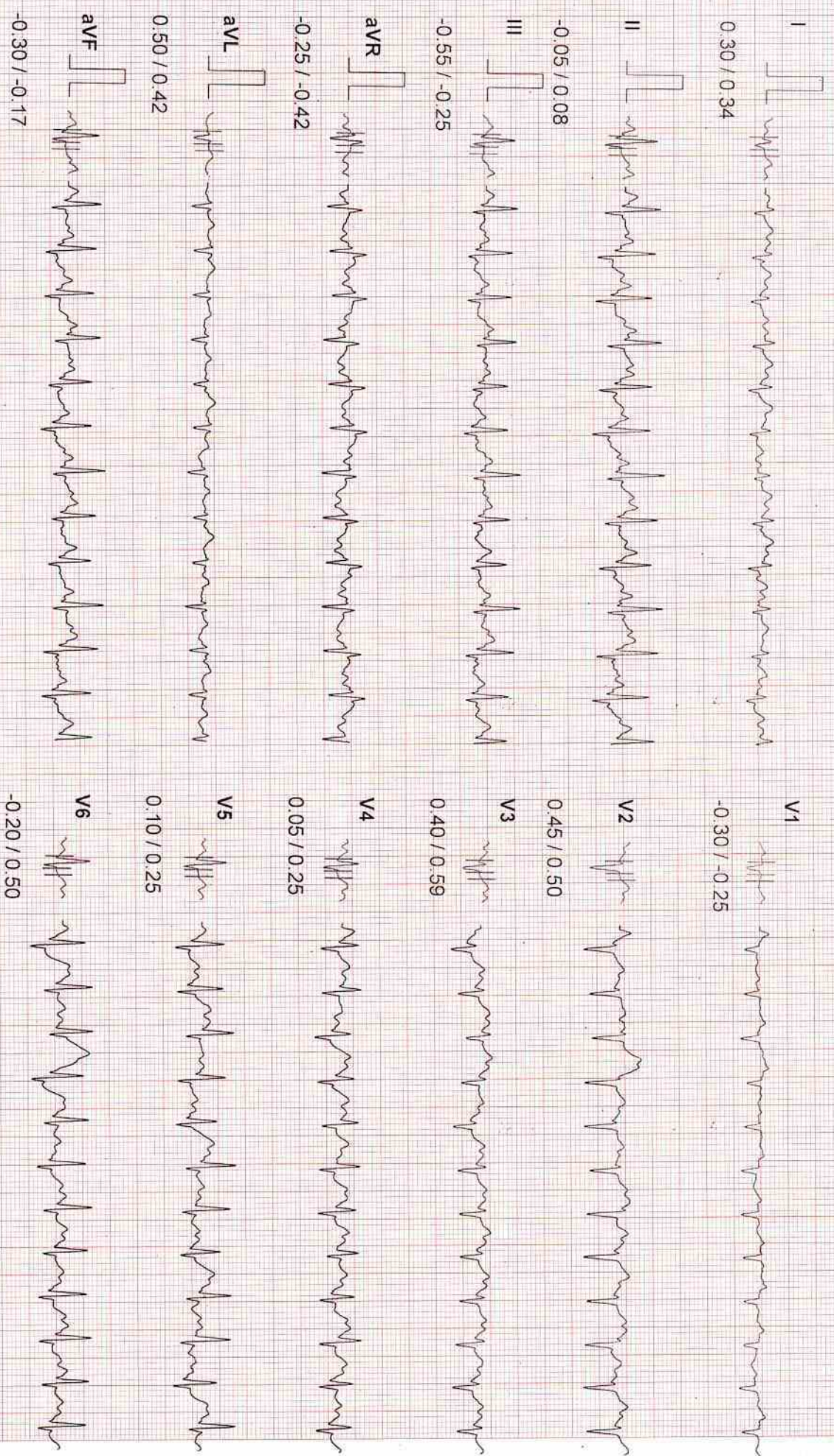

129

20 Hz Filter

10mm/mv, 25mm/Sec

Page No.: 5

ID : 129
 NAME : MRS SHELU GAUTAM
 AGE :
 BP : 120/90 mmHg
 ST Levels (mm) / ST Slope (mV/s) @ 60 ms Post J

STAGE : Exercise 2
 RECORDED TIME : 05:58 (min sec)
 STAGE DURATION : 02:58 (min sec)
 HR : 166 bpm (89 %)

PROTOCOL : BRUCE
 SPEED : 4.00 kmph
 GRADE : 12.00 %
 METS : 7.10

DR. VIJND BHAT
 Tested On : 14-08-2022, 11
 BPL DYNATRAC

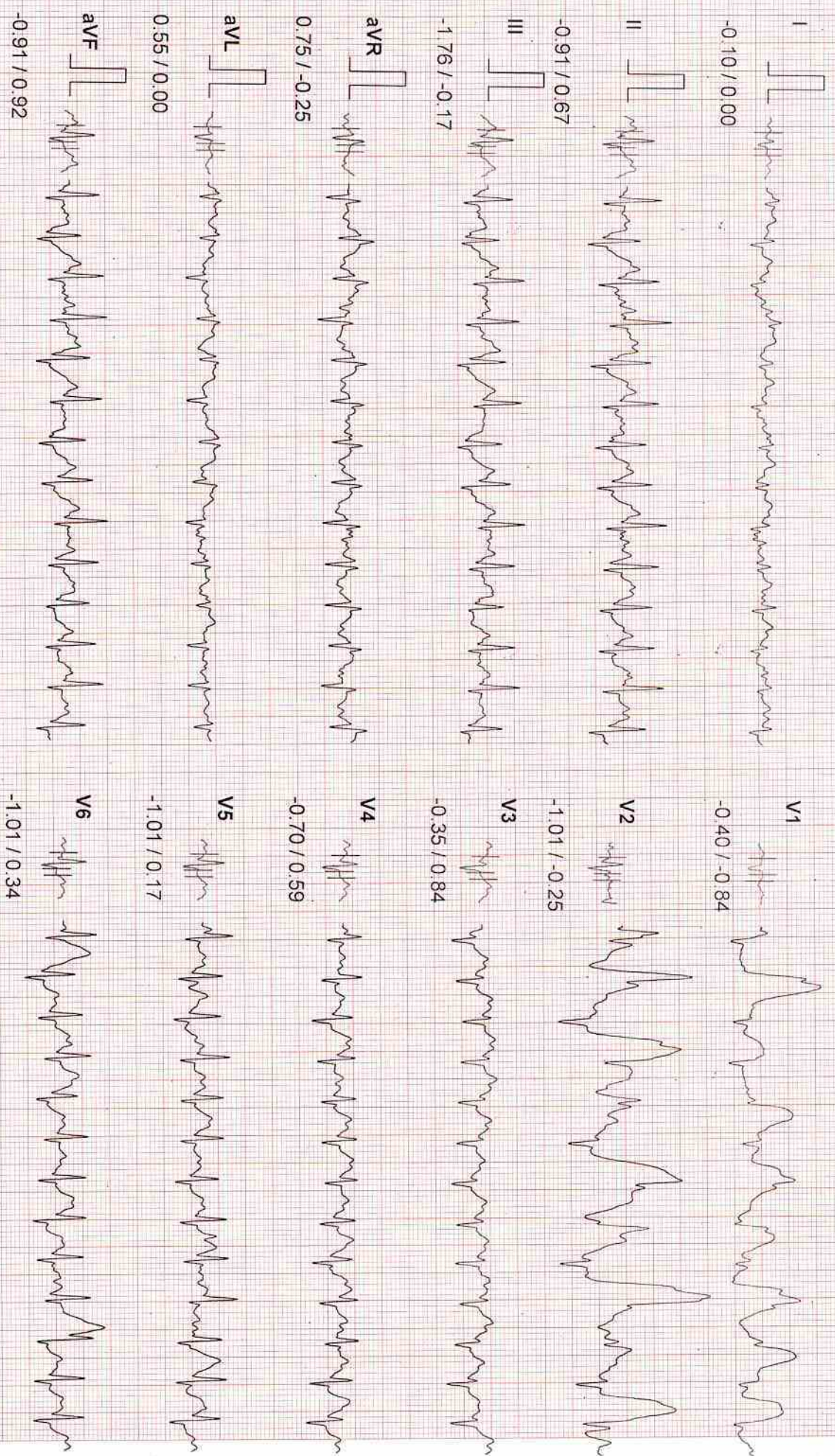

129

20 Hz Filter

10mm/mv, 25mm/Sec

Page No.: 6

ID : 129
NAME : MRS SHELU GAUTAM
AGE :
BP : 140/100 mmHg
ST Levels (mm) / ST Slope (mV/s) @ 60 ms Post J

STAGE :
RECORDED TIME : 07:22 (min:sec)
STAGE DURATION : 01:22 (min:sec)
HR : 179 bpm (96%)

Peak Exercise
PROTOCOL : BRUCE
SPEED : 5.50 kmph
GRADE : 14.00 %
METS : 9.10

DR. VIJND BHAT
Tested On : 14-08-2022 11
BPL DYNATRAC

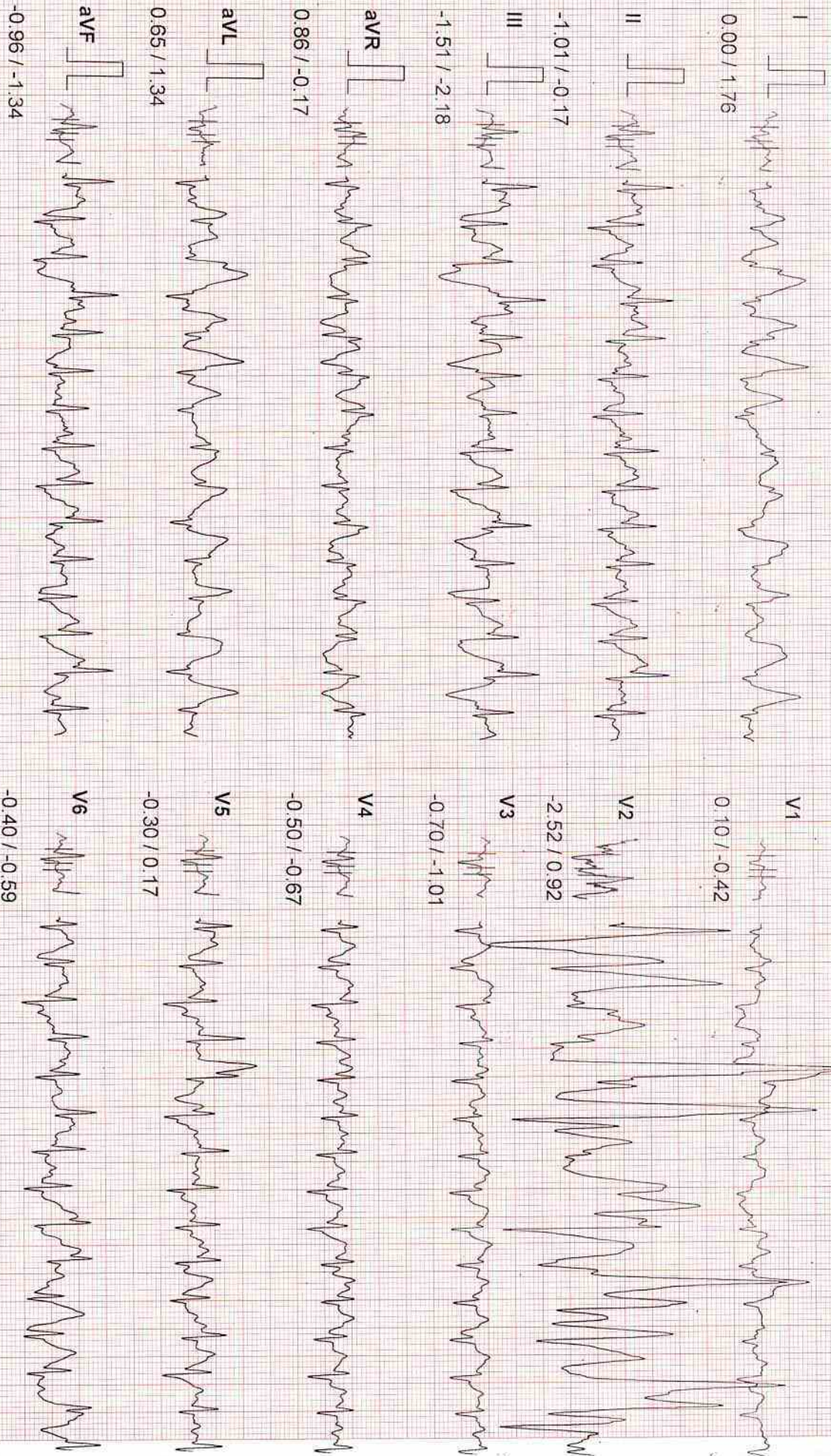

129

20 Hz Filter

10mm/mv, 25mm/Sec

Page No.: 7

ID : 129
NAME : MRS SHELU GAUTAM
AGE :
BP : 110/70 mmHg
ST Levels (mm) / ST Slope (mV/s) @ 60 ms Post J

STAGE : Recovery 1
RECORDED TIME : 07.22 (min:sec)
STAGE DURATION : 00.58 (min:sec)
HR : 179 bpm (96%)

PROTOCOL : BRUCE
SPEED : 0.00 kmph
GRADE : 0.00 %
METS : 0.00

DR. VIJND BHAT
Tested On : 14-08-2022, 11
BPL DYNATRAC

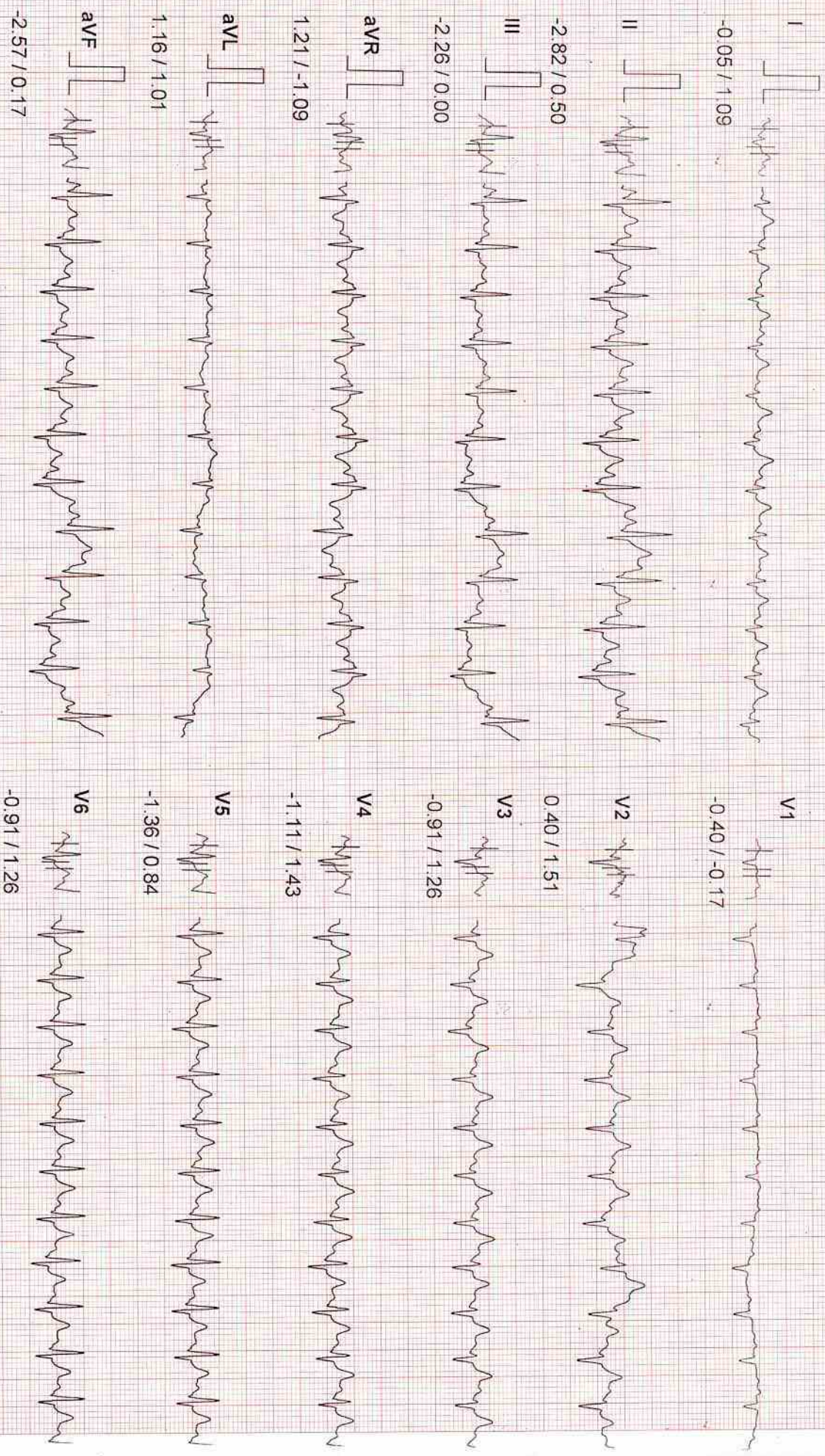

129

20 Hz Filter

10mm/mV, 25mm/Sec

Page No.: 8

ID : 129
 NAME : MRS SHELU GAUTAM
 AGE :
 BP : 110/70 mmHg
 ST Levels (mm) / ST Slope (mV/s) @ 60 ms Post J

STAGE : Recovery 2
 RECORDED TIME : 07:22 (min:sec)
 STAGE DURATION : 01:57 (min:sec)
 HR : 126 bpm (68%)

PROTOCOL : BRUCE
 SPEED : 0.00 kmph
 GRADE : 0.00 %
 METS : 0.00

DR. VIJND BHAT
 Tested On : 14-08-2022, 11
 BPL DYNATRAC

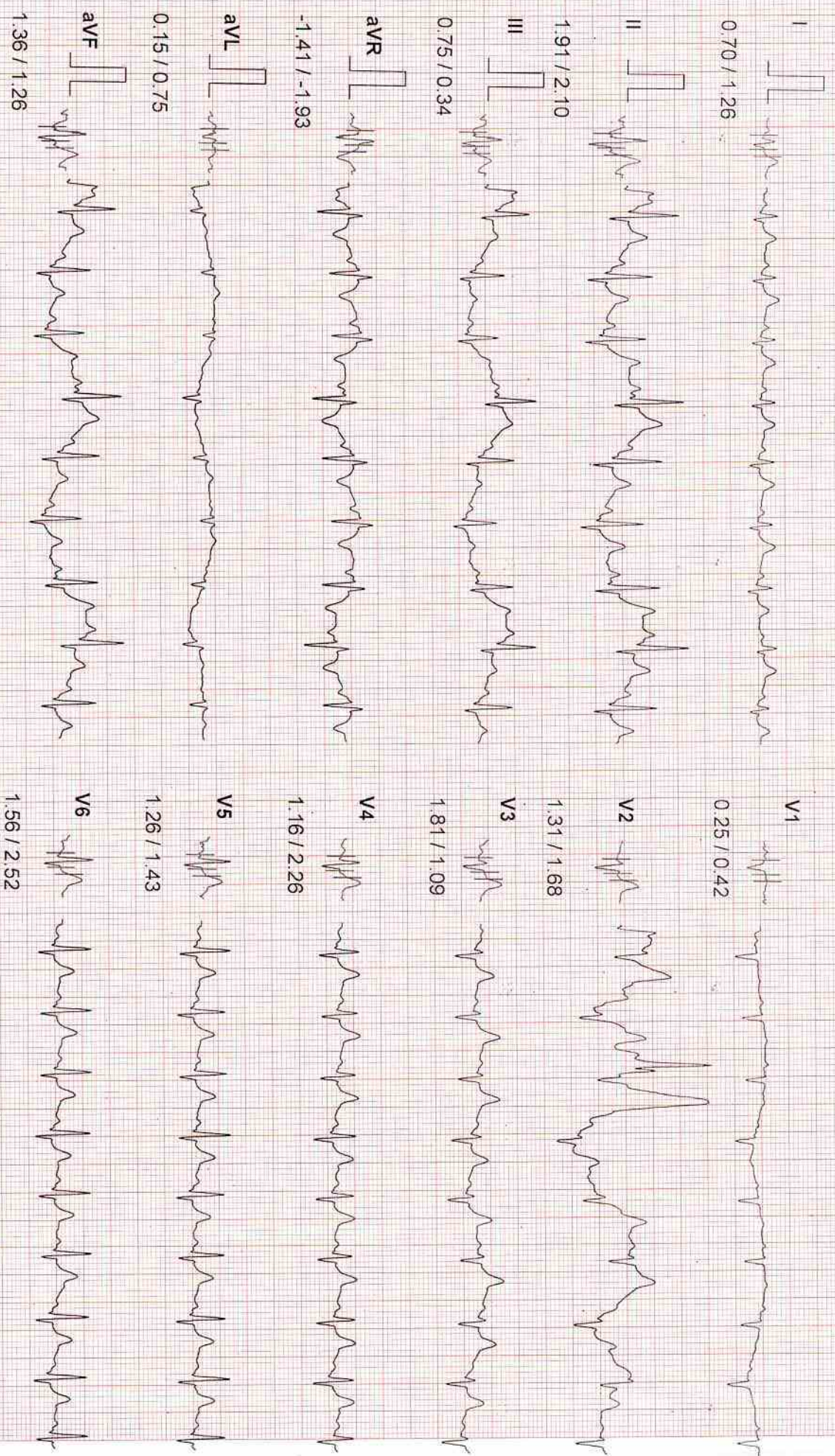

129

20 Hz Filter

10mm/mv, 25mm/Sec

Page No.: 9

ID : 129
NAME : MRS SHELU GAUTAM
AGE :
BP : 110/70 mmHg
ST Levels (mm) / ST Slope (mV/s) @ 80 ms Post J

STAGE : Recovery 3
RECORDED TIME : 07:22 (min:sec)
STAGE DURATION : 02:30 (min:sec)
HR : 116 bpm (62%)

PROTOCOL : BRUCE
SPEED : 0.00 kmph
GRADE : 0.00 %
METS : 0.00

DR. VIOND BHAT
Tested On : 14-08-2022, 11
BPL DYNATRAC

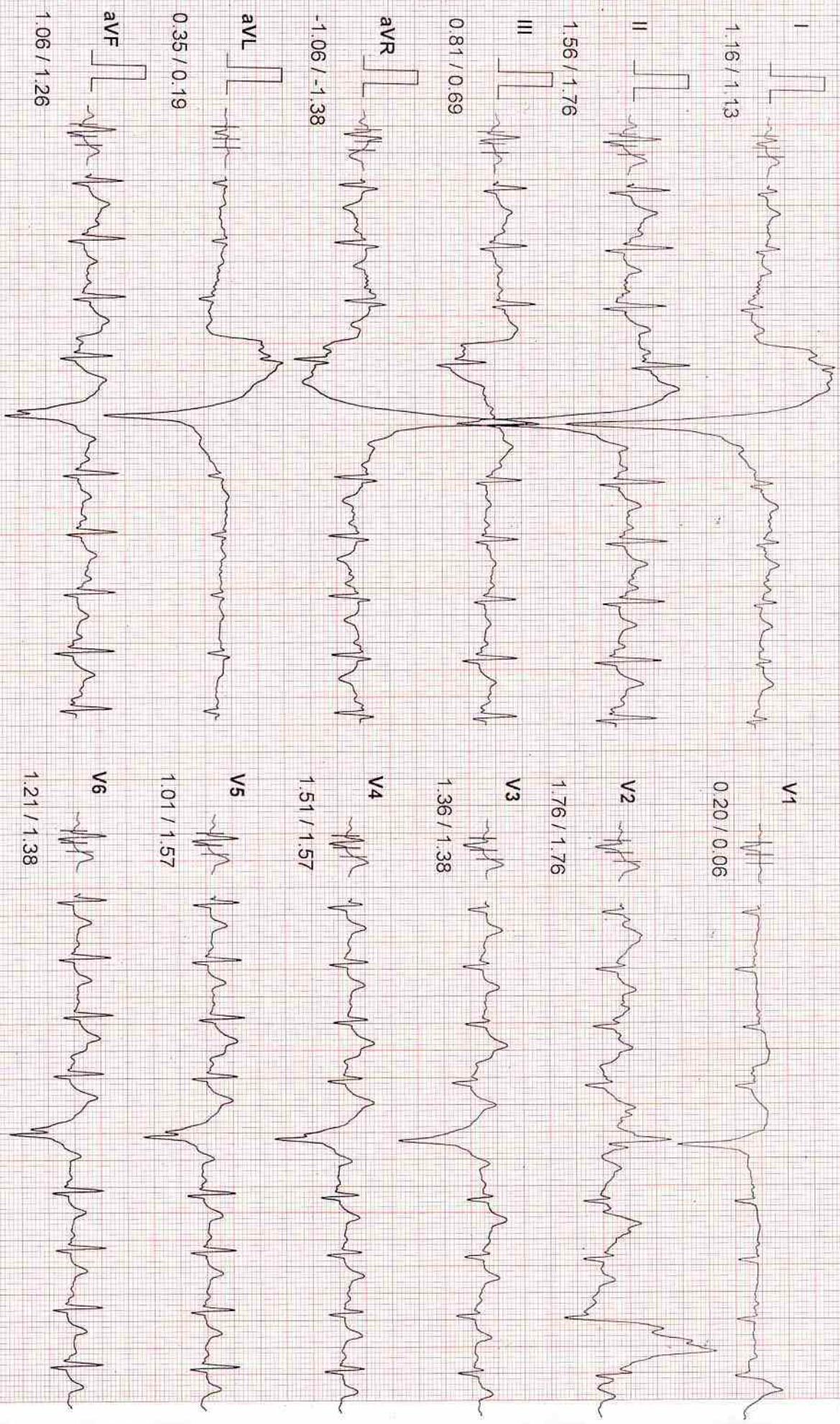

129

20 Hz Filter

10mm/mv, 25mm/Sec

Page No.: 10