

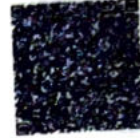

भारत सरकार
GOVERNMENT OF INDIA



सचिन विठ्ठल मिसाल
Sachin Vitthal Misal
जन्म तारीख/ DOB: 30/01/1981
पुरुष / MALE



7925 8890 0022

आधार-सामान्य माणसाचा अधिकार

Handwritten signature

Dr. Mahesh V. Padsalge
MD (Medicine)
Consultant Physician
Reg. No. 91424 (MMC)



भारतीय विशिष्ट पहचान प्राधिकरण
UNIQUE IDENTIFICATION AUTHORITY OF INDIA

पत्ता:
सी- 204, शुभ शगुन
कॉम्प्लेक्स, प्लॉट न- 29, 30,
31, सेक्टर- 34, कामोडे,
पनवेल, रायगड,
महाराष्ट्र - 410206

Address:
C- 204, shubh shagun Complex, Plot
No- 29, 30, 31, Sector- 34, Kamode,
Panvel, Raigarh,
Maharashtra - 410206

7925 8890 0022

Aadhaar-Aam Admi ka Adhikar

Male

QRS : 70 ms
QT / QTcBaz : 348 / 421 ms
PR : 132 ms
P : 106 ms
RR / PP : 682 / 681 ms
P / QRS / T : 50 / 51 / 16 degrees

Normal sinus rhythm
Normal ECG

Handwritten: 682/min
Signature: Dr. Mahesh V. Padsalgale
MD. (Medicine)
Consultant Physician
Reg. No. 94444 (MMC)

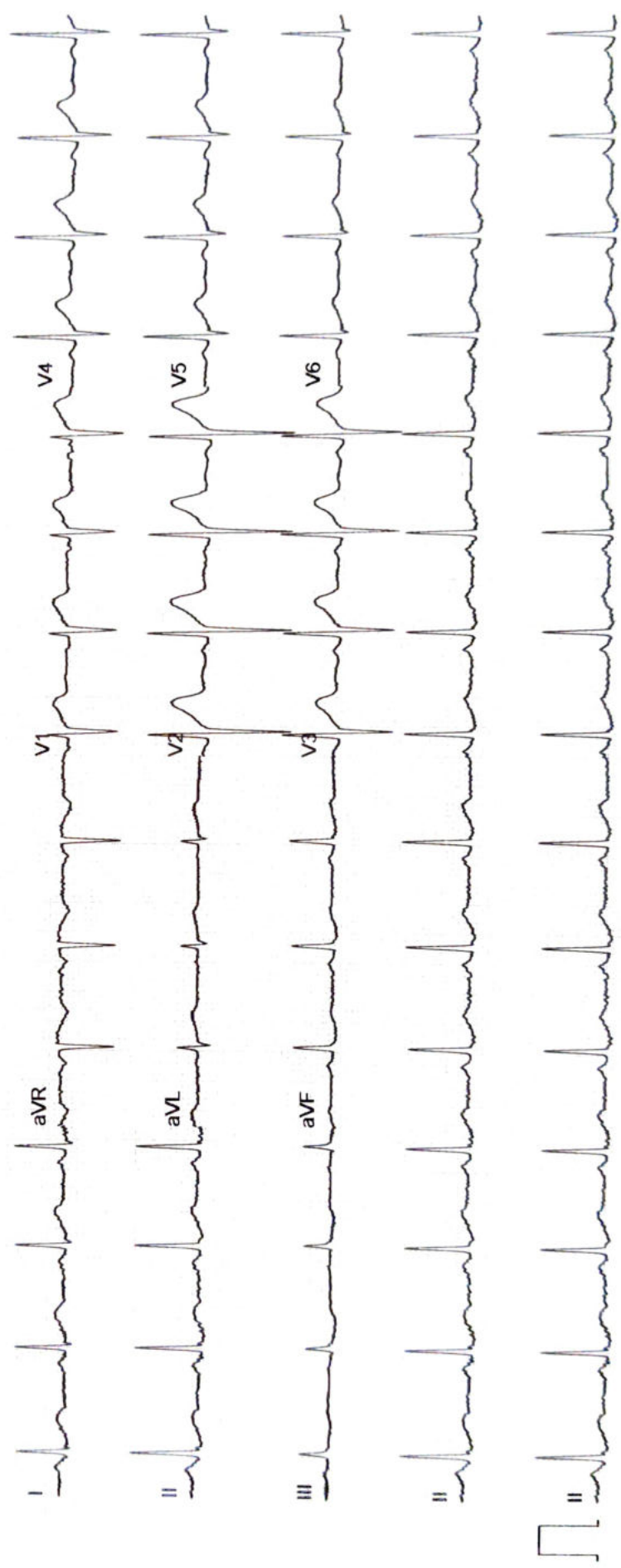

ECHO Report

Date: 24/12/2022

Patient Details

Patient ID –

Name- MR SACHIN MISAL

Age- 41 YEARS

Gender- MALE

Referral BY - MEDIWHEEL

Doctor Incharge

DR. MAHESH PADSALGE

Clinical Status of Patient -

Finding description -

1. Normal cardiac chambers dimensions .
2. Normal LV systolic function.
3. No RWMA.
4. All cardiac valves are structurally normal.
5. Trivial MR, Trivial PR, NO AR.
6. No PAH.
7. Normal RV systolic function.
8. No clot/vegetation/pericardial effusion.
9. No coarctation of aorta.

Dr. Mahesh V. Padsalge
MD. (Medicine)
Consultant Physician
Reg. No. 91111

Chamber Dimensions-M mode Findings

LVID (Diastole) 35-56(mm)	- 40.00	LVID (Systole) 24-42(mm)	- 24.00
IVS (Diastole) 8-12(mm)	- 10.00	IVS (Systole) 14-42(mm)	- 14.00
LVPWT (Diastole) 6-11(mm)	- 10.00	EPSS	- 4.00
LVEF (%)	- 68%	LVFS (%)	- 38.00

LV Volume (Diastolic)(mm³)
Meridional Wall Stress in System

LV Volume (Systolic)(mm³)
Cubed LV Volume in Diastole (mm³)

Cubed LV+ myocardial volume (mm³)

Velocity of circumferential
Shortening (mm)

Aortic root 22-37(mm)	- 25.00
Left Atrium Length (mm)	- 28.00
Left Atrium Volume (mm ³)	
RV size	Normal
RV volume (mm ³)	
Pericardium	Normal
Effusion	None
Resp Variation	Present
Predicted RV Systolic Pressure	

Left Atrium Width (mm)	
Left Atrium Area (mm ²)	
RV Function	Normal
RA Size	Normal

IVC Size (mm) – 12mm Collapsible

Doppler Findings- I



Dr. Mahesh Padsalge

Dr. Mahesh V. Padsalge
MD. (Medicine)
Consultant Physician
Reg. No. 91424 (MMC)

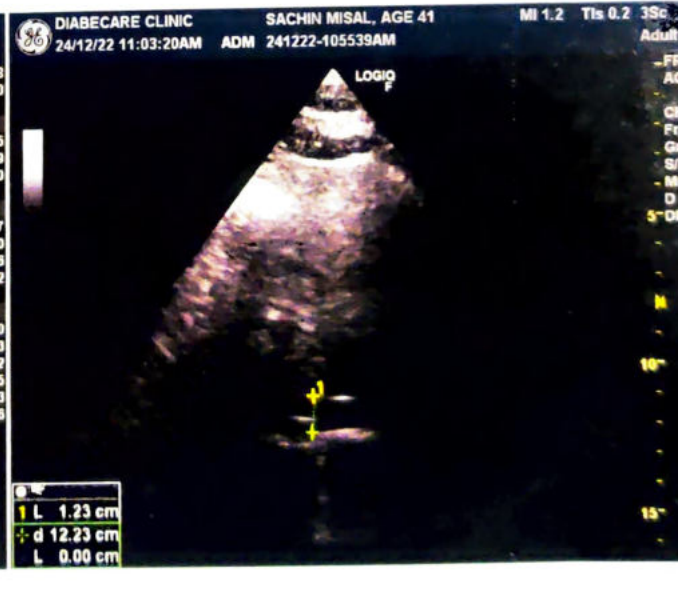
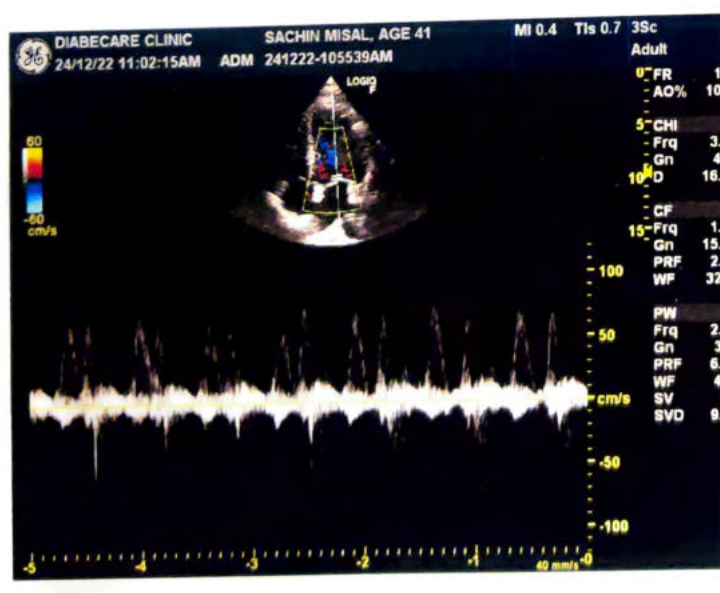
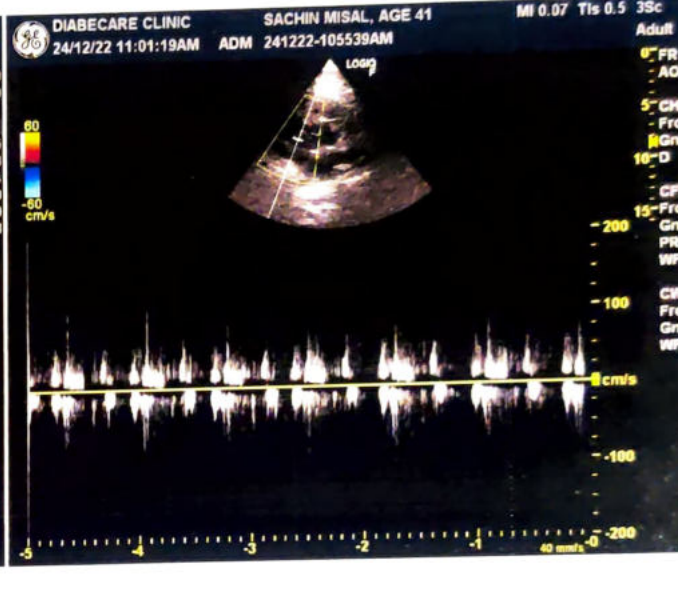
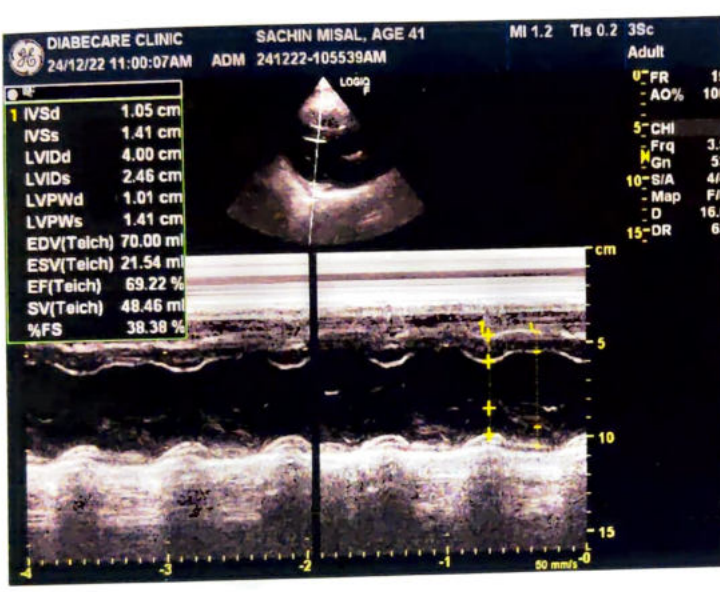
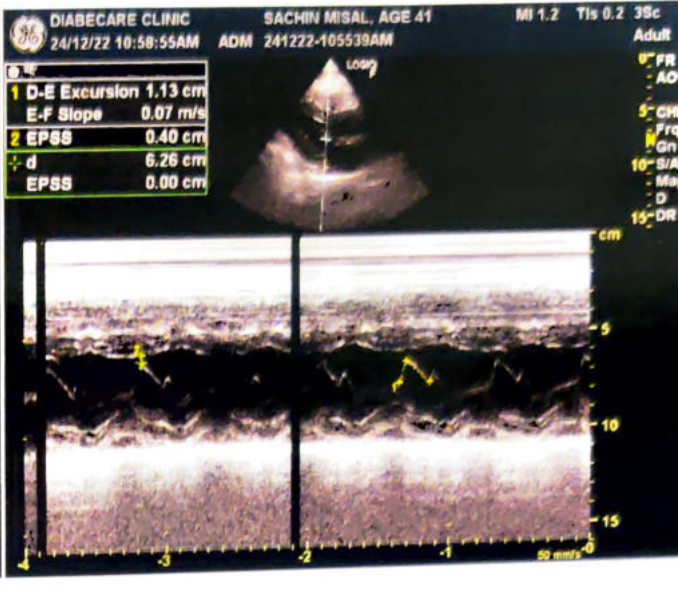
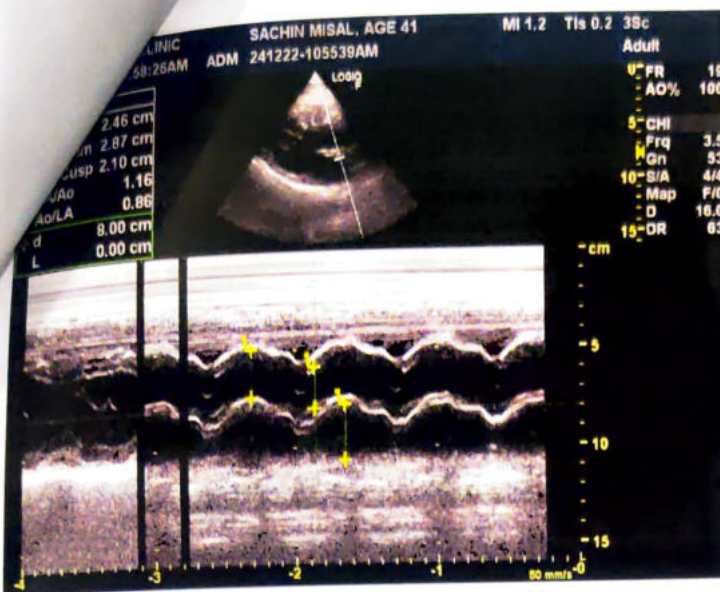

Mr. Sachin Misal

ophth

24/12/22

Eye check up

	(R)	(L)
VA	6/6 N2	6/6 N2
MTS	(2)	(2)
(E)	(2)	(2)
Colour	(2)	(2)

(32) work

ey

NAME- SACHIN MISAL

DATE- 24/12/2022

AGE- 41/M

X-RAY CHEST PA

The Soft Tissues And Bony Thorax Are Normal.

Both The Costophrenic And Cardiophrenic Angles Are Clear.

The Lung Field Are Normal.

Cardiac Shape And Size Appears Normal.

Both The Hila Are Normal In Density And Position.

Both The Domes Of Diaphragm And Mediastinum Are Normal.

Impression:-Normal Chest X-ray.



**DR.MRUDULA BABAR
CONSULTANT RADIOLOGIST**

Dr. MRUDULA BABAR
DMRE.CPS Mumbai 2009
(RADIOLOGIST)
Reg. No. 2005/03/2133

Patient Name : **MR. SACHIN VITTHAL MISAL**
Patient ID : 45360
Age / Sex : 39 years / Male
Referred by : MEDIWHEEL
Bill ID : 73966

Collected : Dec 24, 2022, 12:26 p.m.
Reported : Dec 24, 2022, 06:12 p.m.
Sample ID :



206351

Test Description	Results	Units	Biological Reference Range
------------------	---------	-------	----------------------------

ULTRASENSITIVE THYROID STIMULATING HORMONE (TSH)

Sample Type : Serum

Ultrasensitive Thyroid Stimulative Hormone (TSH) [CLIA]	1.43	μIU/mL	0.3 - 4.5 1st trimester - 0.1 - 2.5μIU/mL 2nd trimester - 0.2 - 3μIU/mL 3rd trimester - 0.3 - 3μIU/mL
---	------	--------	--

Clinical Significance :-

1. Serum TSH concentrations exhibit a diurnal variation with the peak occurring during the night.
2. Useful for: Screening for thyroid dysfunction and detecting mild (subclinical), as well as overt, primary hypo- or hyperthyroidism in ambulatory patients.
3. Monitoring patients on thyroid replacement therapy.
4. Confirmation of thyroid-stimulating hormone (TSH) suppression in thyroid cancer patients on thyroxine suppression therapy.
5. Prediction of thyrotropin-releasing hormone-stimulated TSH response.

END OF REPORT



Dr. Sudhamani S. MD
Consultant Pathologist
Reg. No. : 90461

Patient Name : **MR. SACHIN VITTHAL MISAL**
Patient ID : 45360
Age / Sex : 39 years / Male
Referred by : MEDIWHEEL
Bill ID : 73966

Collected : Dec 24, 2022, 12:26 p.m.
Reported : Dec 24, 2022, 06:12 p.m.
Sample ID :



206351

Test Description	Results	Units	Biological Reference Range
<u>FASTING BLOOD SUGAR</u>			
Sample Type : Flouride R			
Fasting Blood Sugar [GOD - POD]	126.3	mg/dl	Normal : 70 - 99 mg/dl impaired Tolerance : 100 - 125mg/dl Diabetes Mellitus : >126 mg/dl
Technique :-	Fully Automated Biochemistry Analyser ERBA EM-200		

END OF REPORT



Dr. Sudhamani S. MD
Consultant Pathologist
Reg. No. : 90461

Patient Name : **MR. SACHIN VITTHAL MISAL**
Patient ID : 45360
Age / Sex : 39 years / Male
Referred by : MEDIWHEEL
Bill ID : 73966

Collected : Dec 24, 2022, 12:26 p.m.
Reported : Dec 24, 2022, 06:12 p.m.
Sample ID :



Test Description	Results	Units	Biological Reference Range
------------------	---------	-------	----------------------------

POST PRANDIAL BLOOD SUGAR

Sample Type : Flouride PP

Post Prandial Blood Sugar [GOD - POD]	234.0	mg/dl	110-180
--	--------------	-------	---------

Technique :- Done On Fully Automated Biochemistry Analyser ERBA EM-200

****END OF REPORT****



Dr. Sudhamani S. MD
Consultant Pathologist
Reg. No. : 90461

Patient Name : **MR. SACHIN VITTHAL MISAL**
Patient ID : 45360
Age / Sex : 39 years / Male
Referred by : MEDIWHEEL
Bill ID : 73966

Collected : Dec 24, 2022, 12:26 p.m.
Reported : Dec 24, 2022, 06:12 p.m.
Sample ID :



206351

Test Description	Results	Units	Biological Reference Range
------------------	---------	-------	----------------------------

BLOOD GROUP

Sample Type : EDTA / Whole Blood

ABO Grouping

"O"

Rh Grouping

POSITIVE

Note:

These report is for information purpose only. Blood group needs to be reconfirmed at the time of cross matching for blood transfusion.

****END OF REPORT****

Dr. Sudhamani S. MD
Consultant Pathologist
Reg. No. : 90461

Patient Name : **MR. SACHIN VITTHAL MISAL**
Patient ID : 45360
Age / Sex : 39 years / Male
Referred by : MEDIWHEEL
Bill ID : 73966

Collected : Dec 24, 2022, 12:26 p.m.
Reported : Dec 24, 2022, 06:12 p.m.
Sample ID : 
206351

Test Description	Results	Units	Biological Reference Range
------------------	---------	-------	----------------------------

LIPID PROFILE

Sample Type : Serum

TOTAL CHOLESTEROL [CHOD-PAP]	174.4	mg/dL	Desirable : <200 mg/dl Borderline : 200 - 239mg/dl High : >240 mg/dl
TRIGLYCERIDES [Glycerol Phosphate Oxidase]	149.3	mg/dL	Desirable : <150 mg/dl Borderline : 150 - 199mg/dl High : >200mg/dl
HDL CHOLESTEROL [Direct]	48.2	mg/dL	Desirable : >40 mg/dl Borderline Risk : 35 mg/dl High Risk : <30 mg/dl
LDL CHOLESTEROL [Calculated]	96.34	mg/dL	Desirable : <100 mg/dl Borderline : 130 - 160mg/dl High : >160mg/dl
VLDL Cholesterol [Calculated]	29.86	mg/dL	Desirable : <26 mg/dl Borderline : >30 mg/dl
Total Chol / HDL Chol Ratio [Calculated]	3.62	mg/dL	Desirable : <5 %
LDL / HDL Ratio [Calculated]	2.00		1.00 - 3.55
NON-HDL CHOLESTEROL [Calculated]	126.20	mg/dL	Desirable : <130 mg/dl Borderline : 160 - 189 mg/dl High : >220 mg/dl

Technique: Fully Automated Biochemistry Analyser ERBA EM-200.

END OF REPORT



Dr. Sudhamani S. MD
Consultant Pathologist
Reg. No. : 90461

Patient Name : **MR. SACHIN VITTHAL MISAL**
Patient ID : 45360
Age / Sex : 39 years / Male
Referred by : MEDIWHEEL
Bill ID : 73966

Collected : Dec 24, 2022, 12:26 p.m.
Reported : Dec 24, 2022, 06:12 p.m.
Sample ID :



206351

Test Description	Results	Units	Biological Reference Range
<u>GLYCOCYLATED HAEMOGLOBIN</u>			
Sample Type : EDTA / Whole Blood			
Glycocyalted Haemoglobin (HbA1c) [Tosoh HPLC]	7.0	%	<5.7%NON DIABETIC 5.7-6.4% PRE-DIABETIC >6.5% DIABETIC <7.0% GOAL FOR DIABETIC ON TREATMENT
MEAN BLOOD GLUCOSE	154.20	mg/dL	116.89 - 154.2

END OF REPORT



Dr. Sudhamani S. MD
Consultant Pathologist
Reg. No. : 90461

Patient Name : **MR. SACHIN VITTHAL MISAL**
Patient ID : 45360
Age / Sex : 39 years / Male
Referred by : MEDIWHEEL
Bill ID : 73966

Collected : Dec 24, 2022, 12:26 p.m.
Reported : Dec 24, 2022, 06:12 p.m.
Sample ID :



206351

Test Description	Results	Units	Biological Reference Range
------------------	---------	-------	----------------------------

URINE ANALYSE REPORT

Sample Type : Urine

PHYSICAL EXAMINATION

COLOUR	Pale Yellow		
APPEARANCE	Clear		
REACTION (PH)	6.0		4.8 - 7.6
SPECIFIC GRAVITY	1.020		1.010 - 1.030
ALBUMIN	Absent		
GLUCOSE	Absent		
BLOOD (U)	Absent		
BILE PIGMENTS	Negative		
BILE SALTS	Absent		
KETONE	Negative		
LEUKOCYTES	Absent		
NITRITE	Absent		
UROBILINOGEN	Negative		

MICROSCOPY

PUS CELLS/hpf	1-2
RBCs/hpf	Absent
EPI.CELLS/hpf	1-2
CASTS	Absent
CRYSTALS	Absent
BACTERIA	Absent
Other	Absent

****END OF REPORT****

Dr. Sudhamani S. MD
Consultant Pathologist
Reg. No. : 90461

Patient Name : **MR. SACHIN VITTHAL MISAL**
Patient ID : 45360
Age / Sex : 39 years / Male
Referred by : MEDIWHEEL
Bill ID : 73966

Collected : Dec 24, 2022, 12:26 p.m.
Reported : Dec 24, 2022, 06:12 p.m.
Sample ID :



206351

Test Description	Results	Units	Biological Reference Range
------------------	---------	-------	----------------------------

LIVER FUNCTION TEST

Sample Type : Serum

TOTAL BILIRUBIN [DIAZO]	0.43	mg/dl	0.3-1.3 mg/dl
BILIRUBIN-DIRECT [DIAZO]	0.23	mg/dl	0.1-0.4 mg/dl
BILLIRUBIN-INDIRECT [CALCULATED]	0.20	mg/dl	0.1-0.9 mg/dl
S.G.O.T. (AST) [IFCC without Pyridoxal Phosphate]	27.6	IU/L	5-40 IU/L
S.G.P.T.(ALT) [IFCC without Pyridoxal Phosphate]	37.9	IU/L	5-40 IU/L
ALKALINE PHOSPHATASE [Amino Methyl Propanol (AMP)]	78	IU/L	44-147 IU/L
TOTAL PROTEINS [BIURET]	6.93	IU/L	6.0 - 8.5g/dL
ALBUMIN [BROMO CRESOL GREEN (BCG)]	4.2	g/dl	3.5-5.0 g/dl
GLOBULIN [CALCULATED]	2.73	gm%	2.3-3.5 gm%
ALBUMIN/GLOBULIN RATIO [CALCULATED]	1.54		
GAMMA GT	20.3	U/L	0 - 45

Technique : Fully Automated Biochemistry Analyser ERBA EM-200

END OF REPORT

Dr. Sudhamani S. MD
Consultant Pathologist
Reg. No. : 90461

Patient Name : **MR. SACHIN VITTHAL MISAL**
Patient ID : 45360
Age / Sex : 39 years / Male
Referred by : MEDIWHEEL
Bill ID : 73966

Collected : Dec 24, 2022, 12:26 p.m.
Reported : Dec 24, 2022, 06:12 p.m.
Sample ID :



206351

Test Description	Results	Units	Biological Reference Range
------------------	---------	-------	----------------------------

SR. URIC ACID

Sample Type : Serum

Uric Acid [Uricase - POD]	7.0	mg/dl	3.6 - 7.7
---------------------------------------	-----	-------	-----------

Technique :- Done On Fully Automated Biochemistry Analyser ERBA EM-200.

****END OF REPORT****

Dr. Sudhamani S. MD
Consultant Pathologist
Reg. No. : 90461

Patient Name : **MR. SACHIN VITTHAL MISAL**
Patient ID : 45360
Age / Sex : 39 years / Male
Referred by : MEDIWHEEL
Bill ID : 73966

Collected : Dec 24, 2022, 12:26 p.m.
Reported : Dec 24, 2022, 06:12 p.m.
Sample ID :



206351

Test Description	Results	Units	Biological Reference Range
------------------	---------	-------	----------------------------

CREATININE

Sample Type : Serum

Creatinine	1.01	mg/dl	0.40 - 1.40
-------------------	------	-------	-------------

[Enzymatic]

Formula

Technique :- Done On Fully Automated Biochemistry Analyser ERBA EM-200

****END OF REPORT****

Dr. Sudhamani S. MD
Consultant Pathologist
Reg. No. : 90461

Patient Name : **MR. SACHIN VITTHAL MISAL**
Patient ID : 45360
Age / Sex : 39 years / Male
Referred by : MEDIWHEEL
Bill ID : 73966

Collected : Dec 24, 2022, 12:26 p.m.
Reported : Dec 24, 2022, 06:12 p.m.
Sample ID :



206351

Test Description	Results	Units	Biological Reference Range
------------------	---------	-------	----------------------------

BLOOD UREA LEVEL (BUL)

Sample Type : Serum

Urea	21.6	mg/dl	10 - 40
-------------	------	-------	---------

[Urease - GLDH]

Bun	10.09	mg/dl	6 - 21
------------	-------	-------	--------

[Calculated]

Technique :- Done On Fully Automated Biochemistry Analyser ERBA EM-200

****END OF REPORT****

Dr. Sudhamani S. MD
Consultant Pathologist
Reg. No. : 90461

Patient Name : **MR. SACHIN VITTHAL MISAL**
Patient ID : 45360
Age / Sex : 39 years / Male
Referred by : MEDIWHEEL
Bill ID : 73966

Collected : Dec 24, 2022, 12:26 p.m.
Reported : Dec 24, 2022, 06:12 p.m.
Sample ID :



206351

Test Description	Results	Units	Biological Reference Range
------------------	---------	-------	----------------------------

COMPLETE BLOOD COUNT

Sample Type : EDTA / Whole Blood

Hemoglobin	15.0	g/dl	13.0 - 17.0
RBC COUNT	6.08	Millions/c	4.5 - 5.5
PCV(Hematocrit)	48.1	%	40.0 - 50.0
Mean Cell Volume(MCV)	79.2	fl	80.0 - 100.0
Mean Cell Hemoglobin(MCH)	24.7	pg	27.0 - 33.0
Mean Cell Hb Conc(MCHC)	31.3	g/dl	32 - 36
RDW	14.4	%	11.50 - 14.50
Total Leucocytes (WBC) Count	7260	/cumm	4000-11000

DIFFERENTIAL COUNT

Neutrophils	56.3	%	40 - 70
Lymphocytes	38.1	%	20 - 50
Eosionphils	2.2	%	01 - 06
Monocytes	2.9	%	00 - 08
Basophils	0.5	%	00-01

SMEAR STUDY

RBC Morphology	Normocytic Normocromic.		
WBC Morphology	No E/o Toxic granules seen		
Platelets On Smear	Adequate on Smear		
Platelet Count	247000	/cumm	150000 - 450000
MPV	9.8	fL	6.5 - 10.0

Comments :-**Method:-**

HB:-Colorimetric, Total WBC:-Impedance/Flow Cytometry, HCT, MCV, MCH, MCHC, RDW-CV:-Calculate, Diff. Count: Flow Cytometry / Manual Stained Smear Microscopy, RBC: Impedance, Platelets : Impedance Method.

Technique :-

Fully Automated 5 part Diff. Cell Counter .

All Test Results are subjected to stringent international External and Internal Quality Control Protocols

END OF REPORT



Dr. Sudhamani S. MD
Consultant Pathologist
Reg. No. : 90461

Patient Name : **MR. SACHIN VITTHAL MISAL**
Patient ID : 45360
Age / Sex : 39 years / Male
Referred by : MEDIWHEEL
Bill ID : 73966

Collected : Dec 24, 2022, 12:26 p.m.
Reported : Dec 24, 2022, 06:12 p.m.
Sample ID :



206351

Test Description	Results	Units	Biological Reference Range
	<u>ESR</u>		
Sample Type : EDTA / Whole Blood			
ESR	10	Mm/hr	0 - 15
Method	Westergren		

END OF REPORT



Dr. Sudhamani S. MD
Consultant Pathologist
Reg. No. : 90461

Patient Name : **MR. SACHIN VITTHAL MISAL**
Patient ID : 45360
Age / Sex : 39 years / Male
Referred by : MEDIWHEEL
Bill ID : 73966

Collected : Dec 24, 2022, 12:26 p.m.
Reported : Dec 24, 2022, 06:12 p.m.
Sample ID :



206351

Test Description	Results	Units	Biological Reference Range
------------------	---------	-------	----------------------------

TOTAL THYROXINE (T4)

Sample Type : Serum

Total Thyroxine (T4) [CLIA]	96.30	ng/ml	52 - 127
------------------------------------	-------	-------	----------

****END OF REPORT****

Dr. Sudhamani S. MD
Consultant Pathologist
Reg. No. : 90461

Patient Name : **MR. SACHIN VITTHAL MISAL**
Patient ID : 45360
Age / Sex : 39 years / Male
Referred by : MEDIWHEEL
Bill ID : 73966

Collected : Dec 24, 2022, 12:26 p.m.
Reported : Dec 24, 2022, 06:12 p.m.
Sample ID :



206351

Test Description	Results	Units	Biological Reference Range
------------------	---------	-------	----------------------------

TOTAL TRIIODOTHYRONINE (T3)

Sample Type : Serum

TotalTriiodothyronine (T3) [CLIA]	1.20	ng/dL	0.69 - 2.15
--	------	-------	-------------

****END OF REPORT****

Dr. Sudhamani S. MD
Consultant Pathologist
Reg. No. : 90461