

Name: Mr Nitin Mukerjee Date: 17/04/23

Age: 60y Sex: (M/F) Weight: 97.7 kg Height: 166 inc BMI: 35.5

BP: 130/80 mmHg Pulse: 66L bpm RBS: SpO2: 98% mg/dl

60/M

4c Trigeminal Neuralgia  
(↓TIT)

Non HT

Non DM

No addictions

Obese

Dyslipidemia (LDL-145)

Gd. I Fatty liver.

FHM - Mother - HT  
Dyslipidemia

O/E

JVP°

Clear

WS

P/A

/ N.

Adv.

TMT

- Diet control
- Exercise
- Weight reduction

• T. Atorva 20 x - - - 1  
(90) A/B

• Rpt. Fasting lipid profile  
after 3 mths

Zhw → wred

  
**Dr. VIMMI GOEL**  
MBBS, MD  
Sr. Consultant-Non Invasive Cardiology  
Reg. No: 2014/01/0113

Name: Mr. Nitin Mukewar Date: 17/04/23

Age: 60 yrs Sex: M/F Weight: \_\_\_\_\_ kg Height: \_\_\_\_\_ inc BMI: \_\_\_\_\_

BP: \_\_\_\_\_ mmHg Pulse: \_\_\_\_\_ bpm RBS: \_\_\_\_\_ mg/dl

Routine Dental Checkup

PMH - NRH

PDH - H/o RPD wearing and multiple prosthesis.

O/E

- Caries  $\bar{c}$   $\frac{116}{3}$
- Root piece  $\bar{c}$   $\frac{2}{2}$
- Gen. gingival recession.
- Calculus ++ ; Stains +
- Gen. attrition.

Advise - OPG  
FMR.

Dr. Jidnyasa

## KIMS KINGSWAY HOSPITALS

(A Unit Of SPANV Medisearch Lifescience Pvt. Ltd.)

44, Kingsway Near Kasturchand Park Nagpur – 440001

P: +91 7126789100, F: +91 7126789100

Patient Name	NITIN MUKEWAR	UHID	2324002532
Age\Sex	60/M	DATE	17/04/2023

### GLASS PRSCRIPTION

EYE	SPH	CYL	AXIS	VISION
RIGHT	00	+0.75	05	6/6
LEFT	+0.50	+0.50	180	6/6

### NEAR ADDITION

RIGHT	+2.75D	N6
LEFT	+2.75D	N6

### REMARK'S – OLD GLASS

**Dr. ASHISH KAMBLE**  
MBBS, MS(OPHTH), FICO(LON), FVRS.  
VITRORETINAL & PHACO SURGEON  
REG NO. MCI/11-39352

Dr. VAIDEHEE NAIK, MBBS, MD



**DEPARTMENT OF BIOCHEMISTRY**

<b>Patient Name</b> : Mr. NITIN MUKEWAR	<b>Age / Gender</b> : 60 Y(s)/Male
<b>Bill No/ UMR No</b> : BIL2324003657/UMR2324002532	<b>Referred By</b> : Dr. Vimmi Goel MBBS,MD
<b>Received Dt</b> : 17-Apr-23 12:44 pm	<b>Report Date</b> : 17-Apr-23 01:59 pm

<u>Parameter</u>	<u>Specimen</u>	<u>Results</u>	<u>Biological Reference</u>	<u>Method</u>
Post Prandial Plasma Glucose	Plasma	74	< 140 mg/dl	GOD/POD, Colorimetric

**Interpretation:**

Clinical Decision Value as per ADA Guidelines 2021

Diabetes Mellites If,  
Fasting  $\geq$  126 mg/dl  
Random/2Hrs. OGTT  $\geq$  200 mg/dl  
Impaired Fasting = 100-125 mg/dl  
Impaired Glucose Tolerance = 140-199 mg/dl

\*\*\* End Of Report \*\*\*

Suggested Clinical Correlation \* If necessary, Please discuss

Verified By : : 11100026

Test results related only to the item tested.

No part of the report can be reproduced without written permission of the laboratory.

**Dr. VAIDEHEE NAIK, MBBS,MD**  
**CONSULTANT PATHOLOGIST**



MC-4807

**DEPARTMENT OF PATHOLOGY**

<b>Patient Name</b> : Mr. NITIN MUKEWAR	<b>Age / Gender</b> : 60 Y(s)/Male
<b>Bill No/ UMR No</b> : BIL2324003657/UMR2324002532	<b>Referred By</b> : Dr. Vimmi Goel MBBS,MD
<b>Received Dt</b> : 17-Apr-23 08:31 am	<b>Report Date</b> : 17-Apr-23 11:42 am

**HAEMOGRAM**

<u>Parameter</u>	<u>Specimen</u>	<u>Results</u>	<u>Biological Reference</u>	<u>Method</u>
Haemoglobin	Blood	14.9	13.0 - 17.0 gm%	Photometric
Haematocrit(PCV)		42.1	40.0 - 50.0 Vol%	Calculated
RBC Count		4.91	4.5 - 5.5 Millions/cumm	Photometric
Mean Cell Volume (MCV)		86	83 - 101 fl	Calculated
Mean Cell Haemoglobin (MCH)		30.4	27 - 32 pg	Calculated
Mean Cell Haemoglobin Concentration (MCHC)		<b>35.4</b>	31.5 - 35.0 g/l	Calculated
RDW		<b>14.2</b>	11.5 - 14.0 %	Calculated
Platelet count		304	150 - 450 10 <sup>3</sup> /cumm	Impedance
WBC Count		5800	4000 - 11000 cells/cumm	Impedance

**DIFFERENTIAL COUNT**

Neutrophils	63.4	50 - 70 %	Flow Cytometry/Light microscopy
Lymphocytes	33.4	20 - 40 %	Flow Cytometry/Light microscopy
Eosinophils	1.4	1 - 6 %	Flow Cytometry/Light microscopy
Monocytes	<b>1.8</b>	2 - 10 %	Flow Cytometry/Light microscopy
Basophils	0.0	0 - 1 %	Flow Cytometry/Light microscopy
Large Immature cells	0.0		Flowcytometry
Absolute Neutrophil Count	3677.2	2000 - 7000 /cumm	Calculated
Absolute Lymphocyte Count	1937.2	1000 - 4800 /cumm	Calculated
Absolute Eosinophil Count	81.2	20 - 500 /cumm	Calculated



**DEPARTMENT OF PATHOLOGY**

<b>Patient Name</b> : Mr. NITIN MUKEWAR	<b>Age / Gender</b> : 60 Y(s)/Male
<b>Bill No/ UMR No</b> : BIL2324003657/UMR2324002532	<b>Referred By</b> : Dr. Vimmi Goel MBBS,MD
<b>Received Dt</b> : 17-Apr-23 08:31 am	<b>Report Date</b> : 17-Apr-23 11:42 am

<u>Parameter</u>	<u>Specimen</u>	<u>Results</u>	<u>Biological Reference</u>	<u>Method</u>
Absolute Monocyte Count		<b>104.4</b>	200 - 1000 /cumm	Calculated
Absolute Basophil Count		0	0 - 100 /cumm	Calculated
<b><u>PERIPHERAL SMEAR</u></b>				
RBC		Normochromic Normocytic		
Anisocytosis		Anisocytosis +(Few)		
WBC		As Above		
Platelets		Adequate		
<b>ESR</b>		04	0 - 20 mm/hr	Automated Westergren's Method
*** End Of Report ***				

Suggested Clinical Correlation \* If necessary, Please discuss

Verified By : : 11100245

Test results related only to the item tested.

No part of the report can be reproduced without written permission of the laboratory.

**Dr. VAIDEHEE NAIK, MBBS,MD**  
**CONSULTANT PATHOLOGIST**



**CLINICAL DIAGNOSTIC LABORATORY**  
**DEPARTMENT OF BIOCHEMISTRY**

<b>Patient Name</b> : Mr. NITIN MUKEWAR	<b>Age / Gender</b> : 60 Y(s)/Male
<b>Bill No/ UMR No</b> : BIL2324003657/UMR2324002532	<b>Referred By</b> : Dr. Vimmi Goel MBBS,MD
<b>Received Dt</b> : 17-Apr-23 08:31 am	<b>Report Date</b> : 17-Apr-23 10:30 am

<u>Parameter</u>	<u>Specimen</u>	<u>Results</u>	<u>Biological Reference</u>	<u>Method</u>
Fasting Plasma Glucose	Plasma	89	< 100 mg/dl	GOD/POD,Colorimetric

**Interpretation:**

Clinical Decision Value as per ADA Guidelines 2021

Diabetes Mellites If,

Fasting  $\geq$  126 mg/dl

Random/2Hrs.OGTT  $\geq$  200 mg/dl

Impaired Fasting = 100-125 mg/dl

Impaired Glucose Tolerance = 140-199 mg/dl

**GLYCOSYLATED HAEMOGLOBIN (HBA1C)**

HbA1c 5.5

Non-Diabetic :  $\leq$  5.6 % HPLC  
 Pre-Diabetic : 5.7 - 6.4 %  
 Diabetic :  $\geq$  6.5 %

\*\*\* End Of Report \*\*\*

SPANV Medisearch Lifesciences Private Limited

Bhawan, Kingsway, Nagpur - 440 001, Maharashtra, India

Phone: +91 0712 6789100

CIN: U74999MH2018PTC303510

**Dr. Anuradha Deshmukh, MBBS,MD**  
**CONSULTANT MICROBIOLOGIST**

Suggested Clinical Correlation \* If necessary, Please discuss

Verified By : : 11100245

Test results related only to the item tested.

No part of the report can be reproduced without written permission of the laboratory.



MC-4807

**DEPARTMENT OF BIOCHEMISTRY**

<b>Patient Name</b> : Mr. NITIN MUKEWAR	<b>Age / Gender</b> : 60 Y(s)/Male
<b>Bill No/ UMR No</b> : BIL2324003657/UMR2324002532	<b>Referred By</b> : Dr. Vimmi Goel MBBS,MD
<b>Received Dt</b> : 17-Apr-23 08:31 am	<b>Report Date</b> : 17-Apr-23 10:30 am

**LIPID PROFILE**

<u>Parameter</u>	<u>Specimen</u>	<u>Results</u>		<u>Method</u>
Total Cholesterol	Serum	<b>205</b>	< 200 mg/dl	Enzymatic(CHE/CHO/POD)
Triglycerides		<b>164</b>	< 150 mg/dl	Enzymatic (Lipase/GK/GPO/POD)
HDL Cholesterol Direct		<b>36</b>	> 40 mg/dl	Phosphotungstic acid/mgcl-Enzymatic (microslide)
LDL Cholesterol Direct		<b>145.10</b>	< 100 mg/dl	Enzymatic
VLDL Cholesterol		<b>33</b>	< 30 mg/dl	Calculated
Tot Chol/HDL Ratio		<b>6</b>	3 - 5	Calculation

<u>Intiate therapeutic</u>		<u>Consider Drug therapy</u>	<u>LDC-C</u>
CHD OR CHD risk equivalent	>100	>130, optional at 100-129	<100
Multiple major risk factors conferring 10 yrs CHD risk >20%			
Two or more additional major risk factors, 10 yrs CHD risk <20%	>130	10 yrs risk 10-20 % >130 10 yrs risk <10% >160	<130
No additional major risk or one additional major risk factor	>160	>190, optional at 160-189	<160

\*\*\* End Of Report \*\*\*

Suggested Clinical Correlation \* If necessary, Please discuss

Verified By : : 11100026

Test results related only to the item tested.

No part of the report can be reproduced without written permission of the laboratory.

**Dr. Anuradha Deshmukh, MBBS,MD****CONSULTANT MICROBIOLOGIST**





**DEPARTMENT OF BIOCHEMISTRY**

**Patient Name** : Mr. NITIN MUKEWAR **Age / Gender** : 60 Y(s)/Male  
**Bill No/ UMR No** : BIL2324003657/UMR2324002532 **Referred By** : Dr. Vimmi Goel MBBS,MD  
**Received Dt** : 17-Apr-23 08:31 am **Report Date** : 17-Apr-23 10:30 am

**THYROID PROFILE**

<u>Parameter</u>	<u>Specimen</u>	<u>Results</u>	<u>Biological Reference</u>	<u>Method</u>
T3	Serum	1.07	0.55 - 1.70 ng/ml	Enhanced chemiluminescence
Free T4		0.98	0.80 - 1.70 ng/dl	Enhanced Chemiluminescence
TSH		4.61	0.50 - 4.80 uIU/ml	Enhanced chemiluminescence

\*\*\* End Of Report \*\*\*

Suggested Clinical Correlation \* If necessary, Please discuss

Verified By : : 11100026

Test results related only to the item tested.

No part of the report can be reproduced without written permission of the laboratory.

**Dr. Anuradha Deshmukh, MBBS,MD**  
**CONSULTANT MICROBIOLOGIST**



MC-4807



**KIMS-KINGSWAY**  
HOSPITALS

**DEPARTMENT OF BIOCHEMISTRY**

<b>Patient Name</b> : Mr. NITIN MUKEWAR	<b>Age / Gender</b> : 60 Y(s)/Male
<b>Bill No/ UMR No</b> : BIL2324003668/UMR2324002532	<b>Referred By</b> : Dr. Vimmi Goel MBBS,MD
<b>Received Dt</b> : 17-Apr-23 08:57 am	<b>Report Date</b> : 17-Apr-23 10:31 am

<u>Parameter</u>	<u>Specimen</u>	<u>Results</u>	<u>Biological Reference</u>	<u>Method</u>
PSA (Total)	Serum	0.497	< 4 ng/ml	Enhanced chemiluminiscence
*** End Of Report ***				

Suggested Clinical Correlation \* If necessary, Please discuss

Verified By : : 11100026

Test results related only to the item tested.

No part of the report can be reproduced without written permission of the laboratory.

**Dr. Anuradha Deshmukh, MBBS,MD**  
**CONSULTANT MICROBIOLOGIST**



**CLINICAL DIAGNOSTIC LABORATORY**  
**DEPARTMENT OF BIOCHEMISTRY**

**Patient Name** : Mr. NITIN MUKEWAR  
**Age /Gender** : 60 Y(s)/Male  
**Bill No/ UMR No** : BIL2324003657/UMR2324002532  
**Referred By** : Dr. Vimmi Goel MBBS,MD  
**Received Dt** : 17-Apr-23 08:31 am  
**Report Date** : 17-Apr-23 10:30 am

<u>Parameter</u>	<u>Specimen</u>	<u>Result Values</u>	<u>Biological Reference</u>	<u>Method</u>
<b>RFT</b>				
Blood Urea	Serum	<b>17</b>	19.0 - 43.0 mg/dl	Urease with indicator dye
Creatinine		0.8	0.66 - 1.25 mg/dl	Enzymatic ( creatinine amidohydrolase)
GFR		101.3		Calculation by CKD-EPI 2021
Sodium		<b>134</b>	136 - 145 mmol/L	Direct ion selective electrode
Potassium		4.53	3.5 - 5.1 mmol/L	Direct ion selective electrode
<b>LIVER FUNCTION TEST(LFT)</b>				
Total Bilirubin		0.71	0.2 - 1.3 mg/dl	Azobilirubin/Dyphylline
Direct Bilirubin		0.21	0.1 - 0.3 mg/dl	Calculated
Indirect Bilirubin		0.50	0.1 - 1.1 mg/dl	Dual wavelength spectrophotometric
Alkaline Phosphatase		110	38 - 126 U/L	pNPP/AMP buffer
SGPT/ALT		25	10 - 40 U/L	Kinetic with pyridoxal 5 phosphate
SGOT/AST		34	15 - 40 U/L	Kinetic with pyridoxal 5 phosphate
Serum Total Protein		7.29	6.3 - 8.2 gm/dl	Biuret (Alkaline cupric sulphate)
Albumin Serum		4.44	3.5 - 5.0 gm/dl	Bromocresol green Dye Binding
Globulin		2.86	2.0 - 4.0 gm/	Calculated
A/G Ratio		1.6		

\*\*\* End Of Report \*\*\*

SPANV Medisearch Lifesciences Private Limited

44, Pawana, Kingsway, Nagpur - 440 001, Maharashtra, India.

Phone: +91 0712 6789100

CIN: U74999MH2018PTC303510

Suggested Clinical Correlation \* If necessary, Please discuss

Verified By : : 11100026

Test results related only to the item tested.

No part of the report can be reproduced without written permission of the laboratory.

*Anuradha*

**Dr. Anuradha Deshmukh, MBBS,MD**  
**CONSULTANT MICROBIOLOGIST**



**CLINICAL DIAGNOSTIC LABORATORY**  
**DEPARTMENT OF PATHOLOGY**

<b>Patient Name</b> : Mr. NITIN MUKEWAR	<b>Age / Gender</b> : 60 Y(s)/Male
<b>Bill No/ UMR No</b> : BIL2324003657/UMR2324002532	<b>Referred By</b> : Dr. Vimmi Goel MBBS,MD
<b>Received Dt</b> : 17-Apr-23 09:57 am	<b>Report Date</b> : 17-Apr-23 11:49 am

<u>Parameter</u>	<u>Specimen</u>	<u>Results</u>	<u>Method</u>
<b>URINE MICROSCOPY</b>			
<b><u>PHYSICAL EXAMINATION</u></b>			
Volume	Urine	20 ml	
Colour.		Pale yellow	
Appearance		Clear	
<b><u>CHEMICAL EXAMINATION</u></b>			
Reaction (pH)	Urine	8.0	4.6 - 8.0 Indicators
Specific gravity		1.015	1.005 - 1.025 ion concentration
Urine Protein		Negative	protein error of pH indicator
Sugar		Negative	GOD/POD
Bilirubin		Negative	Diazonium
Ketone Bodies		Negative	Legal's est Principle
Nitrate		Negative	
Urobilinogen		Normal	Ehrlich's Reaction
<b><u>MICROSCOPIC EXAMINATION</u></b>			
Epithelial Cells	Urine	0-1	0 - 4 /hpf Manual
R.B.C.		Absent	0 - 4 /hpf Manual
Pus Cells		0-1	0 - 4 /hpf Manual
Casts		Absent	Manual
Crystals		Absent	Manual
Others		.	
<b><u>USF(URINE SUGAR FASTING)</u></b>			
Urine Glucose	Urine	Negative	GOD/POD

SPANV Medisearch Lifesciences Private Limited

\*\*\* End Of Report \*\*\*  
Kingsway, Nagpur - 440 001, Maharashtra, India.

Phone: +91 0712 6789100

Suggested Clinical Correlation \* If necessary, Please discuss

Verified By : : 11100131

Test results related only to the item tested.

No part of the report can be reproduced without written permission of the laboratory.

*Anuradha*  
SIN: U74900MH2018PTC303510

**Dr. Anuradha Deshmukh, MBBS,MD**  
**CONSULTANT MICROBIOLOGIST**



**DEPARTMENT OF IMMUNO HAEMATOLOGY**

<b>Patient Name</b> : Mr. NITIN MUKEWAR	<b>Age / Gender</b> : 60 Y(s)/Male
<b>Bill No/ UMR No</b> : BIL2324003657/UMR2324002532	<b>Referred By</b> : Dr. Vimmi Goel MBBS,MD
<b>Received Dt</b> : 17-Apr-23 08:31 am	<b>Report Date</b> : 17-Apr-23 11:37 am

**BLOOD GROUPING AND RH**

<u>Parameter</u>	<u>Specimen</u>	<u>Results</u>	
BLOOD GROUP.	EDTA Whole Blood & Plasma/ Serum	" O "	Gel Card Method
Rh (D) Typing.		" Positive "(+Ve)	
		*** End Of Report ***	

Suggested Clinical Correlation \* If necessary, Please discuss

Verified By : : 11100245

Test results related only to the item tested.

No part of the report can be reproduced without written permission of the laboratory.

**Dr. VAIDEHEE NAIK, MBBS,MD**  
**CONSULTANT PATHOLOGIST**

DEPARTMENT OF RADIOLOGY & IMAGING SCIENCE

NAME	NIITIN MUKEWAR	STUDY DATE	17-04-2023 08:43:19
AGE/ SEX	60Y 6D / M	HOSPITAL NO.	UMR2324002532
ACCESSION NO.	BIL2324003657-9	MODALITY	DX
REPORTED ON	17-04-2023 10:03	REFERRED BY	Dr. Vimmi Goel

**X-RAY CHEST PA VIEW**

Both the lung fields are clear.

Heart and Aorta are normal.

● hilar shadows appear normal.

Diaphragm domes and CP angles are clear.

Bony cage is normal.

**IMPRESSION** -No pleuro-parenchymal abnormality seen.



**DR. MILI PARIKH**

●  
**MD, DNB**

**CONSULTANT RADIOLOGIST**

SPANV Medisearch Lifesciences Private Limited  
44, Parwana Bhawan, Kingsway, Nagpur - 440 001, Maharashtra, India.

N B : This is only a professional opinion and not the final diagnosis. Radiological investigations are subject to variations due to technical limitations. Hence, correlation with clinical findings and other investigations should be carried out to know true nature of illness.

Phone: +91 0712 6789100  
CIN: U74999MH2018PTC303510

NAME OF PATIENT:	NITIN MUKEWAR	AGE & SEX:	60Y/M
UMR NO	2324002532	BILL NO:	2324003657
REF BY:	DR. VIMMI GOEL	DATE:	17/04/2023

**USG ABDOMEN AND PELVIS**

LIVER is normal in size (13 cm) and **shows mildly raised echotexture.**  
No evidence of any focal lesion seen. Intrahepatic biliary radicals are not dilated.  
PORTAL VEIN measures and CBD are normal in course and caliber.

GALL BLADDER is not visualized – Post cholecystectomy status.

Pancreas - head normal. Rest of the pancreas obscured due to bowel gas.

SPLEEN is normal in size (9.3 cm), shape and echotexture. No focal lesion seen.

Right kidney measures - 9.9 x 4.7 cm. Left kidney measures – 10 x 5 cm.

Both kidneys are normal in size, shape and echotexture.

No evidence of calculus or hydronephrosis seen.

URETERS are not dilated.

URINARY BLADDER is partially distended. No calculus or mass lesion seen.

Prevoid volume – 81 cc

Post void volume - 27 cc

**Prostate is enlarged in size (volume- 40 cc ) with median lobe of prostate indenting the bladder base.**

There is no free fluid or abdominal lymphadenopathy seen.

**IMPRESSION: USG reveals,**

- Grade I fatty liver.
- Mild prostatomegaly with median lobe of prostate indenting the bladder base.



**DR. MILI PARIKH  
MD, DNB (RADIOLOGIST)  
REG NO. 2017083895**

**2D ECHOCARDIOGRAPHY AND COLOR DOPPLER REPORT**

Patient Name : Mr. Nitin Mukewar  
 Age : 60 years / Male  
 UMR : UMR2324002532  
 Date : 17/04/2023  
 Done by : Dr. Vimmi Goel  
 ECG : NSR, WNL

**Impression:**

**Normal chambers dimensions**  
**Borderline left ventricular hypertrophy**  
**No RWMA of LV at rest**  
**Good LV systolic function, LVEF 62%**  
**Normal LV diastolic function (? Pseudonormal)**  
**E/A is 2.0**  
**E/E' is 7.6 (Normal filling pressure)**  
**Valves are normal**  
**No pulmonary hypertension**  
**IVC is normal in size and collapsing well with respiration**  
**No clots or pericardial effusion**

**Comments:**

Sector echocardiography was performed in various conventional views (PLAX, SSAX, AP4 CH and 5 CH views). LV size normal. Borderline left ventricular hypertrophy. There is no RWMA of LV seen at rest. Good LV systolic function. LVEF 62%. Normal LV diastolic function (? Pseudonormal). E Velocity is 93 cm/s, A Velocity is 46 cm/s. E/A is 2.0. Valves are normal. No Pulmonary Hypertension. IVC normal in size and collapsing well with respiration. Pericardium is normal. No clots or pericardial effusion seen. E' at medial mitral annulus is 10.6 cm/sec & at lateral mitral annulus is 14.8 cm/sec. E/E' is 7.6 (Average).

**M Mode echocardiography and dimension:**

	Normal range (mm)		Observed (mm)
	(adults)	(children)	
Left atrium	19-40	7-37	31
Aortic root	20-37	7-28	26
LVIDd	35-55	8-47	42
LVIDs	23-39	6-28	39
IVS (d)	6-11	4-8	10
LVPW (d)	6-11	4-8	11
LVEF %	~ 60%	~60%	62%
Fractional Shortening			33%

  
**Dr. Vimmi Goel**  
**MD, Sr. Consultant**  
**Non-invasive Cardiology**

P.T.O



MR. NITIN MUKHEWAR

Male

60 Years

17-Apr-23 10:03:34 AM

KIMS-KINGSWAY HOSPITALS

PHC DEPT.

Rate 68 Sinus rhythm. . . . . normal P axis, V-rate 50- 99  
Minimal ST elevation, inferior leads. . . . . ST >0.06mV, II III aVF

PR 149  
QRS 89  
QT 385  
QTc 410

--AXIS--

P 36  
QRS 27  
T 51

12 Lead; Standard Placement

- OTHERWISE NORMAL ECG -

Unconfirmed Diagnosis

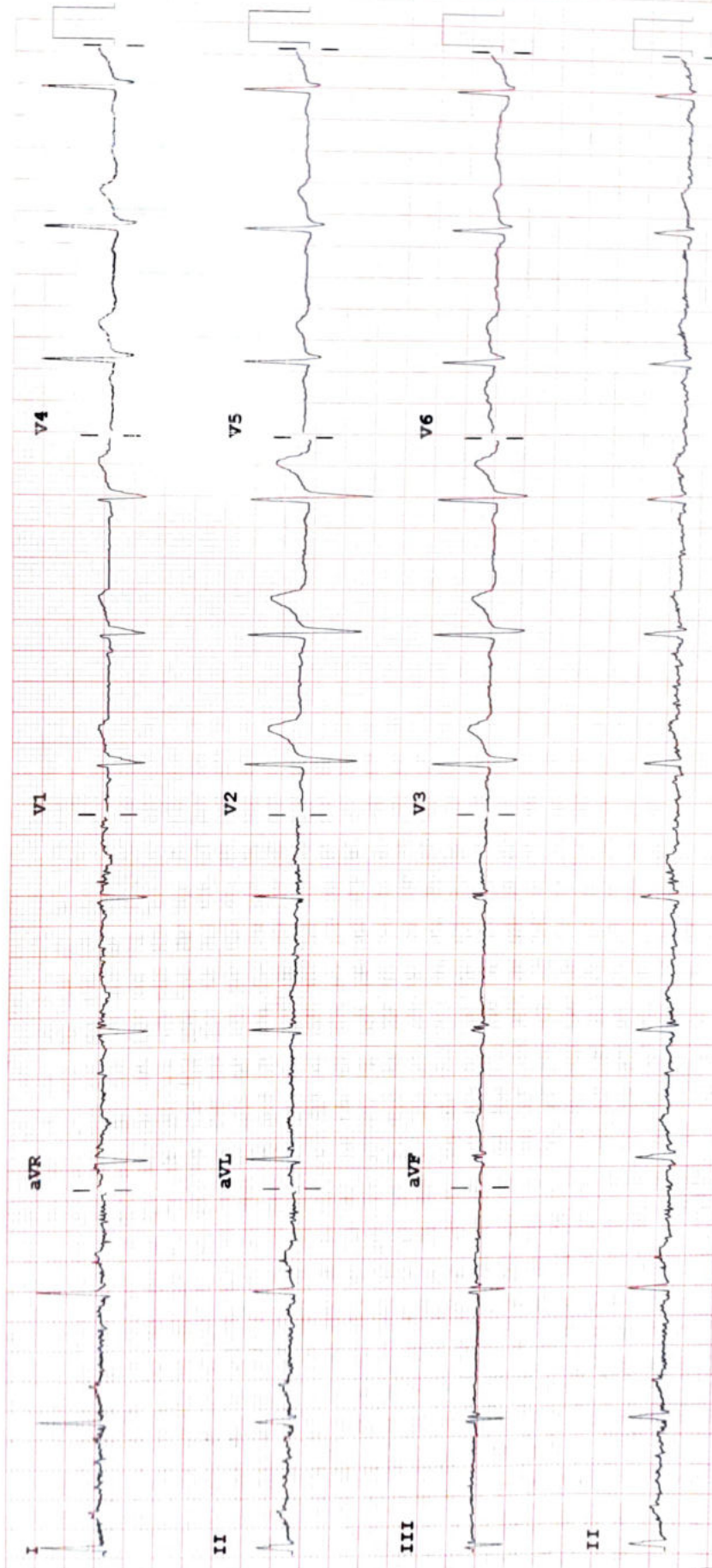

Device:

Speed: 25 mm/sec

Limb: 10 mm/mV

Chest: 10.0 mm/mV

F 50~ 0.50-150 Hz W

100B CL

P?