

Technician:
Ordering Ph:
Referring Ph:
Attending Ph:

Normal sinus rhythm
Moderate voltage criteria for LVH. may be normal variant
Borderline ECG

QRS : 78 ms
QT / QTcBaz : 356 / 418 ms
PR : 142 ms
P : 92 ms
RR / PP : 722 / 722 ms
P / QRS / T : 49 / 46 / 11 degrees



Dr. Krishn Murari Prasad
MBBS, DNB Cardiology

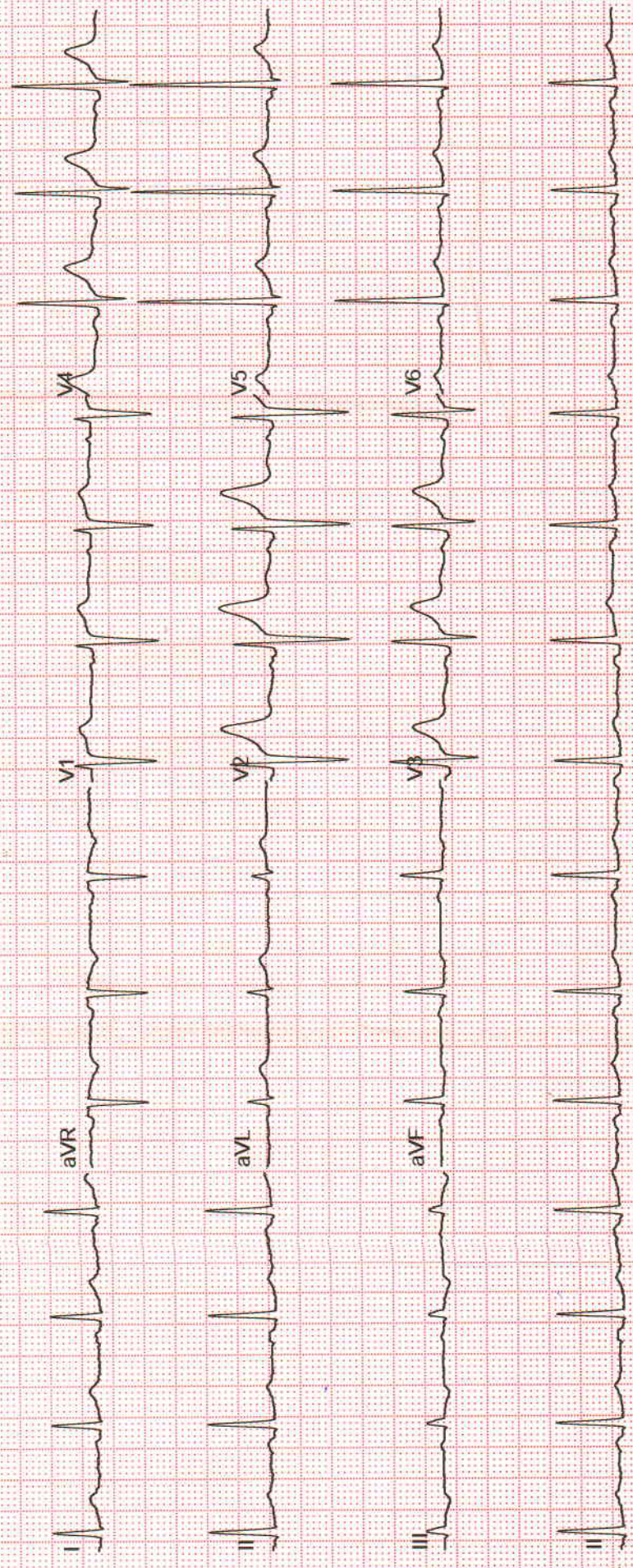

Patient Name Prabhakar Gond

MRD No. 8253 Date 22 JUL 2023 Age 31 Sex M F

IOP
Right Eye 16
Left Eye 17

6/9 P → 6/6
Right Eye
Left Eye
VISION 20/20
6/9 P → 6/6

Diagnosis

refr error
(Astigmatism).

BP ↑

Adv.

- ① Can continue same glasses
- ② Physician ref. for BP.
- ③ dilate next visit
(after optimization of BP).

DR. PALLAVI PRIYA
MBBS, MS
Fellowship (SEH), Bangalore
Reg.No.- 52612 (BMC)
OPHTHALMOLOGY

Seal and Signature of the treating Doctor

REGISTER NOW

1800 1200 111



SPECTACLE PRESCRIPTION

	SPHERE	CYLINDER	AXIS	VISION	PRISM	BASE	ADD
OD ▶		-1.80	85°	6/6			
OS ▶		-1.25	95°	6/6			

Recommendations

- | | | | | |
|---|---|--|---|--------------------------------------|
| <input type="checkbox"/> ANTI REFLECTION | <input checked="" type="checkbox"/> DE-GLAZ | <input type="checkbox"/> PHOTO CHROMATIC | <input type="checkbox"/> TRANSITIONS | <input type="checkbox"/> MR-8 |
| <input type="checkbox"/> SINGLE VISION | <input type="checkbox"/> BI-FOCAL | <input type="checkbox"/> PROGRESSIVE | <input type="checkbox"/> SEPARATE DISTANCE & NEAR | |
| <input checked="" type="checkbox"/> DISTANCE ONLY | <input type="checkbox"/> NEAR ONLY | <input type="checkbox"/> HYPER INDEX | <input type="checkbox"/> ESTRELLA | <input type="checkbox"/> POST-OP-SG. |

P. D. ▶

PRESCRIBED BY DR. 

Gond, Mr. Prabhakar
Patient ID 202316745
22.07.2023
9:40:18am

12-Lead Report
PRETEST
SUPINE
00:35

85 bpm
130/90 mmHg

BRUCE
0.0 km/h
0.0 %

BERLIN DIAGNOSTICS AND DAY CARE
Measured at 60ms Post J (10mm/mV)
Auto Points

Lead	ST(mm)	Lead	ST(mm)
I	0.20	V1	0.50
II	0.60	V2	2.45
III	0.40	V3	1.70
aVR	-0.40	V4	0.95
aVL	-0.10	V5	0.40
aVF	0.50	V6	0.15

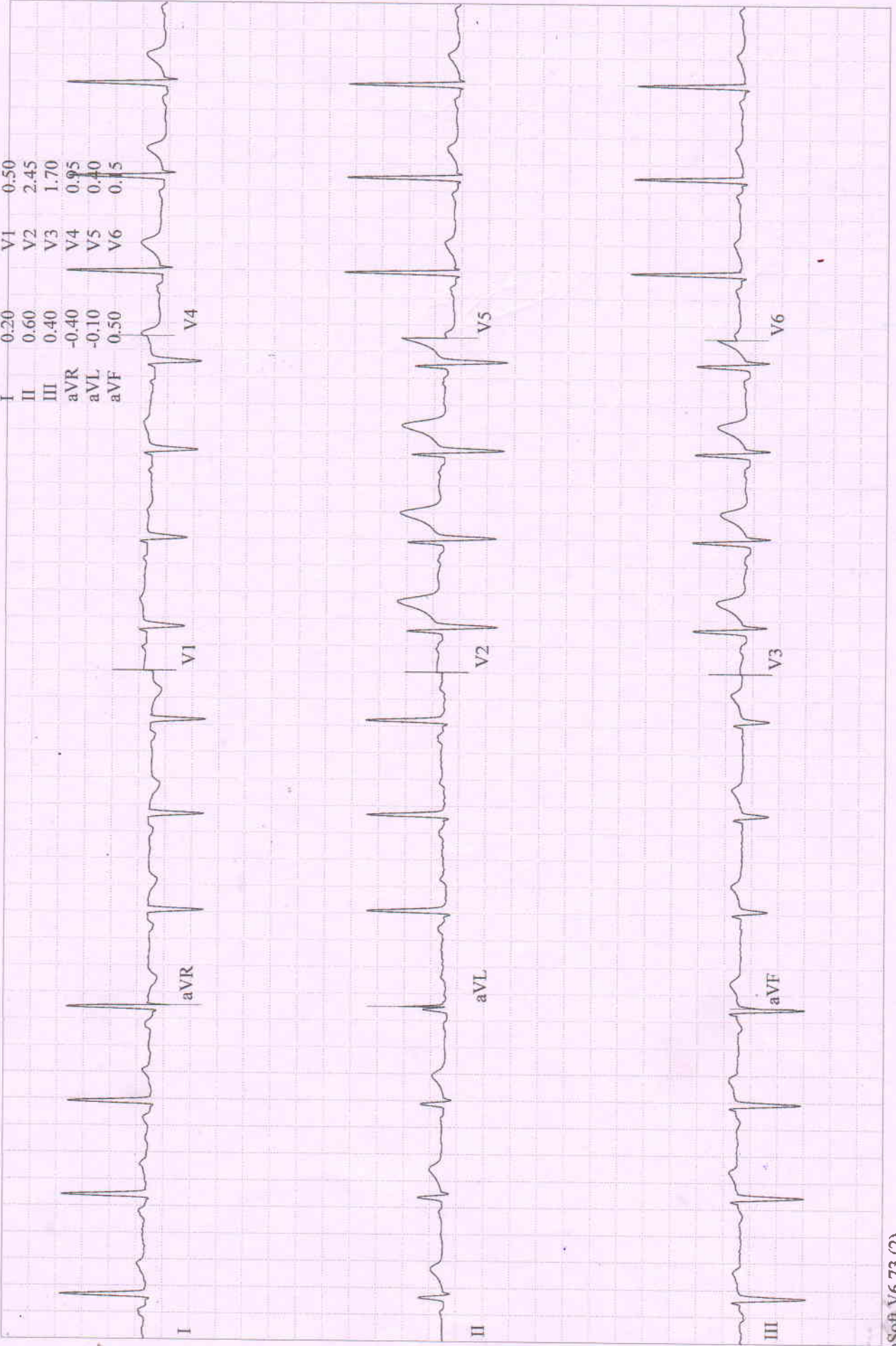

Gond, Mr. Prabhakar
Patient ID# 202316745
22.07.2023
9:40:36am

12-Lead Report
PRETEST
STANDING
00:53

84 bpm
130/90 mmHg

BERLIN DIAGNOSTICS AND DAY CARE
Measured at 60ms Post J (10mm/mV)
Auto Points

BRUCE
0.0 km/h
0.0 %

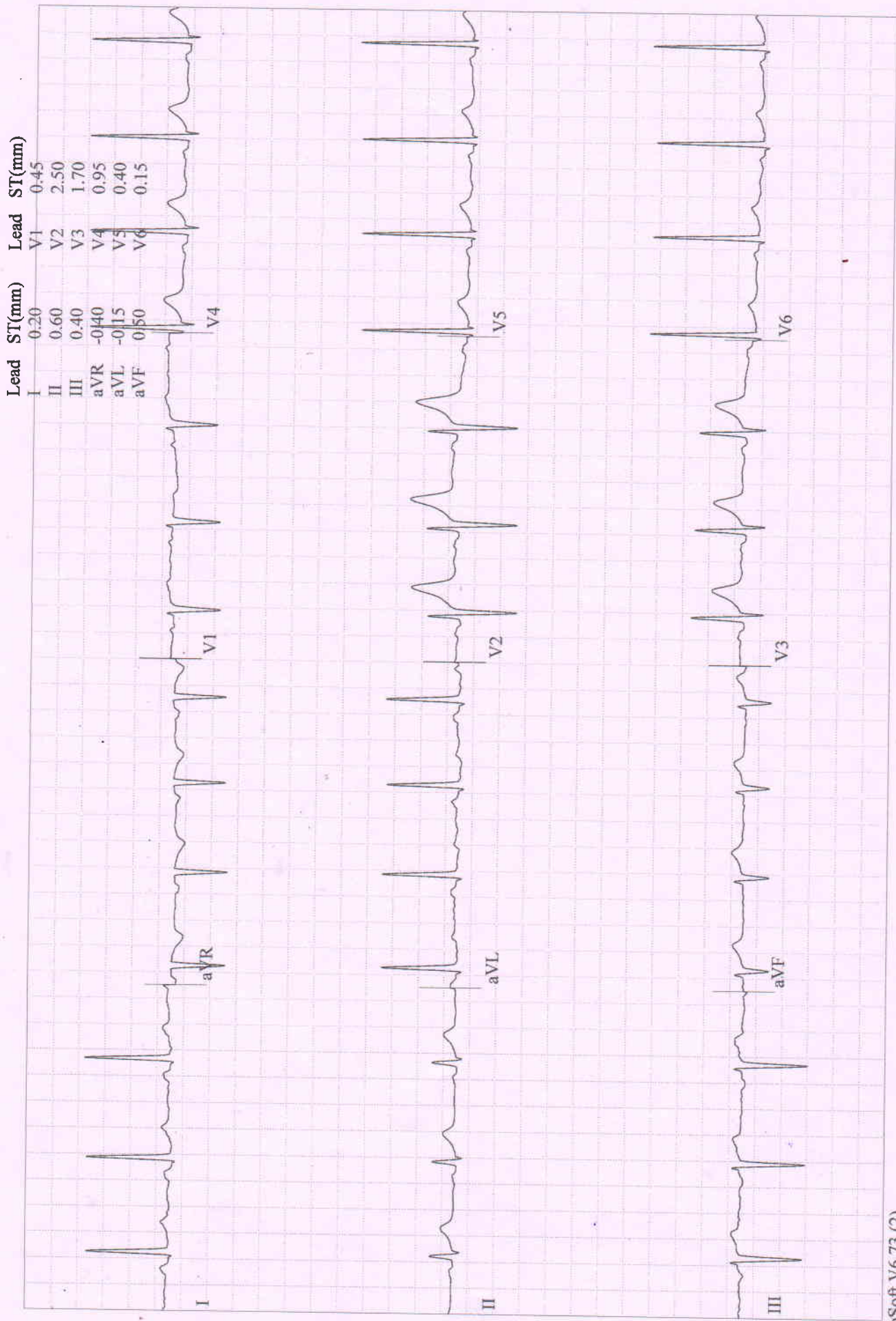

12-Lead Report
PRETEST
HYPERV.
01:16

Gond, Mr. Prabhakar
Patient ID 202316745
22.07.2023
9:40:59am

BERLIN DIAGNOSTICS AND DAY CARE
Measured at 60ms Post J (10mm/mV)
Auto Points

BRUCE
0.0 km/h
0.0 %

89 bpm
130/90 mmHg

Lead	ST(mm)	Lead	ST(mm)
I	0.15	V1	0.45
II	0.60	V2	2.45
III	0.40	V3	1.60
aVR	-0.35	V4	0.95
aVL	-0.10	V5	0.35
aVF	0.50	V6	0.10

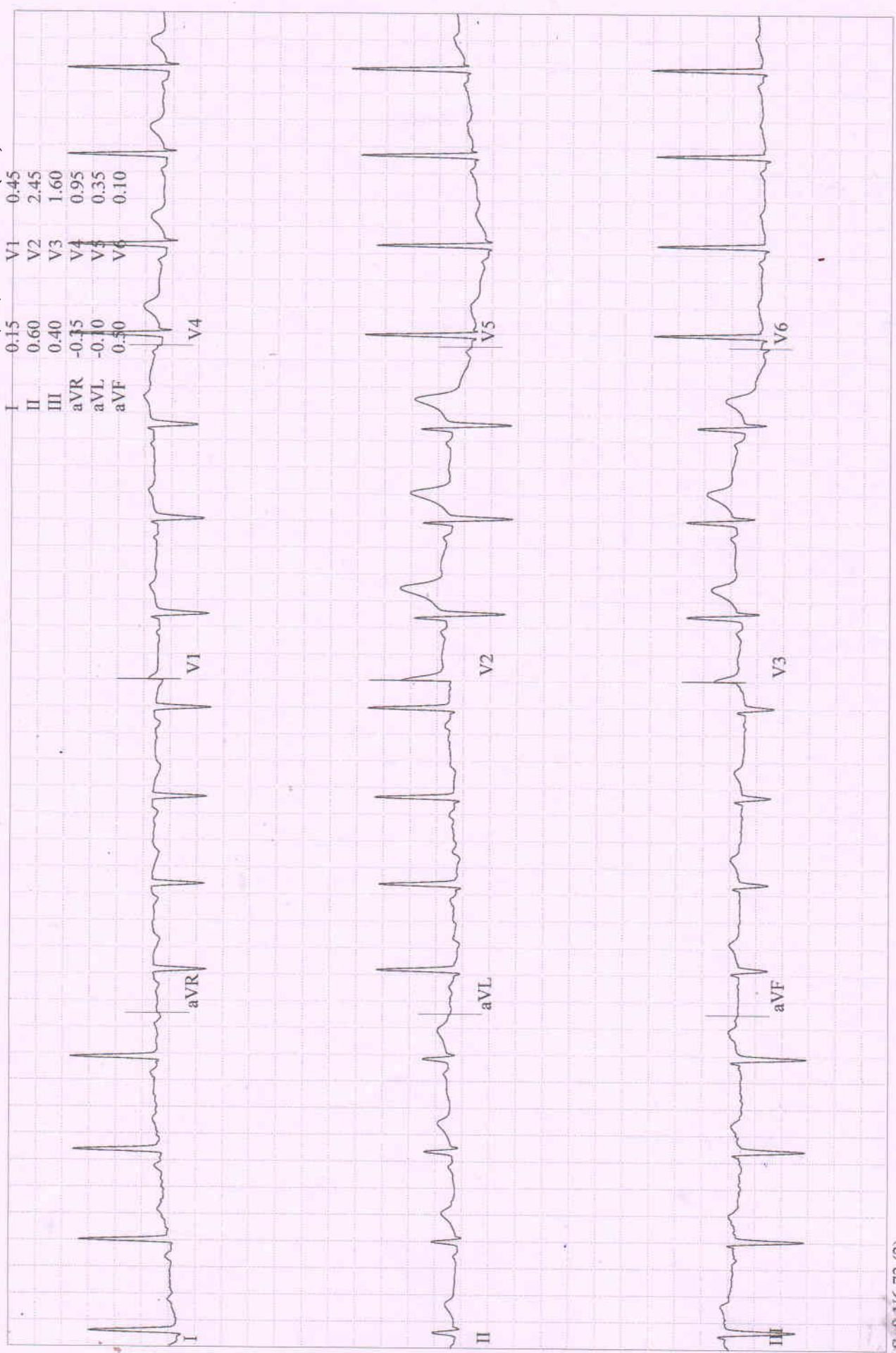

Gond, Mr. Prabhakar
Patient ID 202316745
22.07.2023
9:41:39am

12-Lead Report
PRETEST
WARM-UP
01:56

88 bpm
130/90 mmHg

BRUCE
0.0 km/h
0.0 %

BERLIN DIAGNOSTICS AND DAY CARE
Measured at 60ms Post J (10mm/mV)
Auto Points

Lead	ST(mm)	Lead	ST(mm)
I	0.15	V1	0.45
II	0.60	V2	2.55
III	0.45	V3	1.65
aVR	-0.40	V4	0.95
aVL	-0.10	V5	0.40
aVF	0.55	V6	0.10

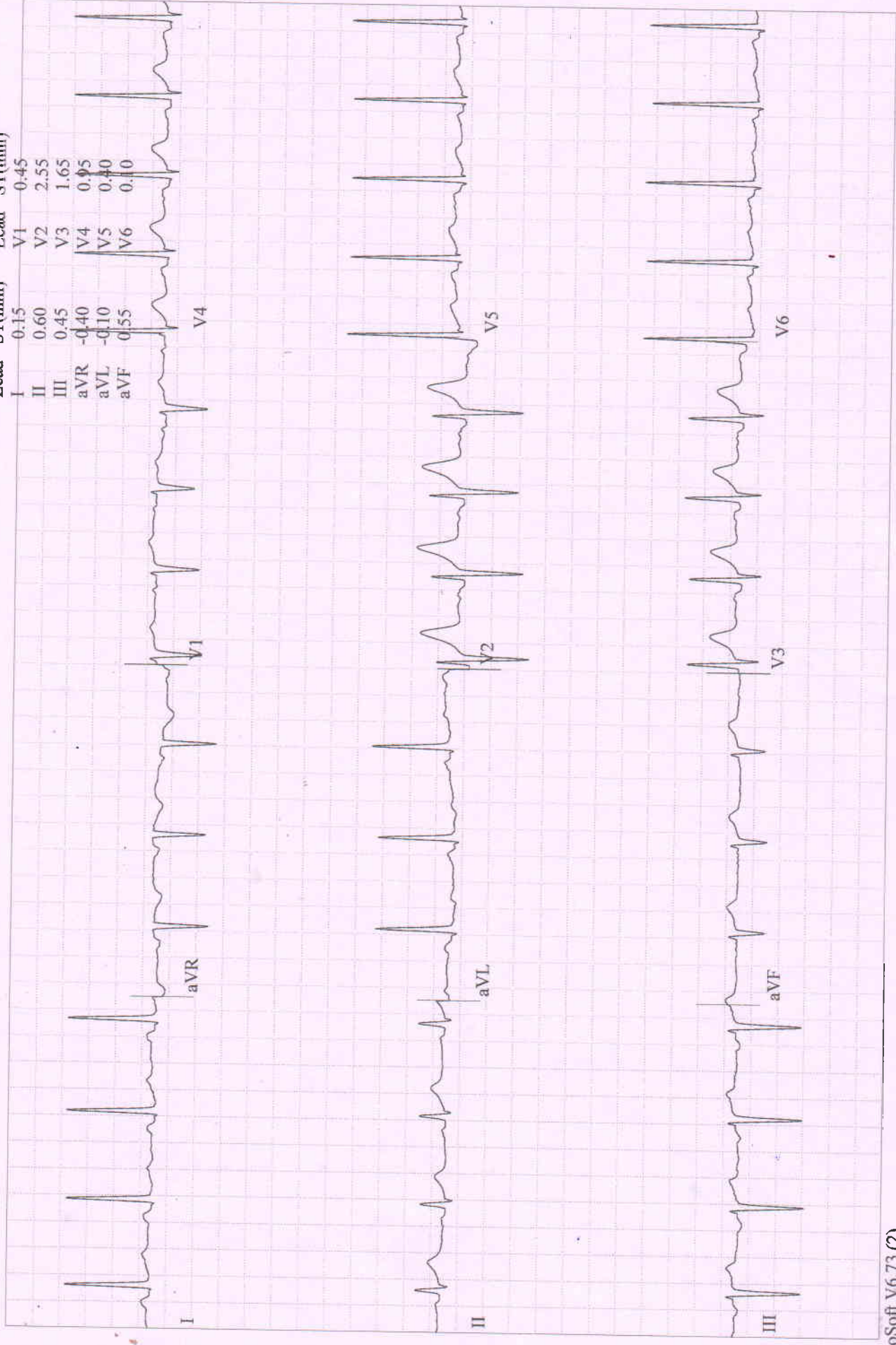

Lead
 ST Level (mm)
 ST Slope (mV/s)

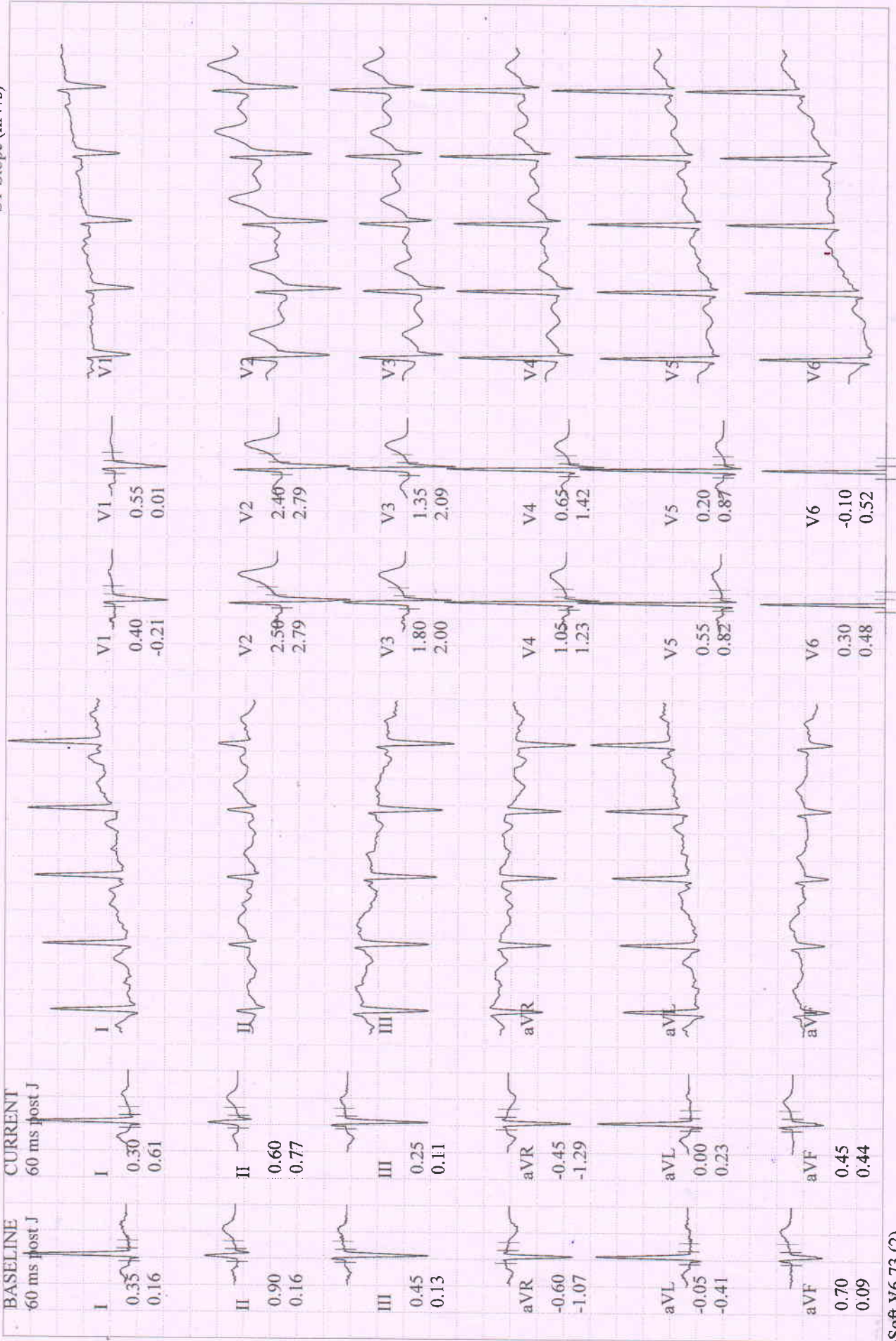

Lead
 ST Level (mm)
 ST Slope (mV/s)

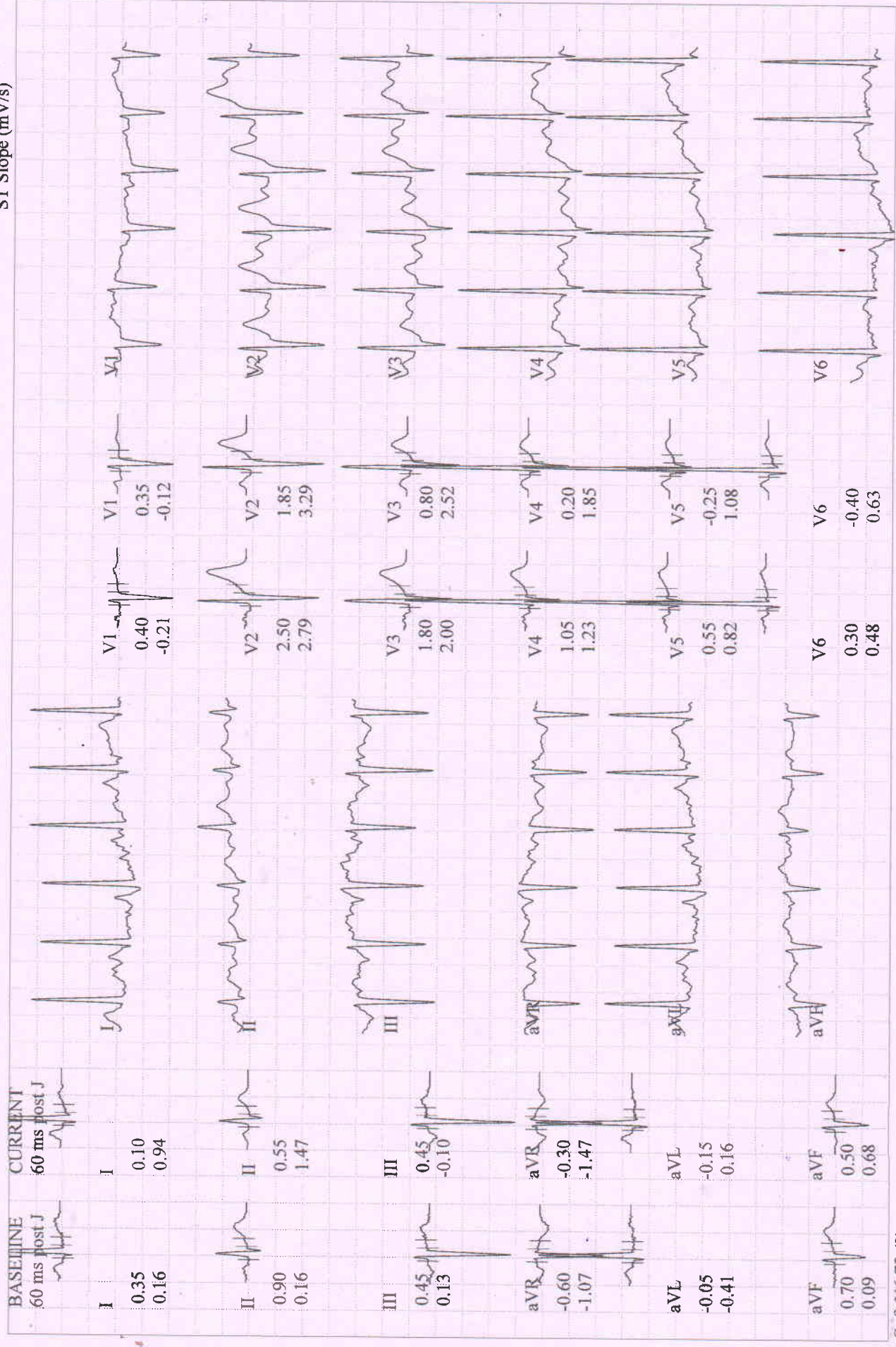

Measured at 60ms Post J (10mm/mV)
Auto Points

162 bpm
148/100 mmHg

STAGE 3
07:16

5.4 km/h
14.0 %

Gond, Mr. Prabhakar
Patient ID: 202316745
22.07.2023
9:49:43am

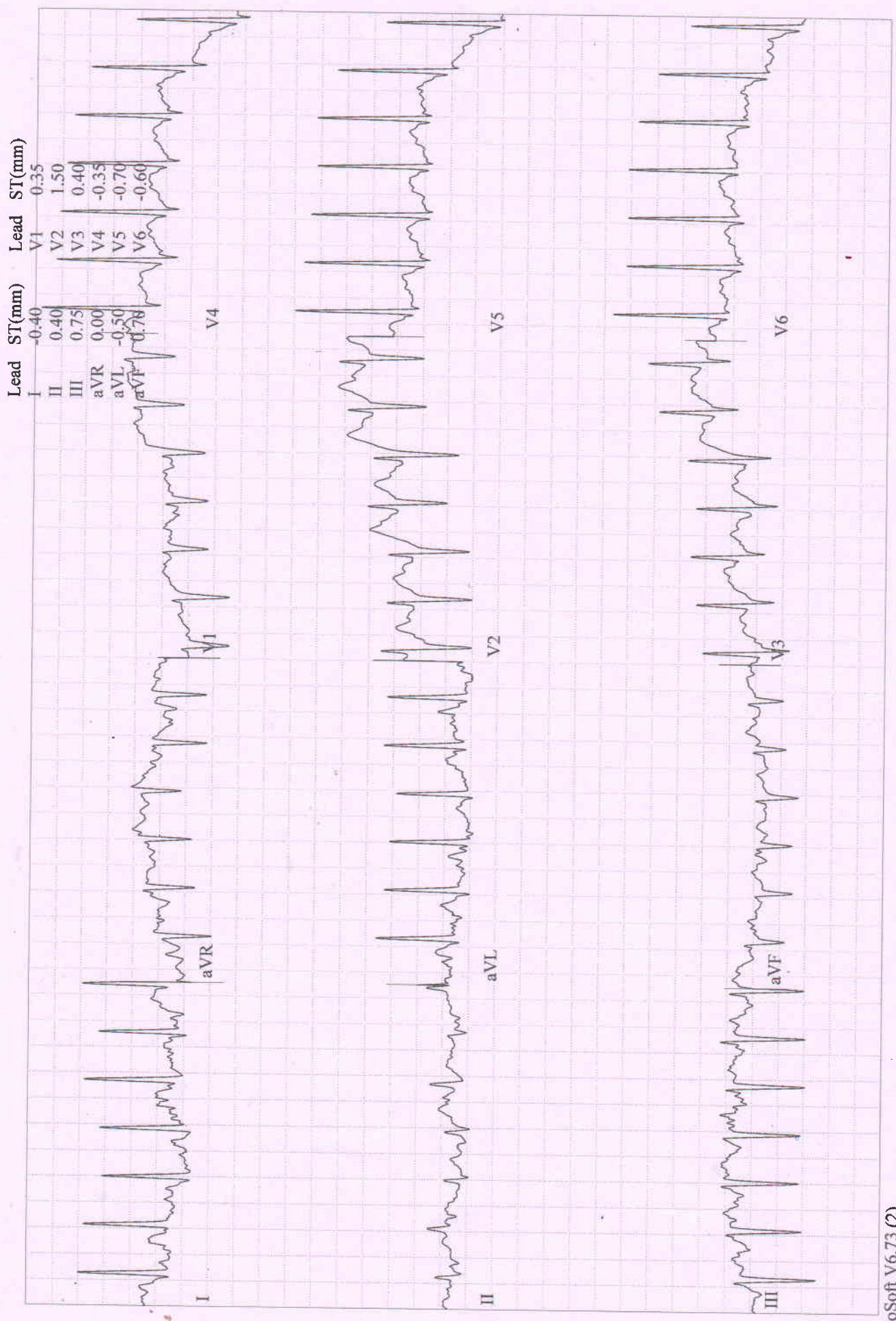

Gond, Mr. Prabhakar
 Patient ID 202316745
 22.07.2023
 9:50:28am

Comparative Medians Report
 RECOVERY
 #1
 00:50

BRUCE
 0.0 km/h
 0.0 %

BERLIN DIAGNOSTICS AND DAY CARE

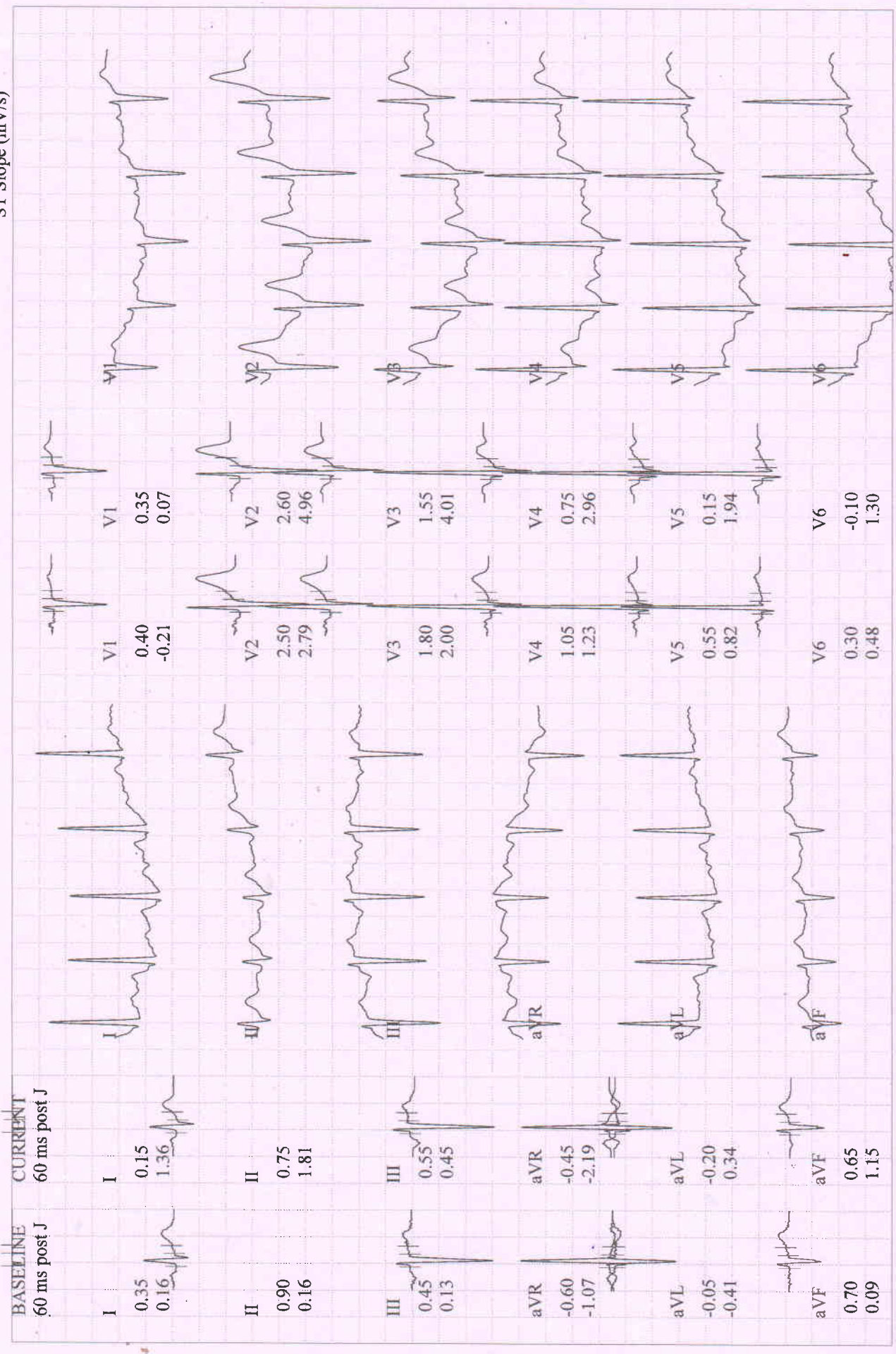

Lead
 ST Level (mm)
 ST Slope (mV/s)

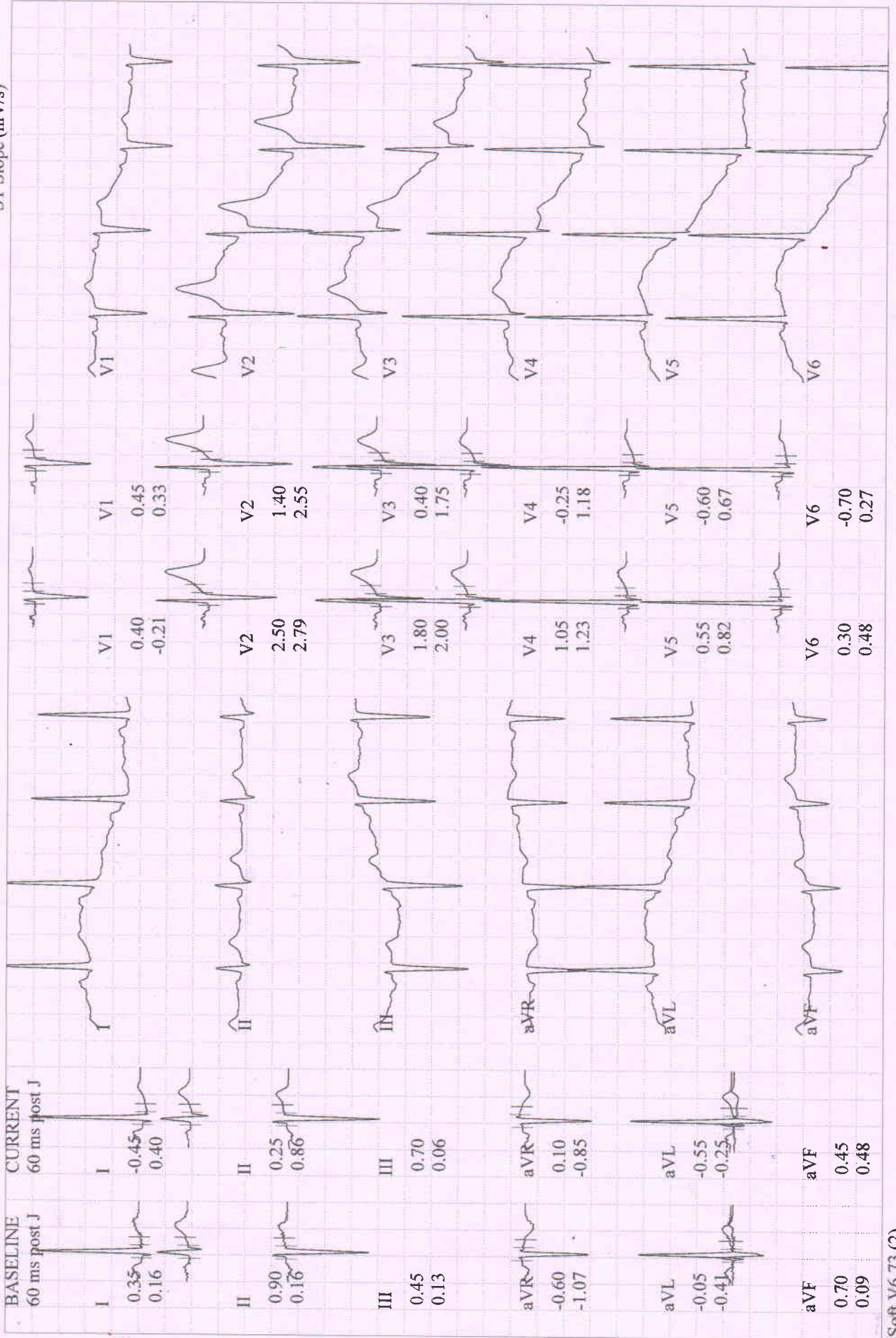

Gond, Mr. Prabhakar
Patient ID 202316745
22.07.2023
9:52:33am

12-Lead Report
RECOVERY...
#1
02:50

100 bpm
130/90 mmHg

BERLIN DIAGNOSTICS AND DAY CARE
BRUCE
0.0 km/h
0.0 %
Measured at 60ms Post J (10mm/mV)
Auto Points

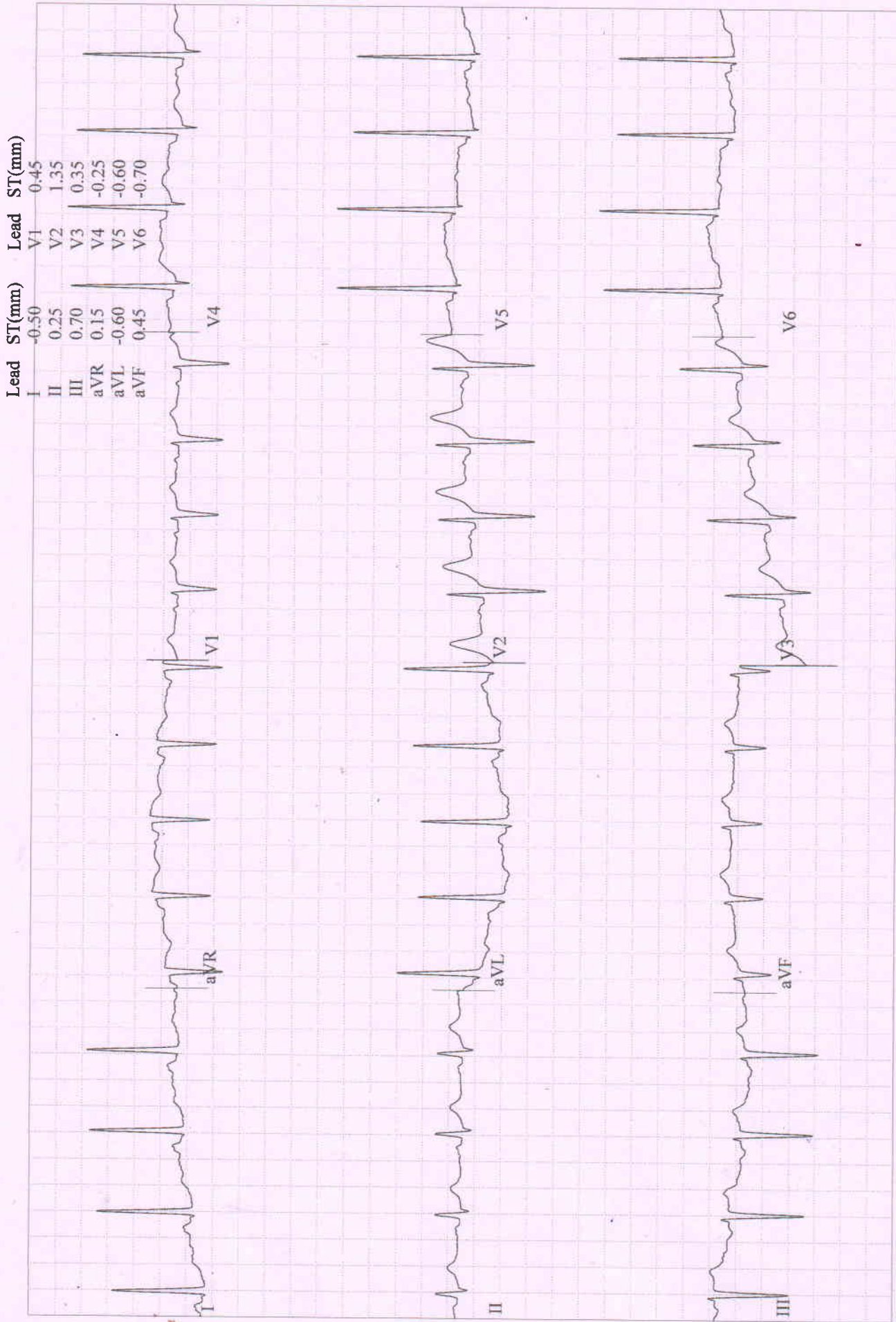

GE CardioSoft V6.73 (2)
25 mm/s 10 mm/mV 60Hz 0.01 - 20Hz FRF- HR(I,V6)

Start of Test: 9:39:37am

Gond, Mr. Prabhakar
 Patient ID 202316745
 22.07.2023
 9:39:37am

BASELINE EXERCISE	MAX. ST EXERCISE	PEAK EXERCISE	TEST END RECOVERY	BASELINE EXERCISE	MAX. ST EXERCISE	PEAK EXERCISE	TEST END RECOVERY
0:00 98 bpm 130/90 mmHg	6:59 157 bpm 148/100 mmHg	7:16 162 bpm 148/100 mmHg	2:50 100 bpm 130/90 mmHg	0:00 98 bpm 130/90 mmHg	6:59 157 bpm 148/100 mmHg	7:16 162 bpm 148/100 mmHg	2:50 100 bpm 130/90 mmHg
I 0.35 mm 0.16 mV/s	I -0.50 0.89	I -0.60 0.73	I -0.50 0.37	V1 0.40 -0.21	V1 0.35 0.00	V1 0.10 -0.44	V1 0.40 0.33
II 0.90 0.16	II -0.05 1.21	II -0.05 0.73	II 0.25 0.73	V2 2.50 2.79	V2 1.60 4.07	V2 1.20 3.15	V2 1.35 2.38
III 0.45 0.13	III 0.60 0.55	III 0.55 -0.01	III 0.70 0.04	V3 1.80 2.00	V3 0.10 2.72	V3 0.05 2.29	V3 0.40 1.75
aVR -0.60 -1.07	aVR 0.25 -1.40	aVR 0.35 -0.82	aVR 0.15 -0.83	V4 1.05 1.23	V4 -0.55 1.72	V4 -0.70 1.44	V4 -0.25 1.13
aVL -0.05 -0.41	aVL -0.55 0.17	aVL -0.60 0.14	aVL -0.60 -0.22	V5 0.55 0.82	V5 -0.85 1.35	V5 -1.05 0.80	V5 -0.60 0.60
aVF 0.70 0.09	aVF 0.30 0.96	aVF 0.25 0.36	aVF 0.45 0.46	V6 0.30 0.48	V6 -1.00 0.71	V6 -1.00 0.46	V6 -0.65 0.26

Unconfirmed

GE CardioSoft V6.73 (2)
 10mm/mV 60Hz 0.01-20Hz FRF- HEART V5.4

Attending MD:

Gond, Mr. Prabhakar
 Patient ID 202316745
 22.07.2023 Male 158 cm 65 kg
 9:39:37am 31yrs Asian
 Meds:

Test Reason:
 Medical History:
 Ref. MD: Ordering MD:
 Technician: Test Type:
 Comment:

BRUCE: Total Exercise Time 07:16
 Max HR: 162 bpm 85% of max predicted 189 bpm HR at rest: 96
 Max BP: 148/100 mmHg BP at rest: 130/90 Max RPP: 23976 mmHg*bpm
 Maximum Workload: 10.00 METS
 Max. ST: -1.00 mm, 0.00 mV/s in V6; EXERCISE STAGE 3 06:59
 Arrhythmia: A:29, PVC:1
 ST/HR index: 1.36 μ V/bpm

Reasons for Termination: Target:heart rate achieved
Summary: Functional Capacity: normal. HR Response to Exercise: appropriate. BP Response to Exercise: appropriate response. Chest Pain: none.

(-ve) TMT is insignificant ST-chg.
- Normal Study.

DR. R.K. CHATURVEDI 22/07/2023
 M.B.B.S., M.D. (N.MED)
 DIP. CARDIOLOGY

Phase Name	Stage Name	Time in Stage	Speed (km/h)	Grade (%)	Workload (METS)	HR (bpm)	BP (mmHg)	RPP (mmHg*bpm)	VE (/min)	ST Level (V6 mm)	Comment
PRETEST	SUPINE	00:43	0.00	0.00	1.0	85	130/90	11050	0	0.15	
	STANDING	00:12	0.00	0.00	1.0	83	130/90	10790	0	0.10	
	HYPERV.	00:28	0.00	0.00	1.0	89	130/90	11570	0	0.05	
	WARM-UP	01:21	1.60	0.00	1.7	99	130/90	12870	0	0.20	
EXERCISE	STAGE 1	03:00	2.70	10.00	4.6	120	130/90	15600	0	0.05	
	STAGE 2	03:00	4.00	12.00	7.0	137	140/98	19180	0	-0.40	
	STAGE 3	01:16	5.40	14.00	10.0	162	148/100	23976	1	-1.00	
RECOVERY		03:10	0.00	0.00	1.0	102	130/90	13260	0	-0.70	

BERLIN
 DIAGNOSTICS & DAY CARE
 K. CHATURVEDI
 M.B.B.S., M.D. (N. Medicine)
 Fellowship from Houston University, USA
 Reg. No. -62434 (Bihar)

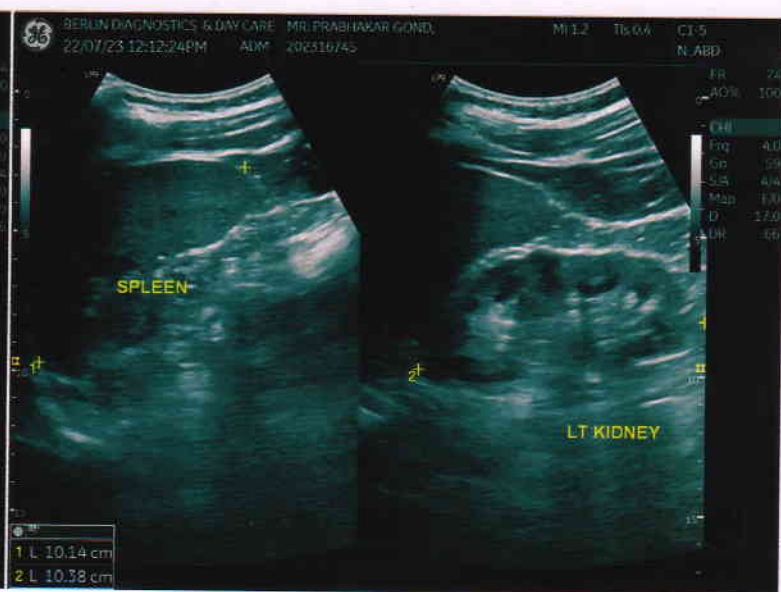
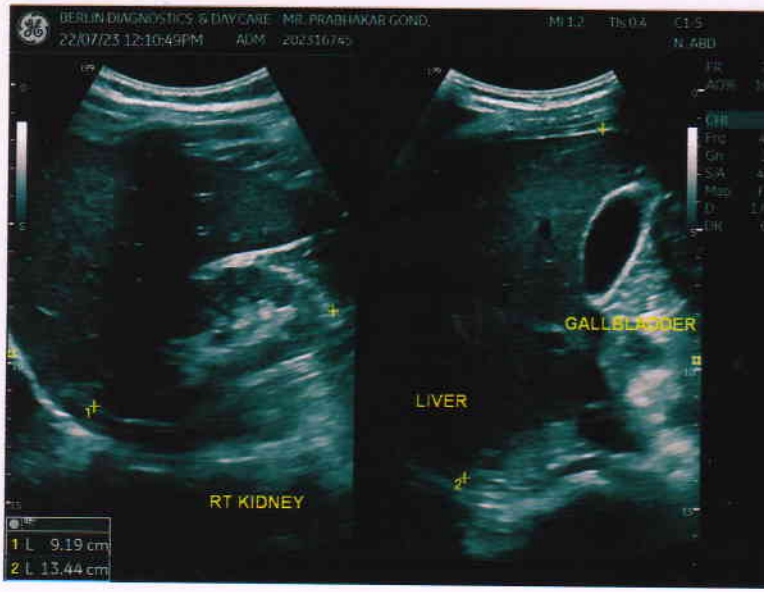

Patient Name	MR. PRABHAKAR GOND	Requested By	MEDIWHEEL
MRN	BER/202316745/OPD	Procedure Date	22.07.2023
Age/Sex	31 Y/MALE	Hospital	BERLIN DIAGNOSTICS & DAY CARE

USG WHOLE ABDOMEN

Liver : The liver is normal in size (**13.4 cm**) and outline. It shows a uniform echopattern. No obvious focal or diffuse pathology is seen. The intra and extra hepatic biliary passage are not dilated. The portal vein is normal in caliber at the porta hepatis.

Gall bladder : The gall bladder is normal in size, has normal wall thickness with no evidence of calculi.

CBD : The CBD is of normal caliber.

Pancreas : The pancreas is normal in size and echogenicity with distinct outline. No obvious focal lesion is seen.

Kidneys : Both kidneys were normal in position:

Right kidney measures **9.2 cm**

Left Kidney measures **10.4 cm**

The renal cortical thickness and corticomedullary differentiation were adequate on both sides. No evidence of renal calculus or hydronephrosis seen on either sides.

Spleen : The spleen is normal in size (**10.1 cm**) and echogenicity.

Urinary Bladder : The urinary bladder is normal in size. Its walls show a smooth outline. There is no evidence of any intraluminal or perivesical abnormality.

Prostate : The prostate is normal in size, measures (**14.9 gm**) and shows normal parenchymal echogenicity.

No significant probe tenderness in RIF.

No evidence of pleural effusion on either side.

No evidence of ascites or lymphadenopathy seen.

IMPRESSION : NORMAL STUDY.

Please correlate clinically.



DR. RAVINDER KAUR
SONOLOGIST

PC & PNDT Reg. No - 24648 (BMC)
JMC/7998

DR. RAVINDER KAUR
SONOLOGIST

PC & PNDT Reg. No- 24648 (BMC)
JMC- 7998

We regret typographical errors if any. Please contact us for correction.
Typed by : Reshma

Opp: DAV. Nandraj School Near PHED Water Tank, Booty Road Bariatu, Ranchi, Jharkhand - 834009
Contact :- +91- 9341529301/259, Email:- info@berlindiagnosics.com | Web :- www.berlindiagnosics.com

Toll Free No :- 18008913990

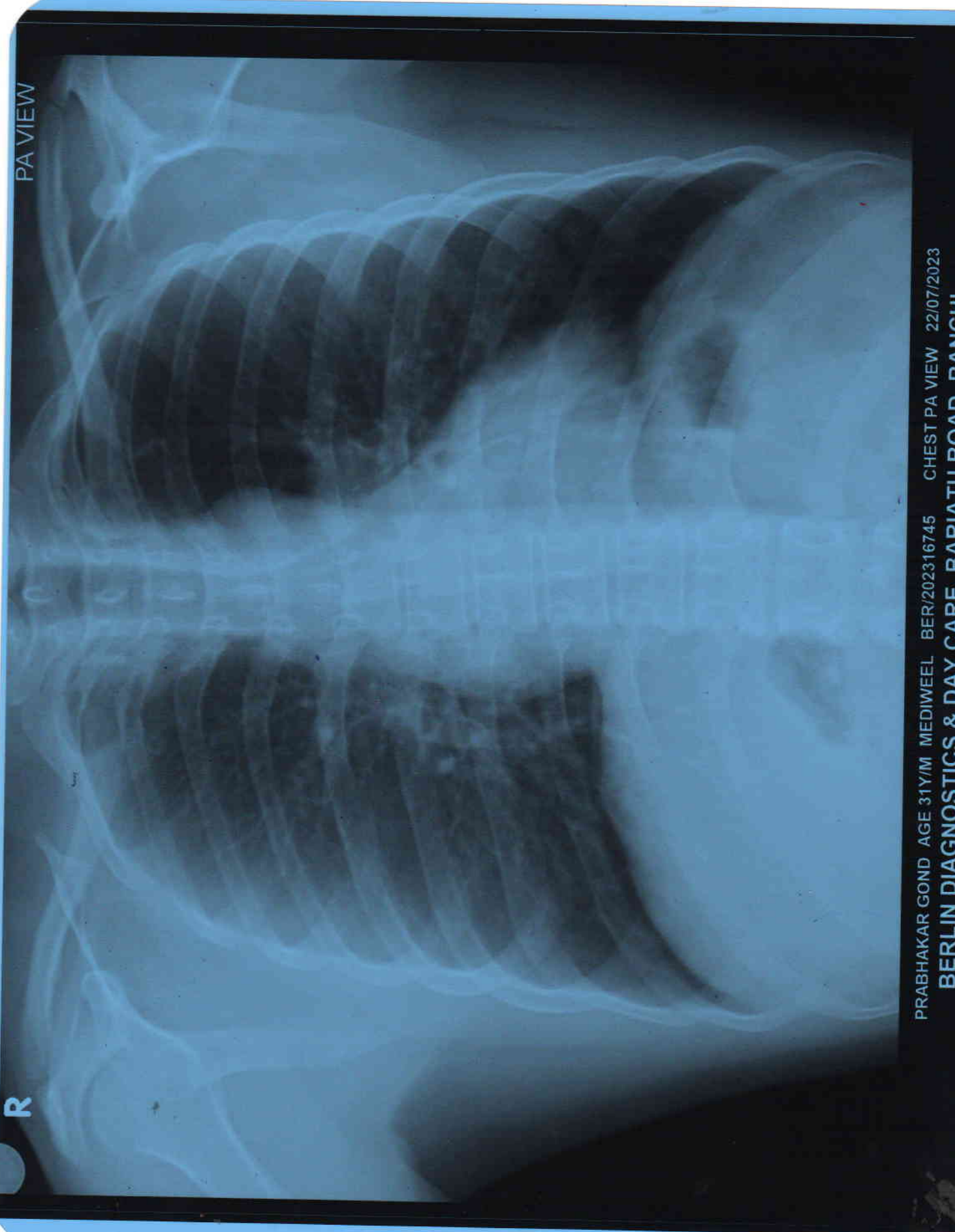

PA VIEW

R

PRABHAKAR GOND AGE 31Y/M MEDIWHEEL BER/202316745 CHEST PA VIEW 22/07/2023
BERLIN DIAGNOSTICS & DAY CARE, BARIATU ROAD, RANCHI.

PATIENT NAME	: MR. PRABHAKAR GOND	PATIENT ID	: BER/202316745
AGE	: 31 Y	SEX	: MALE
REF. PHY.	: MEDIWHEEL	STUDY DATE	: 22-Jul-2023

X - RAY CHEST PA VIEW

FINDINGS :

Both lung fields are clear.

Both costophrenic angles appear normal.

The tracheal lucency is centrally placed.

The mediastinal and diaphragmatic outlines appear normal.

The heart shadow is normal.

The bony thoracic cage and soft tissues are normal.

IMPRESSION : The study is within normal limits.



Dr AMIT KHARAT
MBBS, DMRD, DNB, MNAME, PhD, FICR
Consultant Radiologist
Reg No: 68850

Dr Amit Kharat
22nd Jul 2023