

Mr. Parkaj Chandan Shive

Height - 170 cms

weight - 90 kgs

BP - 140/94 mmHg

pulse - 84/min

BSL (FV) : 107.7

ATOL : 36.9

LDL : 135.0

Grade I fatty liver

→ Early dinner

→ Daily 30min walking



Dr. MILIND SHINDE
MBBS, DNB Medicine
Reg. No. 2011/05/1544

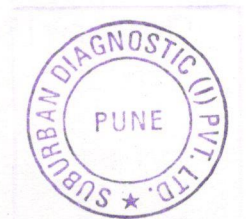

SUBURBAN DIAGNOSTICS - LULLANAGAR, PUNE

Patient Name: PANKAJ CHANDANSHIVE Date and Time: 25th Dec 21 10:26 AM
 Patient ID: 2135939659

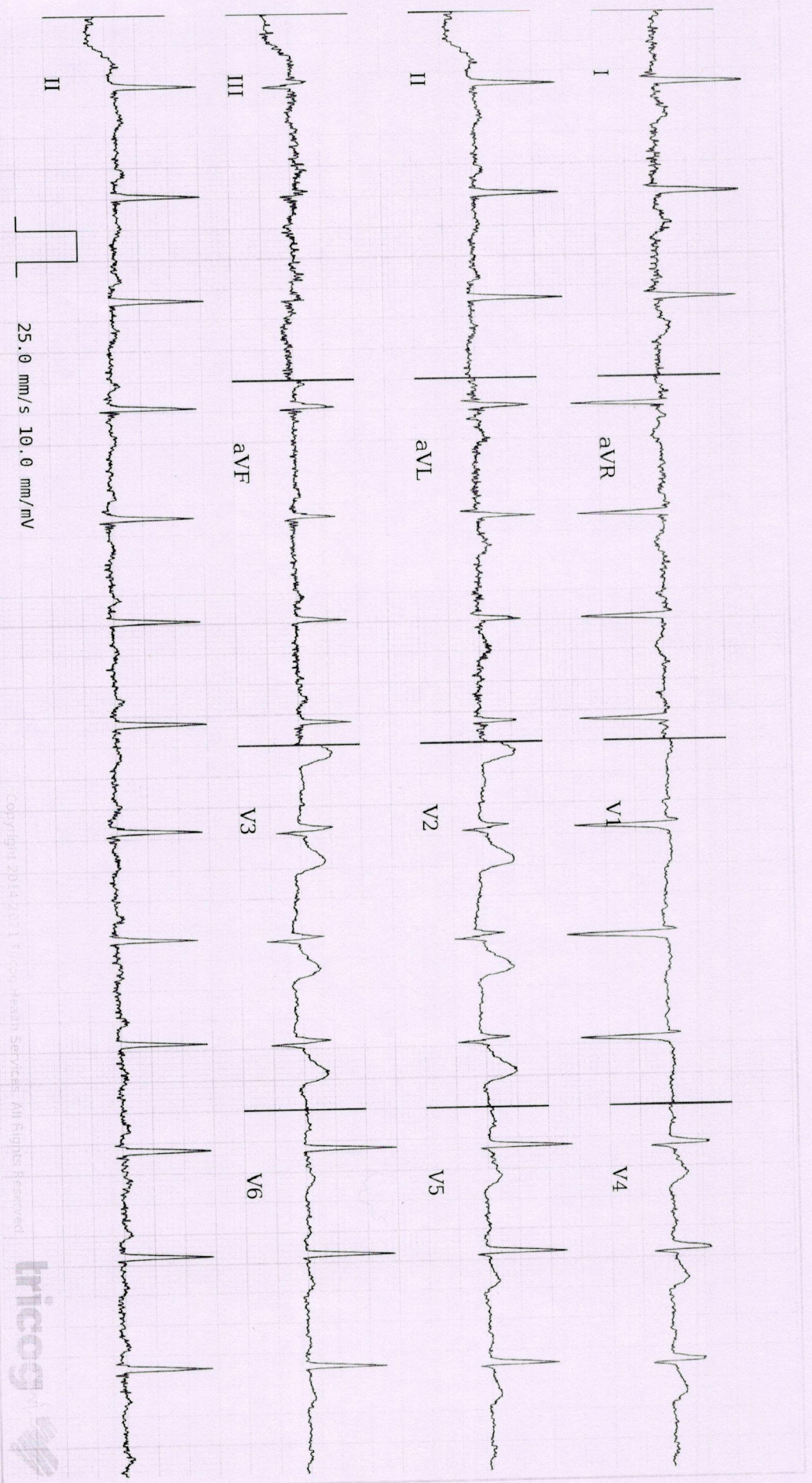

Copyright 2014-2021 Tricog Health Services. All Rights Reserved.



Age **33** 5 11
 years months days

Gender **Male**

Heart Rate **85 bpm**

Patient Vitals

BP: 140/94 mmHg
 Weight: 90 kg
 Height: 170 cm
 Pulse: NA
 SpO2: NA
 Resp: NA
 Others:

Measurements

QSRD: 80 ms
 QT: 346 ms
 QTc: 411 ms
 PR: 164 ms
 P-R-T: 78° 27° -3°

REPORTED BY

[Signature]

Dr. Girish Agarwal
 MD Medicine
 2002/02/478

ECG Within Normal Limits: Sinus Rhythm, Normal Axis. Rest within normal limit. Please correlate clinically.

Disclaimer: 1) Analysis in this report is based on ECG alone and should be used as an adjunct to clinical history, symptoms, and results of other invasive and non-invasive tests and must be interpreted by a qualified physician. 2) Patient vitals are as entered by the clinician and not derived from the ECG.

PATIENT NAME: MR. PANKAJ CHANDANSHIVE.

AGE: 33 YEARS/M.

DATE: 25.12.2021.

CID NO : 2135939659.

2D ECHOCARDIOGRAPH & COLOUR DOPPLER

M - Mode values

Doppler Values

AORTIC ROOT (mm)	30	PULMONARY VEL (m/sec)	0.9
LEFT ATRIUM (mm)	30	PG (mmHg)	3
RV (mm)	10	AORTIC VEL (m/sec)	1.2
IVS - S (mm)	11	PG (mmHg)	6
LVID - D (mm)	41	MITRAL E WAVE (m/sec)	1.1
LVID - S (mm)	24	A WAVE (m/sec)	0.6
LVPW - D (mm)	10	TRICUSPID VEL. (m/sec)	
EJECTION FRACTION (%)	60	PG (mmHg)	

REPORT:

Normal size LV.
Normal LV systolic function, LVEF 60 %
No regional wall motion abnormality.
Normal sized other cardiac chambers.

Mitral valve has normal leaflets with normal flow. No mitral regurgitation. Normal flow velocities noted across the valve.
Aortic valve has three thin leaflets with normal structure and function. No aortic regurgitation.
Normal Tricuspid & pulmonary valves.
No tricuspid regurgitation.
PA pressures Normal.

Intact IAS and IVS.
No clots, vegetations, pericardial effusion noted.

IMPRESSION :

NORMAL LV SIZE AND FUNCTION.

NORMAL VALVES.

NORMAL PA PRESSURE.



Dr. Anuja Mulay, Cardiologist,
M. D., D.N.B Card.

.....End of Report.....

Dr. ANUJA MULAY
M.B.B.S, MD, DNB (CARDIOLOGY)
Reg. No. 2003/03/1418

PUNE LAB ADDRESS: Seraph Centre, Opp. BSNL Exchange, Shahu College Road, Off Pune-Satara Road, Behind Panchami Hotel, Pune - 411009

CENTRAL PROCESSING LAB: 2nd Floor, Aston, Sundervan Complex, Above Mercedes Showroom, Andheri West, Mumbai - 400053

HEALTHLINE - MUMBAI: 022-6170-0000 | **OTHER CITIES:** 1800-266-4343 | **For Feedback -** customerservice@suburbandiagnosics.com | **www.suburbandiagnosics.com**



Use a QR Code Scanner
Application To Scan the Code

CID : 2135939659
Name : Mr PANKAJ CHANDANSHIVE
Age / Sex : 33 Years/Male
Ref. Dr :
Reg.Location : Lulla Nagar, Pune Main Centre

Reg. Date : 25-Dec-2021 / 10:55
Reported : 25-Dec-2021 / 10:56

USG (ABDOMEN + PELVIS)

LIVER : The liver is normal in size, shape and smooth margins.

It shows raised parenchymal echo pattern s/o grade I fatty infiltration.

The intra hepatic biliary and portal radical appear normal.

No evidence of any intra hepatic cystic or solid lesion seen. The main portal vein and CBD appears normal.

GALL BLADDER : The gall bladder is physiologically distended. The visualized gall bladder appears normal.

No evidence of pericholecystic fluid is seen.

PANCREAS : The pancreas is well visualised and appears normal. No evidence of solid or cystic mass lesion is noted.

KIDNEYS : Right kidney measures 9.6 x 4.8 cm. Left kidney measures 10.1 x 5.6 cm.

Both the kidneys are normal in size, shape and echotexture.

No evidence of any calculus, hydronephrosis or mass lesion seen.

SPLEEN : The spleen is normal in size, shape and echotexture. No evidence of focal lesion is noted.

URINARY BLADDER : The urinary bladder is well distended. It shows thin walls and sharp mucosa.

No evidence of calculus is noted. No mass or diverticulum is seen.

PROSTATE : The prostate is normal in size and echotexture.

Visualized small bowel loops appear non-dilated. Gaseous distension of large bowel loops.

There is no evidence of any lymphadenopathy or ascitis.

IMPRESSION :

- Grade I fatty liver.

Advice - Clinical and lab correlation.

-----End of Report-----

R. Rawal.
Dr. PALLAVI RAWAL
MBBS, MD Radiology
Reg No 2013/04/1170

Click here to view images <http://202.143.96.162/Suburban/Viewer?ViewerType=3&AccessionNo=2021122508400784>

PUNE LAB ADDRESS: Seraph Centre, Opp. BSNL Exchange, Shahu College Road, Off Pune-Satara Road, Behind Panchami Hotel, Pune Page 1 of 1

CENTRAL PROCESSING LAB: 2nd Floor, Aston, Sundervan Complex, Above Mercedes Showroom, Andheri West, Mumbai - 400053

HEALTHLINE - MUMBAI: 022-6170-0000 | **OTHER CITIES:** 1800-266-4343 | **For Feedback** - customerservice@suburbandiagnosics.com | www.suburbandiagnosics.com

Brief Disclaimer: (1)Suburban Diagnostics ensures that the tests are conducted with utmost care and safety and are performed on samples received as per the sample collection guide of Suburban Diagnostics. (2)Sample may be rejected if unacceptable for the requested tests. (3)Test results may vary from laboratory to laboratory and also in some parameters from time to time for the same patient. (4)Report must not be copied in part, only in full. (5)This report is not valid for medico-legal purposes. (6)Patient information or data will not be communicated to a third party except in the case of a notifiable disease to a Public Care Unit. (7)Suburban Diagnostics reserves the right to subcontract samples to other laboratories as required. (8)Suburban Diagnostics is not liable for any penalties or liabilities arising out of or relating in any way to these services and/or content or information provided herein. (9) For the elaborated disclaimer, please turn over the page or visit our website.



Use a QR Code Scanner
Application To Scan the Code

CID : 2135939659
Name : Mr PANKAJ CHANDANSHIVE
Age / Sex : 33 Years/Male
Ref. Dr :
Reg.Location : Lulla Nagar, Pune Main Centre

Reg. Date : 25-Dec-2021 / 10:17
Reported : 25-Dec-2021 / 10:29

X-RAY CHEST PA VIEW

Both lung fields are clear.

Both costo-phrenic angles are clear.

The cardiac size and shape are within normal limits.

The domes of diaphragm are normal in position and outlines.

The skeleton under review appears normal.

IMPRESSION:

No significant abnormality is detected.

-----End of Report-----

R Rawal.
Dr. PALLAVI RAWAL
MBBS, MD Radiology
Reg No 2013/04/1170

Click here to view images <http://202.143.96.162/Suburban/Viewer?ViewerType=3&AccessionNo=2021122508400781>

PUNE LAB ADDRESS: Seraph Centre, Opp. BSNL Exchange, Shahu College Road, Off Pune-Satara Road, Behind Panchami Hotel, Pune Page 2 of 1

CENTRAL PROCESSING LAB: 2nd Floor, Aston, Sundervan Complex, Above Mercedes Showroom, Andheri West, Mumbai - 400053

HEALTHLINE - MUMBAI: 022-6170-0000 | OTHER CITIES: 1800-266-4343 | For Feedback - customerservice@suburbandiagnosics.com | www.suburbandiagnosics.com

Brief Disclaimer: (1)Suburban Diagnostics ensures that the tests are conducted with utmost care and safety and are performed on samples received as per the sample collection guide of Suburban Diagnostics.(2)Sample may be rejected if unacceptable for the requested tests. (3)Test results may vary from laboratory to laboratory and also in some parameters from time to time for the same patient.(4)Report must not be copied in part, only in full. (5)This report is not valid for medico-legal purposes.(6)Patient information or data will not be communicated to a third party except in the case of a notifiable disease to a Public Care Unit.(7)Suburban Diagnostics reserves the right to subcontract samples to other laboratories as required.(8)Suburban Diagnostics is not liable for any penalties or liabilities arising out of or relating in any way to these services and/or content or information provided herein.(9) For the elaborated disclaimer, please turn over the page or visit our website.