

आयकर विभाग  
INCOME TAX DEPARTMENT

भारत सरकार  
GOVT OF INDIA

स्थायी लेखा संख्या कार्ड  
Permanent Account Number Card  
HNCP2177R



नाम / Name  
SHWETA SUBHASH PATIL

पिता का नाम / Father's Name  
SUBHASH BANDU PATIL

जन्म की तारीख / Date of Birth  
02/09/2004



भारत सरकार  
Government of India



श्वेता सुभाष पाटील  
Shweta Subhash Patil

जन्म तारीख / DOB : 02/09/2004

लिंग / Female



9749 4116 9902

आधार - सामान्य माणसाचा अधिकार

Dr. Jai B. Raisinghani  
M.D. ~~of Exp.~~  
Clinical Pathologist  
Reg. No. 29381 (MCI)

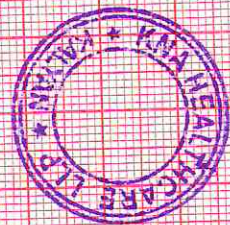



**KNA**

HEALTH CARE

HEALTHY BODY .. HEALTHY MIND

MER- MEDICAL EXAMINATION REPORT

Date of Examination	27/7/24		
NAME	Shweta . S. Patil.		
AGE	19	Gender:	Ad f
HEIGHT(cm)	165	WEIGHT(kg):	52 BMI: 19.1
B.P.	60/62	1 - 82/123	
ECG	Report Attached		
X Ray	Report Attached		
Vision Checkup:	Left Eye		Right Eye
	Distance Vision:	6/6	6/6
	Near Vision:	6/6	6/6
	Color Vision:	norm.	
ENT / Audiometry Checkup	norm.		
Present Ailments	No		
Details of Past ailments (If Any)	NO -		
Comments / Advice : She /He is Physically Fit	She is physically Fit for work.		
EMP.	<ul style="list-style-type: none"> <li>- No complain.</li> <li>- fllo. Over dose of medicine, last year.</li> <li>- Hospitalised (month)</li> </ul>		

**Dr. Jai B. Raisinghani**

M.D., D. Card.  
Clinical Cardiologist  
Reg. No. 29981 (MCI)

Signature with Stamp of Medical Examiner

**Kalyan:** Ground Floor, Sai Vinayak Darshan Building, Opp Chetna School, Malang Gad Road, Kalyan East, Maharashtra - 421 306.

Contact: 96197 91666 / 98209 81915  
Email: info@knahealthcare.com

**Pune:** Block No. 9, First Floor, Above Laxmi Sweet Mart, 335, Rasta Peth, Pune - 411011  
Contact: 020 2997 2669 / 99708 24521  
Email: rppune@knahealthcare.com  
W : www.knahealthcare.com

Patient Name : Shweta Patil  
 Age/Sex : 19 Years /Female  
 Ref. By : Apollo Health - Arcofemi - Mediwheel

Patient ID : AHCN-34026072401002  
 Register Date : 27 Jul, 2024  
 Reported Date : 27 Jul, 2024

**CBC with ESR**

Investigation	Observed Value	Biological Reference Interval	Unit
Hemoglobin (Hb)	11.3	11 - 16	g/dL
Hemoglobin %	66.47	0 - 100	
Total RBC Count	4.27	3.9 - 4.8	mill/cumm
Packed Cell Volume (PCV)	33.2	36.1 - 44.3	%
Mean Corpuscular Volume(MCV)	77.75	78.2 - 97.93	fL
Mean Corpuscular Hemoglobin (MCH)	26.46	27 - 33	pg/cell
Mean Corpuscular Hemoglobin Concentration (MCHC)	34.04	33 - 36	g/dL
Hematocrit Value (Hct)	33.2	36 - 46	%
Red cell Distribution Width (RDW)	14.6	11.5 - 14	%
Total WBC Count	6018	4000 - 11000	cumm
Neutrophils	62	40 - 70	%
Lymphocytes	28	20 - 40	%
Eosinophils	04	1 - 4	%
Monocytes	06	1 - 6	%
Basophils	00	0 - 1	%
Platelet Count	307000	150000 - 450000	/cumm
Erythrocyte Sedimentation Rate (ESR)	13	0 - 22	mm/hr

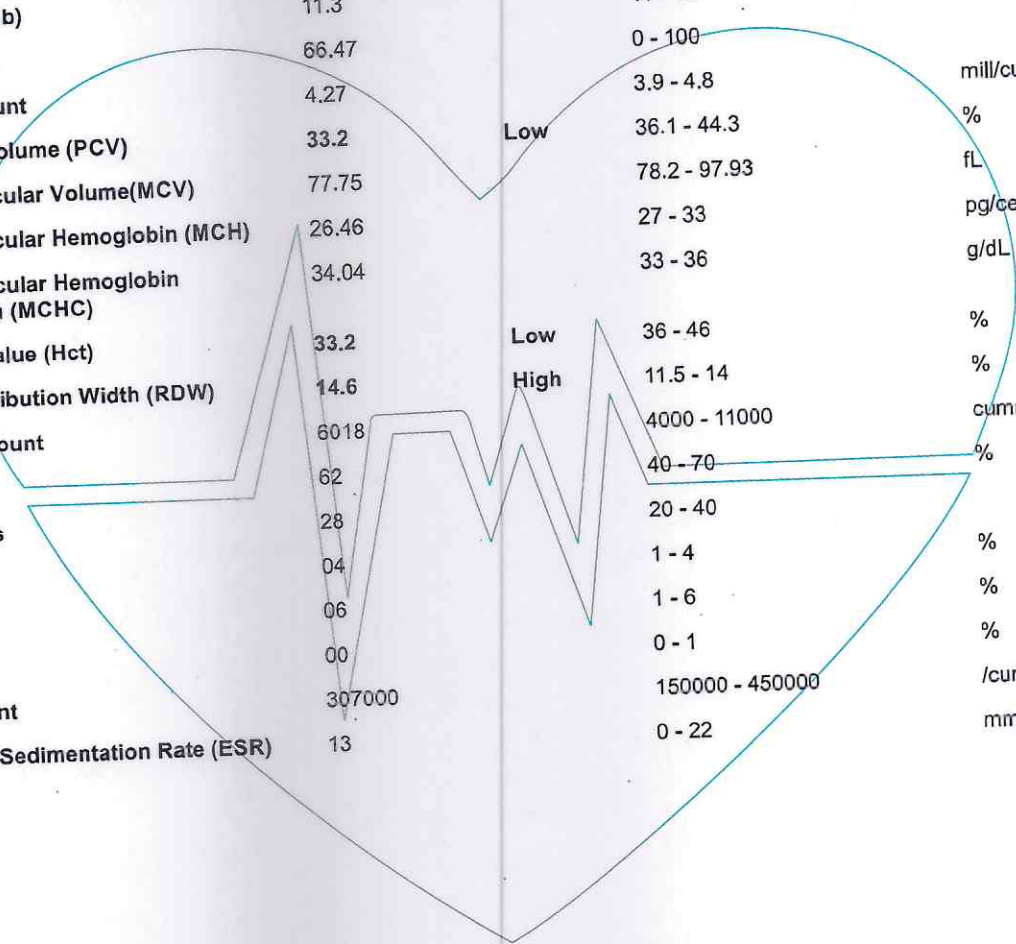
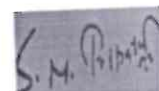
**Dr. S N Tripathi**  
 M.D. (Path)  
 Reg No. 2000/04/1994

The above result relate only to the specimens received and tested in laboratory and should be always correlate with clinical findings and other laboratory markers.



HEALTHY BODY .. HEALTHY MIND

Patient Name : Shweta Patil  
Age/Sex : 19 Years /Female  
Ref. By : Apollo Health - Arcofemi - Mediwheel  
Patient ID : AHCN-34026072401002  
Register Date : 27 Jul, 2024  
Reported Date : 27 Jul, 2024

### BLOOD GROUP, ABO & RH TYPING

#### Blood Group, ABO & RH Typing

Investigation	Observed Value	Biological Reference Interval	Unit
ABO Group	B		
RH Factor	Positive		

The test to determine your blood group is called ABO typing. Your blood sample is mixed with antibodies against type A and B blood. Then, the sample is checked to see whether or not the blood cells stick together. If blood cells stick together, it means the blood reacted with one of the antibodies.

Rhesus (Rh) factor is an inherited protein found on the surface of red blood cells. **If your blood has the protein, you're Rh positive. If your blood lacks the protein, you're Rh negative.**

**Dr. S N Tripathi**  
M.D. (Path)  
Reg No. 2000/04/1994

The above result relate only to the specimens received and tested in laboratory and should be always correlate with clinical findings and other laboratory markers.

**Kalyan:** Ground Floor, Sai Vinayak Darshan Building,  
Opp Chetna School, Malang Gad Road, Kalyan East,  
Maharashtra - 421 306.  
Contact: 96197 91666 / 98209 81915  
Email : info@knahealthcare.com

**Pune:** Block No. 9, First Floor, Above Laxmi Sweet  
Mart, 335, Rasta Peth, Pune - 411011  
Contact: 020 2997 2669 / 99708 24521  
Email: rppune@knahealthcare.com  
W : www.knahealthcare.com



<b>Patient Name</b> : Shweta Patil	<b>Patient ID</b> : AHCN-34026072401002
<b>Age/Sex</b> : 19 Years /Female	<b>Register Date</b> : 27 Jul, 2024
<b>Ref. By</b> : Apollo Health - Arcofemi - Mediwheel	<b>Reported Date</b> : 27 Jul, 2024

Investigation	Observed Value	Biological Reference Interval	Unit
<b>Indirect, Direct &amp; Total Bilirubin</b>			
<b>Indirect, Direct &amp; Total Bilirubin</b>			
Indirect Bilirubin	0.24	0.2 - 0.8	mg/dL
Direct Bilirubin	0.12	0 - 0.3	mg/dL
Total Bilirubin	0.36	0 - 2.0	mg/dL

<b>Fasting Glucose And Post Prandial Glucose</b>			
Fasting Blood Glucose	86.77	70 - 110	mg/dL
Fasting Urine Glucose	Absent		
Fasting Urine ketone	Absent		
Post Prandial Blood Glucose	88.27	70 - 140	mg/dL
Post Prandial Urine Glucose	SNR		
Post Prandial Urine ketone	SNR		

<b>SGPT (ALT)</b>			
SGPT (ALT)	19.8	00 - 40	U/L

**Interpretation**

SGPT exists predominantly in the liver and leaks into the bloodstream when produced in excess. The SGPT normal range is about 0 - 28 units per liter of blood serum. Thus, very high level of SGPT in the blood can be an indication of damage or problems related to the liver.

<b>Serum Creatinine</b>			
Serum Creatinine	1.15	0.60 - 1.20	mg/dL

<b>BUN / Creatinine Ratio</b>			
BUN / Creatinine Ratio	9.87		

\*\*\*\*\*END OF REPORT\*\*\*\*\*

**Dr. S N Tripathi**  
M.D. (Path)  
Reg No. 2000/04/1994

The above result relate only to the specimens received and tested in laboratory and should be always correlate with clinical findings and other laboratory markers.

Patient Name : Shweta Patil	Patient ID : AHCN-34026072401002
Age/Sex : 19 Years /Female	Register Date : 27 Jul, 2024
Ref. By : Apollo Health - Arcofemi - Mediwheel	Reported Date : 27 Jul, 2024

**Urine Examination Routine**

**Urine Examination Routine**

Investigation	Observed Value	Biological Reference Interval	Unit
Quantity	20 ml		ml
Appearance clear	Clear		
Colour	Pale yellow		
PH	7.0	5.0 - 8.0	
Specific Gravity	1.010	1.005 - 1.030	
Proteins	Absent		
Glucose	Absent		
Ketones	Absent		
Bilirubin	Absent		
Urobilinogen	Absent		
Leucocyte Esterase	Absent		
Nitrite	Absent		
Occult Blood	Absent		
R.B.C.	Absent		
Pus Cells	2-4	0 - 5	WBC / hpf
Epithelial Cells	1-2	0 - 2	/hpf
Casts	Absent	0 - 0	/lpf
Crystals	Absent		
Amorphous Material	Absent		
Bacteria	Absent		

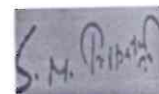

**Dr. S N Tripathi**  
M.D. (Path)  
Reg No. 2000/04/1994

The above result relate only to the specimens received and tested in laboratory and should be always correlate with clinical findings and other laboratory markers.



HEALTHY BODY .. HEALTHY MIND OBSTETRICS & GYNAECOLOGY CASE PAPER

Name: Shweta . S. Patil Age: 19 Sex: F  
 Occupation: Housewife  
 Husband's Name: Siddha Uttam Berde  
 Address: Ambvali (W)

Chief complaints: No complains

Menstrual History: Comp. 20/7/24 2 days / 21-31 days  
koranga

Obstetrics History: P, G, A, L<sub>0</sub>

Past History: -

Family History: No History

Pap Test/ Cervical Screening: \_\_\_\_\_ Yes / No \_\_\_\_\_

**Examination:**

General: IR: \_\_\_\_\_ Wt: \_\_\_\_\_ Breast (Yes)

BP: 101/62 Thyroid: (No)

Chest / CVS examination: S<sub>1</sub>, S<sub>2</sub> (+) No murmur

For Abdomen: DIA Soft

Local Examination:

P/S

P/V

Clarity

79-Shivcha Patil  
19 Yrs / M / Non-Smoker  
H/Wt : 165 Cms / 52 Kgs

Date-Time : 27-07-24 - 13:30  
Ref By :  
BP(mmHg) : / /

**KNA HEALTH CARE**  
Kna Healthcare Kalyan East (Mumbai)

HeartRate : 65  
P Interval : 100 msec  
PR Interval : 137 msec

QRS Interval : 85 msec  
QT Interval : 390 msec  
QTc Interval : 405 msec  
P axis : +27°  
QRS axis : +90°  
T axis : +43°

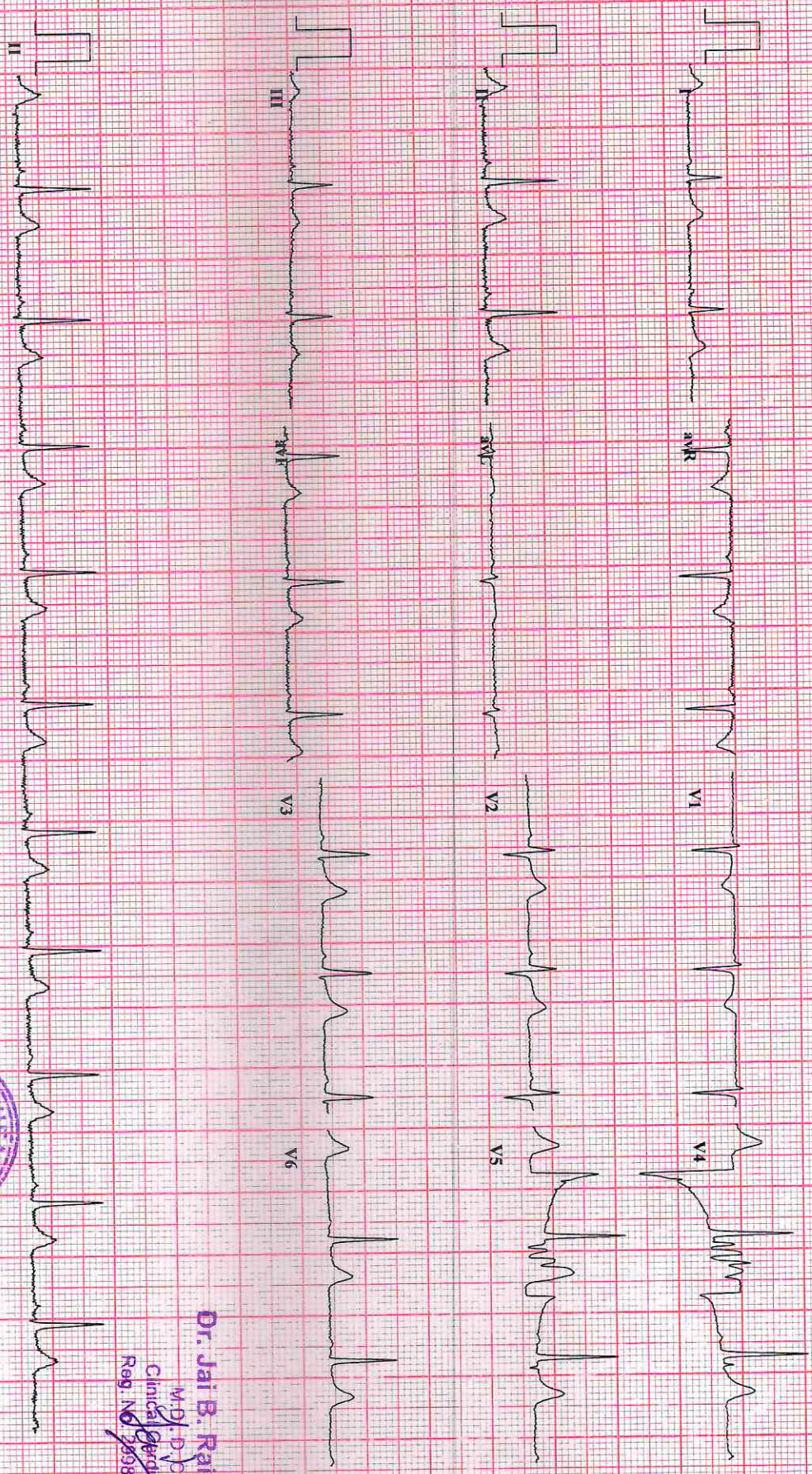

**Normal ECG**

within Normal limits

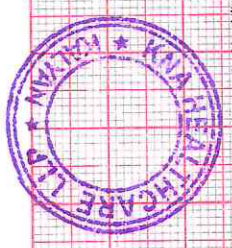

Dr. Jai Raisinghani  
MD Cardiologist

**Dr. Jai B. Raisinghani**  
V-D-1, D Card  
Clinical Cardiologist  
Reg. No. 25981 (MCI)





# SHREE GANESH DIAGNOSTIC CENTER

*Let's do good...*

SONOGRAPHY | COLOR DOPPLER | DIGITAL X-RAY | PATHOLOGY

**Dr. Abhishek Singh**

MBBS, DMRE, FMF (Mumbai)

Consultant Radiologist & Sonologist

Previous post in

- 1) Krishna Scan (Chennai)
- 2) Premier Scan (Kerala)
- 3) Bhabha Atomic Research Centre (Chembur, Mumbai)
- 4) Lokmanya Tilak Hospital (Sion, Mumbai)
- 5) Maharishi Valmiki Hospital (Delhi)

<b>Name of Patient :- SHWETA PATIL</b>	<b>Age/Sex:19Years/FEMALE</b>
	<b>Date: 27/07/2024</b>

## RADIOGRAPH OF CHEST PA VIEW

Both the lung fields are clear.

The broncho vascular markings are appears normal.

The hilar shadows are appears normal.

Both Cardio phrenic and Cost phrenic angles are clear.

The Cardiac silhoutte is within normal limits.

Aortic shadow is normal.

Both domes of diaphragms are normal.

The visualised bony thorax is normal.

**CONCLUSION : No Active Pulmonary Parenchymal Lesion is seen.**

*Abhishek*

**DR ABHISHEK SINGH,  
MBBS DMRE FMF  
CONSULTANT RADIOLOGIST**

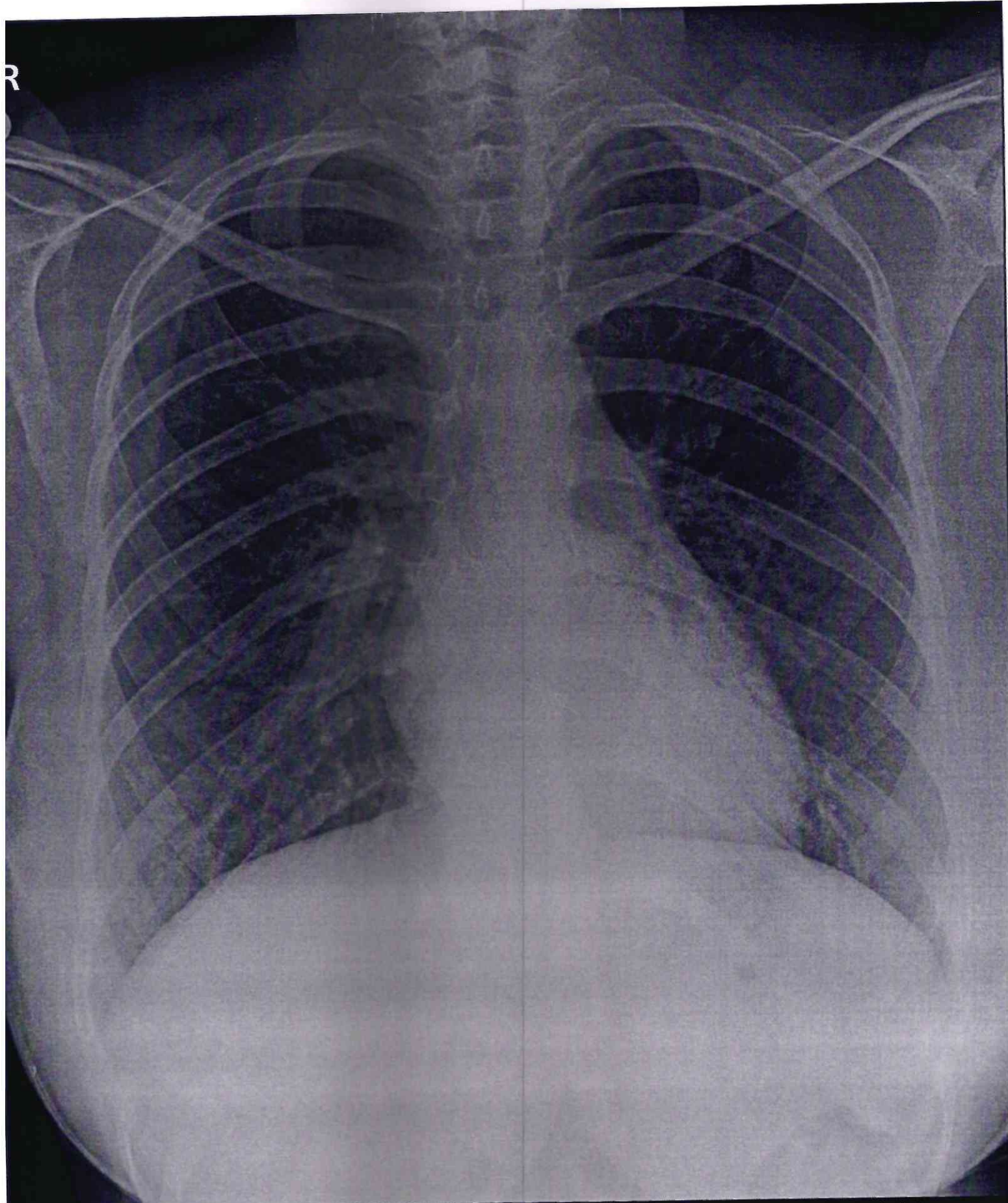

shweta patil 19 y female 13012433 CHEST,FRN P->A 27-Jul-24  
SHREE GANESH DIAGNOSTIC CLINIC