



Rama Krishna Multispeciality Hospital

257-A, TALWANDI, KOTA (RAJ.) ☎ : 0744-2433111, M.9414227325
www.bestladydoctor.com | E-mail : rxkota@gmail.com

Ebansh Man

Mob 8890397827

DOB 25/7/92

I-86

AI-120/80

HR - 168

WT 53.4

BMI 18.8

Chest I 78

C₂ 76

Abd - 77cm

Vision @

ht 160cm

M. J. S.
डा. मणिषिका भार्गव
एम. बी. एस., एम. डी.
रामाकृष्णा हॉस्पिटल
रजि. नं. 006311/22544



MB
मोनिका भार्गव
एम.बी.एस. एम. डी.
रामाकृष्णा हॉस्पिटल
रजि. नं. 066311/22544



GOOD HEALTH LAB

RAMAKRISHNA HOSPITAL

(UNIT OF DR. L.K. BHARGAVA & SONS HUF)

257-A, Sheela Chaudhary Road, Talwandi, KOTA-5 (Raj.)



| | | | |
|---------------------------|---------------------|----------------------------------|--|
| Name: EKANSH MEENA | | Patient Report | |
| Age : 28 Years | Gender: Male | PID: 39 | |
| Dr. Name: DR.YASH | | Sample Mode: Whole Blood | |
| | | Sequence ID: 202309090041 | |

Run Date: 09/09/2023

Printed ON: 09/09/2023 06:07:14 pm

| Parameter | Result | Flags | Units | Limits |
|-----------|--------|-------|-----------------------|-----------|
| WBC | 3.6 | L | x 10 ³ /uL | 4-10 |
| LYMP# | 2.1 | | x 10 ³ /uL | 1-5 |
| MID# | 0.3 | | x 10 ³ /uL | 0.1-1.5 |
| GRAN# | 1.2 | L | x 10 ³ /uL | 2-7 |
| LYMP% | 59.2 | H | % | 20-40 |
| MID% | 8.8 | | % | 3-15 |
| GRAN% | 32 | L | % | 40-60 |
| RBC | 4.06 | L | x 10 ⁶ /uL | 4.5-5.5 |
| HGB | 15.1 | | g/dL | 13-17 |
| HCT | 43.1 | | % | 40.7-50.3 |
| MCV | 106.1 | H | fL | 83-103 |
| MCH | 37.1 | H | pg | 27-32 |
| MCHC | 35 | H | g/dL | 31.5-34.5 |
| RDW-CV | 13.5 | | % | 11.6-15.4 |
| RDW-SD | 46.8 | H | fL | 39-46 |
| PLT | 173 | | x 10 ³ /uL | 150-410 |
| MPV | 7.2 | | fL | 5.9-12.3 |
| PCT | 0.124 | L | % | 0.22-0.44 |
| PDW | 16.4 | | % | 8.3-25 |
| PLCR | 18.5 | | % | 16.3-36.3 |
| PLCC | 32 | | x 10 ³ /uL | -- |

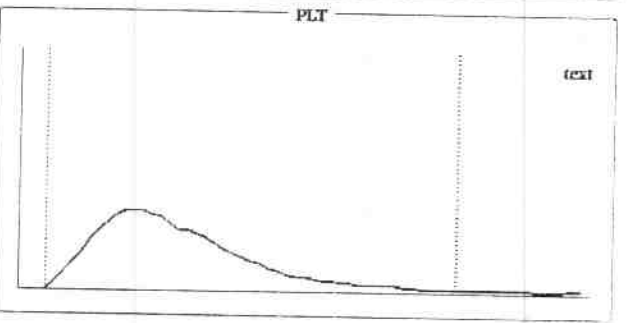
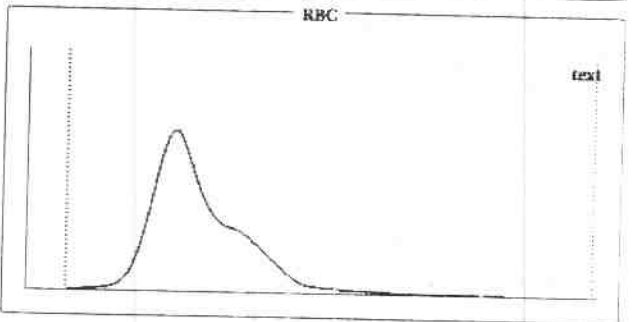
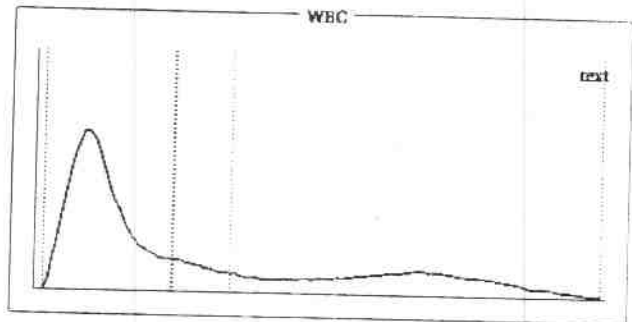

Histogram Flags:

?Large Immature Cells, ?Leukopenia, ?Macrocytosis, ?Hemolytic Anemia, ?Anisocytosis, ?Granulocytopenia, ?Vit-B12 Deficiency Anemia

Comments:

Dr. Preeti Pathak
Dr. Preeti Pathak
 MD (Pathology)
 Reg. No. - 24703/15880

Signature of Technician

Dr. Preeti Pathak, MD. (Path.)
 Reg. 24703/15880

Conditions of Reporting :

We use best of the kits from international Market & the quality control is done by putting up Fresh standard/Control with each running.
 The reported result are for information and for interpretation of the Referring Doctor only.
 Result of card test are limited by time of Reading the card.
 Results of tests may vary from laboratory to laboratory and also in some parameters time to time for the same patient.

Signature of Pathologist

Tel 0744-3562955,

Mob.: For Lab Report - 9414227325, 9610209797

E-mail : rxkota@gmail.com



GOOD HEALTH LAB

RAMAKRISHNA HOSPITAL

(UNIT OF DR. L.K. BHARGAVA & SONS HUF)



PATIENT'S NAME: **EKANSI MEENA** (257 A, Sheela Chaudhary Road, Talwandi, KOTA-5 (Raj.)) **AGE/SEX : 28 Years/Male**

LAB NO. : **0346**

DATE : **09/09/2023**

REF. BY : **Dr. YASH BHARGAVA**

BIO-CHEMISTRY

| Test Name | Test Results | Normal Range |
|---------------------------------------|--------------|--|
| Blood Sugar Fasting | 92.00 mg/dL | 70.00-110.00 mg/dL |
| Serum Total Protein A/G Ratio | | |
| Total Proteins | 7.20 g/dL | 6.0-8.5 |
| Albumin | 4.30 g/dL | 3.4-5.0 |
| Globulin | 2.90 g/dL | 2.3-3.5 |
| A/G Ratio | 1.48:1 | 1.0-2.3 |
| Serum for Gamma Glutamyl Transferase | 32.00 U/L | 9.00-52.00 U/L |
| Serum Alkaline Phosphatase | 151.00 IU/L | 0.00-270.00 IU/L |
| URIC ACID | 4.2 mg/dl | 2.3 - 6.1 (Female) 3.6 - 8.2 (Male) |
| Aspartate-Aminotransferase (AST/SGOT) | 22.00 IU/L | 0.00-38.00 IU/L |
| Alanine-Aminotransferase (ALT/SGPT) | 19.00 IU/L | 0.00-40.00 IU/L |
| BUN | 19.00 mg/dL | 15.00-45.00 mg/dL |
| Creatinine | 0.76 mg/dL | 0.70-1.30 mg/dL |

Serum Bilirubin

| Test Interval | Test Value | Unit | Typical Reference |
|--------------------|------------|-------|-------------------|
| Total Bilirubin | 0.60 | mg/dL | 0.0 - 1.0 |
| Direct Bilirubin | 0.10 | mg/dL | 0.0 - 0.25 |
| Indirect Bilirubin | 0.50 | mg/dL | 0.2 - 1.0 |

Signature of Technician

Dr. Preeti Pathak
MD (Pathology)
Reg. No. - 24703/15880

Dr. Preeti Pathak, MD. (Path.)
Reg. 24703/15880

Conditions of Reporting :

We use best of the kits from international Market & the quality control is done by putting up Fresh standard/Control with each running.
The reported result are for information and for interpretation of the Referring Doctor only.
Result of card test are limited by time of Reading the card.
Results of tests may vary from laboratory to laboratory and also in some parameters time to time for the same patient.

Signature of Pathologist

Tel 0744-3562955,

Mob.: For Lab Report - 9414227325, 9610209797

E-mail : rxkota@gmail.com



GOOD HEALTH LAB RAMAKRISHNA HOSPITAL

(UNIT OF DR. L.K. BHARGAVA & SONS HUF)



PATIENT'S NAME: **EKANSH MEENA** 257 A, Sheela Chaudhary Road, Talwandi, KOTA-5 (Raj) AGE/SEX : **28 Years/Male**

LAB NO. : **0346**

DATE : **09/09/2023**

REF. BY : **Dr. YASH BHARGAVA**

HAEMATOLOGY

| Test Name | Test Results | Normal Range |
|------------------------------|--------------|--------------|
| Blood Group Rh Factor | | |
| TEST | RESULT | |
| BLOOD GROUP | = "O" | |
| Rh FACTOR | = POSITIVE | |

ORGAN PANEL

Lipid Profile

| TEST | TEST VALUE | UNIT | NORMAL VALUE |
|-------------------|------------|-------|---------------|
| Serum Cholesterol | 177.0 | mg/dL | 130-200 mg% |
| Triglyceride | 96.0 | mg/dL | Up to 150 mg% |
| HDL Cholesterol | 42.0 | mg/dL | 30-70 mg% |
| LDL Cholesterol | 114.0 | mg/dL | Up to 150 mg% |
| VLDL Cholesterol | 21.0 | mg/dL | Up to 80 mg % |

Dr. Preeti Pathak
MD (Pathology)
Reg. No. - 24703/15880

Signature of Technician

Conditions of Reporting :

We use best of the kits from international Market & the quality control is done by putting up Fresh standard/Control with each running.
The reported result are for information and for interpretation of the Referring Doctor only.
Result of card test are limited by time of Reading the card.
Results of tests may vary from laboratory to laboratory and also in some parameters time to time for the same patient.

Dr. Preeti Pathak, MD. (Path.)
Reg. 24703/15880

Signature of Pathologist

Tel 0744-3562955,

Mob.: For Lab Report - 9414227325, 9610209797

E-mail : rxkota@gmail.com



GOOD HEALTH LAB RAMAKRISHNA HOSPITAL

(UNIT OF DR. L.K. BHARGAVA & SONS HUF)



PATIENT'S NAME: **EKANSH MEENA** 257 A, Sheela Chaudhary Road, Talwandi, KOTA-5 (Raj.) AGE/SEX : **28 Years/Male**

LAB NO. : **0346**

DATE : **09/09/2023**

REF. BY : **Dr. YASH BHARGAVA**

HAEMATOLOGY

| Test Name | Test Results | Normal Range |
|-----------|------------------|--------------------|
| ESR | 10 MM in 1st hr. | 0-20 MM in 1st hr. |

OTHER

Glycosylated Hb (HbA1C)

| TEST | VALUE | REFERENCE VALUE |
|-------|-------|---|
| HBA1C | 5.5 % | Excellent Control < 5.5% Good Control : 5.5 to 7.00% Fair Control : 7.00 to 8.00% Poor Control : > 8.0 % |

NOTE :- HbA1C is done on the spot with the latest Nycocard Reader 2, a test based on spectral reflectance. The assay used here is boronate affinity. Remember, the HbA1C is not the same as the glucose level. It is far superior to the blood glucose reading & it gives an average reading for the past 8-12 weeks.

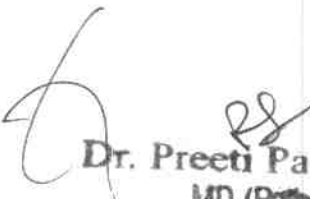
Dr. Preeti Pathak
MD (Pathology)
Reg. No. - 24703/15880

Signature of Technician

Conditions of Reporting :

We use best of the kits from international Market & the quality control is done by putting up Fresh standard/Control with each running.
The reported result are for information and for interpretation of the Referring Doctor only.
Result of card test are limited by time of Reading the card.
Results of tests may vary from laboratory to laboratory and also in some parameters time to time for the same patient.

Dr. Preeti Pathak, MD. (Path.)
Reg. 24703/15880

Signature of Pathologist

Tel 0744-3562955,

Mob.: For Lab Report - 9414227325, 9610209797

E-mail : rxkota@gmail.com



GOOD HEALTH LAB RAMAKRISHNA HOSPITAL

(UNIT OF DR. L.K. BHARGAVA & SONS HUF)



PATIENT'S NAME: **EKANSH MEENA** 257-A, Sheela Chaudhary Road, Talwandi, KOTA-5 (Raj.) AGE/SEX : **28 Years/Male**

LAB NO. : **0346**

DATE : **09/09/2023**

REF. BY : **Dr. YASH BHARGAVA**

CHEMILUMINECENCE BY CENTAUR CP

| TEST | OBSERVED VALUE | NORMAL RANGE |
|-----------------------------------|----------------|---|
| Tri Iodothyronine (T3) | 1.24 ng/ml | 0.60-1.81 ng/ml |
| Total Thyronine (T4) | 7.77 ug/dl | 3.20-12.6 ug/dl |
| Thyroid Stimulating Hormone (TSH) | 4.13 uIU/ml | Adults: 0.5 - 5.50 uIU/ml 1- 30 days : 0.52 - 16.00 1mo - 5yrs: 0.46 - 8.10 6 - 18 yrs : 0.36 - 6.00 |

SUMMARY:

T3 & T4 : Primary malfunction of the thyroid gland may result in excessive (hyper) or below normal (hypo) release of

T3 & T4. Disease in any portion of the thyroid - pituitary-hypothalamus system may influence the levels of

T3 & T4.

T4 levels are sensitive and superior indicator of hypothyroidism.

T3 levels better define hyperthyroidism, is an excellent indicator of the ability of thyroid to respond to both stimulatory and suppressive tests.

TSH : Circulating TSH levels are important in evaluating thyroid function. TSH is used in the differential diagnosis

of primary (thyroid) from secondary (pituitary) and tertiary (hypothalamus) hypothyroidism. In primary

hypothyroidism, TSH levels are elevated, while in secondary and tertiary hypothyroidism, TSH levels are low.

In primary hyperthyroidism, T3 & T4 levels are elevated and low or undetectable TSH.

Signature of Technician

Dr. Preeti Pathak
MD (Pathology)
Reg. No.- 24703/15880

Dr. Preeti Pathak, MD. (Path.)
Reg. 24703/15880

Signature of Pathologist

Tel 0744-3562955,

Mob.: For Lab Report - 9414227325, 9610209797

E-mail : rxkota@gmail.com

Conditions of Reporting :

We use best of the kits from international Market & the quality control is done by putting up Fresh standard/Control with each running.

The reported result are for information and for interpretation of the Referring Doctor only.

Result of card test are limited by time of Reading the card.

Results of tests may vary from laboratory to laboratory and also in some parameters time to time for the same patient.



GOOD HEALTH LAB RAMAKRISHNA HOSPITAL

(UNIT OF DR. L.K. BHARGAVA & SONS HUF)



PATIENT'S NAME: **EKANSI MEENA** 257-A, Sheela Chaudhary Road, Talwandi, KOTA-5 (Raj.)

AGE/SEX : 28 Years/Male

LAB NO. : 0346

DATE : 09/09/2023

REF. BY : Dr. YASH BHARGAVA

CLINICAL PATHOLOGY

Urine-Routine Examination

PHYSICAL & CHEMICAL

REFERENCE VALUE

| | | |
|---------------|---------------|---------------|
| Colour | : Pale Yellow | |
| Apperance | : Clear | Clear |
| Reaction (pH) | : 5.8 | 4.5 - 6.5 |
| Sp. Gravity | : 1.017 | 1.000 - 1.035 |
| Albumin | : Nil | Negative |
| Glucose | : Nil | Negative |

MICROSCOPIC

| | | |
|-------------|----------|----------|
| RBC | : Absent | 1-2 /HPF |
| WBC | : Absent | 1-2 /HPF |
| Epit. Cells | : Absent | 1-2 /HPF |
| Crystals | : Nil | |
| Cast | : Nil | |
| Other | : Nil | |

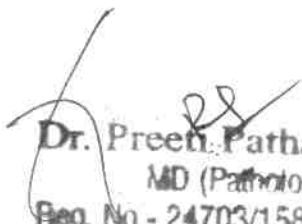
Dr. Preeti Pathak
MD (Pathology)
Reg. No. - 24703/15880

Signature of Technician

Conditions of Reporting :

We use best of the kits from international Market & the quality control is done by putting up Fresh standard/Control with each running.
The reported result are for information and for interpretation of the Referring Doctor only.
Result of card test are limited by time of Reading the card.
Results of tests may vary from laboratory to laboratory and also in some parameters time to time for the same patient.

Dr. Preeti Pathak, MD. (Path.)
Reg. 24703/15880

Signature of Pathologist

Tel 0744-3562955,

Mob.: For Lab Report - 9414227325, 9610209797

E-mail : rxkota@gmail.com



GOOD HEALTH LAB RAMAKRISHNA HOSPITAL

(UNIT OF DR. L.K. BHARGAVA & SONS HUF)



PATIENT'S NAME: **EKANSH MEENA** 257 A, Sheela Chaudhary Road, Talwandi, KOTA-5 (Raj) AGE/SEX : **28 Years/Male**

LAB NO. : **0346**

DATE : **09/09/2023**

REF. BY : **Dr. YASH BHARGAVA**

RADIO-DIAGNOSIS

X-RAY CHEST PA VIEW

1. Both the lung fields are clear. Bronchovascular markings are within normal limits.
2. Both the hilar shadows are of normal size and shape, density.
3. Heart shadows appears central, normal in size and shape.
4. Trachea is in midline.
5. Both the domes of diaphragm are clear and sharp.
6. Both the C.P. angles are clear.
7. Bony cage and soft tissue shadows are normal.

IMPRESSION : Normal chest radiograph.

=====

Yash
Dr. Jyoti Bhatnagar
M.B.B.S., D.N.B.

Signature of Technician

Conditions of Reporting :

We use best of the kits from international Market & the quality control is done by putting up Fresh standard/Control with each running.
The reported result are for information and for Interpretation of the Referring Doctor only.
Result of card test are limited by time of Reading the card.
Results of tests may vary from laboratory to laboratory and also in some parameters time to time for the same patient.

Dr. Preeti Pathak, MD. (Path.)
Reg. 24703/15880

Signature of Pathologist

Tel 0744-3562955,

Mob.: For Lab Report - 9414227325, 9610209797

E-mail : rxkota@gmail.com



GOOD HEALTH LAB RAMAKRISHNA HOSPITAL

(UNIT OF DR. L.K. BHARGAVA & SONS HUF)



PATIENT'S NAME: **EKANSH MEENA** Chaudhary Road, Talwandi, KOTA AGE/SEX : **28 Years/Male**

LAB NO. : **0346**

DATE : **09/09/2023**

REF. BY : **Dr. YASH BHARGAVA**

ULTRA SONOGRAPHY

SONOGRAPHY FOR WHOLE ABDOMEN

LIVER: Appear normal in size, Non-tender with smooth & regular contour. Parenchymal echopattern appears homogeneous. The IHBR & hepatic vein radicals are not dilated. No evidence of focal echopoor / echorich lesion. Portal vein diameter is normal 10 mm. CBD diameter normal 03 mm.

GALL BLADDER: Gall bladder is physiologically distended & normal in size, shape & contour. Walls are smooth & regular with normal thickness. There is no evidence of cholelithiasis. The Murphy's sign is negative.

PANCREAS: Normal in size, shape, contour. There is no evidence of focal lesion. Pancreatic duct is not dilated. Pancreatic substance show homogeneous parenchymal echopattern. Paraortic lymph nodes & SMA appear normal.

SPLEEN: Normal in size & echopattern. Vessels seen in splenic hilum are not dilated.

KIDNEYS: Appear normal in size, shape, position, contour, cortical echogenicity & pelvicalyceal system. The corticomedullary demarkation is fair & ratio appears normal. There is no evidence of hydronephrosis, Nephrolithiasis.

Size right kidney 101 mm. X 78 mm.

Size left kidney 103 mm. X 79 mm.

Signature of Technician

Conditions of Reporting :

We use best of the kits from international Market & the quality control is done by putting up Fresh standard/Control with each running.

The reported result are for information and for interpretation of the Referring Doctor only.

Result of card test are limited by time of Reading the card.

Results of tests may vary from laboratory to laboratory and also in some parameters time to time for the same patient.

Dr. Preeti Pathak, MD. (Path.)
Reg. 24703/15880

Signature of Pathologist

Tel 0744-3562955,

Mob.: For Lab Report - 9414227325, 9610209797

E-mail : rxkota@gmail.com



GOOD HEALTH LAB RAMAKRISHNA HOSPITAL

(UNIT OF DR. L.K. BHARGAVA & SONS HUF)



PATIENT'S NAME: **EKANSH MEENA** 257 A, Sheela Chaudhary Road, Talwandi, KOTA-5 (Raj.) AGE/SEX : **28 Years/Male**

LAB NO. : **0346**

DATE : **09/09/2023**

REF. BY : **Dr. YASH BHARGAVA**

URI.BLADDER: Bladder walls are smooth & normal in thickness. There is No evidence of mass / stone in the lumen. Bladder capacity appears normal & postvoid Residual volume not significant.

PROSTATE: Normal in shape, contour & parenchymal echogenicity. Its capsule is intact and there is no evidence of focal lesion. Size 23 X 26 X 23 mm. Volume 11 gms.

SPECIFIC: No evidence of retroperitoneal mass/free fluid in peritoneal cavity.

IMPRESSION: Ultrasonographic findings are s/o of normal study.

M. K. Pathak
डॉ. प्रीति भार्गव
राजकृष्ण एच.सी. लै.
कॉ. नं. 022311 / 225-4

Signature of Technician

Conditions of Reporting :

We use best of the kits from international Market & the quality control is done by putting up Fresh standard/Control with each running. The reported result are for information and for interpretation of the Referring Doctor only. Result of card test are limited by time of Reading the card. Results of tests may vary from laboratory to laboratory and also in some parameters time to time for the same patient.

Dr. Preeti Pathak, MD. (Path.)
Reg. 24703/15880

Signature of Pathologist

Tel 0744-3562955,

Mob.: For Lab Report - 9414227325, 9610209797

Email: rxkots@gmail.com

GOOD HEALTH LAB

SAMA KRISHNA HOSPITAL KOTA

Patient Information :-

ID : 000290

Name :- EKANSH

Age :-

Religion :-

Smoker :- N

Time/Date :- 11:41:39 09/09/23

ECG Settings :-

Printing Mode :- AUTO 3

Gain :- 10 mm/mV

Speed :- 25mm/Sec

Filter :- 25-35Hz

Notch :- ON

ECM Lead :- II

ALLENGERS PISCES-A-103 (Ver-1.3M)

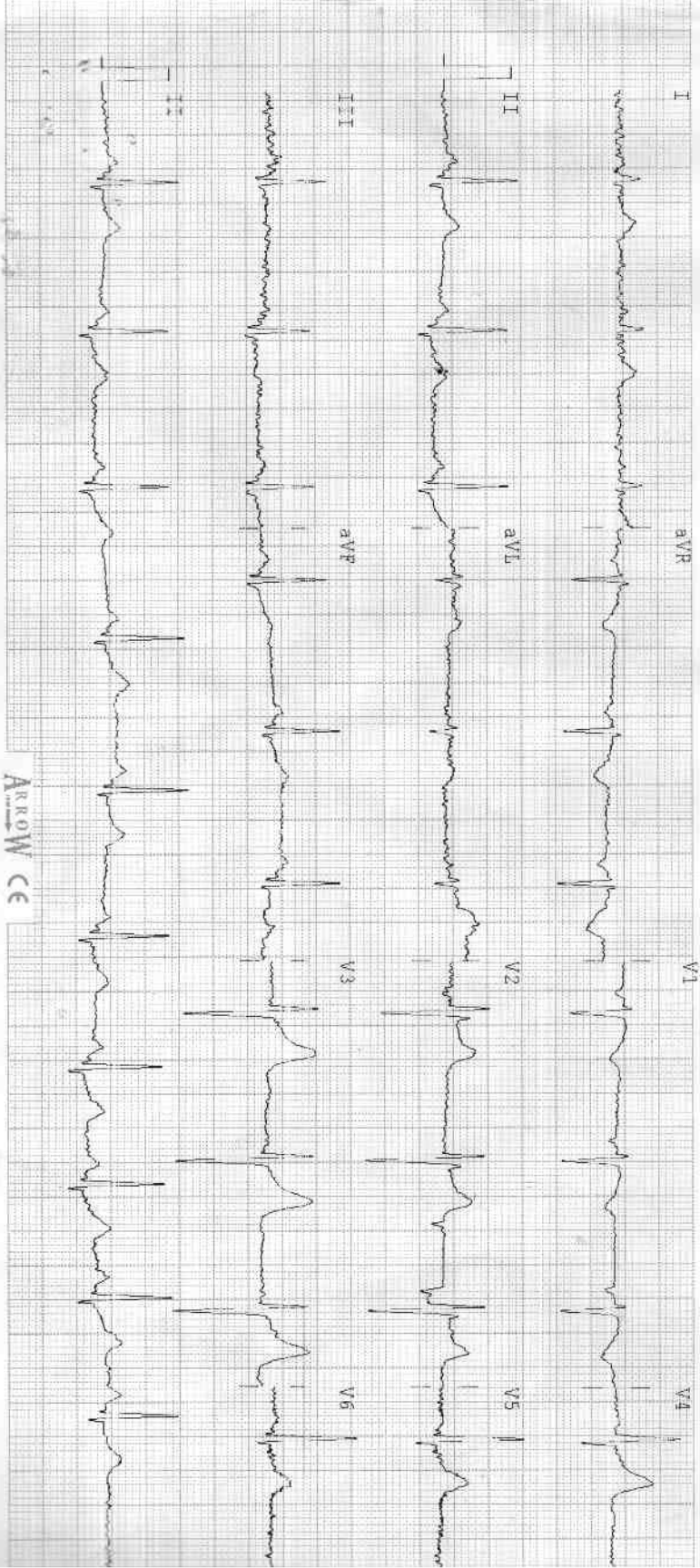

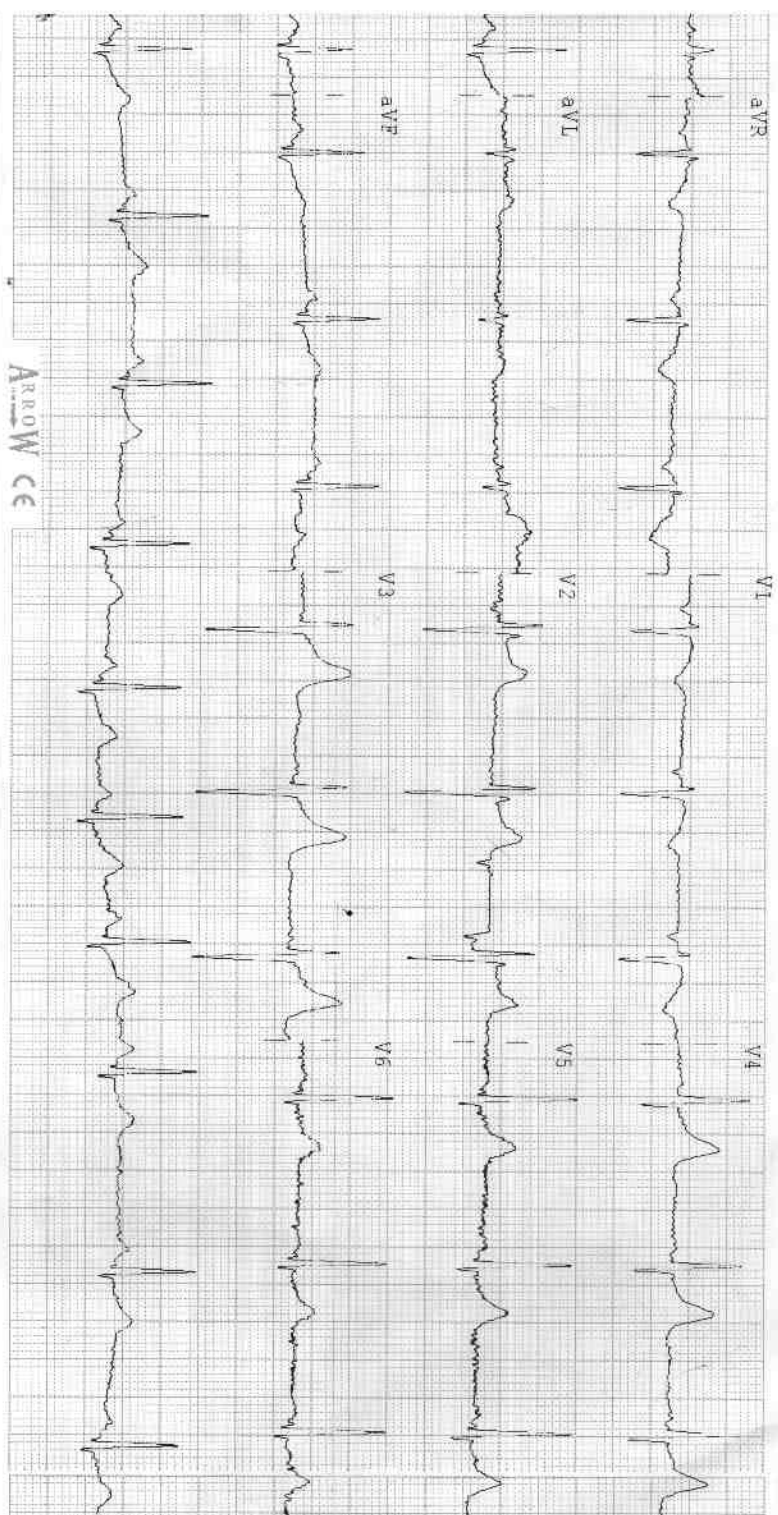

Arrow CE

Observations

HR 70 bpm
 P-R 396 ms
 P-R-T 121 ms
 QRS 112 ms
 QT-QTc 353/382 ms
 P Axis 45°
 R Axis 58°
 T Axis 47°

Indications

HR Normal
 Normal Sinus Rhythm
 Normal Electric Heart Axis

Remarks

Unconfimed report

Dr. *[Signature]*
 डॉ. *[Signature]* भांगवी
 एम.बी.बी.एस. एम.डी.
 सामाजिक सेवा केंद्र
 रजि. नं. 006311/22544