



भारत सरकार

Government of India



हिना कुमारी

Hina Kumari

जन्म तिथि/DOB: 25/07/1993

महिला/ FEMALE

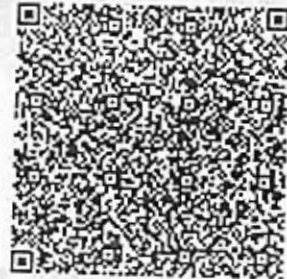

8310 3599 1427

VID: 9124 5315 6493 3687

मेरा आधार, मेरी पहचान

Hina



544 / HINA KUMARI / 31 Yrs / F / 0 Cms / 0 Kg Date: 24-Feb-2024

NonCardiacPain Angina / Non-Hypercholestromia / Non-Diabetic / Negative Estrogen / Non-Athlete

Stage	Time	Duration	Speed(mph)	Elevation	METs	Rate	% THR	BP	RPP	PVC	Comments
Supine	01:41	1:41	00.0	00.0	01.0	089	47%	110/80	097	00	
Standing	02:50	1:09	00.0	00.0	01.0	102	54%	110/80	112	00	
HV	03:26	0:36	00.0	00.0	01.0	107	57%	110/80	117	00	
ExStart	03:49	0:23	00.0	00.0	01.0	121	64%	110/80	133	00	
BRUCE Stage 1	06:49	3:00	01.7	10.0	04.7	155	82%	125/80	193	00	
BRUCE Stage 2	09:49	3:00	02.5	12.0	07.1	179	95%	135/85	241	00	
PeakEX	11:15	1:26	03.4	14.0	08.6	190	101%	145/90	275	00	
Recovery	12:15	1:00	00.0	00.0	01.1	157	83%	145/90	227	00	
Recovery	13:15	2:00	00.0	00.0	01.0	125	66%	130/85	162	00	
Recovery	14:15	3:00	00.0	00.0	01.0	122	65%	130/85	158	00	
Recovery	15:15	4:00	00.0	00.0	01.0	114	60%	125/80	142	00	
Recovery	15:22	4:08	00.0	00.0	01.0	115	61%	125/80	143	00	

FINDINGS :

- Exercise Time : 07:26
- Max HR Attained : 190 bpm 101% of Target 189
- Max BP Attained : 145/90
- Max WorkLoad Attained : 8.6 Fair response to induced stress
- Test Objective : RULED OUT IHD
- History : None
- Test End Reasons : Test Complete, Test Complete

REPORT : Imp. - stress test negative for exercise induced ischemia.

R



BRUCE:Supine(1:42)

ARAVALI HOSPITAL

544 / HINA KUMARI / 31 Yrs / F / 0 Cms / 0 Kg / HR : 89

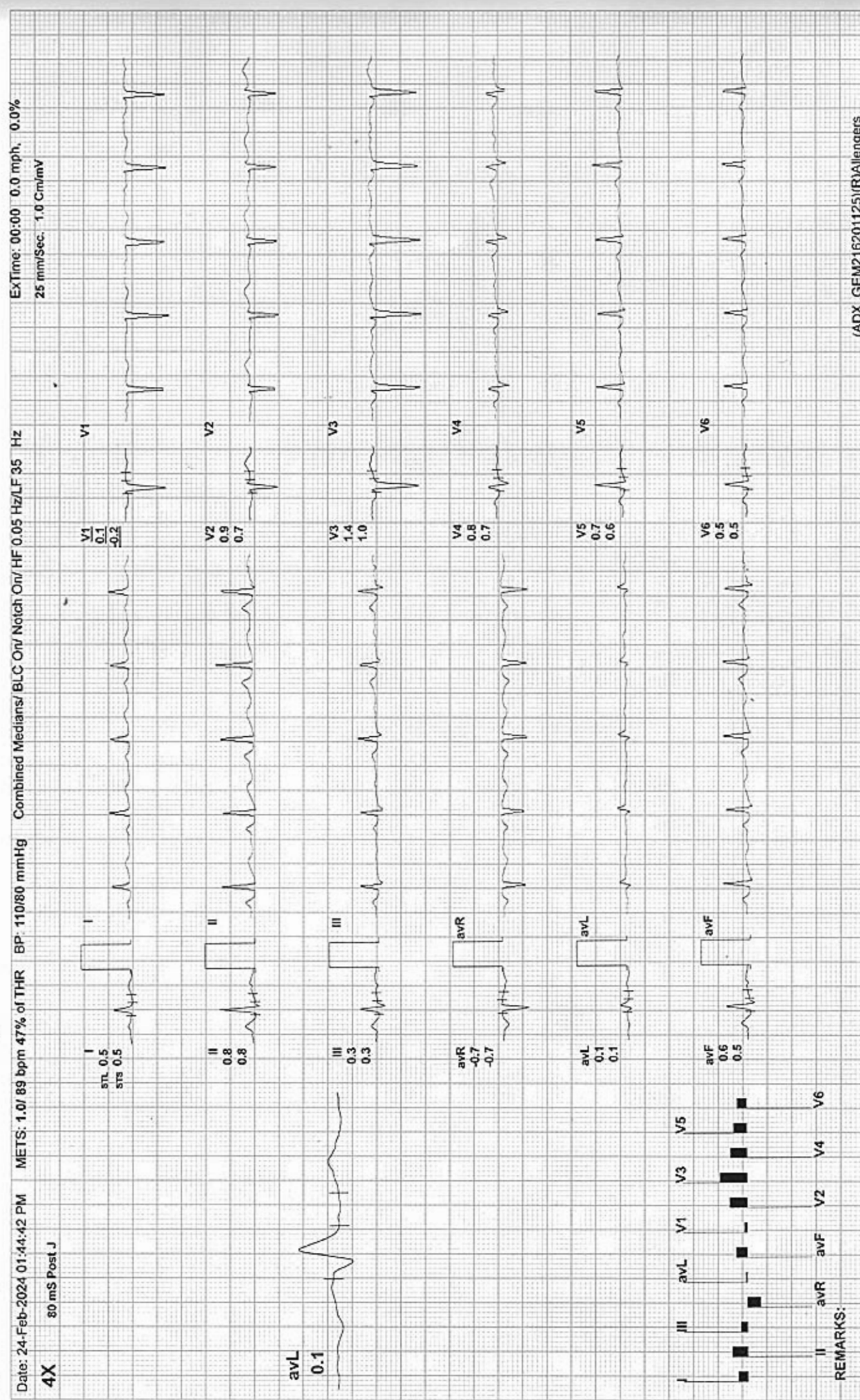

ARAVALI HOSPITAL

544 / HINA KUMARI / 31 Yrs / F / 0 Cms / 0 Kg / HR : 102

BRUCE:Standing(1:10)

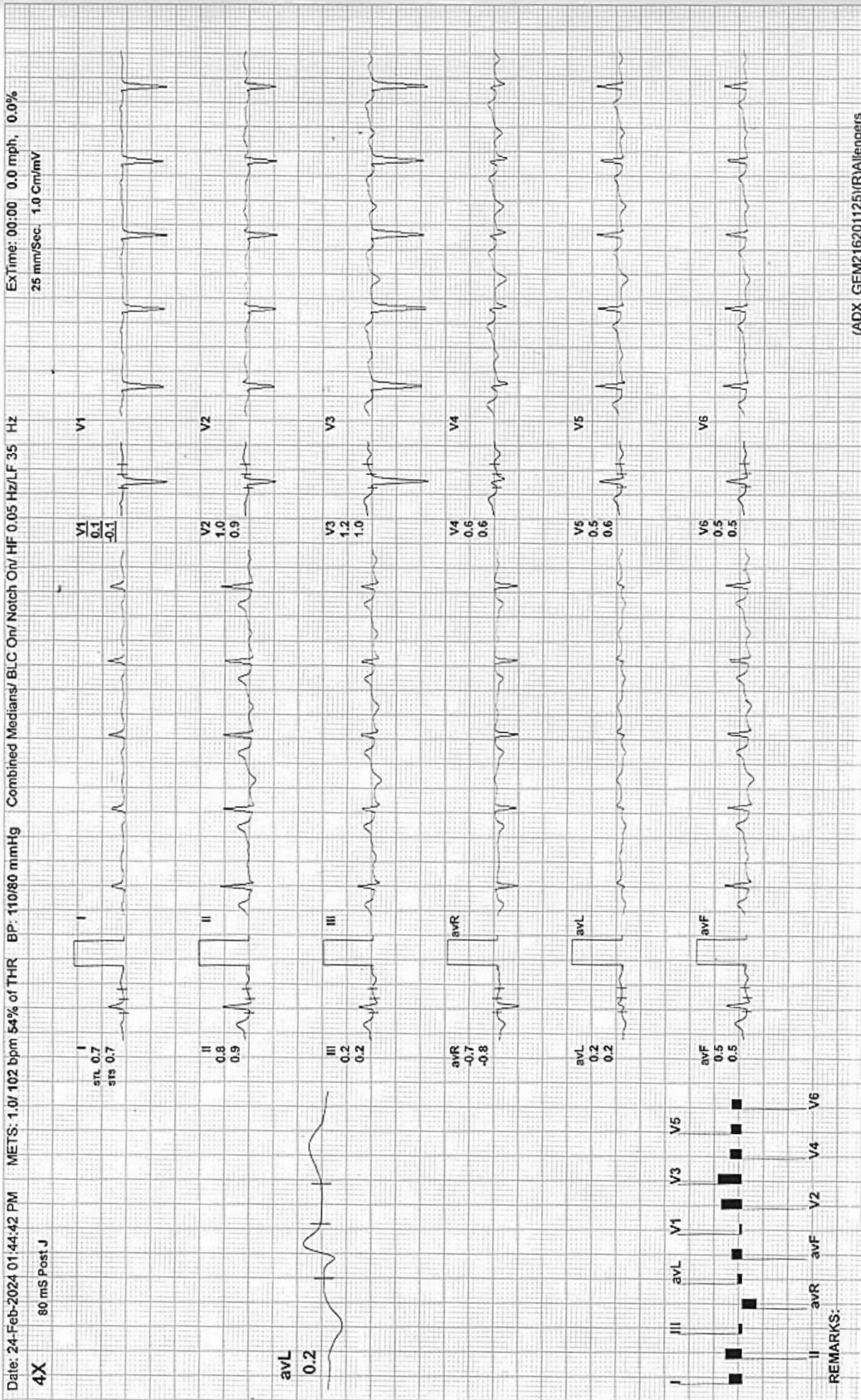



BRUCE:HV(0:37)

RAVALI HOSPITAL

44 / HINA KUMARI / 31 Yrs / F / 0 Cms / 0 Kg / HR : 107

Date: 24-Feb-2024 01:44:42 PM METS: 1.0/ 107 bpm 57% of THR BP: 110/80 mmHg Combined Medians/ BLC On/ HF 0.05 Hz/LF 35 Hz

ExTime: 00:00 0.0 mph, 0.0%
25 mm/Sec. 1.0 Cm/mV

4X 60 mS Post J

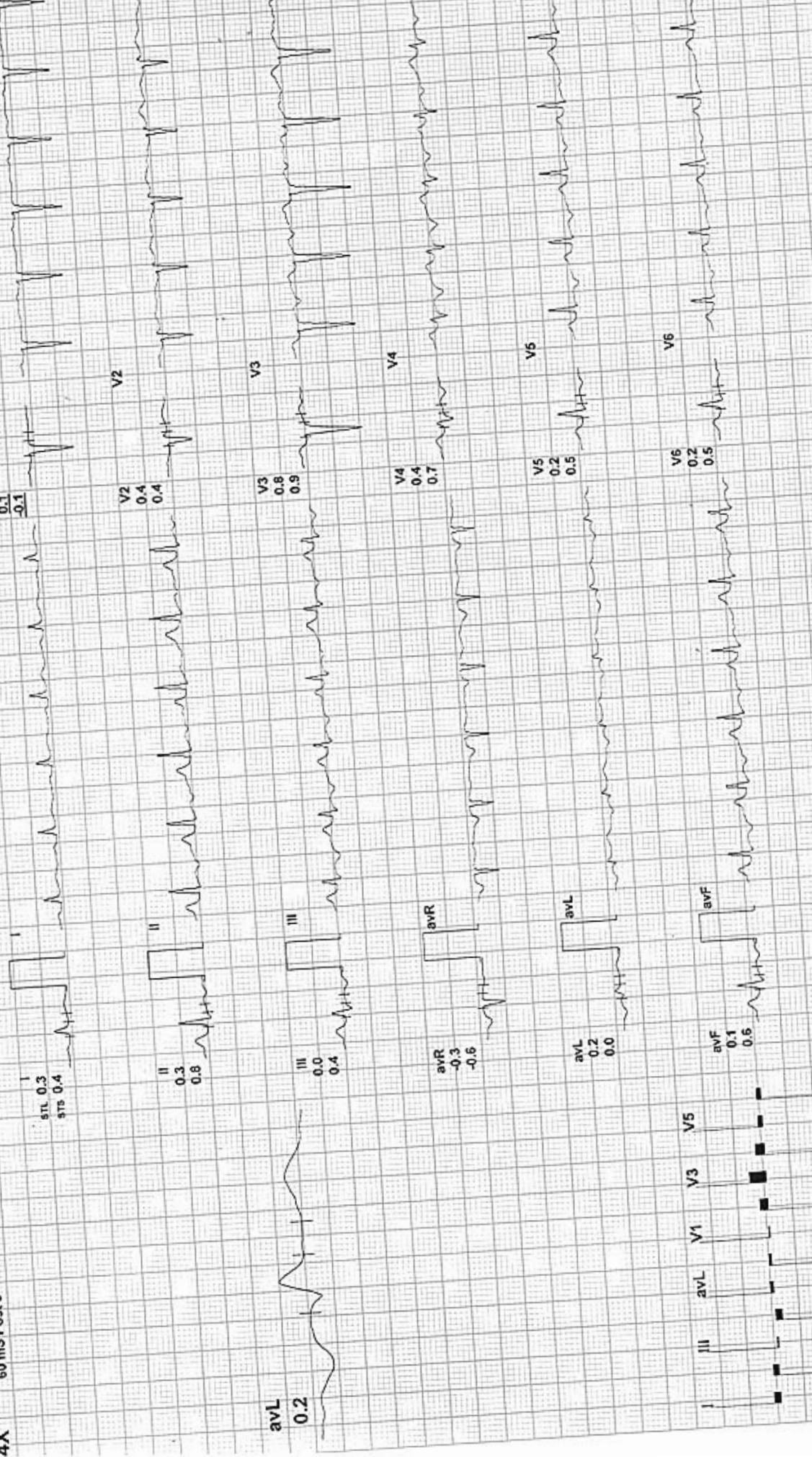

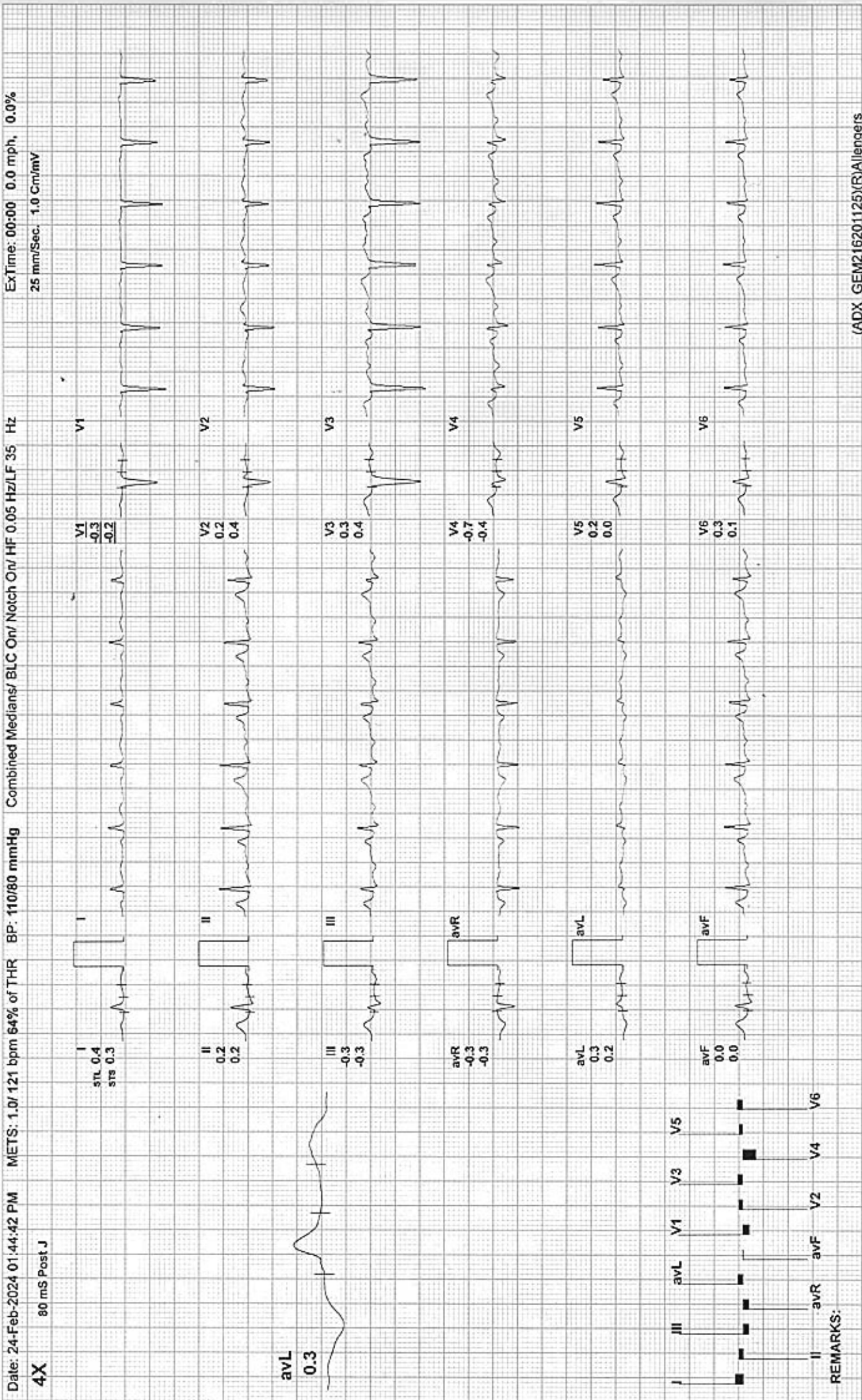

ARAVALI HOSPITAL

544 / HINA KUMARI / 31 Yrs / F / 0 Cms / 0 Kg / HR : 155

BRUCE: Stage 1(3:00)

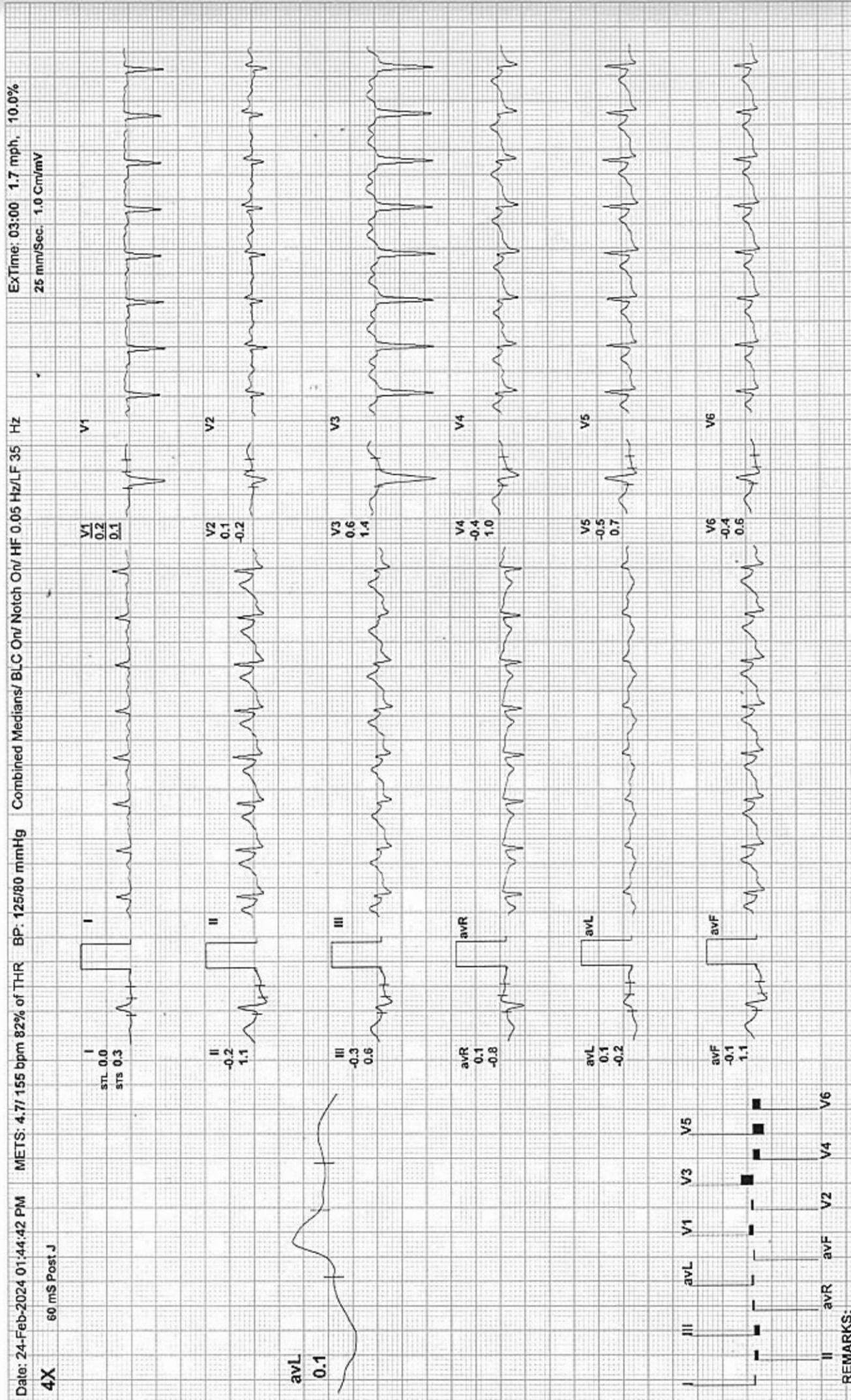

REMARKS:



BRUCE:Stage 2(3:00)

ARAVALI HOSPITAL

544 / HINA KUMARI / 31 Yrs / F / 0 Cms / 0 Kg / HR : 179

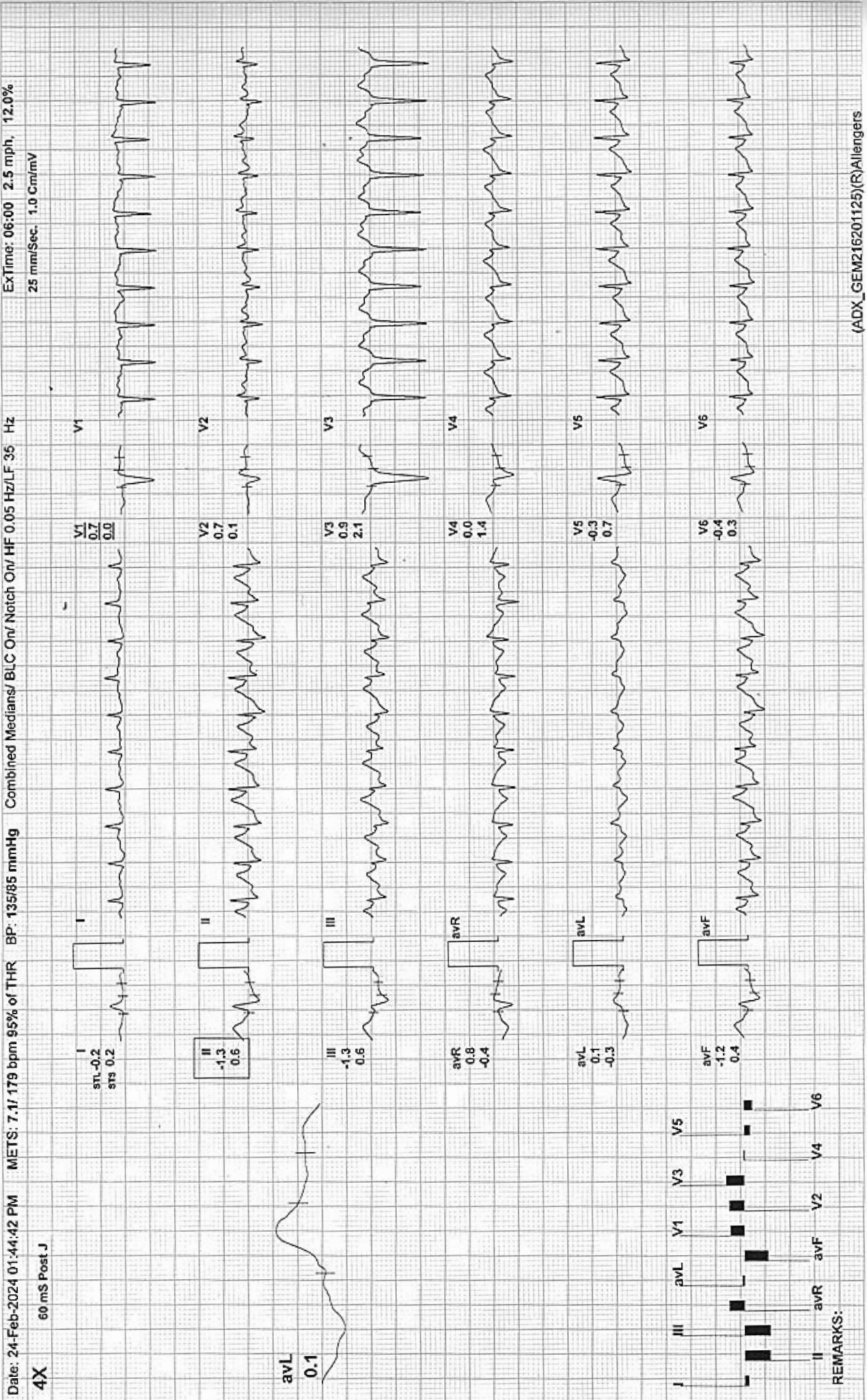



Ex Time: 07:27 3.4 mph, 14.0%
25 mm/Sec. 1.0 Cm/mV

Date: 24-Feb-2024 01:44:42 PM METS: 8.6/ 190 bpm 101% of THR BP: 145/90 mmHg Combined Medians/ BLC On/ Notch On/ HF 0.05 Hz/LF 35 Hz

4X 60 mS Post J

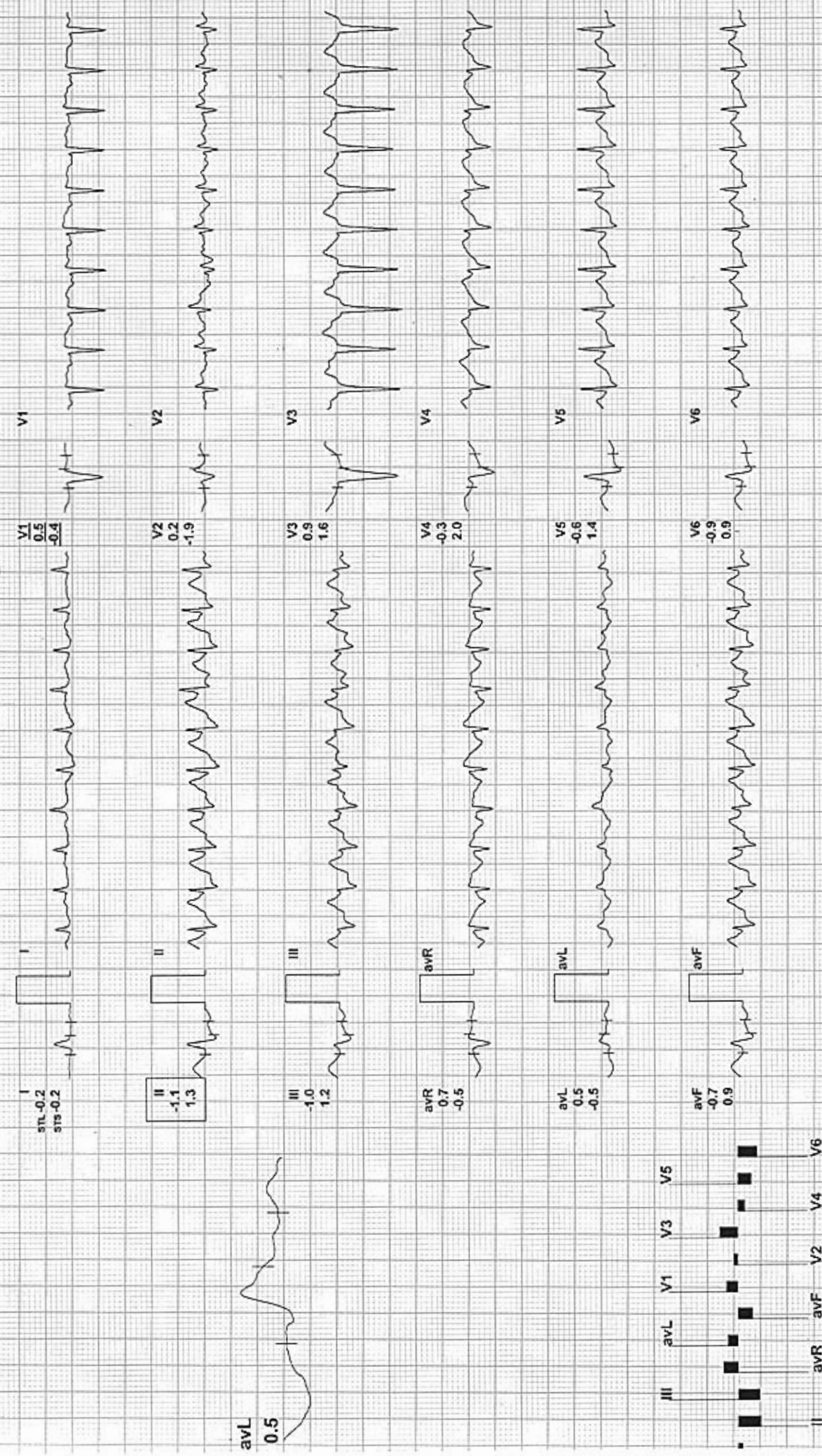

REMARKS:



Recovery(1:00)

ARAVALI HOSPITAL

544 / HINA KUMARI / 31 Yrs / F / 0 Cms / 0 Kg / HR : 157



REMARKS:

ARAVALI HOSPITAL

544 / HINA KUMARI / 31 Yrs / F / 0 Cms / 0 Kg / HR : 125

Recovery(2:00)

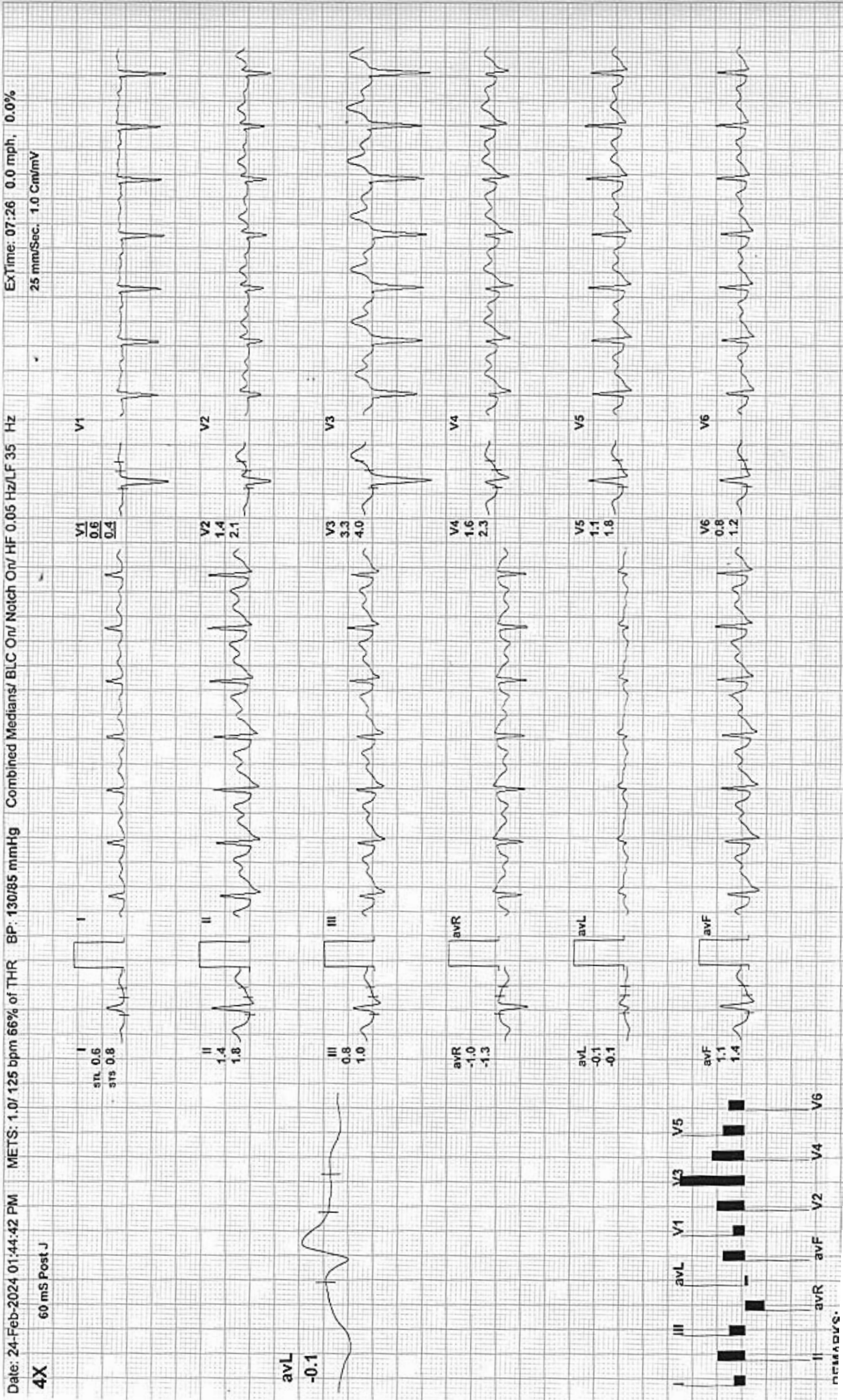



Recovery(3:00)

RAVALI HOSPITAL

44 / HINA KUMARI / 31 Yrs / F / 0 Cms / 0 Kg / HR : 122

EXTime: 07:26 0.0 mph. 0.0%
25 mm/Sec. 1.0 Cm/mV

date: 24-Feb-2024 01:44:42 PM METS: 1.0/ 122 bpm 65% of THR BP: 130/85 mmHg Combined Medians/ BLC On/ Notch On/ HF 0.05 Hz/LF 35 Hz

4X 70 mS Post J

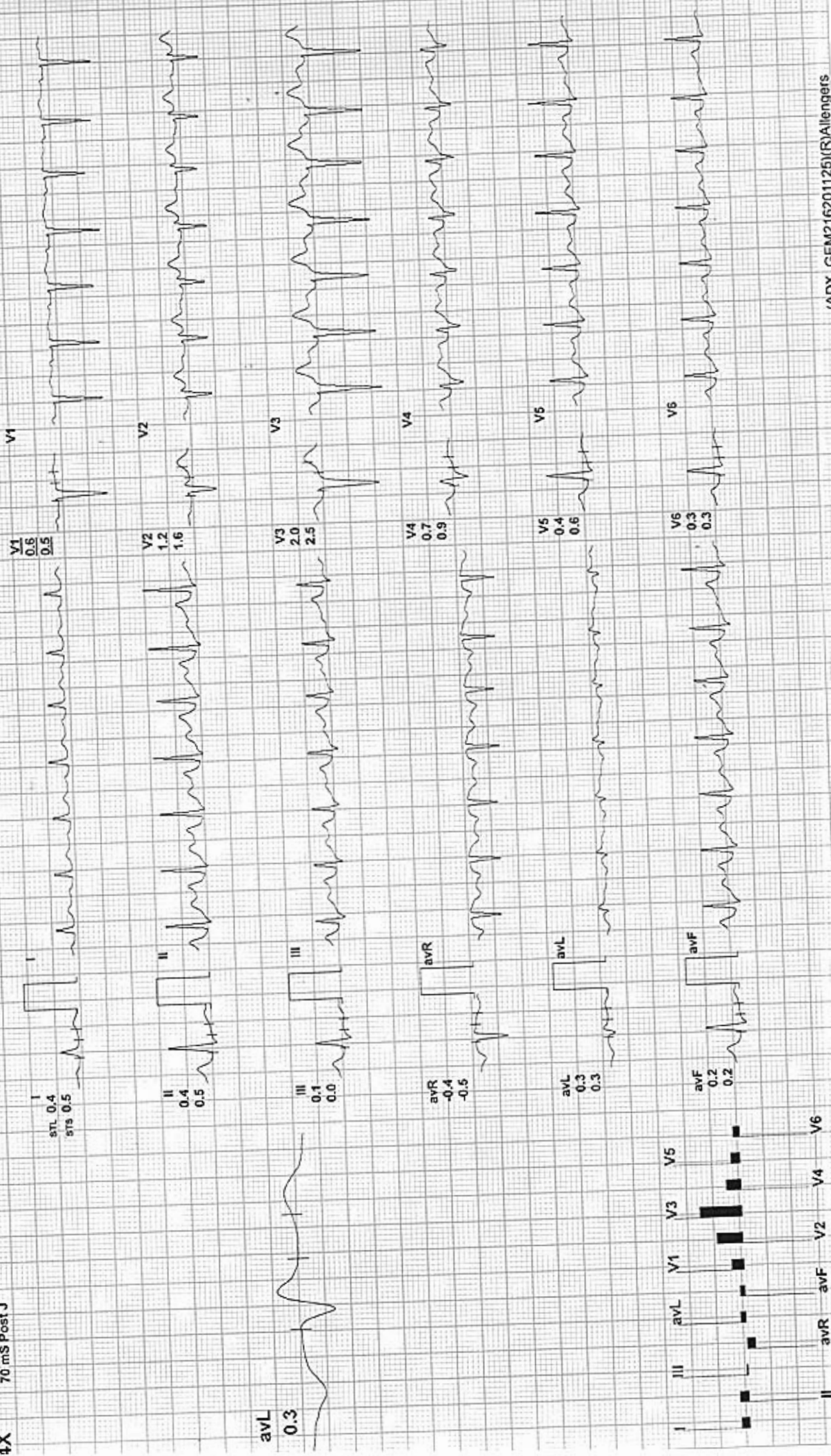



Recovery(4:00)

ARAVALI HOSPITAL

544 / HINA KUMARI / 31 Yrs / F / 0 Cms / 0 Kg / HR : 114

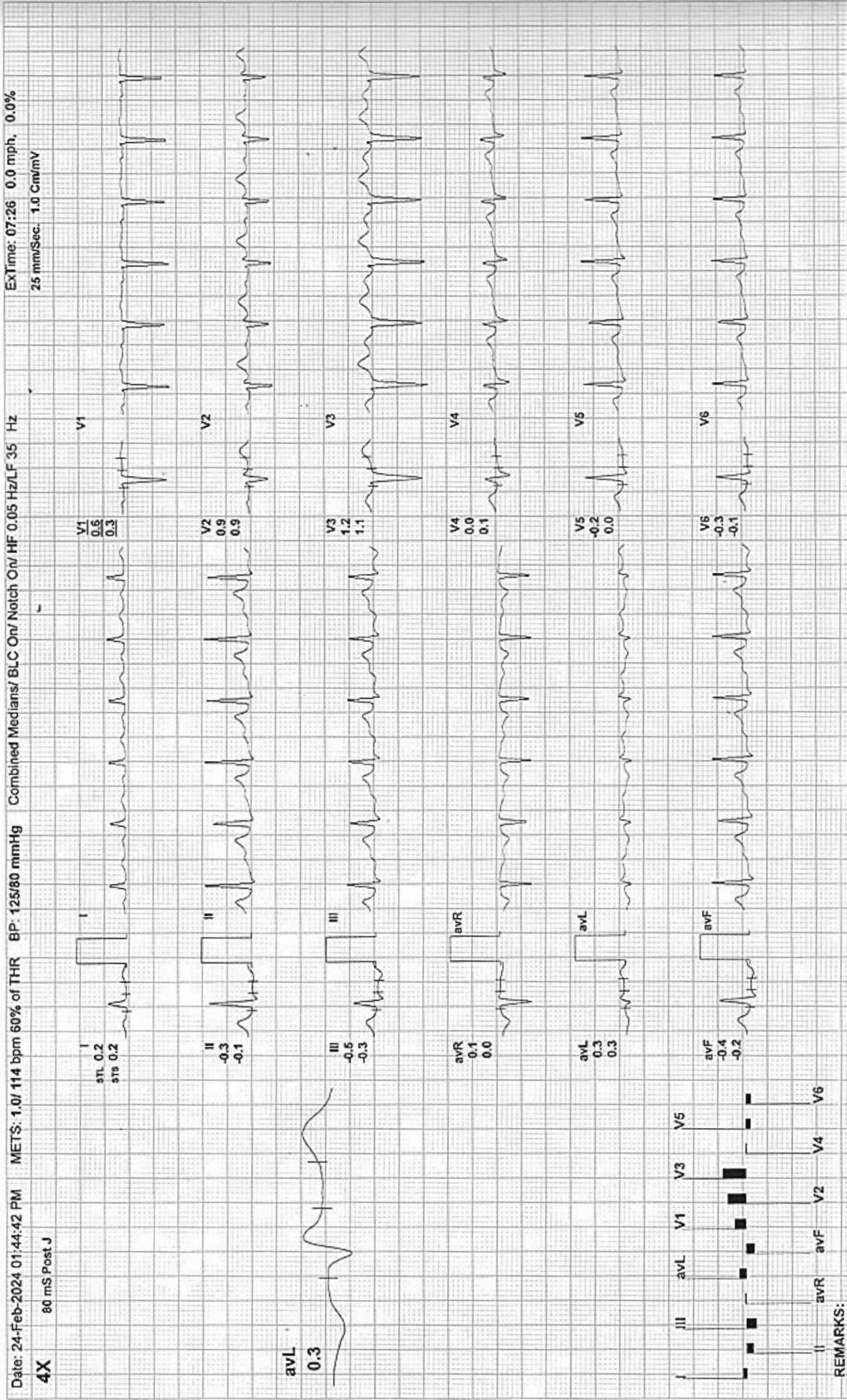

REMARKS:

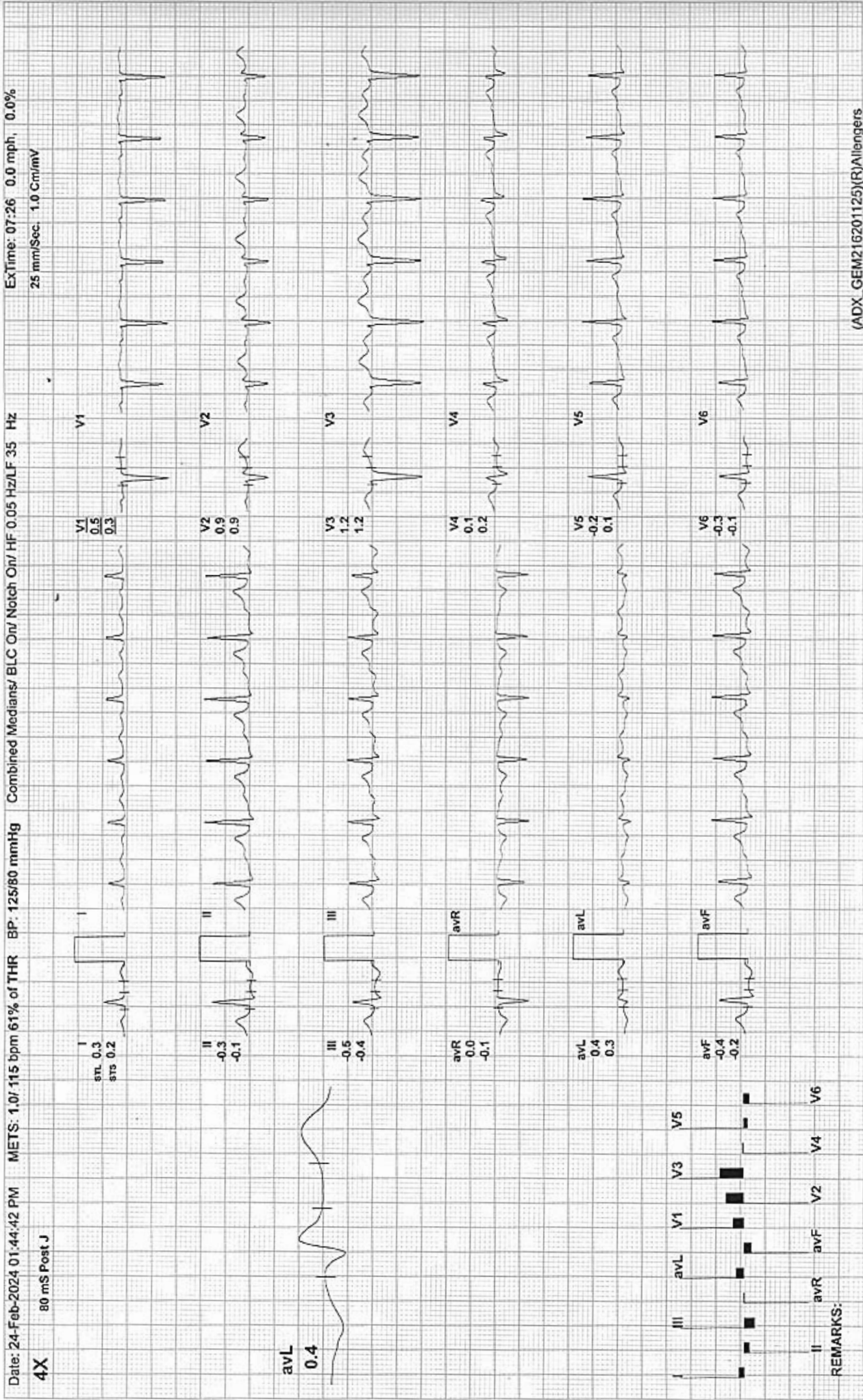



Aravali Hospital

332, Ambamata Scheme, Udaipur - 313 004
T: 91 294 2430222, 2431222
email : aravalihospital@yahoo.com



गुणवत्ता पूर्ण चिकित्सा सेवाओं के लिए
भारत सरकार की
क्वालिटी काउंसिल ऑफ इण्डिया (QCI-NABL)
द्वारा प्रमाणित

Date : 24/02/2024			
Patient's Name :	MS. HEENA	Age: 29 yrs	Sex: Female
Ref. By :	Dr. Y.K. BOLIYA		

ULTRA SONOGRAPHY REPORT -UPPER ABDOMEN

Liver Liver is normal in size, shape, position & contour with normal homogenous echopattern. No evidence of any focal lesion is seen. IHBR are not dilated. Portal vein measures 13 mm. IVC is normal.

Gall bladder GB is normal in size & shape. Its wall thickness is normal. No evidence of any calculi is seen. No pericholecystic fluid collection is seen.

Pancreas Pancreas is normal in size, shape, position & contour with normal homogenous echo pattern. Pancreatic duct is not dilated.

Spleen Spleen is normal in size, shape, position and contour with normal homogenous echopattern. Splenic vein is not dilated.

Kidneys Both kidneys are normal in size, shape, position & contour with well differentiated corticomedullary junction and normal cortical thickness. Pelvicalyceal system is not dilated. No evidence of any calculi is seen. Visualized portion of ureters appears normal.
Right kidney measures 98x33 mm.
Left kidney measures 92x36 mm.

Uterus Uterus is normal in size, shape & contour. It is anteverted & anteflexed in position. It reveals homogenous echopattern.
Uterus measures 84x59x43 mm

Urinary Bladder Urinary bladder is well distended with urine & is normal in size, shape & contour with normal & smooth walls.

Endometrium Endometrium is normal & its thickness measures 5 mm.

Ovaries Left ovary is normal in size, shape & position.
A cyst follicle with intra renal echoes seen in right ovary.
Cyst in right ovary 30x21 mm
Right ovary measures 37x19 mm
Left ovary measures 36x14 mm

IMPRESSION ? Hemorrhagic follicular cyst/desmoids right ovary

ADVISE - CECT Scan pelvis

Dr. SURESH CHANDRA BASER
MBBS,MD
Consultant Radiologist
(RMC-7219)

Dr. ANAND GUPTA
MBBS,DMRE
Consultant Radiologist
(RMC-17548)



Note: The fetal gender has not been detected nor disclosed to the patient.
This report is not valid for medico legal purpose.
Every report needs to be correlated and interpreted clinically.
In case of any query, investigation may be repeated.

Helpline : 9352 108 108

www.aravalihospital.in

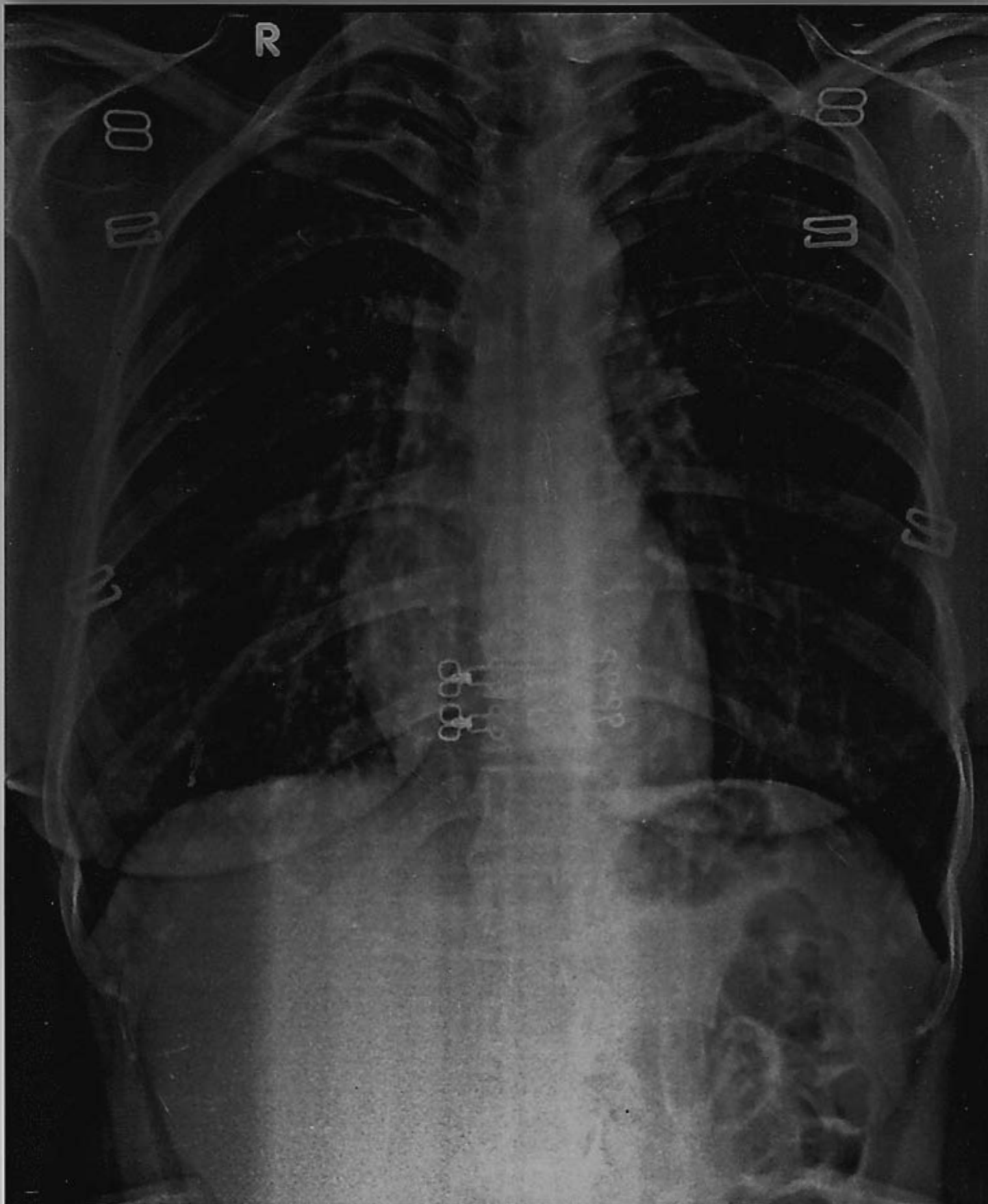

MS. HINA KUMARI 29YRS BOB F CHEST PA 24-Feb-24 10:55
ARAVALI HOSPITAL, 332 AMBAMATA SCHEME, UDAIPUR

Rate 79 . Age not entered, assumed to be 50 years old for purpose of ECG interpretation
 . Sinus rhythm.....normal P axis, V-rate 50- 99
 . Baseline wander in lead(s) V4

PR 163
 QRSd 81
 QT 348
 QTc 399

--AXIS--

P 67
 QRS 50
 T 45

12 Lead; Standard Placement

- NORMAL ECG -

Unconfirmed Diagnosis

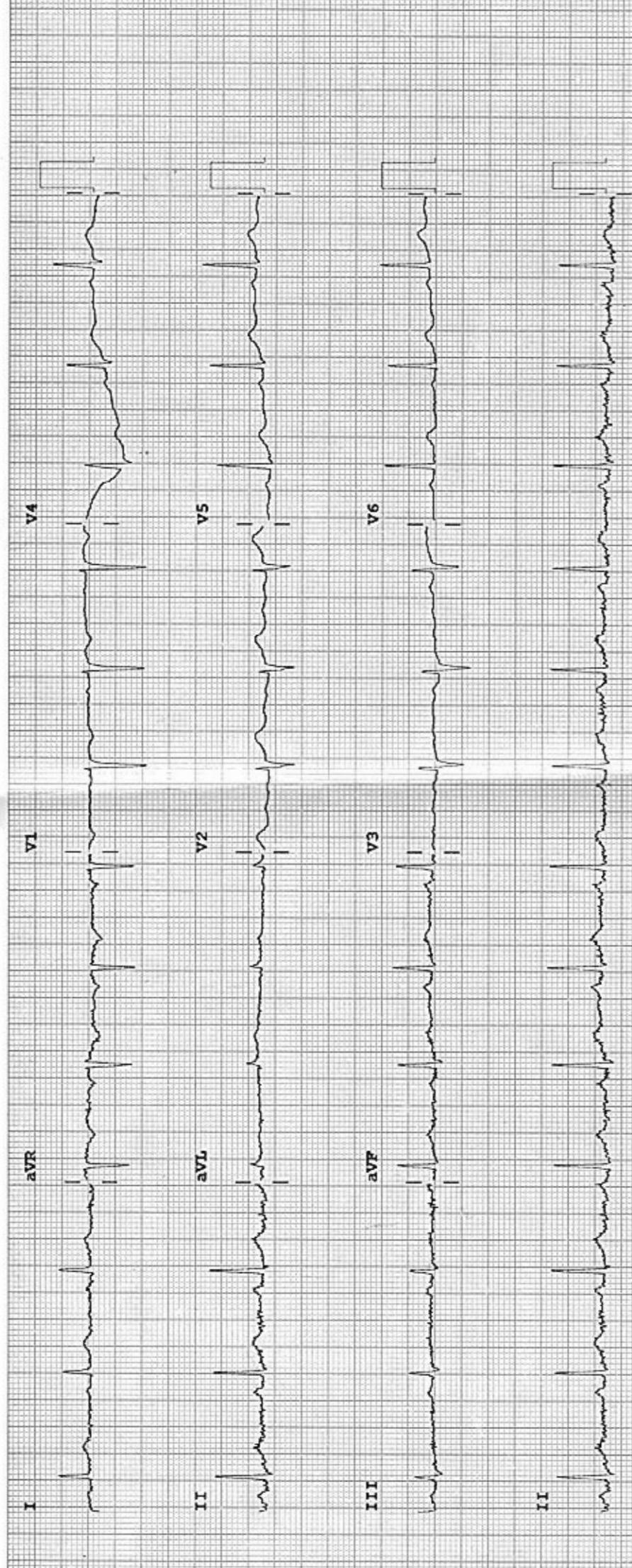

Device:

Speed: 25 mm/sec Limb: 10 mm/mV Chest: 10.0 mm/mV

F 60~0.15-100 Hz

100B CL

P?



Aravali Hospital

332, Ambamata Scheme, Udaipur - 313 004
T: 91 294 2430222, 2431222
email : aravalihospital@yahoo.com



गुणवत्ता पूर्ण चिकित्सा सेवाओं के लिये
भारत सरकार की
क्वालिटी काउंसिल ऑफ इण्डिया (QCI-NABH)
द्वारा प्रमाणित

Name Mrs. HINA KUMARI	Visit Date & Time 24/02/2024	PATIENT ID 112316231
Age 29 Yrs Sex Female	Test Authenticated at : 24/02/2024 17:51:31	Ref. By



HAEMATOLOGY

Test Name	Value	Status	Unit	Biological Ref Interval
HAEMOGLOBIN (HB)	13.0		gm %	11.0 - 16.0
RBC Count	4.49		X10 ⁶ /UL	3.50 - 5.50
PCV	37.7		%	36.0 - 48.0
MEAN CORP. VOLUME (MCV)	84.0		fL	80.0 - 99.0
MEAN CORP. HB (MCH)	29.0		pg	27.0 - 32.0
MEAN CORP. HB CON. (MCHC)	34.5		g/dL	32.0 - 36.0
RDW-CV	12.9		%	11.0 - 16.0
RDW-SD	41.8		fl	35.0 - 56.0
TLC Count	6.55		/cmm	4.00 - 11.00
Differential Leucocyte Count (DLC)				
POLYMORPH	69		%	45 - 75
LYMPHOCYTE	20		%	20 - 45
EOSINOPHIL	04		%	01 - 06
MONOCYTE	07		%	01 - 10
BASOPHIL	00		%	00 - 01
TOTAL PLATELET COUNT	154		x10 ³ /uL	150 - 450
MPV	14.5	H		7.4 - 10.4
PDW	16.3		%	10.0 - 17.0
PCT	0.2		%	0.1 - 0.3
P-LCR	58.0	H	%	11.0 - 45.0
P-LCC	89.0			30.0 - 90.0
ESR	68	H	mm/Ist hr.	0 - 20



DR. NARENDRA MOGRA
RMC NO5394



Aravali Hospital

332, Ambamata Scheme, Udaipur - 313 004
T: 91 294 2430222, 2431222
email : aravalihospital@yahoo.com



गुणवत्ता पूर्ण चिकित्सा सेवाओं के लिये
भारत सरकार की
क्वालिटी काउंसिल ऑफ इण्डिया (QCI-NABH)
द्वारा प्रमाणित

Name Mrs. HINA KUMARI	Visit Date & Time 24/02/2024	PATIENT ID 112316231
Age 29 Yrs Sex Female	Test Authenticated at : 24/02/2024 17:51:31	Ref. By



HAEMATOLOGY

Test Name	Value	Status	Unit	Biological Ref Interval
-----------	-------	--------	------	-------------------------

Blood Group (ABORH)	'B'	POSITIVE		
---------------------	-----	----------	--	--



DR. NARENDRA MOGRA
RMC NO5394



Aravali Hospital

332, Ambamata Scheme, Udaipur - 313 004
T: 91 294 2430222, 2431222
email : aravalihospital@yahoo.com



गुणवत्ता पूर्ण चिकित्सा सेवाओं के लिये
भारत सरकार की
क्वालिटी काउंसिल ऑफ इण्डिया (QCI-NABH)
द्वारा प्रमाणित

Name Mrs. HINA KUMARI	Visit Date & Time 24/02/2024	PATIENT ID 112316231
Age 29 Yrs Sex Female	Test Authenticated at : 24/02/2024 17:51:31	Ref. By



Test Name	Value	Status	Unit	Biological Ref Interval
-----------	-------	--------	------	-------------------------

LIPID PROFILE

CHOLESTEROL TOTAL	165.00		mg/dl	<200.00
TRIGLYCERIDES	83.70		mg/dl	0.00 - 200.00
HDL CHOLESTEROL	42.00		mg/dl	30.00 - 65.00
LDL CHOLESTROL	106.00	H	mg/dl	35.00 - 100.00
VLDL CHOLESTEROL	17.00		mg/dl	12.00 - 35.00
CHOLESTEROL TOTAL / HDL RATIO	3.93			0.00 - 4.90
CHOLESTEROL LDL / HDL RATIO	2.52			0.00 - 5.00



DR. NARENDRA MOGRA
RMC NO5394



Aravali Hospital

332, Ambamata Scheme, Udaipur - 313 004
T: 91 294 2430222, 2431222
email : aravalihospital@yahoo.com



गुणवत्ता पूर्ण चिकित्सा सेवाओं के लिये
भारत सरकार की
क्वालिटी काउंसिल ऑफ इण्डिया (QCI-NABH)
द्वारा प्रमाणित

Name Mrs. HINA KUMARI	Visit Date & Time 24/02/2024	PATIENT ID 112316231
Age 29 Yrs Sex Female	Test Authenticated at : 24/02/2024 17:51:31	Ref. By



Test Name	Value	Status	Unit	Biological Ref Interval
-----------	-------	--------	------	-------------------------

LIVER FUNCTION TEST (LFT)

BILIRUBIN-TOTAL	0.40		mg/dl	0.20 - 1.20
BILIRUBIN-DIRECT	0.11		mg/dl	0.00 - 0.25
BILIRUBIN-INDIRECT	0.29		mg/dl	0.10 - 0.40
SGOT-AST	19.87		U/L	0.00 - 35.00
SGPT-ALT	15.84		U/L	0.00 - 45.00
ALKALINE PHOSPHATASE	85.00		IU/L	35.00 - 129.00
PROTIEN-TOTAL	7.42		gm/dl	6.00 - 8.50
ALBUMIN	4.33		gm/dl	3.50 - 5.20
GLOBULIN	3.09		gm/dl	2.50 - 4.00
A:G RATIO	1.40			1.10 - 2.20



DR. NARENDRA MOGRA
RMC NO5394



Aravali Hospital

332, Ambamata Scheme, Udaipur - 313 004
T: 91 294 2430222, 2431222
email : aravalihospital@yahoo.com



गुणवत्ता पूर्ण चिकित्सा सेवाओं के लिये
भारत सरकार की
क्वालिटी काउंसिल ऑफ इण्डिया (QCI-NABH)
द्वारा प्रमाणित

Name Mrs. HINA KUMARI	Visit Date & Time 24/02/2024	PATIENT ID 112316231
Age 29 Yrs Sex Female	Test Authenticated at : 24/02/2024 17:51:31	Ref. By



BIOCHEMISTRY

Test Name	Value	Status	Unit	Biological Ref Interval
BLOOD SUGAR (FASTING)	72.5		mg/dl	60.0 - 110.0
BLOOD SUGAR (PP)	98.0	L	mg/dl	110.0 - 140.0
CREATININE	0.64		mg/dl	0.50 - 1.30
URIC ACID	2.66		mg/dl	2.60 - 7.20
BUN	9.38		mg/dl	7.00 - 22.00



DR. NARENDRA MOGRA
RMC NO5394



Aravali Hospital

332, Ambamata Scheme, Udaipur - 313 004
T: 91 294 2430222, 2431222
email : aravalihospital@yahoo.com



गुणवत्ता पूर्ण चिकित्सा सेवाओं के लिये
भारत सरकार की
क्वालिटी काउंसिल ऑफ इण्डिया (QCI-NABH)
द्वारा प्रमाणित

Name Mrs. HINA KUMARI	Visit Date & Time 24/02/2024	PATIENT ID 112316231
Age 29 Yrs Sex Female	Test Authenticated at : 24/02/2024 17:51:31	Ref. By



BIOCHEMISTRY

Test Name	Value	Status	Unit	Biological Ref Interval
HBA1C				
GLYCOSYLATED HAEMOGLOBIN-A1C	4.30		%	Below 6.5% : Good Control 6.5% - 7% : Fair Control 7.0% - 8% : Unsatisfactory Control >8% Poor Control
AVERAGE BLOOD GLUCOSE (ABG) Method: Derived from HbA1c Value	76.71	L	%	90 - 120 Good Control 121 - 150 Fair Control 151 - 180 Unsatisfactory Control > 180 Poor Control



DR. NARENDRA MOGRA
RMC NO5394

Name Mrs. HINA KUMARI	Visit Date & Time 24/02/2024	PATIENT ID 112316231
Age 29 Yrs Sex Female	Test Authenticated at : 24/02/2024 17:51:31	Ref. By



IMMUNOLOGY

Test Name	Value	Status	Unit	Biological Ref Interval
T3	0.95		ng/ml	0.87 - 1.78
T4	8.47		ug/dl	4.82 - 15.65
TSH	3.160		micro U/ml	0.340 - 5.600

TSH levels may be affected by acute illness and drugs like dopamine and gluco corticoids.

Low or undetectable TSH is suggestive of Grave's disease

TSH between 5.5 to 15.0 with normal T3,T4 indicates impaired thyroid hormone or subclinical hypothyroidism or normal T3,T4 with slightly low TSH suggests subclinical hyperthyroidism

TSH suppression does not reflect severity of hyperthyroidism therefore, measurement of FT3,FT4 is important.

Free T3 is first hormone to increase in early hyperthyroidism.

Only TSH level can prove to be misleading in patients on treatment.

Therefore Free T3, Free T4 along with TSH should be checked.

During pregnancy clinically T3T4 can be high and TSH can be slightly low.



DR. NARENDRA MOGRA
RMC NO5394



Aravali Hospital

332, Ambamata Scheme, Udaipur - 313 004
T: 91 294 2430222, 2431222
email : aravalihospital@yahoo.com



गुणवत्ता पूर्ण चिकित्सा सेवाओं के लिये
भारत सरकार की
क्वालिटी काउंसिल ऑफ इण्डिया (QCI-NABH)
द्वारा प्रमाणित

Name Mrs. HINA KUMARI	Visit Date & Time 24/02/2024	PATIENT ID 112316231
Age 29 Yrs Sex Female	Test Authenticated at : 24/02/2024 17:51:31	Ref. By



CLINICAL PATHOLOGY

Test Name	Value	Status	Unit	Biological Ref Interval
-----------	-------	--------	------	-------------------------

URINE EXAMINATION

PHYSICAL EXAMINATION

QUANTITY	20
COLOUR	PALE YELLOW
SPECIFIC GRAVITY	QNS
APPEARANCE	CLEAR
DEPOSITS	NIL
PH	ACIDIC

CHEMICAL EXAMINATION

ALBUMIN	NIL
SUGAR	NIL

MICROSCOPY EXAMINATION

EPITHELIAL CELLS	2-3	/HPF
PUS CELLS	1-2	/HPF
RBC'S	NIL	/HPF
CASTS	ABSENT	
CRYSTALS	ABSENT	
BACTERIA	NIL	
YEAST CELLS	NIL	
TRICHOMONAS VAGINALIS	NIL	
SPERMATOZOA	NIL	
OTHERS	NIL	



DR. NARENDRA MOGRA
RMC NO5394
DR. HUSSAIN ALI RANGWALA



Aravali Hospital

332, Ambamata Scheme, Udaipur - 313 004
T: 91 294 2430222, 2431222
email : aravalihospital@yahoo.com



गुणवत्ता पूर्ण चिकित्सा सेवाओं के लिये
भारत सरकार की
क्वालिटी काउंसिल ऑफ इण्डिया (QCI-NABH)
द्वारा प्रमाणित

Name Mrs. HINA KUMARI	Visit Date & Time 24/02/2024	PATIENT ID 112316231
Age 29 Yrs Sex Female	Test Authenticated at : 24/02/2024 17:51:31	Ref. By



CLINICAL PATHOLOGY

Test Name	Value	Status	Unit	Biological Ref Interval
URINE SUGAR FASTING SampleType URINE	NIL			

*** End of Report ***



DR. NARENDRA MOGRA
RMC NO5394
DR. HUSSAIN ALI RANGWALA