

Patient Name	MR. UDAYA KUMAR K	Age	55Yr
Patient ID	147453	Sex	Male
Referral Dr	MEDIWHEEL	Study Date	18 Nov 2023

### **USG REPORT - ABDOMEN AND PELVIS**

#### **LIVER:**

Is normal in size ~ 11.6 cm and shows normal echo texture.

No obvious focal lesion seen. No intra – Hepatic biliary radical dilatation seen.

#### **GALL BLADDER:**

Is adequately distended. No calculus or internal echoes are seen. Wall thickness is normal.

#### **PANCREAS:**

Appears normal in size and it shows uniform echo texture.

#### **SPLEEN:**

Is normal in size ~ 8.8 cm and shows uniform echogenicity.

#### **RIGHT KIDNEY:**

Right kidney measures ~ 9.9 x 3.4 cms.

The shape, size and contour of the right kidney appear normal.

Cortico medullary differentiation is within normal. No evidence of pelvicalyceal dilatation.

No calculi seen.

#### **LEFT KIDNEY:**

Left kidney measures ~ 9.4 x 4.2 cms.

The shape, size and contour of the left kidney appear normal.

Cortico medullary differentiation is within normal. No evidence of pelvicalyceal dilatation.

No calculi seen.

#### **URINARY BLADDER:**

Is normal contour. No intra luminal echoes are seen.

#### **PROSTATE:**

Prostate appears normal, Measures ~ 3 x 2.6 x 3.1 cms (Vol – 13.3 cc).

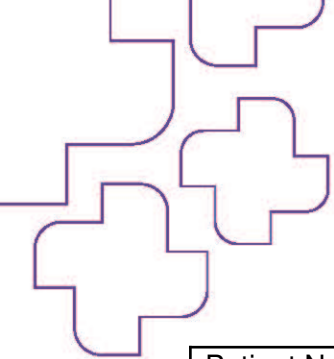

Patient Name	MR. UDAYA KUMAR K	Age	55Yr
Patient ID	147453	Sex	Male
Referral Dr	MEDIWHEEL	Study Date	18 Nov 2023

**RIGHT ILIAC FOSSA:**

No focal fluid collections seen.

No evidence of hernia seen in anterior abdominal wall.

**IMPRESSION:**

- No significant abnormality seen in the present study.
  - No obvious inflammation seen in right iliac fossa.
- Suggested clinical correlation.

Dr. Abinaya., MD., (RD)  
Consultant Radiologist

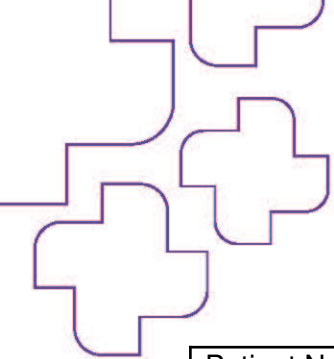

Patient Name	MR. UDHAYA KUMAR K	Age	55Yr
Patient ID	157263	Sex	Male
Referral Dr	MEDIWHEEL	Study Date	18 Nov 2023

**X-RAY - CHEST PA VIEW**

**OBSERVATION:**

The trachea is central.

The mediastinal and cardiac silhouette are normal.

Cardiothoracic ratio is normal.

Cardiophrenic and costophrenic angles are normal.

Both hila are normal.

Lung zones are clear.

Bones of the thoracic cage are normal.

Soft tissues of the chest wall are normal.

**IMPRESSION:**

**No significant abnormality seen.**

Dr. Abinaya., MD., (RD)  
Consultant Radiologist

Aarthi CT and MRI Scans, R S Puram West



Age / Gender: 55/Male  
Patient ID: 0000147453  
Patient Name: MR. UDAYA KUMAR K

Date and Time: 18th Nov 23 9:15 AM

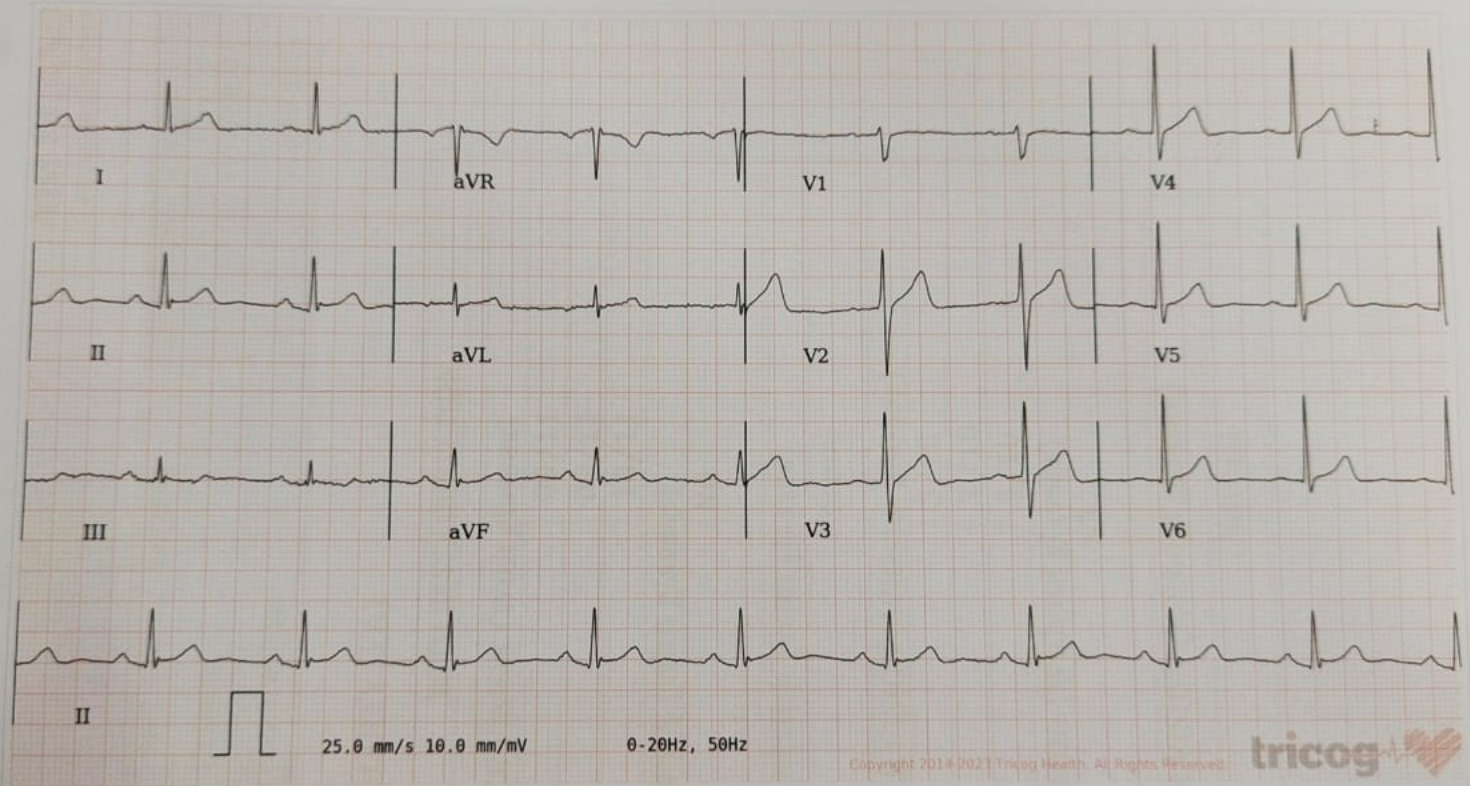

AR: 62bpm    VR: 62bpm    QRSD: 102ms    QT: 402ms    QTcB: 408ms    PRI: 206ms    P-R-T: 71° 52° 45°

ECG Within Normal Limits: Sinus Rhythm. Please correlate clinically.



Disclaimer: Analysis in this report is based on ECG alone and should only be used as an adjunct to clinical history, symptoms and results of other invasive and non-invasive tests and must be interpreted by a qualified physician.



<b>NAME</b>	MR. UDAYA KUMAR K	<b>PATIENT ID</b>	147453
<b>ACCESSION NO</b>	157263	<b>AGE/GENDER</b>	55Y/MALE
<b>REFERRED BY</b>	MEDIWHEEL	<b>DATE</b>	18-NOV-2023

**ECHOCARDIOGRAPHIC EVALUATION**

**MEASUREMENTS: ACOUSTIC WINDOW: OPTIMAL**

**2D/ M MODE PARAMETERS:**

Parameters	Patient Values	Normal Adult Value
LA	2.9	(2.0 - 4.0 cm)
AO	2.7	(2.0 - 4.0 cm)
LVIDD	4.1	(3.5 - 5.5 cm)
LVIDS	2.7	(2.5 - 4.3 cm)
IVSd	0.9	(0.6 - 1.2 cm)
LVPWd	0.8	(0.6 - 1.2 cm)
EF	62	(50% - 70%)

**INTERPRETATION**

- ❖ NORMAL LV WITH GOOD CONTRACTILITY.
- ❖ RA/RV/LA- NORMAL.
- ❖ VALVES - NORMAL.
- ❖ GREAT ARTERIES NORMALLY RELATED.
- ❖ INTERATRIAL SEPTUM /IVS- INTACT.
- ❖ IVC- NORMAL.
- ❖ NO PERICARDIAL EFFUSION.



<b>NAME</b>	<b>MR. UDAYA KUMAR K</b>	<b>PATIENT ID</b>	<b>147453</b>
<b>ACCESSION NO</b>	<b>157263</b>	<b>AGE/GENDER</b>	<b>55Y/MALE</b>
<b>REFERRED BY</b>	<b>MEDIWHEEL</b>	<b>DATE</b>	<b>18-NOV-2023</b>

**IMPRESSION**

- ❖ ADEQUATE LV FUNCTION 62%
- ❖ NO SIGNIFICANT REGIONAL WALL MOTION ABNORMALITY SEEN.
- ❖ NO LVDD SEEN .
- ❖ NO SIGNIFICANT PAH SEEN .

**Dr. P. MOHAN MBBS : DIP CARDIO**  
**Reg NO: 58281**  
**CONSULTANT CARDIOLOGIST.**

**ABI SCANS & LABS**<sup>TM</sup>

Accurate | Available | Affordable

**Patient Name :** MR. UDAYA KUMAR K

**Age / Gender :** 55 years / Male

**Patient ID :** 147453

**Referral :** MediWheel

Scan to Validate

**Billing Time :** Nov 18, 2023, 07:31 a.m.

**Collection Time :** Nov 18, 2023, 07:38 a.m.

**Reporting Time :** Nov 18, 2023, 01:26 p.m.

**Sample ID :**

000532223P

Test Description	Value(s)	Unit(s)	Reference Range
<b>COMPLETE BLOOD COUNT ( CBC )</b>			
Hemoglobin (Hb)	15.5	gm/dL	13.5 - 18.0
Erythrocyte (RBC) Count	5.48	mil/cu.mm	4.7 - 6.0
Packed Cell Volume (PCV)	45.9	%	42 - 52
Mean Cell Volume (MCV)	83.76	fL	78 - 100
Mean Cell Haemoglobin (MCH)	28.28	pg	27 - 31
Mean Corpuscular Hb Concn. (MCHC)	33.77	g/dL	32 - 36
Red Cell Distribution Width (RDW)	12.2	%	11.5 - 14.0
Total Leucocytes (WBC) Count	6600	cell/cu.mm	4000-10000
Neutrophils	58	%	40 - 80
Lymphocytes	34	%	20 - 40
Monocytes	6	%	2 - 10
Eosinophils	2	%	1 - 6
Basophils	0	%	1-2
Absolute Neutrophil Count	3828	/c.mm	2000 - 7000
Absolute Lymphocyte Count	2244	/c.mm	1000 - 3000
Absolute Monocyte Count	396	/c.mm	200 - 1000
Absolute Eosinophil Count	132	/c.mm	20 - 500
Absolute Basophils Count	0	/c.mm	20 - 100
Platelet Count	227	10 <sup>3</sup> /ul	150 - 450
Mean Platelet Volume (MPV)	9.7	fL	7.2 - 11.7
PCT	0.22	%	0.2 - 0.5
PDW	10.7	%	9.0 - 17.0
ESR	15.0	mm/hr	13.5 - 18.0

 DR.K.MURALEKAARTHIC  
 MD(Patho)

**ABI SCANS & LABS**<sup>TM</sup>

Accurate | Available | Affordable

**Patient Name** : MR. UDAYA KUMAR K

**Age / Gender** : 55 years / Male

**Patient ID** : 147453

**Referral** : MediWheel

Scan to Validate

**Billing Time** : Nov 18, 2023, 07:31 a.m.

**Collection Time** : Nov 18, 2023, 07:38 a.m.

**Reporting Time** : Nov 18, 2023, 01:26 p.m.

**Sample ID** :

000532223P

Test Description	Value(s)	Unit(s)	Reference Range
------------------	----------	---------	-----------------

**URINE COMPLETE ANALYSIS,**
**Physical Examination**

Quantity	30	ml	-
Colour	Pale Yellow		Pale yellow/Yellow
Appearance	Clear		Clear
Specific Gravity	1.005		1.005-1.025
pH	6.0		5.0 - 8.0
Deposit	<b>Present</b>		Absent

**Chemical Examination**

Protein	Absent		Absent
Sugar	Absent		Absent
Ketones	Absent		Absent
Bile Salt	Absent		Absent
Bile Pigment	Absent		Absent
Urobilinogen	Normal		Normal

**Microscopic Examination (/hpf)**

Pus Cell	2-4		Upto 5
Epithelial Cells	1-2		Upto 5
Red Blood Cells	Absent		Absent
Casts	Absent		Absent
Crystals	Absent		Absent
Amorphous Deposit	Absent		Absent
Yeast Cells	Absent		Absent
Bacteria	Absent		Absent
Other findings	Not seen		Not seen

 DR.K.MURALEKAARTHIC  
 MD(Patho)





# ABI SCANS & LABS<sup>TM</sup>

Accurate | Available | Affordable

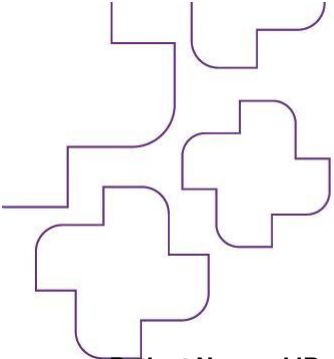

**Patient Name :** MR. UDAYA KUMAR K

**Age / Gender :** 55 years / Male

**Patient ID :** 147453

**Referral :** MediWheel

Scan to Validate



**Billing Time :** Nov 18, 2023, 07:31 a.m.

**Collection Time :** Nov 18, 2023, 07:38 a.m.

**Reporting Time :** Nov 18, 2023, 01:26 p.m.

**Sample ID :**



000532223P

Test Description	Value(s)	Unit(s)	Reference Range

DR.K.MURALEKARTHIC  
MD(Patho)

594, Obli Towers,  
Db Road Cowley Brown  
Road Junction, Rs Puram,  
Coimbatore - 641 002.

A-17, Near  
Mahalingapuram  
Arch, Kamaraj Road,  
Pollachi - 642 002.

452/493, Miller Stop,  
PN Road,  
Tiruppur - 641 602.

+91 99430 99994

info@abiscans.com

www.abiscans.com



# ABI SCANS & LABS<sup>TM</sup>

Accurate | Available | Affordable

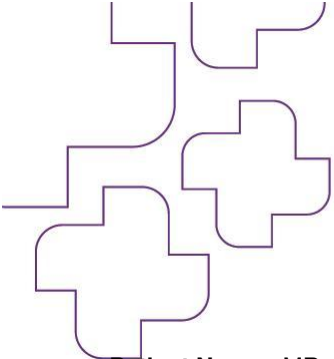

**Patient Name :** MR. UDAYA KUMAR K

**Age / Gender :** 55 years / Male

**Patient ID :** 147453

**Referral :** MediWheel

Scan to Validate



**Billing Time :** Nov 18, 2023, 07:31 a.m.

**Collection Time :** Nov 18, 2023, 07:38 a.m.

**Reporting Time :** Nov 18, 2023, 01:26 p.m.

**Sample ID :**



000532223P

Test Description	Value(s)	Unit(s)	Reference Range
------------------	----------	---------	-----------------

### BLOOD GROUP & RH TYPING

Blood Group (ABO typing) Method : Manual-Hemagglutination	"A"		
RhD Factor (Rh Typing) Method : Manual hemagglutination	Positive		

DR.K.MURALEKARTHIC  
MD(Patho)

**ABI SCANS & LABS**<sup>TM</sup>

Accurate | Available | Affordable

**Patient Name** : MR. UDAYA KUMAR K

**Age / Gender** : 55 years / Male

**Patient ID** : 147453

**Referral** : MediWheel

Scan to Validate

**Billing Time** : Nov 18, 2023, 07:31 a.m.

**Collection Time** : Nov 18, 2023, 07:38 a.m.

**Reporting Time** : Nov 18, 2023, 01:26 p.m.

**Sample ID** :

000532223P

Test Description	Value(s)	Unit(s)	Reference Range
<b>urine glucose</b>			
urine glucose (R)			
NEGATIVE			

 DR.K.MURALEKAARTHIC  
 MD(Patho)



 DR.K.MURALEKAARTHIC  
 MD(Patho)

**ABI SCANS & LABS**<sup>TM</sup>

Accurate | Available | Affordable

**Patient Name** : MR. UDAYA KUMAR K

**Age / Gender** : 55 years / Male

**Patient ID** : 147453

**Referral** : MediWheel

Scan to Validate

**Billing Time** : Nov 18, 2023, 07:31 a.m.

**Collection Time** : Nov 18, 2023, 07:38 a.m.

**Reporting Time** : Nov 18, 2023, 01:26 p.m.

**Sample ID** :

000532223P

Test Description	Value(s)	Unit(s)	Reference Range
------------------	----------	---------	-----------------

**Glycosylated HbA1c**
**HbA1c (GLYCOSYLATED HEMOGLOBIN)**

4.46

%

Method : (HPLC, NGSP certified)

Estimated Average Glucose :

81.30

mg/dL

-

**Interpretation**

As per American Diabetes Association (ADA)	
Reference Group	HbA1c in %
Non diabetic adults >=18 years	<5.7
At risk (Prediabetes)	5.7 - 6.4
Diagnosing Diabetes	>= 6.5
Therapeutic goals for glycemic control	Age > 19 years Goal of therapy: < 7.0 Action suggested: > 8.0 Age < 19 years Goal of therapy: <7.5

 DR.K.MURALEKAARTHIC  
 MD(Patho)



**ABI SCANS & LABS**<sup>TM</sup>

Accurate | Available | Affordable

**Patient Name** : MR. UDAYA KUMAR K

**Age / Gender** : 55 years / Male

**Patient ID** : 147453

**Referral** : MediWheel

Scan to Validate



**Billing Time** : Nov 18, 2023, 07:31 a.m.

**Collection Time** : Nov 18, 2023, 07:38 a.m.

**Reporting Time** : Nov 18, 2023, 01:26 p.m.

**Sample ID** :



000532223P

Test Description	Value(s)	Unit(s)	Reference Range
<b><u>THYROID PROFILE TEST - TOTAL</u></b>			
T3-Total	87.0	ng/dL	60 - 200
T4-Total	7.2	ug/dL	4.52 - 12.8
TSH-Ultrasensitive	1.39	uIU/mL	0.32 - 5.5
Method : CLIA			

DR.K.MURALEKARTHIC  
MD(Patho)

**ABI SCANS & LABS**<sup>TM</sup>

Accurate | Available | Affordable

**Patient Name** : MR. UDAYA KUMAR K

**Age / Gender** : 55 years / Male

**Patient ID** : 147453

**Referral** : MediWheel

Scan to Validate

**Billing Time** : Nov 18, 2023, 07:31 a.m.

**Collection Time** : Nov 18, 2023, 07:38 a.m.

**Reporting Time** : Nov 18, 2023, 01:26 p.m.

**Sample ID** :

000532223P

Test Description	Value(s)	Unit(s)	Reference Range
<b><u>LIPID PROFILE</u></b>			
Cholesterol-Total Method : Spectrophotometry	181.0	mg/dL	Desirable level   < 200 Borderline High   200-239 High   >or = 240
Triglycerides Method : Serum, Enzymatic, endpoint	120.0	mg/dL	Normal: < 150 Borderline High: 150-199 High: 200-499 Very High: >= 500
HDL Cholesterol Method : Serum, Direct measure-PEG	42.0	mg/dL	Normal: > 40 Major Risk for Heart: < 40
LDL Cholesterol Method : Enzymatic selective protection	115	mg/dL	Optimal < 100 Near / Above Optimal 100-129 Borderline High 130-159 High 160-189 Very High >or = 190
VLDL Cholesterol Method : Serum, Enzymatic	24	mg/dL	6 - 38
CHOL/HDL Ratio Method : Serum, Enzymatic	4.31		3.5 - 5.0
LDL/HDL Ratio Method : Serum, Enzymatic	2.74		2.5 - 3.5

**Note:**

8-10 hours fasting sample is required.

  
 DR.K.MURALEKAARTHIC  
 MD(Patho)

**ABI SCANS & LABS**<sup>TM</sup>

Accurate | Available | Affordable

**Patient Name :** MR. UDAYA KUMAR K

**Age / Gender :** 55 years / Male

**Patient ID :** 147453

**Referral :** MediWheel

Scan to Validate

**Billing Time :** Nov 18, 2023, 07:31 a.m.

**Collection Time :** Nov 18, 2023, 07:38 a.m.

**Reporting Time :** Nov 18, 2023, 01:26 p.m.

**Sample ID :**

000532223P

Test Description	Value(s)	Unit(s)	Reference Range
<b><u>RENAL PROFILE</u></b>			
Urea Method : Uricase	23.0	mg/dL	19-42
Blood Urea Nitrogen-BUN Method : Serum, Urease	10.73	mg/dL	9-20
Creatinine Method : Serum, Jaffe	0.91	mg/dL	0.66-1.25
Uric Acid Method : Serum, Uricase	6.3	mg/dL	3.5-8.5

**Remark:**

In blood, Urea is usually reported as BUN and expressed in mg/dl. BUN mass units can be converted to urea mass units by multiplying by 2.14.

 DR.K.MURALEKAARTHIC  
MD(Patho)

**ABI SCANS & LABS**<sup>TM</sup>

Accurate | Available | Affordable

**Patient Name** : MR. UDAYA KUMAR K

**Age / Gender** : 55 years / Male

**Patient ID** : 147453

**Referral** : MediWheel

Scan to Validate

**Billing Time** : Nov 18, 2023, 07:31 a.m.

**Collection Time** : Nov 18, 2023, 07:38 a.m.

**Reporting Time** : Nov 18, 2023, 01:26 p.m.

**Sample ID** :

000532223P

Test Description	Value(s)	Unit(s)	Reference Range
<b><u>LIVER FUNCTION TEST</u></b>			
Total Protein Method : Serum, Biuret, reagent blank end point	7.2	g/dL	6.3-8.2
Albumin Method : Serum, Bromocresol green	4.3	g/dL	3.5-5.0
Globulin Method : Serum, EIA	2.90	g/dL	1.8 - 3.6
A/G Ratio Method : Serum, EIA	1.48		1.2 - 2.2
Bilirubin - Total Method : Serum, Jendrassik Grof	1.1	mg/dL	0.3-1.2
Bilirubin - Direct Method : Serum, Diazotization	0.2	mg/dL	< 0.2
Bilirubin - Indirect Method : Serum, Calculated	0.90	mg/dL	0.1 - 1.0
SGOT Method : Serum, UV with P5P, IFCC 37 degree	23.0	U/L	17-59
SGPT Method : Serum, UV with P5P, IFCC 37 degree	28.0	U/L	21-72
Alkaline Phosphatase Method : PNPP-AMP Buffer/Kinetic	95.0	U/L	30 - 120
GGT-Gamma Glutamyl Transpeptidase Method : Serum, G-glutamyl-carboxy-nitroanilide	31.0	U/L	< 55

 DR.K.MURALEKAARTHIC  
MD(Patho)



**ABI SCANS & LABS**<sup>TM</sup>

Accurate | Available | Affordable

**Patient Name** : MR. UDAYA KUMAR K

**Age / Gender** : 55 years / Male

**Patient ID** : 147453

**Referral** : MediWheel

Scan to Validate

**Billing Time** : Nov 18, 2023, 07:31 a.m.

**Collection Time** : Nov 18, 2023, 07:38 a.m.

**Reporting Time** : Nov 18, 2023, 01:26 p.m.

**Sample ID** :

000532223P

Test Description	Value(s)	Unit(s)	Reference Range
------------------	----------	---------	-----------------

### PSA-Total (Prostate-specific antigen-Total)

#### PSA Profile \*

PSA (Prostate Specific Antigen)-Total	0.68	ng/mL	0 - 4.0
---------------------------------------	------	-------	---------

Method : Serum, CLIA

#### **Interpretation:**

1. Increased levels are noted in Prostate cancer, Benign prostatic hypertrophy, Prostatitis

PSA (Prostate-Specific antigen)-Free *	-	ng/mL	0.0 - 0.5
--	---	-------	-----------

Method : Serum, CLIA

#### **Interpretation & Remarks:**

- Normal results do not eliminate the possibility of prostate cancer.
- Values obtained with different assay methods or kits may be different and cannot be used interchangeably.
- Tumor markers are not specific for malignancy. Test results cannot be interpreted as absolute evidence for the presence or absence of malignant disease
- Specimens drawn from patients undergoing prostate manipulation, especially needle biopsy and transurethral resection, may show erroneously high prostatic-specific antigen (PSA) results. Care should be taken that specimens are drawn before these procedures are performed.
- The percentage of free PSA can be used to estimate how likely it is that a biopsy will show cancer.
- If the percentage of free PSA is higher than 25%, the likelihood of prostate cancer is about 8%.
- If the percentage of free PSA is less than 10%, then the likelihood of prostate cancer rises to 56%.

Free PSA / Total PSA %	-	-
------------------------	---	---

Method : Serum

#### **Interpretation**

- When total prostate-specific antigen (PSA) concentration is <2.0 ng/mL, the probability of prostate cancer in asymptomatic men is low, further testing and free PSA may provide little additional information. When total PSA concentration is >10.0 ng/mL, the probability of cancer is high and prostate biopsy is generally recommended.
- The total PSA range of 4.0 to 10.0 ng/mL has been described as a diagnostic "gray zone," in which the free:total PSA ratio helps to determine the relative risk of prostate cancer (see table below). Therefore, some urologists recommend using the free:total ratio

 DR.K.MURALEKAARTHIC  
MD(Patho)

**ABI SCANS & LABS**<sup>TM</sup>

Accurate | Available | Affordable

**Patient Name :** MR. UDAYA KUMAR K

**Age / Gender :** 55 years / Male

**Patient ID :** 147453

**Referral :** MediWheel

Scan to Validate

**Billing Time :** Nov 18, 2023, 07:31 a.m.

**Collection Time :** Nov 18, 2023, 07:38 a.m.

**Reporting Time :** Nov 18, 2023, 01:26 p.m.

**Sample ID :**

000532223P

Test Description	Value(s)	Unit(s)	Reference Range
------------------	----------	---------	-----------------

to help select which men should undergo biopsy. However even a negative result of prostate biopsy does not rule-out prostate cancer. Up to 20% of men with negative biopsy results have subsequently been found to have cancer.

Based on free:total PSA ratio: the percent probability of finding prostate cancer on a needle biopsy by age in years:

Free:total PSA ratio	50-59 years	60-69 years	> or =70 years
< or =0.10	49.2%	57.5%	64.5%
0.11-0.18	26.9%	33.9%	40.8%
0.19-0.25	18.3%	23.9%	29.7%
>0.25	9.1%	12.2%	15.8%

**Cautions**

- Normal results do not eliminate the possibility of prostate cancer.
- Values obtained with different assay methods or kits may be different and cannot be used interchangeably
- Tumor markers are not specific for malignancy. Test results cannot be interpreted as absolute evidence for the presence or absence of malignant disease.

**Interfering factors :**

- Prostatic massage
- Proctoscopy
- Prostatic biopsy
- Prostate cancer patients receiving treatment with antiandrogens and luteinizing hormone-releasing factor agonists may exhibit markedly decreased levels of PSA. Also, men treated for benign prostatic hyperplasia with inhibitors of 5-alpha-reductase (finasteride) may demonstrate a significant reduction in PSA levels compared to values before treatment. Care should be taken in interpreting values for these individuals.
- In patients receiving therapy with high biotin doses (ie, >5 mg/day), no sample should be taken until at least 8 hours after the last biotin administration.

 DR.K.MURALEKAARTHIC  
MD(Patho)



**ABI SCANS & LABS**<sup>TM</sup>

Accurate | Available | Affordable

**Patient Name** : MR. UDAYA KUMAR K

**Age / Gender** : 55 years / Male

**Patient ID** : 147453

**Referral** : MediWheel

Scan to Validate



**Billing Time** : Nov 18, 2023, 07:31 a.m.

**Collection Time** : Nov 18, 2023, 07:38 a.m.

**Reporting Time** : Nov 18, 2023, 01:26 p.m.

**Sample ID** :



000532223P

Test Description	Value(s)	Unit(s)	Reference Range
<b><u>GLUCOSE (F)</u></b>			
Glucose fasting Method : GOD-POD	88.0	mg/dL	70 - 120

DR.K.MURALEKARTHIC  
MD(Patho)



**ABI SCANS & LABS**<sup>TM</sup>

Accurate | Available | Affordable

**Patient Name** : MR. UDAYA KUMAR K

**Age / Gender** : 55 years / Male

**Patient ID** : 147453

**Referral** : MediWheel

Scan to Validate



**Billing Time** : Nov 18, 2023, 07:31 a.m.

**Collection Time** : Nov 18, 2023, 07:38 a.m.

**Reporting Time** : Nov 18, 2023, 01:26 p.m.

**Sample ID** :



000532223P

Test Description	Value(s)	Unit(s)	Reference Range
<b><u>GLUCOSE (PP)</u></b>			
Blood Glucose-Post Prandial Method : GOD-POD	94.0	mg/dL	80 - 140

DR.K.MURALEKARTHIC  
MD(Patho)



<b>NAME</b>	<b>MR. UDAYA KUMAR K</b>	<b>PATIENT ID</b>	<b>147453</b>
<b>ACCESSION NO</b>	<b>157263</b>	<b>AGE/GENDER</b>	<b>55Y/MALE</b>
<b>REFERRED BY</b>	<b>MEDIWHEEL</b>	<b>DATE</b>	<b>18-NOV-2023</b>

## VISION TEST

### VISUAL ACUITY (VA)

If The Acuity Can Be Measures, Complete This Box Using Snellen acuties or snellen equivalents or NLP,LP,HM, or distance at which the patient sees the 20/100 letter.

### WITH BEST CORRECTION

<b>DISTANCE VISION</b>	
<b>Right</b>	<b>05/11</b>
<b>Left</b>	<b>03/11</b>
<b>Both</b>	<b>07/11</b>

<b>NEAR VISION</b>	
<b>Right</b>	<b>N6</b>
<b>Left</b>	<b>N6</b>
<b>Both</b>	<b>N6</b>

<b>COLOUR VISION</b>	
<b>BOTH</b>	<b>Normal</b>