

- COMPU. PATHOLOGY • ALLERGY TESTING
- DIGITAL WHOLE BODY X-RAYS
- DIGITAL 3D SONOGRAPHY
- DIGITAL WHOLE BODY COLOUR DOPPLER
- DIGITAL 2-D ECHO WITH COLOUR DOPPLER
- E.C.G. • LUNG FUNCTION TEST
- MAMMOGRAPHY & BONE MINERAL DENSITOMETRY

- COMPUTERISED STRESS TEST
- DENTAL
- ADVANCED DENTISTRY
- PHYSIOTHERAPY
- AUDIOMETRY & SPEECH THERAPY
- FULL BODY HEALTH CHECK-UPS
- CORPORATE HEALTH CHECKUPS



# HEALTHCARE

MEDICAL CENTRE & DIAGNOSTICS

**Patient's Name** : MRS PUSHABEN SOLANKI  
**Referred By Dr** : MEDIWHEEL  
**Sex** : FEMALE Age : 48 Years  
**Collected At** : YOGI NAGAR MAIN BRANCH

**Lab No.** : LAA2832 \*LAA2832\*  
**Reg. Date** : 27-Jan-2024 10:02 am  
**Report Date** : 27-Jan-2024 7:58 pm  
**Print Date** : 30-Jan-2024 7:54 pm

## BIOCHEMISTRY

TEST	RESULT		NORMAL VALUES
Blood Urea Nitrogen (BUN)	16.70		5 - 20 mg/dl
CREATININE	0.57	mg/dl	0.5 - 1.3 mg/dl
Serum Uric Acid	2.90	mg%	Female : 2.6 - 6.0 mg%
Age of the Patient	48		
eGFR	120.32	ml/min	

eGFR calculation based on MDRD guideline 2012

More than 90 ml / min / 1.73 Sqm - Normal eGFR

60-89 ml / min / 1.73 Sqm - Mild decrease in eGFR is common in 30% healthy adults .

Suggest reapt testing in 6 to 12 months.

Exclude kidney disease in those at high risk (Diabetes & Hypertension

30-59 ml / min / 1.73 Sqm - consistent with modrate chronic kidney disease if confirmed over three month .

Consider nephrology referral if progressive deterioration of more than 20 % for Egfr or creatinine.

15 - 29 ml / min / 1.73 Sqm - Consistent with severe chronic kidney disease . Consider nephrology referral

----- End of Report -----

Printed By : RIYA

Checked By  
JAY

DR. BHAVINI KAMDAR  
MD (PATH) MUM

- BORIVALI CENTRE** 1ST FLR., YOGI AVENUE, YOGI NAGAR, BORIVALI (W), MUMBAI - 400092. • TEL.: 2899 6565 / 2899 1376 • MOB.: 90222 39301
- KANDIVALI CENTRE** MAHAVIR SURYADARSHAN SOC., SATYANAGAR RD., MAHAVIR NAGAR, KANDIVALI (W), MUMBAI - 67. • TEL.: 2868 0090 / 6522 6565 / 2869 7808 • MOB.: 90220 54458
- KANDIVALI CENTRE** SHOP NO. 44/49, EMP 71, EVERSHINE MILLENNIUM PARADISE, THAKUR VILLAGE, 120 FEET ROAD, KANDIVALI (E) MUMBAI - 400101. • TE.: 2885 7171 / 89288 41541
- DAHISAR CENTRE** NILANGI APARTMENT, KANDERPADA JUNCTION, DAHISAR (W), MUMBAI - 400068. • TEL.: 2893 3427 • MOB.: 90220 58504
- GORAI CENTRE** VICTORY HEIGHTS, GORAI MAIN ROAD, OPP. SUVIDYA SCHOOL, BORIVALI (W), MUMBAI - 400092. • TEL.: 2869 6556 • MOB.: 90224 80354 / 72080 02565
- GOREGAON CENTRE** M.G. ROAD, NEAR JAIN MANDIR, GOREGAON (W), MUMBAI - 400062. • Tel.: 2873 3030 / 2873 3131 • MOB.: 93213 83806

Website : [www.healthcarediag.com](http://www.healthcarediag.com) • E-mail : [healthcare.medicals@gmail.com](mailto:healthcare.medicals@gmail.com)  
**"Home Visit Facility Call On 76667 66307"**

- COMPU. PATHOLOGY • ALLERGY TESTING
- DIGITAL WHOLE BODY X-RAYS
- DIGITAL 3D SONOGRAPHY
- DIGITAL WHOLE BODY COLOUR DOPPLER
- DIGITAL 2-D ECHO WITH COLOUR DOPPLER
- E.C.G. • LUNG FUNCTION TEST
- MAMMOGRAPHY & BONE MINERAL DENSITOMETRY

- COMPUTERISED STRESS TEST
- DENTAL
- ADVANCED DENTISTRY
- PHYSIOTHERAPY
- AUDIOMETRY & SPEECH THERAPY
- FULL BODY HEALTH CHECK-UPS
- CORPORATE HEALTH CHECKUPS



# HEALTHCARE

MEDICAL CENTRE & DIAGNOSTICS

Patient's Name : MRS PUSHPABEN SOLANKI  
 Referred By Dr : MEDIWHEEL  
 Sex : FEMALE Age : 48 Years  
 Collected At : YOGI NAGAR MAIN BRANCH

Lab No. : LAA2832 \*LAA2832\*  
 Reg. Date : 27-Jan-2024 10:02 am  
 Report Date : 27-Jan-2024 8:43 pm  
 Print Date : 30-Jan-2024 7:54 pm

## BLOOD GROUP

TEST	RESULT
Blood Group	'O'
Rh Factor	Positive

----- End of Report -----

Printed By : RIYA

Checked By  
 JAY

DR. BHAVINI KAMDAR  
 MD (PATH) MUM

- BORIVALI CENTRE** 1ST FLR., YOGI AVENUE, YOGI NAGAR, BORIVALI (W), MUMBAI - 400092. • TEL.: 2899 6565 / 2899 1376 • MOB.: 90222 39301
- KANDIVALI CENTRE** MAHAVIR SURYADARSHAN SOC., SATYANAGAR RD., MAHAVIR NAGAR, KANDIVALI (W), MUMBAI - 67. • TEL.: 2868 0090 / 6522 6565 / 2869 7808 • MOB.: 90220 54458
- KANDIVALI CENTRE** SHOP NO. 44/49, EMP 71, EVERSHINE MILLENNIUM PARADISE, THAKUR VILLAGE, 120 FEET ROAD, KANDIVALI (E) MUMBAI - 400101. • TE.: 2885 7171 / 89288 41541
- DAHISAR CENTRE** NILANGI APARTMENT, KANDERPADA JUNCTION, DAHISAR (W), MUMBAI - 400068. • TEL.: 2893 3427 • MOB.: 90220 58504
- GORAI CENTRE** VICTORY HEIGHTS, GORAI MAIN ROAD, OPP. SUVIDYA SCHOOL, BORIVALI (W), MUMBAI - 400092. • TEL.: 2869 6556 • MOB.: 90224 80354 / 72080 02565
- GOREGAON CENTRE** M.G. ROAD, NEAR JAIN MANDIR, GOREGAON (W), MUMBAI - 400062. • Tel.: 2873 3030 / 2873 3131 • MOB.: 93213 83806

Website : [www.healthcarediag.com](http://www.healthcarediag.com) • E-mail : [healthcare.medicals@gmail.com](mailto:healthcare.medicals@gmail.com)  
 "Home Visit Facility Call On 76667 66307"

- COMPU. PATHOLOGY • ALLERGY TESTING
- DIGITAL WHOLE BODY X-RAYS
- DIGITAL 3D SONOGRAPHY
- DIGITAL WHOLE BODY COLOUR DOPPLER
- DIGITAL 2-D ECHO WITH COLOUR DOPPLER
- E.C.G. • LUNG FUNCTION TEST
- MAMMOGRAPHY & BONE MINERAL DENSITOMETRY

- COMPUTERISED STRESS TEST
- DENTAL
- ADVANCED DENTISTRY
- PHYSIOTHERAPY
- AUDIOMETRY & SPEECH THERAPY
- FULL BODY HEALTH CHECK-UPS
- CORPORATE HEALTH CHECKUPS



# HEALTHCARE

MEDICAL CENTRE & DIAGNOSTICS

**Patient's Name** : MRS PUSHPABEN SOLANKI  
**Referred By Dr** : MEDIWHEEL  
**Sex** : FEMALE Age : 48 Years  
**Collected At** : YOGI NAGAR MAIN BRANCH

**Lab No.** : LAA2832 \*LAA2832\*  
**Reg. Date** : 27-Jan-2024 10:02 am  
**Report Date** : 27-Jan-2024 7:57 pm  
**Print Date** : 30-Jan-2024 7:54 pm

## BLOOD SUGAR REPORT

TEST	RESULT	UNITS	NORMAL VALUES
BLOOD SUGAR FASTING	136.9	mg/dL	Normal: 70-110 mg/dL Impaired Fasting Glucose(IFG): 110 -125 Diabetes mellitus: $\geq$ 126 (on more than one occasion)
BLOOD SUGAR (Post prandial)	214.2	mg/dl	Normal: 70-140 mg/dL Impaired Tolerance: 140-199 Diabetes mellitus: $\geq$ 200 (on more than one occasion)

Method: GOD - POD Enzymatic on Erba EM 200 Random access analyser

**Comment:**

Blood suagr values are known to be affected by several factors like food, stress and medication. So all discrepant results should be confirmed with repeat sample collection.

----- End of Report -----

Printed By : RIYA

Checked By  
JAY

DR. BHAVINI KAMDAR  
MD (PATH) MUM

- BORIVALI CENTRE** 1ST FLR., YOGI AVENUE, YOGI NAGAR, BORIVALI (W), MUMBAI - 400092. • TEL.: 2899 6565 / 2899 1376 • MOB.: 90222 39301
- KANDIVALI CENTRE** MAHAVIR SURYADARSHAN SOC., SATYANAGAR RD., MAHAVIR NAGAR, KANDIVALI (W), MUMBAI - 67. • TEL.: 2868 0090 / 6522 6565 / 2869 7808 • MOB.: 90220 54458
- KANDIVALI CENTRE** SHOP NO. 44/49, EMP 71, EVERSHINE MILLENNIUM PARADISE, THAKUR VILLAGE, 120 FEET ROAD, KANDIVALI (E) MUMBAI - 400101. • TE.: 2885 7171 / 89288 41541
- DAHISAR CENTRE** NILANGI APARTMENT, KANDERPADA JUNCTION, DAHISAR (W), MUMBAI - 400068. • TEL.: 2893 3427 • MOB.: 90220 58504
- GORAI CENTRE** VICTORY HEIGHTS, GORAI MAIN ROAD, OPP: SUVIDYA SCHOOL, BORIVALI (W), MUMBAI - 400092. • TEL.: 2809 6556 • MOB.: 90224 80354 / 72080 02565
- GOREGAON CENTRE** M.G. ROAD, NEAR JAIN MANDIR, GOREGAON (W), MUMBAI - 400062. • Tel.: 2873 3030 / 2873 3131 • MOB.: 93213 83806

Website : [www.healthcarediag.com](http://www.healthcarediag.com) • E-mail : [healthcare.medicals@gmail.com](mailto:healthcare.medicals@gmail.com)  
**"Home Visit Facility Call On 76667 66307"**

- COMPU. PATHOLOGY • ALLERGY TESTING
- DIGITAL WHOLE BODY X-RAYS
- DIGITAL 3D SONOGRAPHY
- DIGITAL WHOLE BODY COLOUR DOPPLER
- DIGITAL 2-D ECHO WITH COLOUR DOPPLER
- E.C.G. • LUNG FUNCTION TEST
- MAMMOGRAPHY & BONE MINERAL DENSITOMETRY

- COMPUTERISED STRESS TEST
- DENTAL
- ADVANCED DENTISTRY
- PHYSIOTHERAPY
- AUDIOMETRY & SPEECH THERAPY
- FULL BODY HEALTH CHECK-UPS
- CORPORATE HEALTH CHECKUPS



# HEALTHCARE

MEDICAL CENTRE & DIAGNOSTICS

**Patient's Name** : MRS PUSHPABEN SOLANKI  
**Referred By Dr** : MEDIWHEEL  
**Sex** : FEMALE Age : 48 Years  
**Collected At** : YOGI NAGAR MAIN BRANCH

**Lab No.** : LAA2832 \*LAA2832\*  
**Reg. Date** : 27-Jan-2024 10:02 am  
**Report Date** : 27-Jan-2024 5:46 pm  
**Print Date** : 30-Jan-2024 7:54 pm

## COMPLETE BLOOD COUNT

TEST	RESULT	UNITS	NORMAL VALUES
Haemoglobin	11.9	gm %	Female : 11.5 - 14.5 gm%
Erythrocytes ( Total RBCs)	4.38	mill. / cmm	Female : 3.8 - 5.2 mill. / cmm
PCV	37.6	%	Female : 32 - 47 %
MCV	85.80	fl	80- 96 fl
MCH	27.20	pg	27 - 32 pg
MCHC	<b>31.70</b>	gm%	32 - 37 gm%
RDW	14.5	%	12 - 14.5
<u>TOTAL WBC COUNT</u>			
TOTAL WBC COUNT	10190	/ cumm	4,000 - 11,000
<u>DIFFERENTIAL COUNT</u>			
Neutrophils	70	%	40 - 75
Lymphocytes	25	%	20 - 40
Eosinophils	03	%	0 - 6
Monocytes	02	%	2 - 8
Platelet count	<b>468000</b>	Lacs/cmm	150000-450000
<u>PERIPHERAL SMEAR</u>			
RBC Morphology	Normocytic Normochromic		
WBC Morphology	Normal		
Platelets Morphology	Increased On Smear		
ESR (westergren's method)	<b>22</b>	mm/hr	Male: 0 - 10 mm Female: 0 - 20 mm

----- End of Report -----

Printed By : RIYA

Checked By  
JAY

DR. BHAVINI KAMDAR  
MD (PATH) MUM

- BORIVALI CENTRE** 1ST FLR., YOGI AVENUE, YOGI NAGAR, BORIVALI (W), MUMBAI - 400092. • TEL.: 2899 6565 / 2899 1376 • MOB.: 90222 39301
- KANDIVALI CENTRE** MAHAVIR SURYADARSHAN SOC., SATYANAGAR RD., MAHAVIR NAGAR, KANDIVALI (W), MUMBAI - 67. • TEL.: 2868 0090 / 6522 6565 / 2869 7808 • MOB.: 90220 54458
- KANDIVALI CENTRE** SHOP NO. 44/49, EMP 71, EVERSHINE MILLENNIUM PARADISE, THAKUR VILLAGE, 120 FEET ROAD, KANDIVALI (E) MUMBAI - 400101. • TE.: 2885 7171 / 89288 41541
- DAHISAR CENTRE** NILANGI APARTMENT, KANDERPADA JUNCTION, DAHISAR (W), MUMBAI - 400068. • TEL.: 2893 3427 • MOB.: 90229 58504
- GORAI CENTRE** VICTORY HEIGHTS, GORAI MAIN ROAD, OPP. SUVIDYA SCHOOL, BORIVALI (W), MUMBAI - 400092. • TEL.: 2869 6556 • MOB.: 90224 80354 / 72080 02565
- GOREGAON CENTRE** M.G. ROAD, NEAR JAIN MANDIR, GOREGAON (W), MUMBAI - 400062. • Tel.: 2873 3030 / 2873 3131 • MOB.: 93213 83806

Website : [www.healthcarediag.com](http://www.healthcarediag.com) • E-mail : [healthcare.medicals@gmail.com](mailto:healthcare.medicals@gmail.com)  
**"Home Visit Facility Call On 76667 66307"**

- COMPU. PATHOLOGY • ALLERGY TESTING
- DIGITAL WHOLE BODY X-RAYS
- DIGITAL 3D SONOGRAPHY
- DIGITAL WHOLE BODY COLOUR DOPPLER
- DIGITAL 2-D ECHO WITH COLOUR DOPPLER
- E.C.G. • LUNG FUNCTION TEST
- MAMMOGRAPHY & BONE MINERAL DENSITOMETRY

- COMPUTERISED STRESS TEST
- DENTAL
- ADVANCED DENTISTRY
- PHYSIOTHERAPY
- AUDIOMETRY & SPEECH THERAPY
- FULL BODY HEALTH CHECK-UPS
- CORPORATE HEALTH CHECKUPS



# HEALTHCARE

MEDICAL CENTRE & DIAGNOSTICS

**Patient's Name** : MRS PUSHPABEN SOLANKI  
**Referred By Dr** : MEDIWHEEL  
**Sex** : FEMALE Age : 48 Years  
**Collected At** : YOGI NAGAR MAIN BRANCH

**Lab No.** : LAA2832 \*LAA2832\*  
**Reg. Date** : 27-Jan-2024 10:02 am  
**Report Date** : 27-Jan-2024 4:48 pm  
**Print Date** : 30-Jan-2024 7:54 pm

## GLYCOSYLATED HAEMOGLOBIN (HbA1c)

TEST	RESULT	UNITS	NORMAL VALUES
HBA1C	7.7	%	4 - 5.7 %
ESTIMATED AVERAGE GLUCOSE	174.29		
METHOD : NEPHELOMETRY			

### DIAGNOSTIC CRITERIA FOR DIABETES:

Normal: Less than 5.7%  
 Impaired glucose tolerance: 5.8% to 6.4%  
 Diabetes: 6.5% or more

### CONTROL CRITERIA IN DIABETICS:

Optimal control: 7.0% or less  
 Fair control: 7.0% to 8.0%  
 Poor control: More than 8.0%

### Comment :

HbA1c values should not used in diagnosis of Diabetes Mellitus and are marker of glycaemic control in known cases of Diabetes Mellitus.

----- End of Report -----

\* RECHECKED & CONFIRMED

Printed By : RIYA

Checked By

JAY

DR. BHAVINI KAMDAR

MD (PATH) MUM

- BORIVALI CENTRE** 1ST FLR., YOGI AVENUE, YOGI NAGAR, BORIVALI (W), MUMBAI - 400092. • TEL.: 2899 6565 / 2899 1376 • MOB.: 90222 39301
- KANDIVALI CENTRE** MAHAVIR SURYADARSHAN SOC., SATYANAGAR RD., MAHAVIR NAGAR, KANDIVALI (W), MUMBAI - 67. • TEL.: 2868 0090 / 6522 6565 / 2869 7808 • MOB.: 90220 54458
- KANDIVALI CENTRE** SHOP NO. 44/49, EMP 71, EVERSHINE MILLENNIUM PARADISE, THAKUR VILLAGE, 120 FEET ROAD, KANDIVALI (E) MUMBAI - 400101. • TE.: 2885 7171 / 89288 41541
- DAHISAR CENTRE** NILANGI APARTMENT, KANDERPADA JUNCTION, DAHISAR (W), MUMBAI - 400068. • TEL.: 2893 3427 • MOB.: 90220 58504
- GORAI CENTRE** VICTORY HEIGHTS, GORAI MAIN ROAD, OPP. SUVIDYA SCHOOL, BORIVALI (W), MUMBAI - 400092. • TEL.: 2869 6556 • MOB.: 90224 80354 / 72080 02565
- GOREGAON CENTRE** M.G. ROAD, NEAR JAIN MANDIR, GOREGAON (W), MUMBAI - 400062. • Tel.: 2873 3030 / 2873 3131 • MOB.: 93213 83806

Website : [www.healthcarediag.com](http://www.healthcarediag.com) • E-mail : [healthcare.medicals@gmail.com](mailto:healthcare.medicals@gmail.com)

"Home Visit Facility Call On 76667 66307"

- COMPU. PATHOLOGY • ALLERGY TESTING
- DIGITAL WHOLE BODY X-RAYS
- DIGITAL 3D SONOGRAPHY
- DIGITAL WHOLE BODY COLOUR DOPPLER
- DIGITAL 2-D ECHO WITH COLOUR DOPPLER
- E.C.G. • LUNG FUNCTION TEST
- MAMMOGRAPHY & BONE MINERAL DENSITOMETRY

- COMPUTERISED STRESS TEST
- DENTAL
- ADVANCED DENTISTRY
- PHYSIOTHERAPY
- AUDIOMETRY & SPEECH THERAPY
- FULL BODY HEALTH CHECK-UPS
- CORPORATE HEALTH CHECKUPS



# HEALTHCARE

MEDICAL CENTRE & DIAGNOSTICS

**Patient's Name** : MRS PUSHPABEN SOLANKI  
**Referred By Dr** : MEDIWHEEL  
**Sex** : FEMALE Age : 48 Years  
**Collected At** : YOGI NAGAR MAIN BRANCH

**Lab No.** : LAA2832 \*LAA2832\*  
**Reg. Date** : 27-Jan-2024 10:02 am  
**Report Date** : 27-Jan-2024 6:26 pm  
**Print Date** : 30-Jan-2024 7:54 pm

## LIPID PROFILE

TEST	RESULT	UNITS	NORMAL VALUES
SR. CHOLESTEROL	186	mg / dl	Desirable: < 200 mg/dl Borderline High: 200-239 mg/dl High: >= 240 mg/dl
SR. TRIGLYCERIDES	58.4	mg / dl	Normal: < 150 mg/dl Borderline High: 150-199 mg/dl High: 200-499 mg/dl Very High: >= 500 mg/dl
HDL CHOLESTEROL	45	mg / dl	35.3 - 79.5 mg / dl
VLDL	11.68	mg / dl	6 - 38 mg / dl
LDL CHOLESTEROL	129.32	mg / dl	Optimal: < 100 mg/dl Near Optimal: 100-129 mg/dl Borderline high: 130-159 mg/dl High: 160-189 mg/dl Very High: >= 190 mg/dl
CHOLESTEROL / HDL	4.13		< 5
LDL / HDL	2.87		< 3.5

NOTE: Reference Interval as per National Cholesterol Education Program (NCEP) Adult Treatment Panel III Report.  
 Lower HDL values are associated with increased risk of atherosclerosis. Cholesterol/HDL Ratio below 5.1 is statistically associated with decreased incidence of heart disease.

----- End of Report -----

Printed By : RIYA

Checked By  
JAY

DR. BHAVINI KAMDAR  
MD (PATH) MUM

- BORIVALI CENTRE** 1ST FLR., YOGI AVENUE, YOGI NAGAR, BORIVALI (W), MUMBAI - 400092. • TEL.: 2899 6565 / 2899 1376 • MOB.: 90222 39301
- KANDIVALI CENTRE** MAHAVIR SURYADARSHAN SOC., SATYANAGAR RD., MAHAVIR NAGAR, KANDIVALI (W), MUMBAI - 67. • TEL.: 2868 0090 / 6522 6565 / 2869 7808 • MOB.: 90220 54458
- KANDIVALI CENTRE** SHOP NO. 44/49, EMP 71, EVERSHINE MILLENNIUM PARADISE, THAKUR VILLAGE, 120 FEET ROAD, KANDIVALI (E) MUMBAI - 400101. • TE.: 2885 7171 / 89288 41541
- DAHISAR CENTRE** NILANGI APARTMENT, KANDERPADA JUNCTION, DAHISAR (W), MUMBAI - 400068. • TEL.: 2893 3427 • MOB.: 90220 58504
- GORAI CENTRE** VICTORY HEIGHTS, GORAI MAIN ROAD, OPP. SUVIDYA SCHOOL, BORIVALI (W), MUMBAI - 400092. • TEL.: 2869 6556 • MOB.: 90224 80354 / 72080 02565
- GOREGAON CENTRE** M.G. ROAD, NEAR JAIN MANDIR, GOREGAON (W), MUMBAI - 400062. • Tel.: 2873 3030 / 2873 3131 • MOB.: 93213 83806

Website : [www.healthcarediag.com](http://www.healthcarediag.com) • E-mail : [healthcare.medicals@gmail.com](mailto:healthcare.medicals@gmail.com)  
 "Home Visit Facility Call On 76667 66307"

- COMPU. PATHOLOGY • ALLERGY TESTING
- DIGITAL WHOLE BODY X-RAYS
- DIGITAL 3D SONOGRAPHY
- DIGITAL WHOLE BODY COLOUR DOPPLER
- DIGITAL 2-D ECHO WITH COLOUR DOPPLER
- E.C.G. • LUNG FUNCTION TEST
- MAMMOGRAPHY & BONE MINERAL DENSITOMETRY

- COMPUTERISED STRESS TEST
- DENTAL
- ADVANCED DENTISTRY
- PHYSIOTHERAPY
- AUDIOMETRY & SPEECH THERAPY
- FULL BODY HEALTH CHECK-UPS
- CORPORATE HEALTH CHECKUPS



# HEALTHCARE

MEDICAL CENTRE & DIAGNOSTICS

**Patient's Name** : MRS PUSHABEN SOLANKI  
**Referred By Dr** : MEDIWHEEL  
**Sex** : FEMALE Age : 48 Years  
**Collected At** : YOGI NAGAR MAIN BRANCH

**Lab No.** : LAA2832 \*LAA2832\*  
**Reg. Date** : 27-Jan-2024 10:02 am  
**Report Date** : 27-Jan-2024 6:27 pm  
**Print Date** : 30-Jan-2024 7:54 pm

## LIVER FUNCTION TEST

TEST	RESULT	UNITS	NORMAL VALUES
Bilirubin Total	0.26	mg / dl	0 - 1.0 mg / dl
Bilirubin Direct	0.13	mg / dl	0 - 0.4 mg / dl
Bilirubin Indirect	0.13	mg/dl	UPTO 0.8 mg / dl
S.G.P.T.	10.30	U / L	Up to 45 U / L
S.G.O.T.	12	U / L	Up to 46 U / L
Alkaline Phosphatase	121.00	U/l	4 - 15 Years: 54 - 369 U/l 20 - 59 Years: 42 - 98 U/l > 60 Years: 53 - 141 U/l
Total Proteins	6.74	gm / dl	6.4 - 8.3 gm / dl
Albumin	3.89	gm / dl	3.5 - 5.2 gm / dl
Globulin	2.85	mg/dl	2 - 3.5 mg / dl
A / G Ratio	1.36		1.0- 2.3
GGT	30	IU/L	55 IU/L

----- End of Report -----

Printed By : RIYA

Checked By  
JAY

DR. BHAVINI KAMDAR  
MD (PATH) MUM

- BORIVALI CENTRE** 1ST FLR., YOGI AVENUE, YOGI NAGAR, BORIVALI (W), MUMBAI - 400092. • TEL.: 2899 6565 / 2899 1376 • MOB.: 90222 39301
- KANDIVALI CENTRE** MAHAVIR SURYADARSHAN SOC., SATYANAGAR RD., MAHAVIR NAGAR, KANDIVALI (W), MUMBAI - 67. • TEL.: 2868 0090 / 6522 6565 / 2869 7808 • MOB.: 90220 54458
- KANDIVALI CENTRE** SHOP NO. 44/49, EMP 71, EVERSHINE MILLENNIUM PARADISE, THAKUR VILLAGE, 120 FEET ROAD, KANDIVALI (E) MUMBAI - 400101. • TE.: 2885 7171 / 89288 41541
- DAHISAR CENTRE** NILANGI APARTMENT, KANDERPADA JUNCTION, DAHISAR (W), MUMBAI - 400068. • TEL.: 2893 3427 • MOB.: 90220 58504
- GORAI CENTRE** VICTORY HEIGHTS, GORAI MAIN ROAD, OPP. SUVIDYA SCHOOL, BORIVALI (W), MUMBAI - 400092. • TEL.: 2869 6556 • MOB.: 90224 80354 / 72080 02565
- GOREGAON CENTRE** M.G. ROAD, NEAR JAIN MANDIR, GOREGAON (W), MUMBAI - 400062. • Tel.: 2873 3030 / 2873 3131 • MOB.: 93213 83806

Website : [www.healthcarediag.com](http://www.healthcarediag.com) • E-mail : [healthcare.medicals@gmail.com](mailto:healthcare.medicals@gmail.com)  
 "Home Visit Facility Call On 76667 66307"

• COMPU. PATHOLOGY • ALLERGY TESTING  
• DIGITAL WHOLE BODY X-RAYS  
• DIGITAL 3D SONOGRAPHY  
• DIGITAL WHOLE BODY COLOUR DOPPLER  
• DIGITAL 2-D ECHO WITH COLOUR DOPPLER  
• E.C.G. • LUNG FUNCTION TEST  
• MAMMOGRAPHY & BONE MINERAL DENSITOMETRY

• COMPUTERISED STRESS TEST  
• DENTAL  
• ADVANCED DENTISTRY  
• PHYSIOTHERAPY  
• AUDIOMETRY & SPEECH THERAPY  
• FULL BODY HEALTH CHECK-UPS  
• CORPORATE HEALTH CHECKUPS



# HEALTHCARE

MEDICAL CENTRE & DIAGNOSTICS

**Patient's Name** : MRS PUSHPABEN SOLANKI  
**Referred By Dr** : MEDIWHEEL  
**Sex** : FEMALE **Age** : 48 Years  
**Collected At** : YOGI NAGAR MAIN BRANCH

**Lab No.** : LAA2832 \*LAA2832\*  
**Reg. Date** : 27-Jan-2024 10:02 am  
**Report Date** : 27-Jan-2024 6:26 pm  
**Print Date** : 30-Jan-2024 7:54 pm

## T3 T4 TSH

TEST	RESULT	UNITS	NORMAL VALUES
T3 [ Tri - iodothyronine ]	103.629	ng/dl	91.14 - 237.61 ng/dl
T4 [ Thyroxine ]	8.010	ug/dl	4.71 - 13.20 ug/dl
TSH [Thyroid Stimulating Hormone]	4.225	uIU/mL	0.3 - 4.3 uIU/mL

METHOD: CLIA

Interpretation :

1. TSH results between 4.5 to 15 show considerable physiologic & seasonal variation, suggest clinical correlation or repeat testing with fresh sample.
2. TSH values may be transiently altered because of non thyroidal illness like severe infections, liver disease, renal and heart failure , severe burns , trauma and surgery etc.
3. Drugs that decrease TSH values e.g:L dropa, Glucocorticoid Drugs that increase TSH values e.g Iodine,Lithium,Amiodarone.
- 4.Total T3 & T4 Values may also be altered in other conditions due to changes in serum proteins or binding sites Pregnancy. Drugs (Androgens,Estrogens. O C Pills,Phenytoin). Nephrosis etc. In such cases Free T3 and Free T4 give corrected values.

----- End of Report -----

Printed By : RIYA

Checked By  
JAY

DR. BHAVINI KAMDAR  
MD (PATH) MUM

**BORIVALI CENTRE** 1ST FLR., YOGI AVENUE, YOGI NAGAR, BORIVALI (W), MUMBAI - 400092. • TEL.: 2899 6565 / 2899 1376 • MOB.: 90222 39301  
**KANDIVALI CENTRE** MAHAVIR SURYADARSHAN SOC., SATYANAGAR RD., MAHAVIR NAGAR, KANDIVALI (W), MUMBAI - 67. • TEL.: 2868 0090 / 6522 6565 / 2869 7808 • MOB.: 90220 54458  
**KANDIVALI CENTRE** SHOP NO. 44/49, EMP 71, EVERSHINE MILLENNIUM PARADISE, THAKUR VILLAGE, 120 FEET ROAD, KANDIVALI (E) MUMBAI - 400101. • TE.: 2885 7171 / 89288 41541  
**DAHISAR CENTRE** NILANGI APARTMENT, KANDERPADA JUNCTION, DAHISAR (W), MUMBAI - 400068. • TEL.: 2893 3427 • MOB.: 90220 58504  
**GORAI CENTRE** VICTORY HEIGHTS, GORAI MAIN ROAD, OPP: SUVIDYA SCHOOL, BORIVALI (W), MUMBAI - 400092. • TEL.: 2869 6556 • MOB.: 90224 80354 / 72080 02565  
**GOREGAON CENTRE** M.G. ROAD, NEAR JAIN MANDIR, GOREGAON (W), MUMBAI - 400062. • Tel.: 2873 3030 / 2873 3131 • MOB.: 93213 83806

Website : [www.healthcarediag.com](http://www.healthcarediag.com) • E-mail : [healthcare.medicals@gmail.com](mailto:healthcare.medicals@gmail.com)  
"Home Visit Facility Call On 76667 66307"



- COMPU. PATHOLOGY • ALLERGY TESTING
- DIGITAL WHOLE BODY X-RAYS
- DIGITAL 3D SONOGRAPHY
- DIGITAL WHOLE BODY COLOUR DOPPLER
- DIGITAL 2-D ECHO WITH COLOUR DOPPLER
- E.C.G. • LUNG FUNCTION TEST
- MAMMOGRAPHY & BONE MINERAL DENSITOMETRY

- COMPUTERISED STRESS TEST
- DENTAL
- ADVANCED DENTISTRY
- PHYSIOTHERAPY
- AUDIOMETRY & SPEECH THERAPY
- FULL BODY HEALTH CHECK-UPS
- CORPORATE HEALTH CHECKUPS



# HEALTHCARE

MEDICAL CENTRE & DIAGNOSTICS

**Patient's Name** : MRS PUSHPABEN SOLANKI  
**Referred By Dr** : MEDIWHEEL  
**Sex** : FEMALE Age : 48 Years  
**Collected At** : YOGI NAGAR MAIN BRANCH

**Lab No.** : LAA2832 \*LAA2832\*  
**Reg. Date** : 27-Jan-2024 10:02 am  
**Report Date** : 27-Jan-2024 2:05 pm  
**Print Date** : 30-Jan-2024 7:54 pm

## URINE ROUTINE & MICROSCOPY

TEST	RESULT
<u>PHYSICAL EXAMINATION</u>	
Quantity	15 ml
Colour	Pale yellow
Appearance	Slightly Hazy
Deposit	Absent
pH	Acidic (5.0 )
Specific Gravity	1.015
<u>CHEMICAL EXAMINATION</u>	
Proteins	Absent
Sugar	Absent
Ketone	Absent
Occult Blood	Absent
Bile Pigment	Absent
Bile Salts	Absent
Urobilinogen	Normal
<u>MICROSCOPIC EXAMINATION OF CENTRIFUGED DEPOSIT</u>	
Red Blood Cells	Absent
Pus Cells	1-2/ hpf
Epithelial Cells	1-2/ hpf
Casts	Not seen
Crystals	Not seen
Yeast	Not seen
Bacteria	Absent

----- End of Report -----

Printed By : RIYA

Checked By  
JAY

DR. BHAVINI KAMDAR  
MD (PATH) MUM

- BORIVALI CENTRE** 1ST FLR., YOGI AVENUE, YOGI NAGAR, BORIVALI (W), MUMBAI - 400092. • TEL.: 2899 6565 / 2899 1376 • MOB.: 90222 39301
- KANDIVALI CENTRE** MAHAVIR SURYADARSHAN SOC., SATYANAGAR RD., MAHAVIR NAGAR, KANDIVALI (W), MUMBAI - 67. • TEL.: 2868 0090 / 6522 6565 / 2869 7808 • MOB.: 90220 54458
- KANDIVALI CENTRE** SHOP NO. 44/49, EMP 71, EVERSHINE MILLENNIUM PARADISE, THAKUR VILLAGE, 120 FEET ROAD, KANDIVALI (E) MUMBAI - 400101. • TE.: 2885 7171 / 89288 41541
- DAHISAR CENTRE** NILANGI APARTMENT, KANDERPADA JUNCTION, DAHISAR (W), MUMBAI - 400068. • TEL.: 2893 3427 • MOB.: 90220 58504
- GORAI CENTRE** VICTORY HEIGHTS, GORAI MAIN ROAD, OPP. SUVIDYA SCHOOL, BORIVALI (W), MUMBAI - 400092. • TEL.: 2869 6556 • MOB.: 90224 80354 / 72080 02565
- GOREGAON CENTRE** M.G. ROAD, NEAR JAIN MANDIR, GOREGAON (W), MUMBAI - 400062. • Tel.: 2873 3030 / 2873 3131 • MOB.: 93213 83806

Website : [www.healthcarediag.com](http://www.healthcarediag.com) • E-mail : [healthcare.medicals@gmail.com](mailto:healthcare.medicals@gmail.com)  
 "Home Visit Facility Call On 76667 66307"

**Health Check up Booking Confirmed Request(bobE5619), Package Code-  
PKG10000477, Beneficiary Code-302280**

Mediwheel <wellness@mediwheel.in>  
To: healthcare.medicals@gmail.com  
Cc: customercare@mediwheel.in

Mon, Jan 22, 2024 at 2:50 PM

**011-41195959**

Hi **Healthcare Medical Centre And Diagnostic,**

We have received the confirmation for the following booking. Please provide your confirmation by clicking on the yes and no button.

**Hospital Package Name** : Mediwheel Full Body Health Checkup Female Above 40  
**Patient Package Name** : Mediwheel Full Body Health Checkup Female Above 40  
**Package Code** : PKG10000477  
**Contact Details** : 7045434933  
**Email** : pushpasolanki378@gmail.com  
**Booking Date** : 17-01-2024  
**Appointment Date** : 27-01-2024  
**Confirmation Status** : Booking Confirmed  
**Preferred Time** : 8:00am

Member Information		
Booked Member Name	Age	Gender
MS. SOLANKI PUSHPABEN BHIKHABHAI	48 year	Female

We request you to facilitate the employee on priority.

Thanks,  
Mediwheel Team

You have received this mail because your e-mail ID is registered with This is a system-generated e-mail **Arcofemi Healthcare Limited**, please don't reply to this message.

Please visit to our [Terms & Conditions](#) for more informaion. This email is recieved because you are register with us [Click here to unsubscribe](#).

- COMPILED PATHOLOGY • ALLERGY TESTING
- DIGITAL WHOLE BODY X-RAYS
- DIGITAL 3D SONOGRAPHY
- DIGITAL WHOLE BODY COLOUR DOPPLER
- DIGITAL 2-D ECHO WITH COLOUR DOPPLER
- E.C.G. • LUNG FUNCTION TEST
- MAMMOGRAPHY & BONE MINERAL DENSITOMETRY

- COMPUTERISED STRESS TEST
- DENTAL
- ADVANCED DENTISTRY
- PHYSIOTHERAPY
- AUDIOMETRY & SPEECH THERAPY
- FULL BODY HEALTH CHECK-UPS
- CORPORATE HEALTH CHECKUPS



# HEALTHCARE

MEDICAL CENTRE & DIAGNOSTICS

NAME MRS PUSHPABEN SOLANKI

DATE 27/01/2024

HT: 148CMS WT: 55.2KGS.

AGE 48YRS

REFERRED BY MEDIWHEEL

SEX FEMALE

PRESENT COMPLAINTS: NIL	
CURRENT MEDICATION: NIL	
PAST HISTORY: NILO	
MENSES-REGULAR	
ALLERGY: NO	HABIT: NO
APPETITE: GOOD	
SLEEP: GOOD	BLADDER: NAD
BOWEL: NIL	
SKIN: NORMAL	BUILT AND SKELETAL FRAMEWORK : NORMAL.
FAMILY HISTORY: B.M.I - 25.2 kg/m <sup>2</sup>	
<b>GENERAL EXAMINATION:</b>	<b>ADVICE-</b>
P-78min BP: 120/80MM OF HG	Tab Metformin 500 SR 1 - 0 - 1 BBI - Bedtime
PALLOR: NIL ICTERUS: NIL	Tab Januvia 100 1 - 0 - 0 BBI
OEDEMA: NIL OTHERS: NAD	Tab Losartan 50mg 0 - 0 - 1 x 3 months
RS: AEBE clear	Lipstat DPP/HbA1c after 3 months
CVS: NAD	fit for employment
PA: SOFT, NON TENDER	
CNS: NAD	
BIRTH MARK : NIL	
<b>INVESTIGATION:</b>	

**HEALTHCARE**  
Medical centre And Diagnostics  
Yogi Avenue, Yogi Nagar,  
Borivali (West), Mumbai - 400 092  
Tel :- 28996565 / 28996535

**Dr. NUPUR RAI**  
MBBS, DIPLOMA CARDIOLOGY (PGDCC)  
Reg. No.: 2018115643

- COMPUT. PATHOLOGY • ALLERGY TESTING
- DIGITAL WHOLE BODY X-RAYS
- DIGITAL 3D SONOGRAPHY
- DIGITAL WHOLE BODY COLOUR DOPPLER
- DIGITAL 2-D ECHO WITH COLOUR DOPPLER
- E.C.G. • LUNG FUNCTION TEST
- MAMMOGRAPHY & BONE MINERAL DENSITOMETRY

- COMPUTERISED STRESS TEST
- DENTAL
- ADVANCED DENTISTRY
- PHYSIOTHERAPY
- AUDIOMETRY & SPEECH THERAPY
- FULL BODY HEALTH CHECK-UPS
- CORPORATE HEALTH CHECKUPS



**DENTAL CHECK UP**

NAME **MRS. PUSHPABEN SOLANKI** DATE **27/01/24**  
 REFERRED BY **MEDIWHEEL** AGE - **48** SEX **F**

CHIEF COMPLAINT: NIL
PAST DENTAL HISTORY: <b>NO</b>
HABITS: <b>NO</b>
ORAL EXAMINATION: <b>FAIR HYGIENE</b>
TREATMENT:

**HEALTHCARE**  
 Medical centre And Diagnostics  
 Yogi Avenue, Yogi Nagar,  
 Borivili (West), Mumbai - 400 092  
 Tel :- 28996565 / 28996535

- COMPL. PATHOLOGY • ALLERGY TESTING
- DIGITAL WHOLE BODY X-RAYS
- DIGITAL 3D SONOGRAPHY
- DIGITAL WHOLE BODY COLOUR DOPPLER
- DIGITAL 7-D ECHO WITH COLOUR DOPPLER
- E.C.G. - LUNG FUNCTION TEST
- MAMMOGRAPHY & BONE MINERAL DENSITOMETRY

- COMPUTERISED STRESS TEST
- DENTAL
- ADVANCED DENTISTRY
- PHYSIOTHERAPY
- AUDIOMETRY & SPEECH THERAPY
- FULL BODY HEALTH CHECK-UPS
- CORPORATE HEALTH CHECKUPS



**GYNEAC / OBST CHECK UP**

NAME MRS. PUSHTABEN SOLANKI DATE 27/01/24  
 PATIENT ID AGE 48  
 REFERRED BY - MEDIWHEEL SEX Female

PRESENT COMPLAINTS: NIL

CURRENT MEDICATION : NIL

PRESENT MENSTRUAL HISTORY: menses-regular - 3 yrs

GYNAEC HISTORY: LMP : 25/12/23

OBST HISTORY:

FTND : ✓

FTCS :

BREAST EXAM: - (N)

ADVICE:

**HEALTHCARE**  
 Medical centre And Diagnostics  
 DR. Yogi Avasthi, Yogi Nagar,  
 Borivali (West), Mumbai - 400 092  
 (GYNAEC & OBSTETRICS) 2800565 / 28006535

- COMPU. PATHOLOGY • ALLERGY TESTING
- DIGITAL WHOLE BODY X-RAYS
- DIGITAL 3D SONOGRAPHY
- DIGITAL WHOLE BODY COLOUR DOPPLER
- DIGITAL 2-D ECHO WITH COLOUR DOPPLER
- E.C.G. • LUNG FUNCTION TEST
- MAMMOGRAPHY & BONE MINERAL DENSITOMETRY

- COMPUTERISED STRESS TEST
- DENTAL
- ADVANCED DENTISTRY
- PHYSIOTHERAPY
- AUDIOMETRY & SPEECH THERAPY
- FULL BODY HEALTH CHECK-UPS
- CORPORATE HEALTH CHECKUPS



**OPHTHALMIC REPORT**

NAME <i>Purnaben Solanki.</i>	DATE <i>27/1/24</i>
R- NO	AGE <i>48</i>
REF. BY DR.	SEX <i>Female</i>

	RIGHT EYE	LEFT EYE
V.A. WITHOUT GLASSES:	<i>6/6</i>	<i>6/6</i>
V.A. WITH GLASSES:	<i>6/6</i>	<i>6/6</i>
SLIT LAMP EXAMINATION:		
IOP - SCHIOTZ TONOMETER:	_____	_____
FUNDUS:		
COLOUR VISION: (ISHIHARA CHART)	<i>Normal</i>	<i>Normal</i>
OCULAR MOVEMENTS:	<i>Normal</i>	<i>Normal</i>
RETINOSCOPY:		
Prescription:		

	SPH	CYL	AXIS	SPH	CYL	AXIS
DISTANCE				<i>1.00</i>		
NEAR <i>Add</i>	<i>+1.5</i>			<i>+1.5</i>		

CLINICAL IMPRESSION:  
ADVICE:

**HEALTHCARE**  
DR. Medical Centre & Diagnostics  
Yogi Akhde, Yogi Nagar  
Borivali (West), Mumbai - 400 092  
Tel :- 28996565 / 28996535



NAME	MRS PUSHPABEN SOLANKI	DATE	27.01.2024
		AGE	48 YRS
REF. BY DR	MEDIWHEEL	SEX	FEMALE

## REAL TIME ABDOMINAL SONOGRAPHY SHOWS,

### LIVER :

Liver is normal in size showing homogenous parenchymal echotexture . There is no evidence of solid or cystic mass .The portal and the hepatic venous system appears normal.

### Gall bladder :

The Gall bladder is well distended .The gall bladder wall of normal thickness . No evidence of gall stones.

### PANCREAS :

Pancreas is normal in size with smooth margin and homogenous paranchymal echotexture. No focal lesion seen.

### KIDNEYS :

Both kidneys are normal in size and shows homogenous cortical echotexture. Central calyceal echoes appear normal. There is no evidence of hydronephrosis or renal calculus.

(a) Right kidney measures: 10 x 4.1 cms

(b) Left kidney measures: 10.1 x 4.6 cms.

### SPLEEN :

The spleen is normal in size with homogenous parenchymal echotexture. No focal lesion are seen.

### AORTA :

The upper aorta and para aortic regions appear normal.

### URINARY BLADDER :

Urinary bladder is minimally distended. No evidence of calculus or intraluminal mass seen in the bladder.

### UTERUS (TAS):

Uterus is anteverted and normal. Endometrial lining (7 mm) appears normal. No evidence of focal lesion.

Uterus measures: 7.4 x 5.7 x 3.9 cms.



NAME	MRS PUSHPABEN SOLANKI	DATE	27.01.2024
		AGE	48 YRS
REF. BY DR	MEDIWHEEL	SEX	FEMALE

### ADNEXA :

Right ovary is normal in size and shows homogenous echo pattern. No evidence of focal lesion. Right ovary measures: 1.6 x 1.1 cm.

Left ovary is normal in size and shows homogenous echo pattern. No evidence of focal lesion. Left ovary measures: 1.6 x 1.2cm.

No evidence of free fluid.

### IMPRESSION :

- NO SIGNIFICANT ABNORMALITY DETECTED.

SUGGEST: CLINICAL CORRELATION.

DR.SUDHANSHU SAXENA  
 Consultant Radiologist  
 M.B.B.S DMRE (RadioDiagnosis)  
 RegNo .MMC 2016061376.

Note : Investigations have their limitations. Solitary radiological investigations never confirm the final diagnosis. They only help in diagnosing the disease in correlation to clinical symptoms and other related tests. USG is known to have interobserver variation. Further / Follow-up imaging may be needed in some cases for confirmation of USG findings. Please interpret accordingly.



- COMPUTE PATHOLOGY • ALLERGY TESTING
- DIGITAL WHOLE BODY X-RAYS
- DIGITAL 3D SONOGRAPHY
- DIGITAL WHOLE BODY COLOUR DOPPLER
- DIGITAL 2-D ECHO WITH COLOUR DOPPLER
- E.C.G. • LUNG FUNCTION TEST
- MAMMOGRAPHY & BONE MINERAL DENSITOMETRY

- COMPUTERISED STRESS TEST
- DENTAL
- ADVANCED DENTISTRY
- PHYSIOTHERAPY
- AUDIOMETRY & SPEECH THERAPY
- FULL BODY HEALTH CHECK-UPS
- CORPORATE HEALTH CHECKUPS



NAME	MRS PUSHPABEN SOLANKI	DATE	27.01.2024
		AGE	48 YRS
REF. BY DR	MEDIWHEEL	SEX	FEMALE

### BILATERAL SONOMAMMOGRAPHY

Both the breasts reveal normal parenchymal echotexture.

No focal solid or cystic lesion is seen.

No ductal dilatation is seen.

Retroareolar regions are normal.

Bilateral axillae are unremarkable.

#### IMPRESSION:

No significant abnormality is seen.

SUGGEST: CLINICAL CORRELATION

DR. SUDHANSHU SAXENA  
Consultant Radiologist  
M.B.B.S DMRE (RadioDiagnosis)  
RegNo .MMC 2016061376.

Note : Investigations have their limitations. Solitary radiological investigations never confirm the final diagnosis. They only help in diagnosing the disease in correlation to clinical symptoms and other related tests. USG is known to have interobserver variation. Further / Follow-up imaging may be needed in some cases for confirmation of USG findings. Please interpret accordingly.

- COMPL. PATHOLOGY • ALLERGY TESTING
- DIGITAL WHOLE BODY X-RAYS
- DIGITAL 3D SONOGRAPHY
- DIGITAL WHOLE BODY COLOUR DOPPLER
- DIGITAL 2-D ECHO WITH COLOUR DOPPLER
- E.C.G. • LUNG FUNCTION TEST
- MAMMOGRAPHY & BONE MINERAL DENSITOMETRY

- COMPUTERISED STRESS TEST
- DENTAL
- ADVANCED DENTISTRY
- PHYSIOTHERAPY
- AUDIOMETRY & SPEECH THERAPY
- FULL BODY HEALTH CHECK-UPS
- CORPORATE HEALTH CHECKUPS



NAME	MRS PUSHPABEN SOLANKI	DATE	27.01.2024
		AGE	48 YRS
REF. BY	MEDIWHEEL	SEX	FEMALE

### X-RAY CHEST (PAVIEW).

The lungs on the either side show equal translucency.

The pleural spaces are normal.

The cardiac size is normal.

The domes of the diaphragms are normal in position, and show smooth outline.

Ribs appear normal.

#### **IMPRESSION :**

**NO EVIDENCE OF PLEURAL OR PARENCHYMAL PATHOLOGY IS NOTED.**

**DR.SUDHANSHU SAXENA**  
**CONS.RADIOLOGIST.**

Note : Investigations have their limitations. Solitary radiological investigations never confirm the final diagnosis. They only help in diagnosing the disease in correlation to clinical symptoms and other related tests. Please interpret accordingly

Dr. NOPUR RAI  
MBBS, DIPLOMA (CARDIOLOGY (PGDCC))  
Reg. No. 2018115643

आयकर विभाग  
INCOME TAX DEPARTMENT



भारत सरकार  
GOVT. OF INDIA



स्थायी लेखा संख्या कार्ड  
Permanent Account Number Card

CVIPS7940E



नाम / Name  
PUSHPA NANJI SOLANKI

पिता का नाम / Father's Name  
BHIKHA MANGAL SOLANKI

जन्म की तारीख /  
Date of Birth  
28/11/1975

हस्ताक्षर / Signature

13022023

**HEALTHCARE**

Medical centre And Diagnostics  
Yogi Avenue, Yogi Nagar,  
Borivali (West), Mumbai - 400 092  
Tel :- 28996565 / 28996535

पुष्पा सोलंकी

- COMPUT. PATHOLOGY
- DIGITAL X-RAY
- DIGITAL SONOGRAPHY
- DIGITAL COLOR DOPPLER
- ZD ECHO CARDIOGRAPHY
- MAMMOGRAPHY & BONE MINERAL DENSITOMETRY ( BMD )
- ECG ■ PFT
- COMPUT. TREADMILL TEST
- PHYSIOTHERAPY
- DENTAL
- HEALTH CHECK-UP



  
**HEALTHCARE**
  
 MEDICAL CENTRE & DIAGNOSTICS

# ELECTROCARDIOGRAM (ECG)

MRS PUSHPA SOLANKI  
 ELA2837- 27-Jan-2024  
  
 ECG

PATIENT MRS PUSHPA SOLANKI

AGE. 48 SEX F

REF. BY DR. MEERA SHEEL

DATE 24/1/24

INTERPRETATION: LAD, LAMB, Incomplete RbB

Dr. Pushpa RAI

HEALTHCARE

**Dr. PUSHPA RAI**  
 MBBS, DIPLOMA IN CARDIOLOGY (DCCO)  
 Reg. No. 2019015043

Medical Centre  
 YCC: No. 092.  
 Sonvel (V.V.S.)  
 Tel.: 28996585 / 28996535

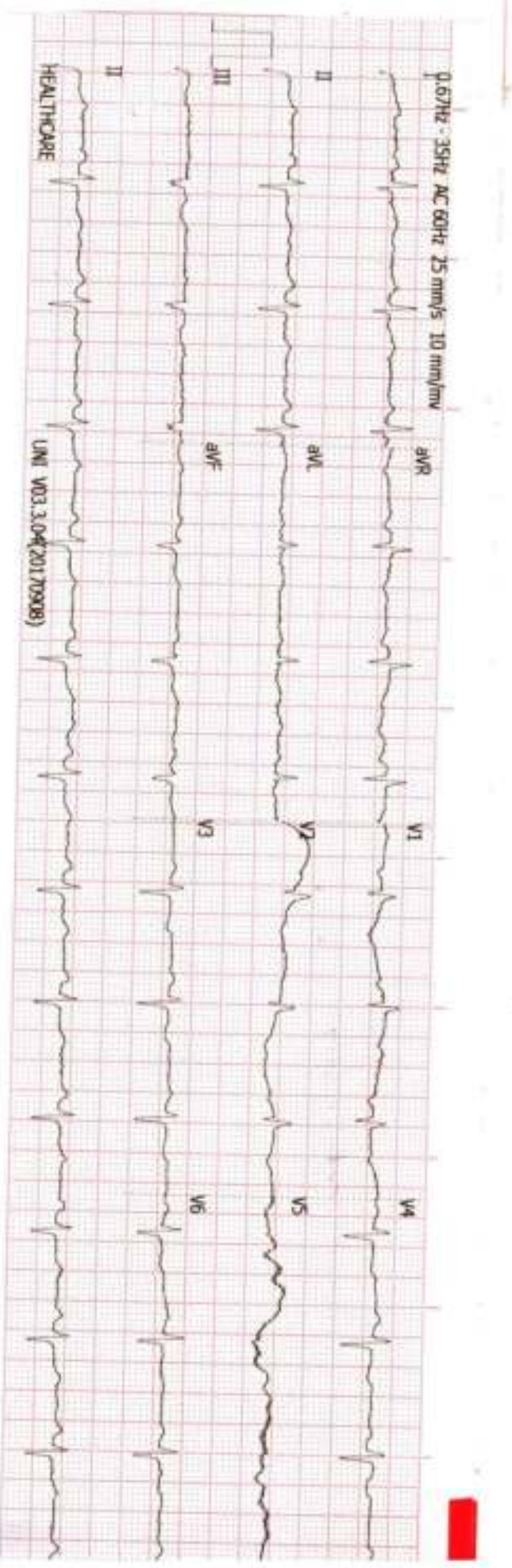



History : \_\_\_\_\_

B.P. : \_\_\_\_\_

Drugs : \_\_\_\_\_

Standard : \_\_\_\_\_

Auricular Rate : \_\_\_\_\_

Ventricular Rate : \_\_\_\_\_

Rhythm : \_\_\_\_\_

Mechanism : \_\_\_\_\_

Voltage : \_\_\_\_\_

Axis : LAD

P. Waves : \_\_\_\_\_

PR Interval : \_\_\_\_\_

Q. Waves : \_\_\_\_\_

QRS Interval : (M)

ST Segment : \_\_\_\_\_

T. Waves : \_\_\_\_\_

QT Interval : \_\_\_\_\_

Extra Systoles : \_\_\_\_\_

REMARKS & CONCLUSIONS : LAD, LAD, Incomplete RBB

# HEALTHCARE BORIVALI

**MRS PUSHPABEN SOLANKI**

ID : 656

DATE : 27/01/2024

AGE/SEX : 48 / F

HT/WT : 148 / 55

REF. BY : MEDIWHEEL

**TREADMILL TEST REPORT**

PROTOCOL : Bruce

HISTORY : Checkup/physical fitness,

INDICATION : CARDIAC EVALUATION

MEDICATION : ANTI DIABETIC TABLET

PHASE	TOTAL TIME	STAGE TIME	SPEED Km/hr	GRADE %	H.R. bpm	B.P. mmHg	RPP X100	ST LEVEL (MM)			MET
								I	II	III	
SUPINE					90	120 / 80	108	0.5	0.5	0	
STANDING					86	120 / 80	103	0.3	0.5	0.2	
HYPERTENT					85	120 / 80	102	0.2	0.3	0.2	
Stage 1	2:55	2:55	2.7	10	138	120 / 80	165	0.4	0.1	-0.1	4.6
Stage 2	5:55	2:55	4	12	162	130 / 80	210	0.9	0.7	-0.1	7.0
PK-EXERCISE	6:15	0:15	5.4	14	165	130 / 80	214	0.6	0.3	-0.3	
RECOVERY	7:26	1:33			120	140 / 80	168	1.5	3.4	2	
RECOVERY	8:25	2:2			105	130 / 80	136	0.3	1.3	1	
RECOVERY	9:18	2:55			95	120 / 80	114	-0.1	0	0.1	

**RESULTS**

EXERCISE DURATION : 6:15

MAX HEART RATE : 166 bpm

MAX BLOOD PRESSURE : 140 / 80 mm Hg

REASON OF TERMINATION : Achieved THR,

RR RESPONSE : Normal,

ARRHYTHMIA : None,

H.R. RESPONSE : Normal Chronotropic Response,

**IMPRESSIONS**

Fair effort tolerance,

No angina, No arrhythmia,

No significant ST change noted,

Normal HR, Normal BP response,

Stress test negative for inducible ischemia.

MAX WORK LOAD : 7.34 METS

**HEALTHCARE**

Medical Group And Diagnostics

Yogi Birla, Yogi Nagar,

Borivali (West), Mumbai - 400 092.

Tel.: 26996565 / 25996535

**Dr. NUPUR RAI**

M.B.B.S. DIPLOMA IN ANGIOLOGY (PGDCC)

Reg. No. 2016115643

Technician : 1

( MD )

# HEALTHCARE BORIVALLI

MRS PUSHPABEN SOLANKI  
I.D. 656  
Age 48/F  
Date 27/01/2024

RATE 90bpm  
B.P. 120/80

PRETEST  
SUPINE

ST # 10mm/mV  
80ms PostJ

LINKED MEDIAN

Mag. X 2

V1

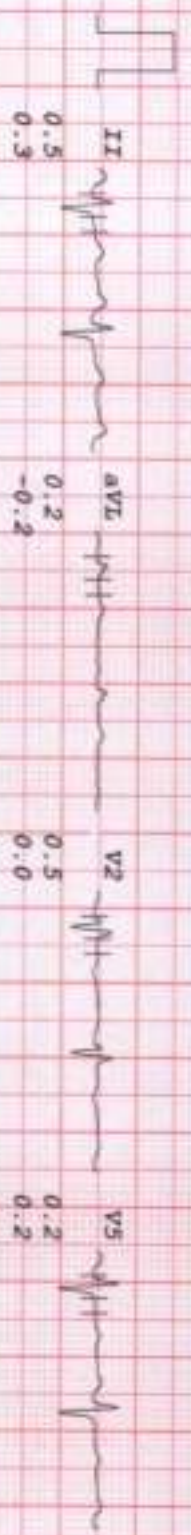
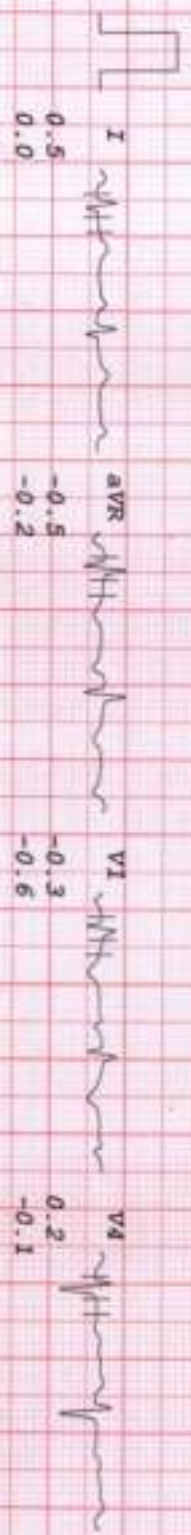

I III aVR aVL V1 V2 V3 V4 V5 V6

PHYSICIAN: Dr. P. S. ...



# HEALTHCARE BORIVALI

MRS PUSHPABEN SOLANKI  
I.D. 656  
Age 48/Y  
Date 27/01/2024

PATE 86bpm  
R.P. 120/80

PHETEST  
STANDING

ST @ 10mm/mV  
80ms Post J

LINKED MEDIAL

Mag. X 2

VI

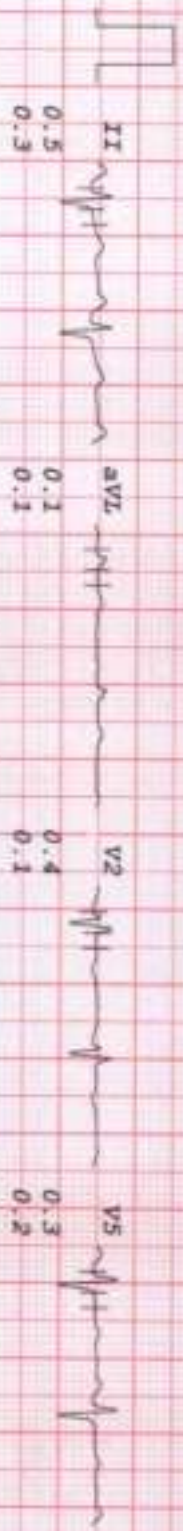
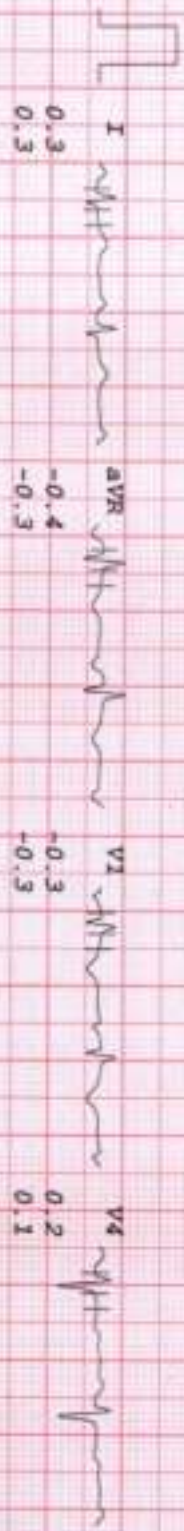

I III aVR aVL V1 V2 V3 V4 V5 V6

Copyright © 2010 GE Healthcare. All rights reserved. GE Healthcare is a registered trademark of GE Healthcare. GE Healthcare is not responsible for any errors or omissions in this document. GE Healthcare is not responsible for any damages or losses resulting from the use of this document. GE Healthcare is not responsible for any claims or liabilities arising from the use of this document. GE Healthcare is not responsible for any claims or liabilities arising from the use of this document.

# HEALTHCARE BORIVALI

MRS PUSHPADEV SOLANKI  
I.D. 656  
Age 48/F  
Date 27/01/2024

PATE 85bpm  
B.P. 120/80

PRETEST  
HYPERVENT  
PHASE TIME 0:07

ST @ 10mm/mV  
80ms PostJ

LINKED MEDIAL

Mag. X 2

V1

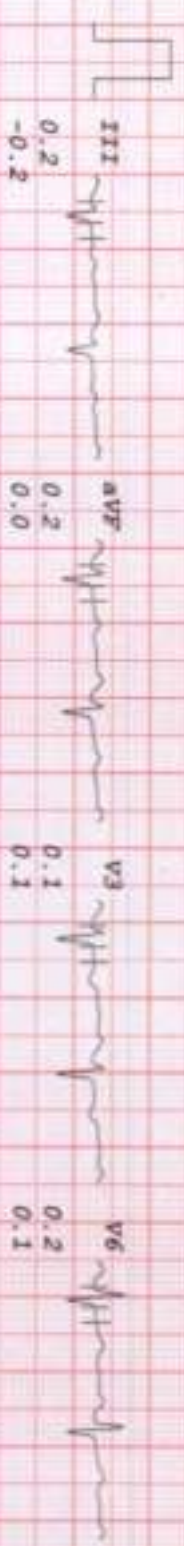
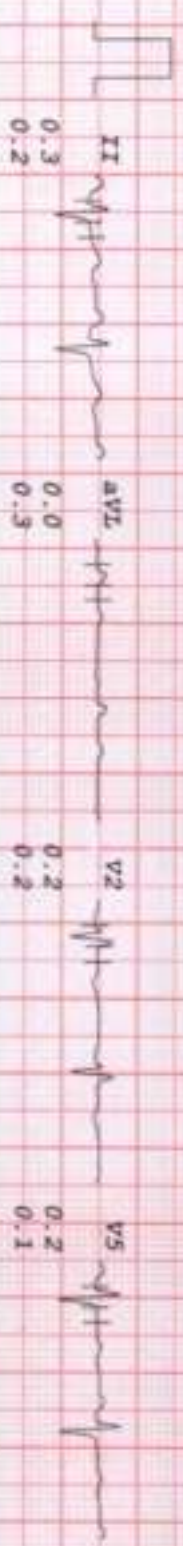
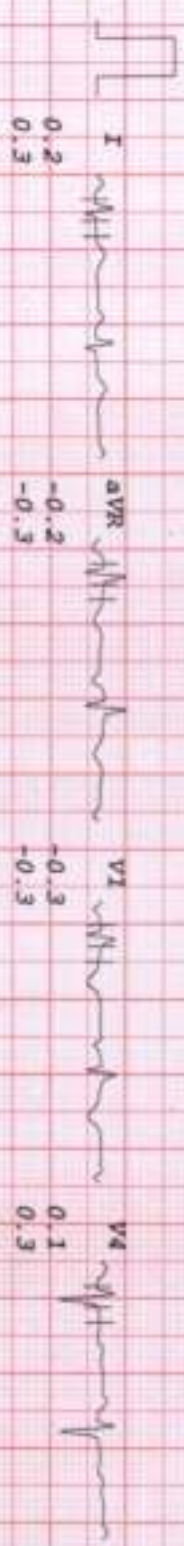

Copyright © 2000 GE Healthcare. All rights reserved. GE Healthcare is a registered trademark of GE Healthcare. GE Healthcare is not responsible for any errors or omissions in this document. GE Healthcare is not responsible for any damage to property or injury to persons resulting from the use of this document. GE Healthcare is not responsible for any loss of data or information resulting from the use of this document. GE Healthcare is not responsible for any loss of data or information resulting from the use of this document.

# HEALTHCARE BORIVALI

MRS PUSHPABEN SOLANKI  
I.D. 656  
Age 48/F  
Date 27/01/2024

PAPE 138bpm  
B.P. 120/80

ST @ 10mm/mV  
80ms PostJ  
Speed 2.7 km/hr  
SLOPE 10  $\mu$

LINKED MEDIAL

Mag. X 2

V1

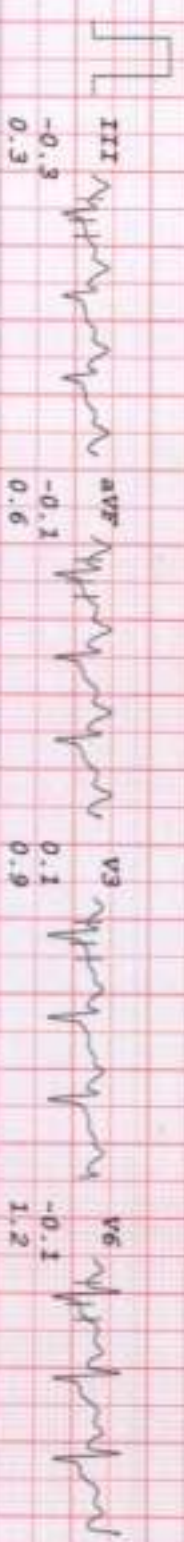
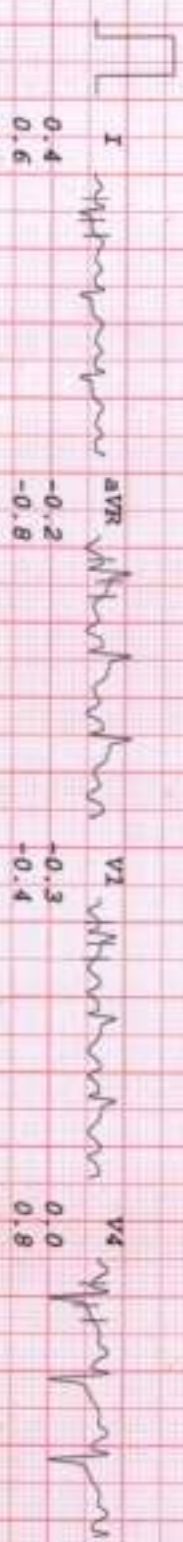

# HEALTHCARE BORIVALI

MRS PUSHPABEN SOLANKI  
 I.D. 656  
 Age 48/F  
 Date 27/01/2024

RATE 162bpm  
 B.P. 130/80

Brucce  
 Stage 2  
 TOTAL TIME 5:55  
 PHASE TIME 2:55

ST @ 10mm/mV  
 80ms Post J  
 Speed 4 km/hr  
 SLOPE 12 °

LINKED MEDIAL

Mag. X 2

V1

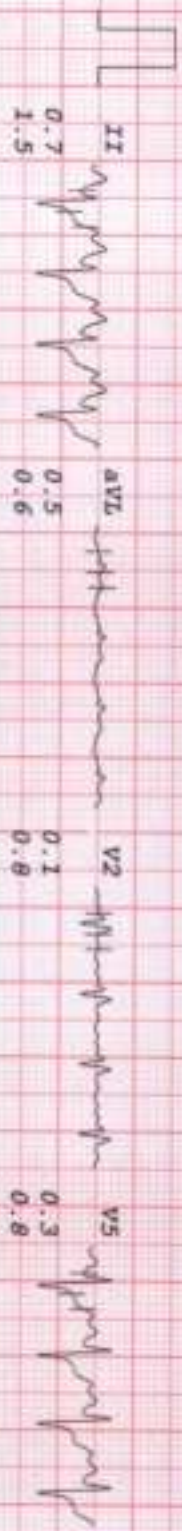
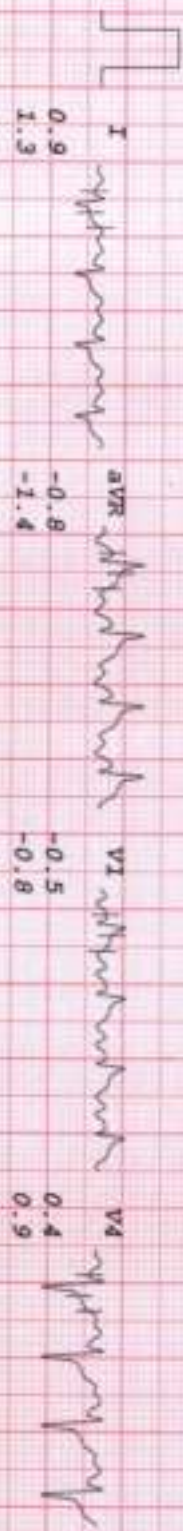

# HEALTHCARE BORIWALI

MRS PUSHPABEN SOLANKI

I.D. 656  
Age 48/F  
Date 27/01/2024

Rate 165bpm  
B.P. 130/80

Brucce  
PR-EXERCISE  
TOTAL TIME 6:15  
PHASE TIME 0:15

ST # 10mm/mv  
80ms Post J  
Speed 5.4 km/hr  
SLOPE 14 s

LINKED MEDIAL

Mag. X 2

V1

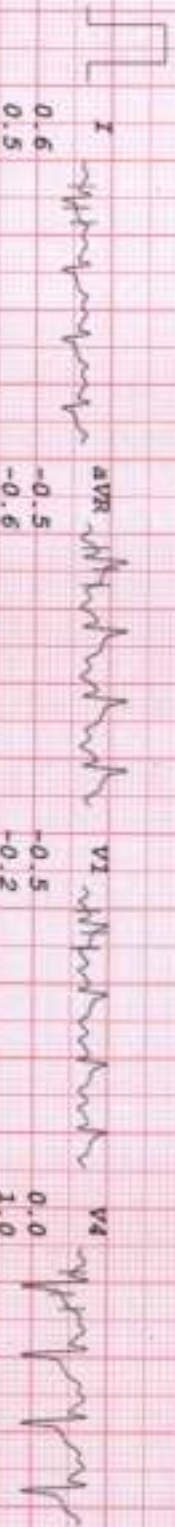

V4

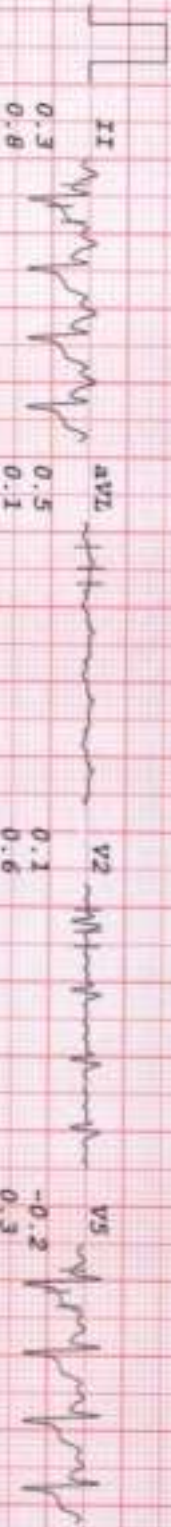

V5

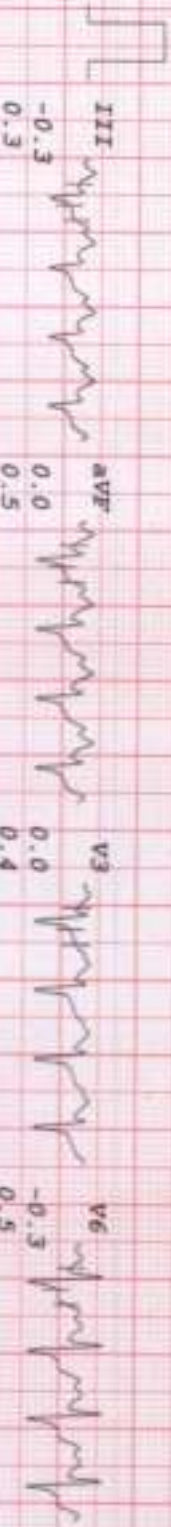

V6



III



II

Copyright © 2012 GE Healthcare. All rights reserved. GE Healthcare is a registered trademark of GE Healthcare. GE Healthcare is a registered trademark of GE Healthcare. GE Healthcare is a registered trademark of GE Healthcare.

# HEALTHCARE BORIVALI

MRS PUSHPABEN SOLANKI

I.D. 656

Age 48/F

Date 27/01/2024

PAUSE 120bpm

S.P. 140/80

Brucce

RECOVERY

TOTAL TIME 7:26

PHASE TIME 1:03

ST @ 10mm/av

80ms Post J

LINKED MEDIA

Mag. X 2

VI

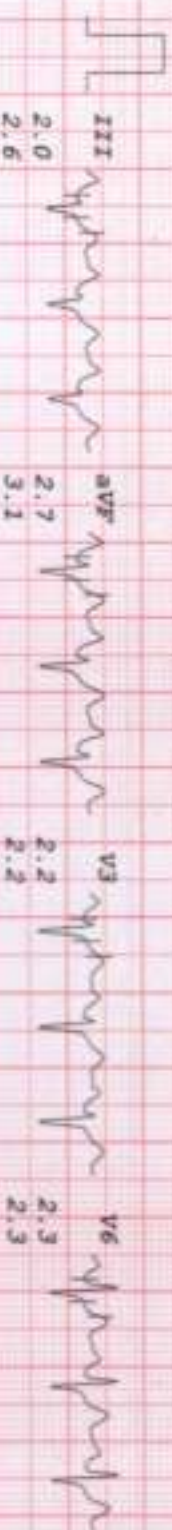
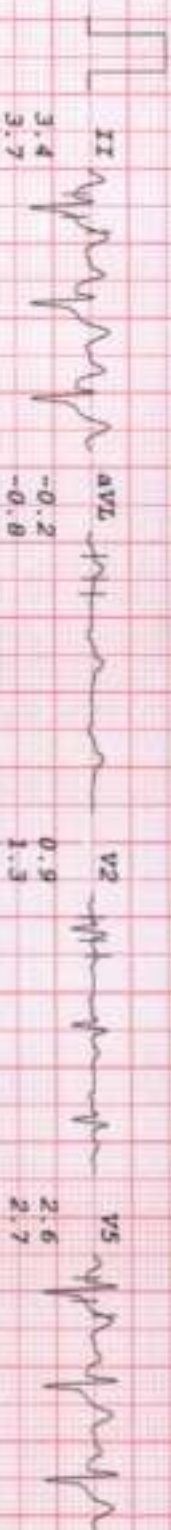

# HEALTHCARE BORIVALI

MRS PUSHPABEN SOLANKI  
I.D. 656  
Age 48/F  
Date 27/01/2024

RATE 105bpm  
B.P. 130/80

BRUCE  
RECOVERY  
TOTAL TIME 8:25  
PHASE TIME 2:02

ST @ 10mm/mV  
80ms PostJ

LINKED MEDIAL

Mag. X 2

V1

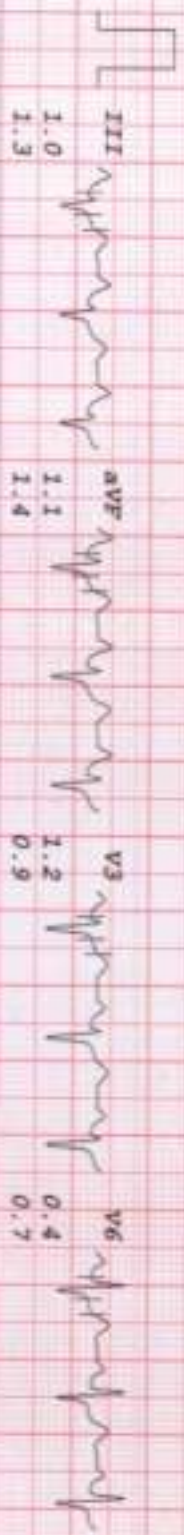
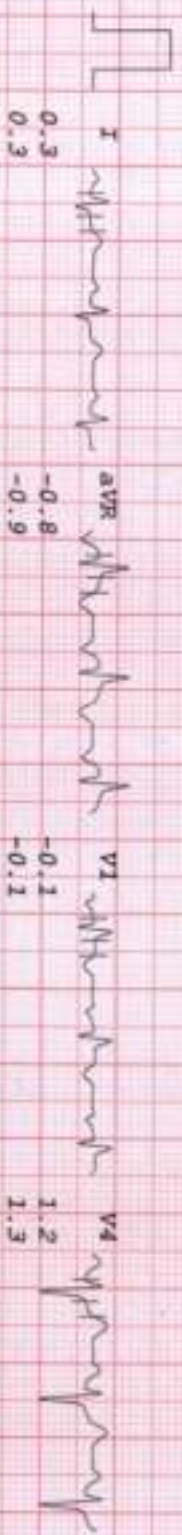

Copyright © 2000 GE Healthcare. All rights reserved. GE Healthcare is a registered trademark of GE Healthcare. GE Healthcare is not responsible for any errors or omissions in this document. GE Healthcare is not responsible for any damage to property or injury to persons resulting from the use of this document. GE Healthcare is not responsible for any loss of data or information. GE Healthcare is not responsible for any other consequences arising from the use of this document.

# HEALTHCARE BORIVALI

MRS PUSEPABEN SOLANKI

I.D. 656  
Age 48/F  
Date 27/01/2024

Rate 95bpm  
B.P. 120/80

Bruce  
RECOVERY  
TOTAL TIME 9:19  
PHASE TIME 2:55

ST @ 10mm/mV  
80ms PAPER

LINKED MEDIAL

Mag. X 2

V6

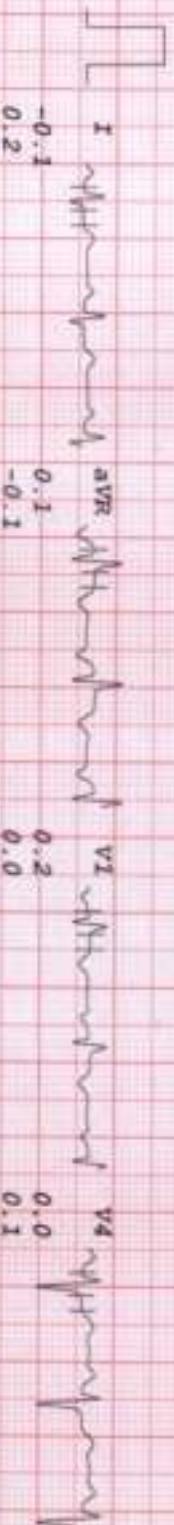

0.1  
0.2

0.1  
0.1

0.2  
0.0

0.0  
0.1



0.0  
0.0

0.1  
0.2

0.3  
0.3

0.4  
0.2

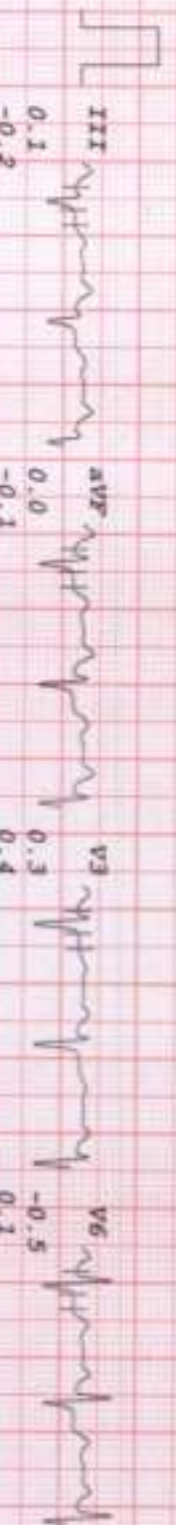

0.1  
0.2

0.0  
0.1

0.3  
0.4

0.5  
0.1



0.1  
0.2

0.0  
0.1

0.3  
0.4

0.5  
0.1

I II III aVR aVL aVF V1 V2 V3 V4 V5 V6

HEALTHCARE BORIVALI | PUNE | TEL: 020-26111111 | FAX: 020-26111111 | WWW.HEALTHCAREBORIVALI.COM