



ભારતીય વિશિષ્ટ ઓળખાણ પ્રાધિકરણ

ભારત સરકાર  
Unique Identification Authority of India  
Government of India

નોંધણીની ઓળખ / Enrollment No.: 1190/46228/79700

To  
મુકુંદરાય ભીખુભાઈ પટેલ  
Mukundray Bhikhubhai Patel  
S/O: Bhikhubhai Patel  
2403 ramnagar society  
behind giriraj tyre chikhli  
Samaroli  
Samroli  
Chikhli Navsari  
Gujarat 396521  
8980293535

05/12/2013  
86586500



MN865865008FT



તમારો આધાર નંબર / Your Aadhaar No. :

**3424 9242 2055**

આધાર - સામાન્ય માણસનો અધિકાર



ભારત સરકાર  
Government of India



મુકુંદરાય ભીખુભાઈ પટેલ  
Mukundray Bhikhubhai Patel  
જન્મ તારીખ / DOB : 01/06/1965  
પુરુષ / Male



**3424 9242 2055**

આધાર - સામાન્ય માણસનો અધિકાર



Government of India



## નિર્દેશ

- આધાર ઓળખાણનું પ્રમાણ છે, નાગરિકતાનું નહિં .
- ઓળખાણનું પ્રમાણ ઓનલાઈન ઓથેન્ટિકેશન દ્વારા પ્રાપ્ત કરો .

## INFORMATION

- Aadhaar is proof of identity, not of citizenship .
- To establish identity, authenticate online .

- આધાર દેશભરમાં માન્ય છે .
- આધાર ભવિષ્યમાં સરકારી અને બિન-સરકારી સેવાઓનો લાભ મેળવવામાં ઉપયોગી યશે .
- Aadhaar is valid throughout the country .
- Aadhaar will be helpful in availing Government and Non-Government services in future .



ભારતીય વિશિષ્ટ ઓળખાણ-પ્રાધિકરણ  
Unique Identification Authority of India

સરનામું:  
S/O: ભીખુભાઈ પટેલ, 2403,  
રામનગર સોસાયટી, ગિરિરાજ ટાયર  
પાછળ, ચીખલી, સમરોલી, સમ્રોલી,  
નવસારી, ગુજરાત, 396521

Address:  
S/O: Bhikhubhai Patel, 2403,  
ramnagar society, behind giriraj  
tyre, chikhli, Samaroli, Samroli,  
Navsari, Gujarat, 396521

3424 9242 2055



1947  
1800 300 1947



help@uidai.gov.in

www

www.uidai.gov.in



बैंक ऑफ़ बड़ौदा  
Bank of Baroda



नाम | MR. M. B. PATEL  
Name

कर्मचारी कूट क्र. 57067  
E.C. No.

प्रकारिता प्राधिकारी, REGIONAL MANAGER  
Issuing Authority / BULSAR REGION

धारक के हस्ताक्षर  
Signature of Holder



# YASHFEEN CARDIAC HOSPITAL™

At. & Po. Viraval, Navsari. 396 445. Phone (H) (02637) 235725

Website : www.yashfeenhospital.in E-mail : info@yashfeenhospital.in  
(For Laboratory Reports Only)



Patient Name : MUKUNDRAI BHIKHUBHAI PATEL  
Ref By Dr. : -  
Sample Time : 10/02/2024 09:02 No : 13

Age : 58 Years Sex : M  
Area : Chikhli Date : 10/02/2024  
Time : 2:23PM

## HAEMOGRAM

Test	Findings	UOM	Normal Range
HAEMOGLOBIN	14.8	gm/dl	M-13.5-17.0 gm/dl F-11.5-15.5 gm/dl
<b>HAEMOGRAM</b>			
RED BLOOD CELL	<b>5.84</b>	10 <sup>6</sup> /μL	3.76-5.70
TOTAL LEUCOCYTE COUNT	7200	cells/cumm	4,000-11,000cells/cumm
<b>Differential Count</b>			
Neutrophil	66	%	40-75 %
Lymphocytes	24	%	20-40 %
Eosinophil	5	%	01-06 %
Monocytes	5	%	02-10 %
Basophils	0	%	00-00 %
PLATELET COUNT	234000	lacs/cumm	1.5-5.5 Lacs/cumm
<b>RBC INDICES</b>			
P.C.V.	44.3	%	Male-40-56%, Female-37-47%
M.C.V.	<b>75.9</b>	cu/microns	76.0-94.0
M.C.H.	<b>25.3</b>	pg	27.0-30.0
M.C.H.C.	33.4	-	30.0-35.0
BLOOD GROUP	" B "	-	-
RH FACTOR	POSITIVE	-	-
E.S.R.(1 hour)	<b>2</b>	mm/hr.	Male-5-10 mm/hr, Female-5-20 mm/hr

Remarks

*P. Chaudhary*  
**Dr. PIYUSH B. CHAUDHARI**

Designed By : Sarita Infotech Pvt. Ltd., Navsari

Reg. No. G-21518

Yashfeen Cardiac Hospital



*P. Patel*  
**Signature**  
Technician

Thanks for Reference



# YASHFEEN CARDIAC HOSPITAL™

At. & Po. Viraval, Navsari. 396 445. Phone (H) (02637) 235725

Website : [www.yashfeenhospital.in](http://www.yashfeenhospital.in) E-mail : [info@yashfeenhospital.in](mailto:info@yashfeenhospital.in)

(For Laboratory Reports Only)



Patient Name : MUKUNDRAI BHIKHUBHAI PATEL

Age : 58 Years Sex : M

Ref By Dr. : -

Area : Chikhli Date : 10/02/2024

Sample Time : 10/02/2024 09:02 No : 13

Time : 2:24PM

## HAEMOGLOBIN A1 C ESTIMATION

Test	Findings	UOM	Normal Range
Hb A1C	<b>7.1</b>	%	>8 :Action Suggested, 7-8 :Good Control, <7 :Goal, 6-7 :Near Normal Glycemia, <6 :Non-diabetic Level
<b>Technique</b> METHOD - HPLC		-	
Mean Blood Glucose	<b>156.8</b>	mg/dL	



*P. Mehta*  
Dr. PIYUSH B CHAUDHARI  
M.D. Medicine  
Reg. No. G-21518

### Remarks

Designed By : Sarita Infotech Pvt. Ltd., Navsari

Yashfeen Cardiac Hospital

Signature

Technician

*Thanks for Reference*



# YASHFEEN CARDIAC HOSPITAL™

At. & Po. Viraval, Navsari. 396 445. Phone (H) (02637) 235725

Website : www.yashfeenhospital.in E-mail : info@yashfeenhospital.in

(For Laboratory Reports Only)



Patient Name : MUKUNDRAI BHIKHUBHAI PATEL  
Ref By Dr. : -  
Sample Time : 10/02/2024 09:02 No : 13

Age : 58 Years Sex : M  
Area : Chikhli Date : 10/02/2024  
Time : 2:24PM

## LIPID PROFILE TEST REPORT

Test	Findings	UOM	Normal Range
S.CHOLESTEROL	170.4	mg/dL	<200:Desirable, 200-239:Borderline High, >=240:High
HDL CHOLESTEROL	46.3	mg/dL	<40:Low(High Risk), >=60:High(Low Risk)
LDL CHOLESTEROL	<b>137.3</b>	mg/dL	<100.0: Optimal, 100.0-129.0: Nearoptimal/ Aboveoptimal, 130.0-159.0:Borderline High, 160.0-189.0:High, >=190.0:Very High
VLDL CHOLESTEROL	10.4	mg/dL	Upto 40.0 mg/dL
S.TRIGLYCERIDES	51.9	mg/dL	<150.0:Normal, 150.0-199.0:Borderline high, 200.0-499.0:High, >=500.0:Very High
CHOL/ HDL RATIO	3.7	mg/dL	LESS THAN 5.0
LDL/ HDL RATIO	3.0	mg/dL	LESS THAN 5.0
REMARK	-	-	



*p. chud*  
Dr. PIYUSH B CHAUDHARI  
M.D. Medicine  
Reg. No. G-21518

### Remarks

Designed By : Sarita Infotech Pvt. Ltd., Navsari

Yashfeen Cardiac Hospital

*H. Patel*  
Signature

Technician

*Thanks for Reference*



# YASHFEEN CARDIAC HOSPITAL™

At. & Po. Viraval, Navsari. 396 445. Phone (H) (02637) 235725

Website : www.yashfeenhospital.in E-mail : info@yashfeenhospital.in

(For Laboratory Reports Only)



Patient Name : MUKUNDRAI BHIKHUBHAI PATEL

Age : 58 Years Sex : M

Ref By Dr. : -

Area : Chikhli Date : 10/02/2024

Sample Time : 10/02/2024 09:02 No : 13

Time : 2:24PM

## LIVER FUNCTION TEST REPORT

Test	Findings	UOM	Normal Range
TOTAL BILIRUBIN	0.7	mg/dL	0-1.0 mg/dL
DIRECT BILIRUBIN	0.3	mg/dL	0-0.8 mg/dL
INDIRECT BILIRUBIN	<b>0.4</b>	mg/dL	0-0.2 mg/dL
SGPT	18.7	U/L	Below 40.0 U/L
S.ALKALINE PHOSPHATASE	72.8	U/L	Child-170.0-515.0 U/L, Adults-37.0-147.0 U/L
TOTAL PROTEIN	6.8	g/dl	6.0-8.0 g/dl
ALBUMIN	4.7	g/dl	3.0-5.0 g/dl
GLOBULIN	<b>2.1</b>	g/dl	3.0-3.5 g/dl
A/G	2.1	g/dl	
SGOT	17.7	U/L	Below 40.0 U/L



*P. Udd.*  
Dr. PIYUSH B CHAUDHARI  
M.D. Medicine  
Reg. No. G-21518

Remarks

Designed By : Sarita Infotech Pvt. Ltd., Navsari

Yashfeen Cardiac Hospital

*P. Udd.*  
Signature  
Technician

*Thanks for Reference*



# YASHFEEN CARDIAC HOSPITAL™

At. & Po. Viraval, Navsari. 396 445. Phone (H) (02637) 235725

Website : www.yashfeenhospital.in E-mail : info@yashfeenhospital.in

(For Laboratory Reports Only)



Patient Name : MUKUNDRAI BHIKHUBHAI PATEL

Age : 58 Years Sex : M

Ref By Dr. : -

Area : Chikhli Date : 10/02/2024

Sample Time : 10/02/2024 09:03 No : 13

Time : 2:24PM

## BIOCHEMICAL TEST REPORT

Test	Findings	UOM	Normal Range
S.CREATININE	<b>0.7</b>	mg/dL	Male-0.9-1.4 mg/dL, Female-0.8-1.2 mg/dL
S.URIC ACID	4.1	mg/dL	Male:3.5-7.2 mg/dL, Female:2.6-6.0 mg/dL
BLOOD UREA NITROGEN	11.6	mg/dL	4.7-23.0 mg/dL



*P. Chaudhari*  
Dr. PIYUSH B CHAUDHARI  
M.D. Medicine  
Reg. No. G-21518

### Remarks

Designed By : Sarita Infotech Pvt. Ltd., Navsari

Yashfeen Cardiac Hospital

*H. Patel*

signature

Technician

*Thanks for Reference*





# YASHFEEN CARDIAC HOSPITAL™

At. & Po. Viraval, Navsari. 396 445. Phone (H) (02637) 235725

Website : www.yashfeenhospital.in E-mail : info@yashfeenhospital.in  
(For Laboratory Reports Only)



Patient Name : MUKUNDRAI BHIKHUBHAI PATEL  
Ref By Dr. : -  
Sample Time : 10/02/2024 09:03 No : 13

Age : 58 Years Sex : M  
Area : Chikhli Date : 10/02/2024  
Time : 2:24PM

## BLOOD SUGAR TEST REPORT

Test	Findings	UOM	Normal Range
FASTING BLOOD SUGAR	<b><u>160.2</u></b>	mg/dL	70-110 mg/dL
FASTING URINE SUGAR	NIL	-	NIL
POSTPANDRIAL BLOOD SUGAR	<b><u>182.9</u></b>	mg/dL	70-140 mg/dL
POSTPANDRIAL URINE SUGAR	<b><u>++++</u></b>	-	NIL



*P. Usee*  
Dr. PIYUSH B CHAUDHARI  
M.D. Medicine  
Reg. No. G-21518

### Remarks

Designed By : Sarita Infotech Pvt. Ltd., Navsari

Yashfeen Cardiac Hospital

*Dr. Harbejee*  
Signature  
Technician

*Thanks for Reference*



# YASHFEEN CARDIAC HOSPITAL™

At. & Po. Viraval, Navsari. 396 445. Phone (H) (02637) 235725

Website : [www.yashfeenhospital.in](http://www.yashfeenhospital.in) E-mail : [info@yashfeenhospital.in](mailto:info@yashfeenhospital.in)  
(For Laboratory Reports Only)



Patient Name : MUKUNDRAI BHIKHUBHAI PATEL  
Ref By Dr. : -  
Sample Time : 10/02/2024 09:03 No : 13

Age : 58 Years Sex : M  
Area : Chikhli Date : 10/02/2024  
Time : 2:24PM

## GGT TEST REPORT

Test	Findings	UOM	Normal Range
SERUM GGT	40	U/L	10.0-71.0 U/L



*P. Chandhari*  
Dr. PIYUSH B. CHANDHARI  
M.D. Medicine  
Reg. No. G-21518

Remarks

Designed By : Sarita Infotech Pvt. Ltd., Navsari

Yashfeen Cardiac Hospital

*H. Patel*  
Signature  
Technician

*Thanks for Reference*



# YASHFEEN CARDIAC HOSPITAL™

At. & Po. Viraval, Navsari. 396 445. Phone (H) (02637) 235725

Website : [www.yashfeenhospital.in](http://www.yashfeenhospital.in) E-mail : [info@yashfeenhospital.in](mailto:info@yashfeenhospital.in)  
(For Laboratory Reports Only)



Patient Name : MUKUNDRAI BHIKHUBHAI PATEL  
Ref By Dr. : -  
Sample Time : 10/02/2024 09:03 No : 13

Age : 58 Years Sex : M  
Area : Chikhli Date : 10/02/2024  
Time : 2:24PM

## THYROID FUNCTION TEST REPORT

Test	Findings	UOM	Normal Range
T3 (TRIODOOTHYRONINE)	1.45	ng/ml	Newborns:0.73-2.88, 6 Days-3 Months:0.80-2.75, 4-12Months:0.86-2.65, 1-6 Years:0.92-2.48, 7-11 Years:0.93-2.31, 12-20Years:0.91-2.18, Adults:0.80-2.00
T4(THYROXINE)	7.66	µg/dl	Newborns:5.04-18.5, 6 Days-3 Months:5.41-17.0, 4-12 Months:5.67-16.0, 1-6 Years:5.95-14.7, 7-11 Years:5.99-13.8, 12-20 Years:5.91-13.2, Adults:5.10-14.1
TSH	2.67	µIU/ml	Newborns:0.70-15.2, 6 Days-3 Months:0.72-11.0, 4-12 Months:0.73-8.35, 1-6 Years:0.70-5.97, 7-11 Years:0.60-4.84, 12-20 Years:0.51-4.30, Adults:0.27-4.20

**TECHNIQUE**  
ELECTROCHEMILUMINESCEN  
CE



*P. Meel*  
Dr. PIYUSH B. CHAUDHARI  
M.D. Medicine  
Reg. No. G-21518

Remarks

Designed By : Sarita Infotech Pvt. Ltd., Navsari

Yashfeen Cardiac Hospital

*Amrisha*

Signature

Technician

*Thanks for Reference*



# YASHFEEN CARDIAC HOSPITAL™

At. & Po. Viraval, Navsari. 396 445. Phone (H) (02637) 235725

Website : [www.yashfeenhospital.in](http://www.yashfeenhospital.in) E-mail : [info@yashfeenhospital.in](mailto:info@yashfeenhospital.in)  
(For Laboratory Reports Only)



Patient Name : MUKUNDRAI BHIKHUBHAI PATEL  
Ref By Dr. : -  
Sample Time : 10/02/2024 09:03 No : 13

Age : 58 Years Sex : M  
Area : Chikhli Date : 10/02/2024  
Time : 2:24PM

## ROUTINE URINE ANALYSIS

Test	Findings	UOM	Normal Range
<b>PHYSICAL EXAMINATION</b>			
Quantity	-	-	-
Colour	YELLOW	-	-
Appearance	CLEAR	-	-
Reaction	ACIDIC	-	-
Sp. Gravity	1.015	-	-
<b>CHEMICAL EXAMINATION</b>			
U.Albumin	NIL	-	-
Sugar	NIL	-	-
Acetone	NIL	-	-
Bile Salt	NIL	-	-
Bile Pigment	NIL	-	-
Occult Blood	++	-	-
<b>MICROSCOPIC EXAMINATION</b>			
Pus Cells	1-2	/hpf	-
Epithelial cells	1-2	/hpf	-
Red cells	<b>2-3</b>	/hpf	-
Casts	-	/hpf	-
Crystals	-	/hpf	-
Others	<b>BACTERIA {FEW} SEEN</b>	/hpf	-



*f. Chaudhary*  
Dr. Piyush B CHAUDHARI  
M.D. Medicine  
Reg. No. G-21518

### Remarks

Designed By : Sarita Infotech Pvt. Ltd., Navsari

Yashfeen Cardiac Hospital

*H. Patel*  
signature

Technician

*Thanks for Reference*



(Regd. No. E / 1396 / Navsari)

# YASHFEEN CARDIAC HOSPITAL™

MANAGED BY :- YASHFEEN FOUNDATION

VIRAVAL, NAVSARI. 396 445. PHONE : (H) (02637) 235725

Website : www.yashfeenhospital.in E-mail : info@yashfeenhospital.in

(Stationary For Report Only)

## 2D ECHO CARDIOGRAPHY COLOUR DOPPLER REPORT

Patient Name & No	: MUKUNDRAI BHIKHUBHAI PATEL CH23045765	Age/Sex	UHID :	: 4968
Doctor	: Mohil Nagad	58/ M	No :	: 6768
Referred By	:		Date :	: 10/02/2024

### M-Mode findings

LVIDd : 41mm  
 LVIDs : 30mm  
 IVSd : 10mm  
 PWd : 09mm  
 EF : 55%  
 Aorta : 22mm  
 LA : 32mm

### 2D Imaging

Aortic Valve : Trileaflet, Normal  
 Mitral Valve : Thin, Pliable, Normal Mobility, Normal function  
 Tricuspid Valve : Normal  
 Pulmonary Valve : Normal

=> : All cardiac chambers are normal sized.  
 => : All cardiac valves are normal.  
 => : No regional wall motion abnormality.  
 => : Normal LV systolic function.  
 => : Normal LV diastolic function.  
 => : IAS/IVS intact.  
 => : No obvious clots/ vegetations/ or effusion.  
 => : IVC Normal size.

### Doppler Findings

=> : No MS/MR, No TS/TR, No AS/AR & No PS/PR  
 Mitral inflow Pattern : E > A  
 Tissue Doppler Findings : E' > A'

Impression : Normal LVEF:55%, No RWMA.



Report Prepared By

DR. MORHIN  
 M.D. Medicine, Robin Sheikh  
 Senior Consultant, M.D. (Fry) Dip. Cardiology  
 Reg. Non Invasive Cardiologist  
 YASHFEEN HOSPITAL, NAVSARI

# YASHFEEN IMAGING & RADIOLOGY DEPARTMENT

MANAGED BY :- YASHFEEN FOUNDATION

VIRAVAL, NAVSARI. 396 445. PHONE : (H) (02637) 235725

Website : [www.yashfeenhospital.in](http://www.yashfeenhospital.in) E-mail : [info@yashfeenhospital.in](mailto:info@yashfeenhospital.in)

Patient's Name:	MUKUNDRAI B. PATEL	Age & Sex:	58Yrs/M
Ref. by Dr.	SELF	Date:	10-02-2024

## X RAY CHEST (PA VIEW)

Both lung fields appear normal.

Both hila appear normal.

Both CP angles appear clear.

Cardiac size appears within normal limit.

Both domes of diaphragm appear normal.

Bony thoracic cage appears normal.

### IMPRESSION:

- Normal X-ray chest (PA view).



  
Dr. DHARMESH DESAI  
(M.D. Radiology)  
Reg. No. MD 45284  
YASHFEEN GROUP OF HOSPITAL

Please contact immediately for any typographical error.

This is only professional opinion, not a final diagnosis. Kindly correlate clinically. Not valid for medicolegal purpose.

# YASHFEEN IMAGING & RADIOLOGY DEPARTMENT

MANAGED BY :- YASHFEEN FOUNDATION

VIRAVAL, NAVSARI. 396 445. PHONE : (H) (02637) 235725

Website : [www.yashfeenhospital.in](http://www.yashfeenhospital.in) E-mail : [info@yashfeenhospital.in](mailto:info@yashfeenhospital.in)

Name	MUKUNDRAI B. PATEL	Age	58Y/M
Ref by Dr	SELF	Date	10/02/2024

## USG ABDOMEN (SCREENING)

**Liver** appears normal in size & shape with normal echopattern.  
No e/o focal or diffuse lesion. IHBR appear normal.  
PV and CBD appear normal.

**Gall bladder** appears distended & normal in shape & size. No e/o calculus or mass seen.  
Walls appear normal.

**Pancreas** appears normal in size and echogenicity. No e/o focal or diffuse lesion.

**Spleen** appears normal in size and shows normal echopattern. No e/o focal lesion.

**Both Kidneys** appear normal in size and echopattern. CM Differentiation is preserved.  
No e/o calculus or hydronephrosis on either side.  
Perirenal spaces appear normal on either side.  
Suprarenal regions appear normal on either side. No e/o mass lesion.

**Bladder** is physiologically distended. No e/o calculus or mass. Walls appear normal.

**Prostate** appears enlarged in size measuring 27 cc with normal echopattern.  
No e/o calcification.

RIF region appears normal.

No e/o ascites.

### IMPRESSION:

Mild prostatomegaly. Adv: S. PSA correlation.



Dr. DHARMESH DESAI

(M.D. Radiology)

Reg. No. G - 45284

Dr. Dharmesh Desai  
YASHFEEN GROUP OF HOSPITAL

Please contact immediately for any typographical error.

This is only professional opinion, not a final diagnosis. Kindly correlate clinically. Not valid for medicolegal purpose.

MUKUNDRAI ,  
ID:  
DOB:  
58 Years , ,  
Male ,Unknown  
Med.:  
Location:  
Referring Physician:  
Notes:

10-02-2024 11:27:50

Vent. Rate: 82 BPM  
PR int: 162 ms  
QRS dur: 96 ms  
QT/QTc: 315/354 ms  
P-R-T axes: 67 15 62  
Avg. RR: 726 ms  
QTcB: 369 ms  
QTcF: 350 ms

SINUS RHYTHM  
NONSPECIFIC T-WAVE ABNORMALITY  
BORDERLINE ECG

UNCONFIRMED REPORT  
Reviewed by:

*P. Chaudhary*  
Dr. PIYUSH B. CHAUDHARI  
M.D. Medicine  
Reg. No. G-21518

Signed by:  
Date:

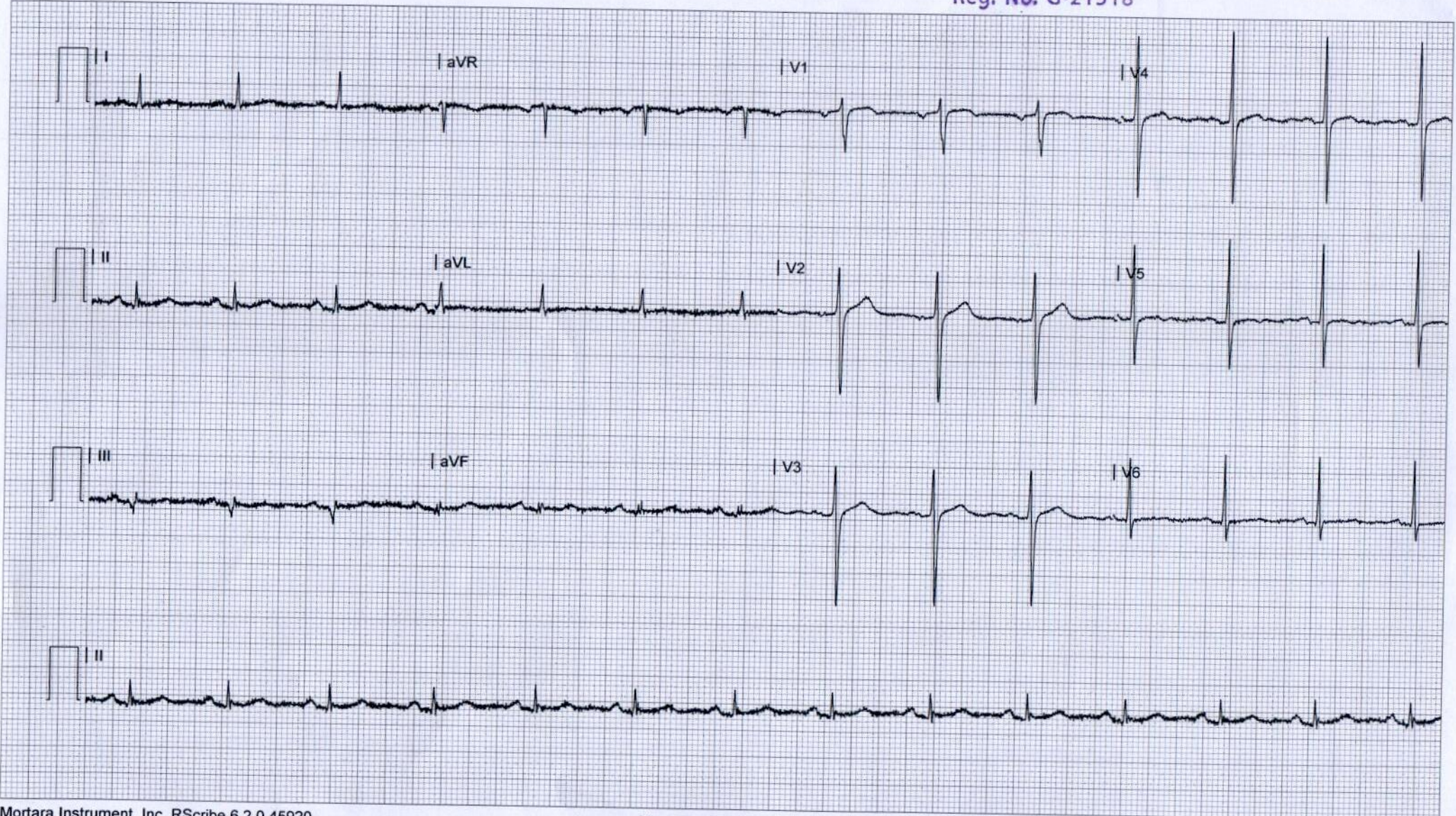
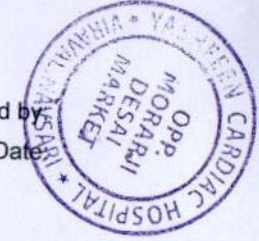





# YASHFEEN CARDIAC HOSPITAL EYE DEPARTMENT

Chief Complaint :

*Korlin Cheeky*

Medical History : ~~DM / HT / Asthama / Allergy / Heart / Thyroid / TB / Anticoagulants~~

Family History :

Past Ocular History :

Ocular Trauma :

Visual Acuity : *R 6/18  
L 6/4*

IOP :

NAME

10\_FEB\_2024  
NO 7767

PM 01:58

POTEC PLM-8000 PD  
18/02/2024 13:01:28  
NO: 02018  
NAME:

Cyl From: +/- ABBE: 42[d]

<R>	SPH	CYL	AX
	+1.25	+0.00	0
ADD	2.50		
<L>	SPH	CYL	AX
	+1.00	+0.00	0
ADD	2.50		

YASHFEEN CARDIAC HOSPITAL  
NAVSARI.

	RIGHT EYE (PH.....)				LEFT EYE	
	Sph.	Cyl.	Axis	V/A	Sph.	C
Distance						
Near						

Constant/Distance/Reading/Bi-Focal/Progressive/Separate Glasses

SLE :

*Constant*  
*MS-I*

*Asls*  
*Reg Mess*  
*After Exam*



*MS-I*  
*Asls with Chits*

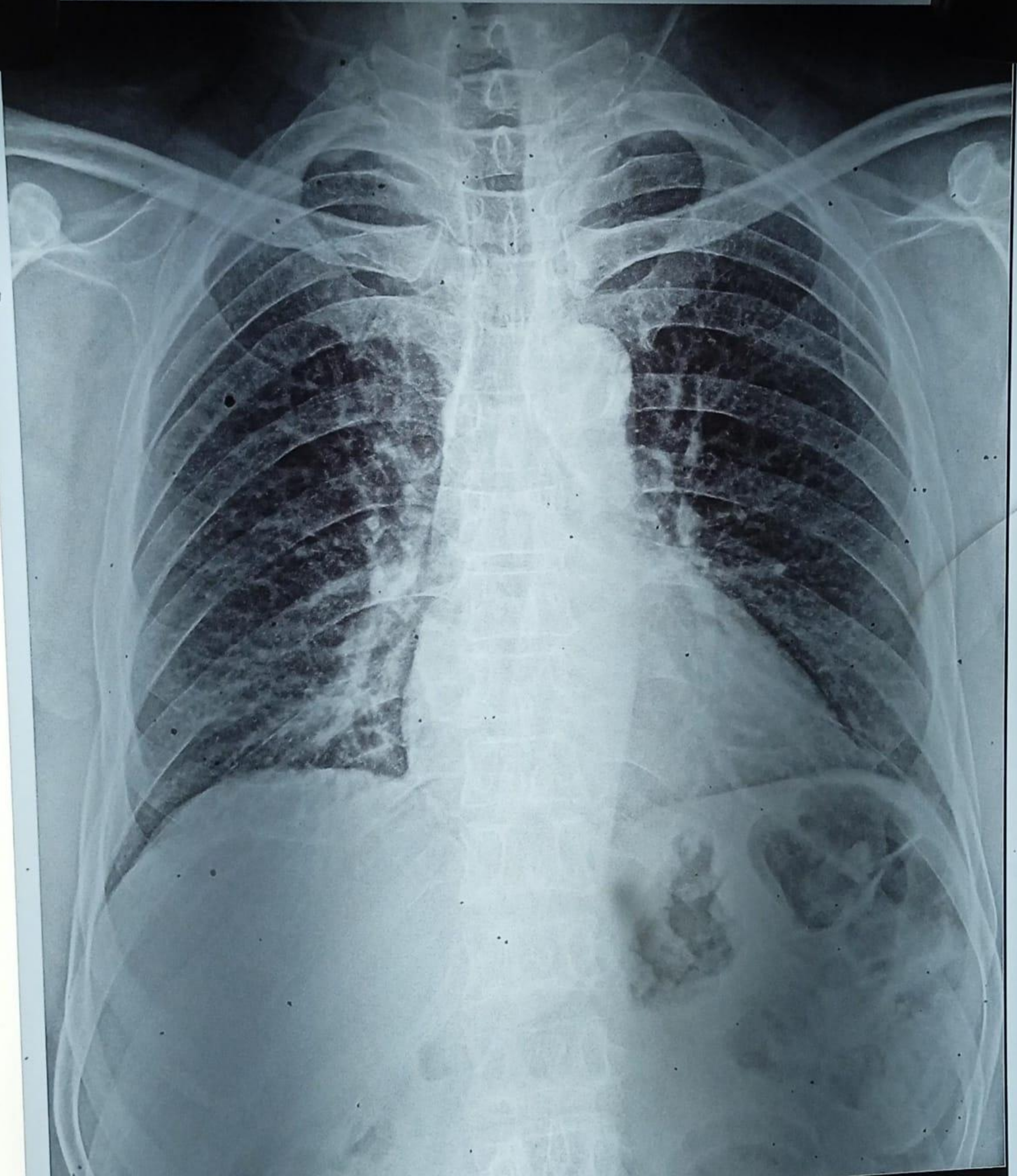

23045765 MUKUNDRAI B PATEL 58/Y 100224262 ChestErect PA 10/02/2024  
YASHFEEN GROUP OF HOSPITALS NAVSARI PH:9924047789



 **GPS Map**  
**Camera Lite**

746, Viraval Village, Navsari, Viraval, Gujarat 396445, India

Latitude  
20.9621051°

Longitude  
72.9291713°

Local 02:46:08 PM  
GMT 09:16:08 AM

Altitude 12 meters  
Saturday, 10.02.2024