

PHYSICIAN CONSULTATION

DATE:- 26-03-2022

NAME:- Brijesh Kumar

DOB: AGE:-6/2/83 SEX:- Male

HEIGHT:- 171

WEIGHT:- 74

BMI:- 25

BP READING:- 126/82

Heart Rate:- 74/min

Eye Exam :- - normal

Ear Exam :- - normal

Dr. Himanshu Parmar

M.D. (Medicine)

Reg. No. G-16373



Pts Name	BRIJESH KUMAR
Date	26-03-2022
Age	38 yr / male
Ref Doctor	BOB

USG ABDOMEN AND PELVIS

Liver: appears normal in size and echotexture. No evidence of focal mass lesion seen. Portal vein and CBD appears normal. No evidence of IHBRD.

Gall bladder: is well distended and appears normal. No evidence of gall bladder calculus or pericholecystic free fluid.

Spleen: appears normal in size and echotexture.

Pancreas: appears normal in size and echotexture.

Both Kidneys: appears normal in size and echotexture. No evidence of hydronephrosis. CMD appears normal.

RK: 11.2 x 4.5 cm LK: 9.8 x 3.6 cm.

Urinary bladder: is well distended and appears normal.

Prostate: Normal in size and echotexture for age.

No evidence of free fluid or significant reteroperitoneal lymphadenopathy.

Both iliac fossa appears normal.

IMPRESSION:

STUDY IS WITHIN NORMAL LIMIT.

Dr. Bhumi Pater

Radiologist



EKG

NAME : BRIJESH KUMAR
AGE/GENDER : 38 yrs/MALE
DATE/TIME : 26-03-2022 12:27

ID: 256
BP: 140/78mmHg
HR: 90bpm

PROTOCOL : Bruce
STAGE : Recovery
STAGE TIME: 06:18

Linked Median Report
SPEED/GRADE: 0.00/0.0
POST J at 80 msec
GAIN: 1X
STL in mm
STS in mm/sec

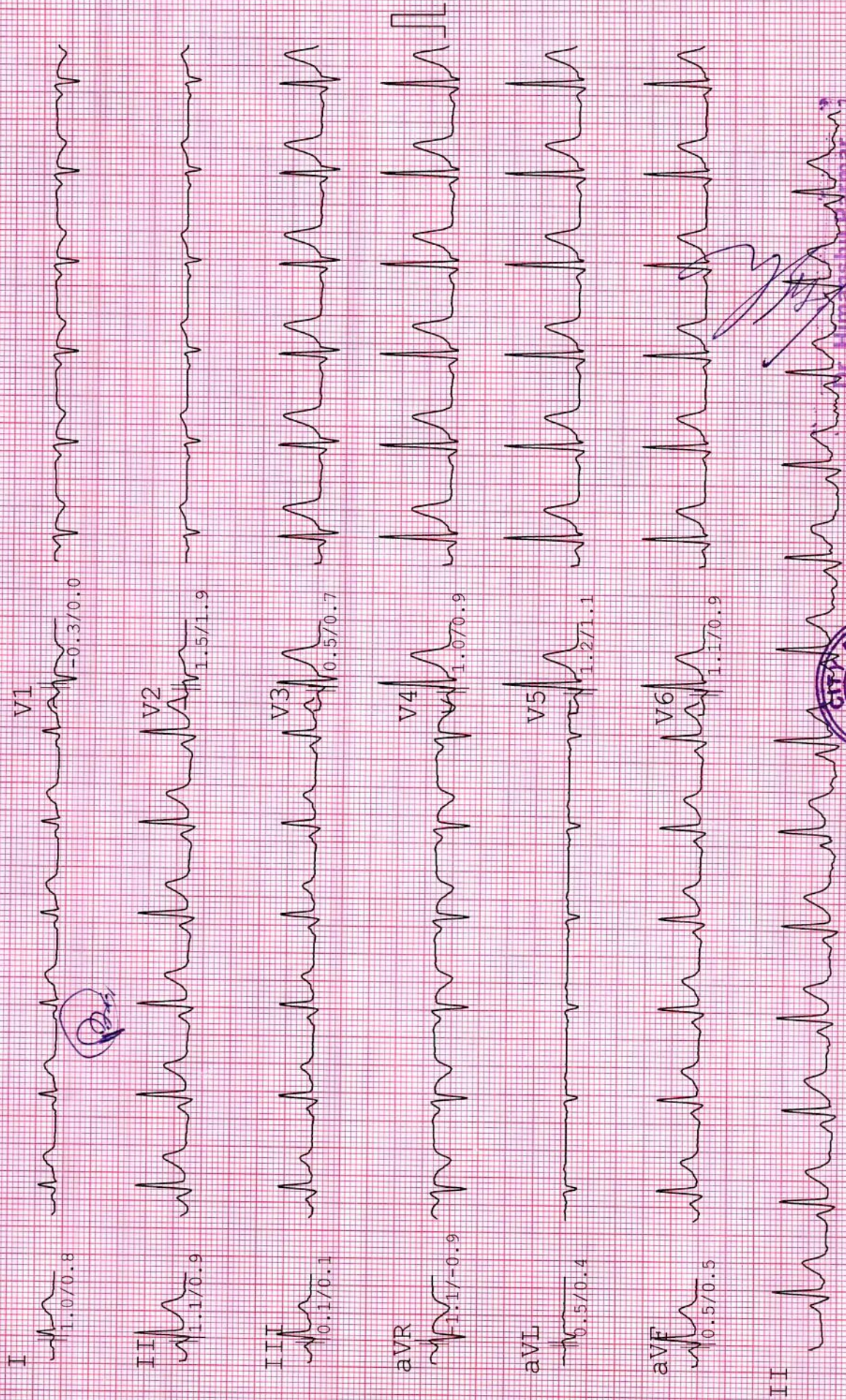

[Signature]
 Dr. Himanshu Parmar
 M.D. (Medicine)
 Reg. No. G-16373

Computerised Stress Test Report

NAME: BRIJESH KUMAR REF. BY: BANK OF BARODA
AGE/GENDER: 38 yrs/MALE PROTOCOL: Bruce
HEIGHT: 171 cm. DATE/TIME: 26-03-2022 12:27
WEIGHT: 74 Kg. SMOKER: Non Smoker

Test Results

Protocol : Bruce BMI : 25
Target HR : 182(155)bpm Max RPP(1000) : 27.874
Maximum HR : 181(99 %) bpm Max BP : 154/88 mmHg

Reason for termination :
Target heart rate achieved

Indication :GODD EXERCISE TOLERANCE .

HR Response to Exercise :
Normal appropriate response

BP Response to Exercise :
Resting normal BP - normal response

Overall Impression :
Normal stress test

Comment :
TEST NEGATIVE FOR EXERCISE INDUCIBLE ISCHEMIA

Resting ECG :
Normal

Chest Pain :
None

ST Changes :
None

Arrhythmias :
None

History :NONE

Medication :
NONE



[Signature]
Dr. Hirvanshu Parmar
M.D. (Medicine)
Reg. No. G-18373

[Handwritten mark]

Computerised Stress Test Report

NAME: BRIJESH KUMAR
AGE/GENDER: 38 yrs/MALE

ID: 256
HEIGHT: 171 cm.

Summary report
WEIGHT: 74 Kg.

PROTOCOL: Bruce
DATE/TIME: 26-03-2022 12:27

REF. BY: BANK OF BARODA
SMOKER: Non Smoker

Stage	Time Min:Sec	HR bpm	BP mmHg	Speed (mph) / G rate (%)	Load METS	RPP	II	V2	V5
Supine	00:18	89	126/82	0.00/0.0	1.0	11.214	1.8/0.9	0.4/0.4	2.2/0.9
Standing	00:12	89	126/82	0.00/0.0	1.0	11.214	2.0/1.3	0.3/0.4	2.5/1.1
HyperV	00:12	84	126/82	0.00/0.0	1.0	10.584	1.8/0.9	0.2/0.3	2.2/0.9
Exer : 1/7	03:00	140	140/86	1.70/10.0	4.5	19.6	1.2/1.6	0.4/0.4	1.9/2.4
Exer : 2/7	03:00	174	154/88	2.50/12.0	7.0	26.796	1.4/2.4	0.8/0.9	1.9/3.2
Exer : 3/7	00:24	179	154/88	3.40/14.0	7.4	27.566	0.5/1.6	0.4/0.4	0.7/2.4
Peak	06:24	181	154/88	3.40/14.0	7.4	27.874	-0.3/1.6	0.6/0.5	0.2/2.4
Recovery	01:00	148	154/88	0.00/0.0	1.0	22.792	2.9/3.8	0.5/0.5	3.5/4.5
Recovery	02:00	130	134/84	0.00/0.0	1.0	17.42	1.5/2.5	0.0/0.3	2.1/3.2
Recovery	03:00	115	134/84	0.00/0.0	1.0	15.41	2.0/2.1	0.3/0.1	2.4/2.4
Recovery	04:00	117	134/84	0.00/0.0	1.0	15.678	1.3/1.2	0.0/0.0	1.6/1.5
Recovery	05:00	116	130/82	0.00/0.0	1.0	15.08	1.1/0.9	0.1/0.1	1.5/1.2
Recovery	06:00	105	130/82	0.00/0.0	1.0	13.65	1.2/0.9	0.2/0.1	1.9/1.3
Recovery	06:18	109	130/82	0.00/0.0	1.0	14.17	1.2/0.7	0.1/0.3	1.6/1.1

B

NAME : BRIJESH KUMAR ID: 256
AGE/GENDER : 38 Yrs/MALE BP: 126/82mmHg
DATE/TIME : 26-03-2022 12:27 HR: 88bpm

PROTOCOL : Bruce
STAGE : Supine
STAGE TIME: 00:18

Linked Median Report
SPEED/GRADE: 0.00/0.0
POST J at 80 msec
GAIN: 1X
STL in mm
ST5 in mm/sec

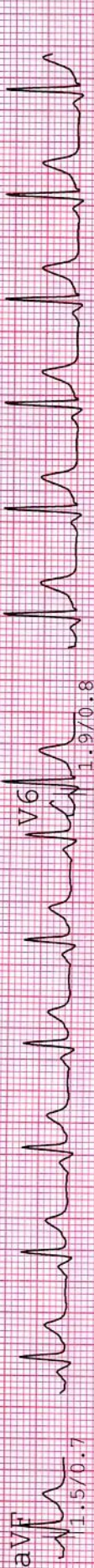
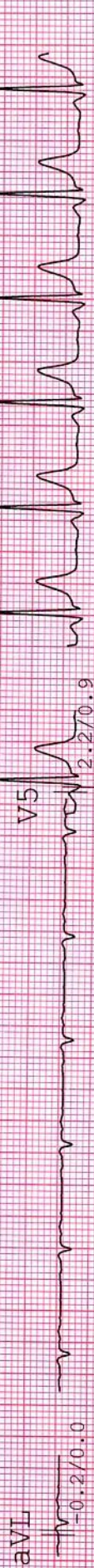
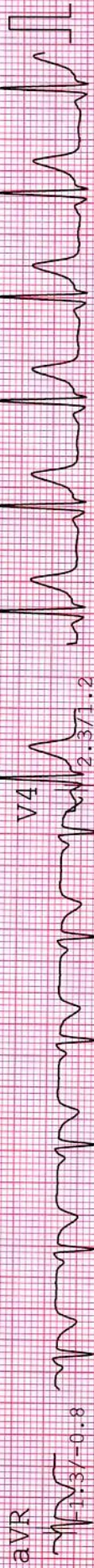
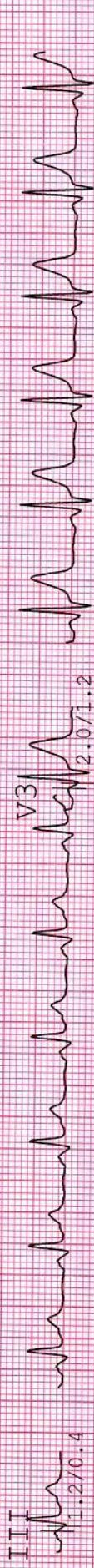
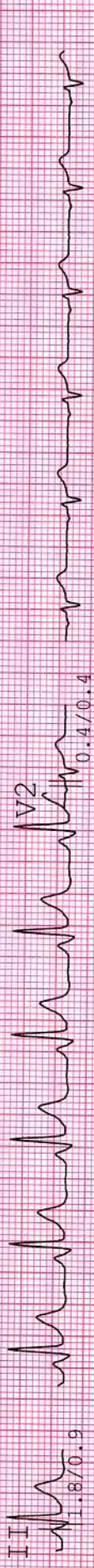
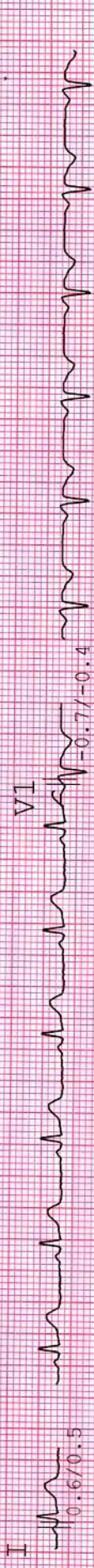

NAME : BRIJESH KUMAR
AGE/GENDER : 38 yrs/MALE
DATE/TIME : 26-03-2022 12:27

ID: 256
BP: 126/82mmHg
HR: 86bpm

PROTOCOL : Bruce
STAGE : Standing
STAGE TIME: 00:12

Linked Median Report
GAIN: 1X
STL in mm
STS in mm/sec

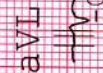
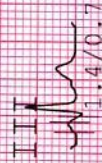
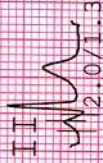
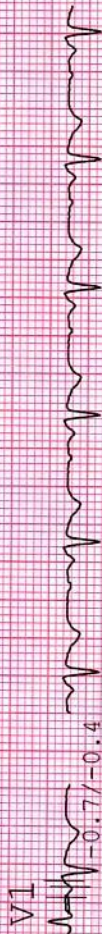

NAME : BRIJESH KUMAR
AGE/GENDER : 38 yrs/MALE
DATE/TIME : 26-03-2022 12:27

ID: 256
BP: 126/82mmHg
HR: 90bpm

PROTOCOL : Bruce
STAGE : HyperV
STAGE TIME: 00:12

Linked Median Report
SPEED/GRADE: 0.00/0.0
POST J at 80 msec

GAIN: 1X
STL in mm
STS in mm/sec

I
0.27/0.1



II
1.87/0.9

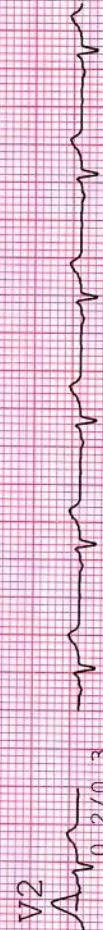

III
1.67/0.7

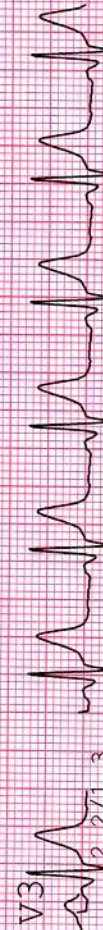

aVR

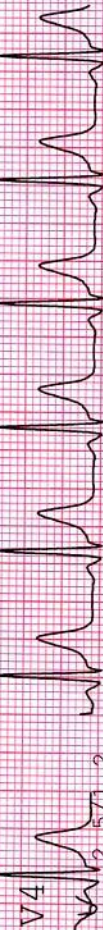

aVL



aVF



II



NAME : BRIJESH KUMAR
AGE/GENDER : 38 Yrs/MALE
DATE/TIME : 26-03-2022 12:27

ID: 256
BP: 140/86mmHg
HR: 138bpm

PROTOCOL : Bruce
STAGE : Exer : 1/7
STAGE TIME : 03:00

Linked Median Report
SPEED/GRADE: 1.70/10.0
POST J at 80 msec
GAIN: 1X
STL in mm
STS in mm/sec

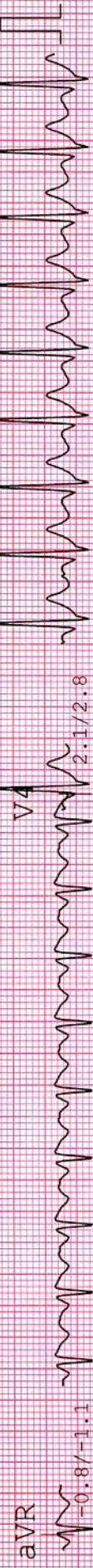

NAME : BRIJESH KUMAR
AGE/GENDER : 38 Yrs/MALE
DATE/TIME : 26-03-2022 12:27

ID: 256
BP: 154/88mmHg
HR: 175bpm

PROTOCOL : Bruce
STAGE : Exer : 2/7
STAGE TIME: 03:00

Linked Median Report
GAIN: 1X
STL in mm
STS in mm/sec

I

1.1/1.1

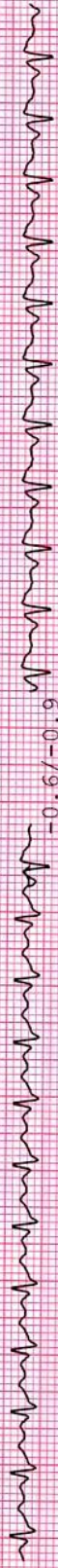

V1

-0.6/-0.9



II

1.4/2.4

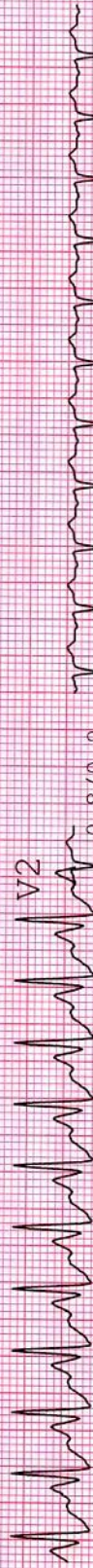

V2

0.8/0.9

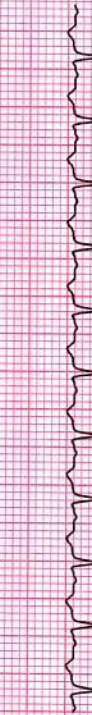

III

0.2/1.2



V3

1.9/2.9



aVR

-1.2/-1.7



V4

1.9/3.1

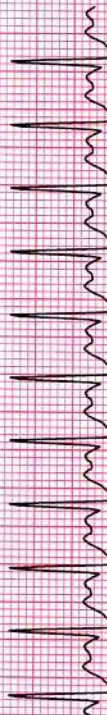

aVL

0.5/0.1

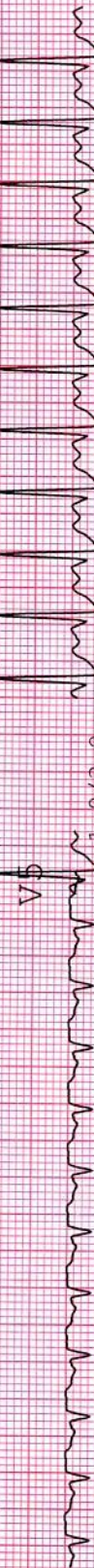

V5

1.9/3.2

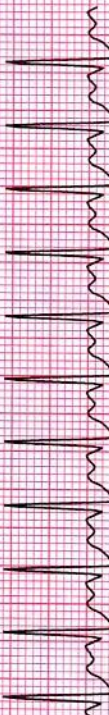

aVF

0.7/1.7



V6

1.8/2.9



II



NAME : BRIJESH KUMAR
AGE/GENDER : 38 Yrs/MALE
DATE/TIME : 26-03-2022 12:27

ID: 256
BP: 154/88mmHg
HR: 181bpm

PROTOCOL : Bruce
STAGE : Exer : 3/7
STAGE TIME : 00:24

Linked Median Report
GAIN: 1X
SPEED/GRADE: 3.40/14.0
STL in mm
STS in mm/sec



NAME : BRIJESH KUMAR
AGE/GENDER : 38 yrs/MALE
DATE/TIME : 26-03-2022 12:27

ID: 256
BP: 154/88mmHg
HR: 183bpm

PROTOCOL : Bruce
STAGE : Peak
STAGE TIME : 00:06

Linked Median Report
SPEED/GRADE: 3.40/14.0
POST J at 80 msec
GAIN: 1X
STL in mm
STS in mm/sec

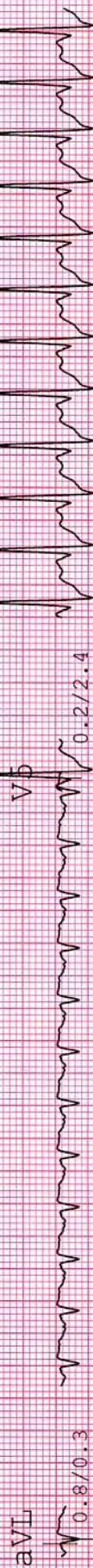
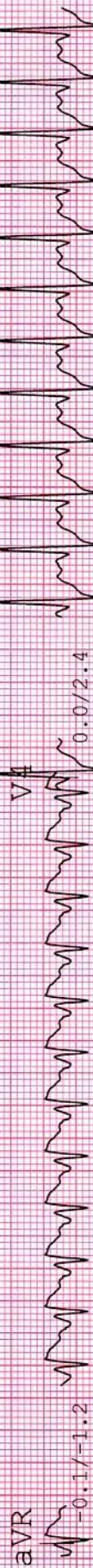

NAME : BRIJESH KUMAR
AGE/GENDER : 38 Yrs/MALE
DATE/TIME : 26-03-2022 12:27

ID: 256
BP: 134/84mmHg
HR: 115bpm

PROTOCOL : Bruce
STAGE : Recovery
STAGE TIME: 03:00

Linked Median Report
SPEED/GRADE: 0.00/0.0
POST J at 80 msec
GAIN: 1X
STL in mm
STS in mm/sec

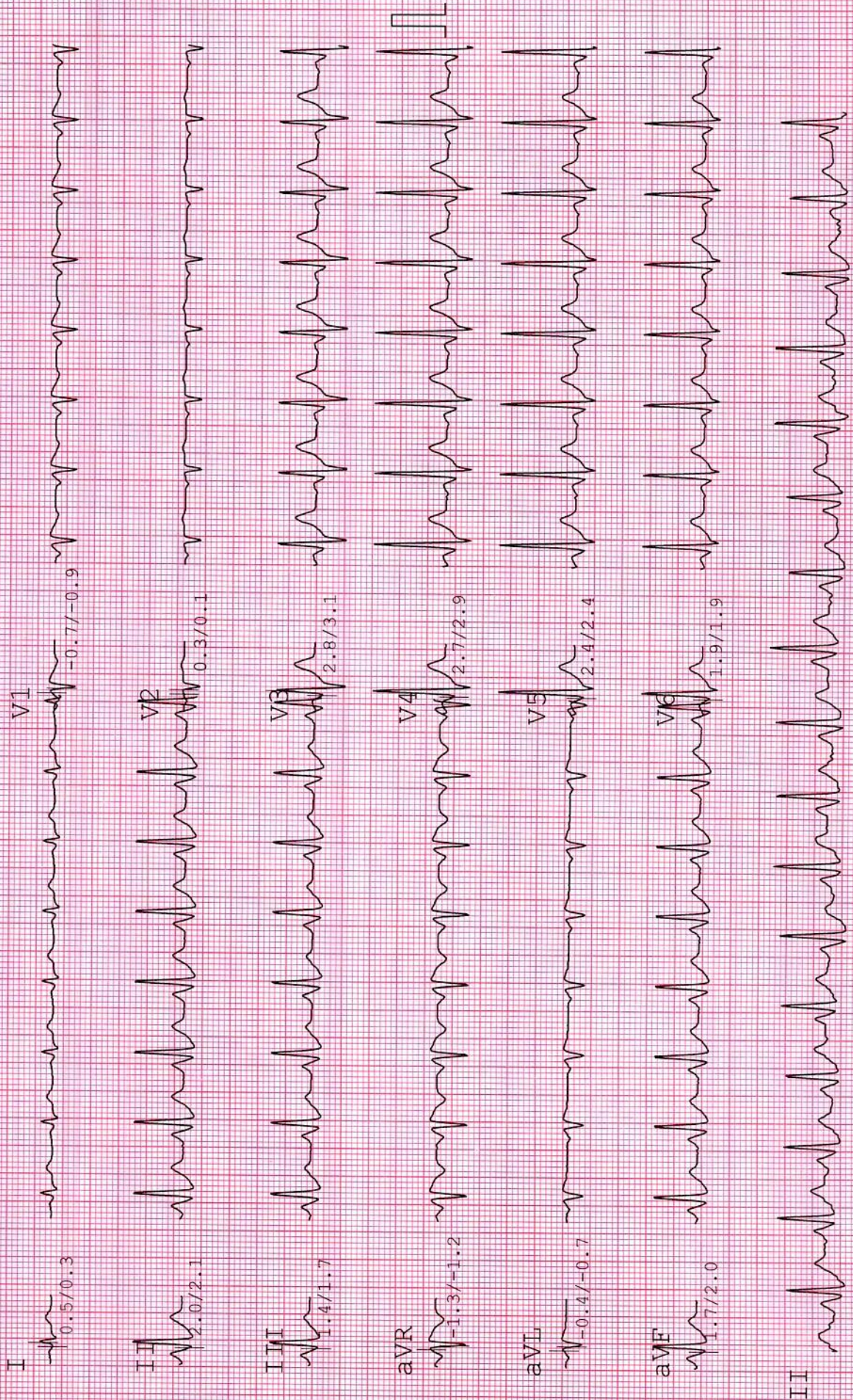

NAME : BRIJESH KUMAR
AGE/GENDER : 38 Yrs/MALE
DATE/TIME : 26-03-2022 12:27

ID: 256
BP: 130/82mmHg
HR: 109bpm

PROTOCOL : Bruce
STAGE : Recovery
STAGE TIME : 06:00

Linked Median Report
SPEED/GRADE: 0.00/0.0
POST J at 80 msec
GAIN: 1X
STL in mm
STS in mm/sec

I
0.5/0.7

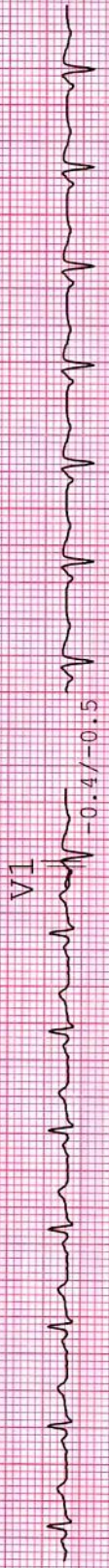

II
1.2/0.9

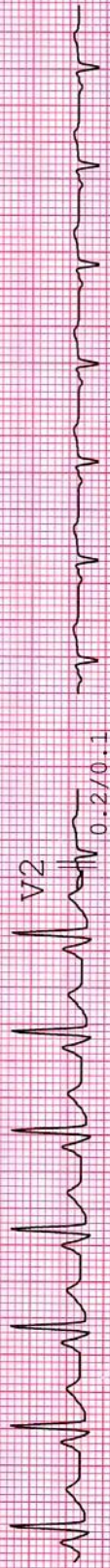

III
0.7/0.4



aVR
-0.7/-0.8

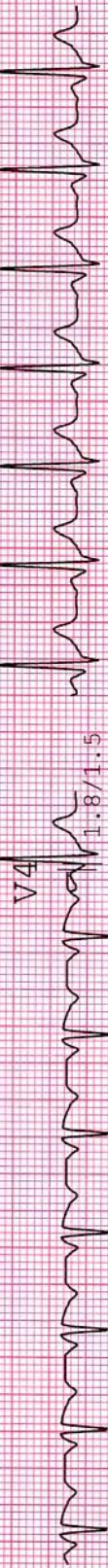

aVL
0.0/0.3

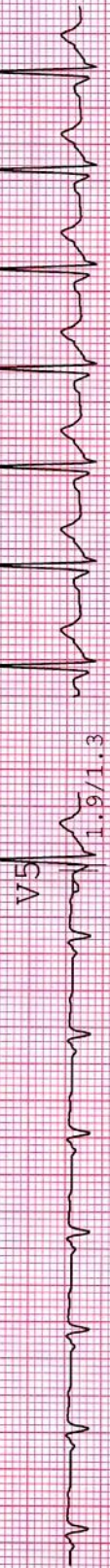

aVF
1.0/0.7

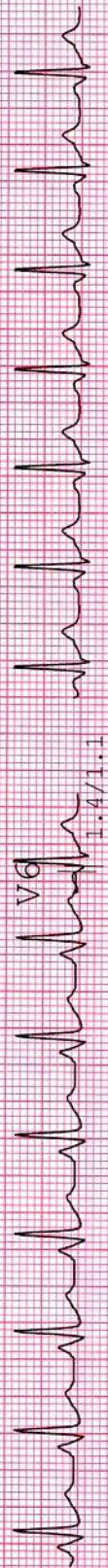

II

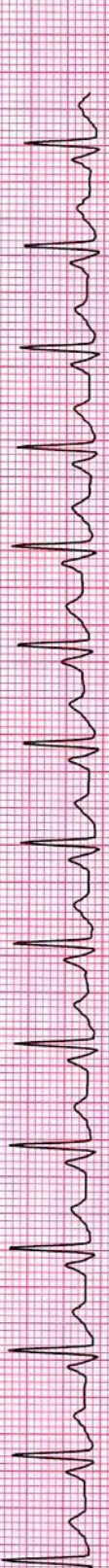

V1

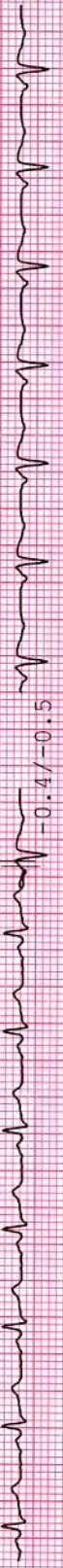

V2



V3

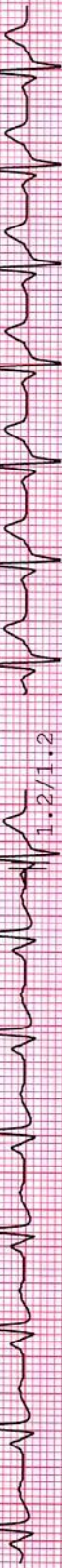

V4

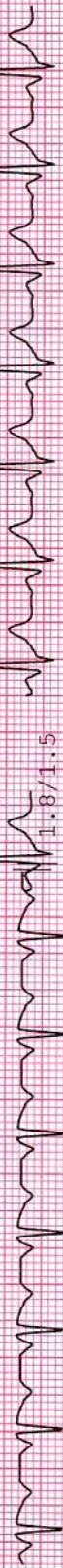

V5

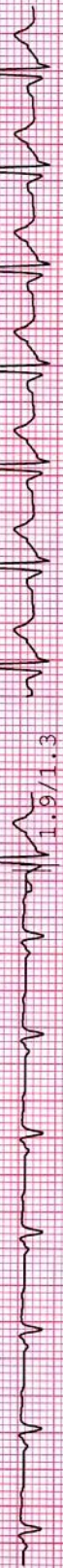

V6

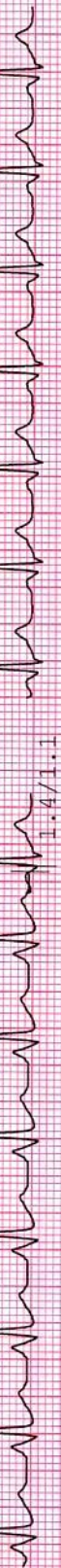

-0.4/-0.5

0.2/0.1

1.2/1.2

1.8/1.5

1.9/1.3

1.4/1.1

Pts Name	BRIJESH KUMAR
Date	26/03/2022
Age	38YR/MALE
Ref By	BOB.

X-Ray Chest

Lungs appear normal.

Heart size and mediastinal shadow appears normal.

Both CP angles appear normal.

Domes of diaphragm and bony thorax appears normal.

A.P. Patel
Dr. A. P. Patel

Radiologist



Dr. Swara A. Patel

MBBS, DCP, DNB (Mumbai)

Consultant Pathologist

(M): 9482136492

CITY 

PATHOLOGY LABORATORY

Nr. Sola Overbridge, Science City Road, Sola, Ahmedabad-380060

Tel: +91 7046 247 247



Laboratory Report

Sample No : 11160

UH ID : 9505	OP/IP : 11782/0
Name : BRIJESH KUMAR	Order Date & Time : 26/03/2022 01:35 PM
Gender/Age : M/38Y	Sample Date Time : 26/03/2022 01:35 PM
Referred By : BOB	Approve Date & Time : 26/03/2022 06:01 PM
	Print Date & Time : 26/03/2022 06:37 PM

HEMOGRAM REPORT

Method: Electrical Impedance/Optical Analysis by Automated Cell Counter

Test Name	Result	Unit	Normal Range
HEMOGLOBIN	: 14.1	g/dl	MALE :13.5 - 17.0 FEMALE : 12.0 - 15.0
TOTAL RBC COUNT	: 4.51	mill/cmm	MALE : 4.5 - 5.5 FEMALE : 3.8 - 4.8
TOTAL WBC COUNT	: 5200	/cmm	4,000-10,000
PLATELET COUNT	: 122000	/cmm	1,50,000 - 4,00,000
DIFFERENTIAL COUNT			
POLYMORPHS	: 60	%	40-80
LYMPHOCYTES	: 32	%	20-40
EOSINOPHILS	: 04	%	1 - 6
MONOCYTES	: 04	%	2 - 10
BASOPHILS	: 00	%	0 - 1%
BAND CELL	: 0.34	%	0 - 1%
BLOOD INDICES			
HCT	: 34.8	%	40 - 50
M.C.V.	: 77.2	femtolitre	83 - 101
M.C.H.	: 31.2	pg/cell	27-32
M.C.H.C.	: 40.5	g/dl	31.5 - 34.5
R.D.W.-CV	: 14.1		11.6 -14.0
MPV	: 10.6	fl	6.5 - 11.0
PDW	: 15.5	%	12 - 18
BLOOD PARASITES	: Malarial parasite is not detected.		

DR.SWARA A PATEL
MBBS, DCP, DNB(MUMBAI)
CONSULTANT PATHOLOGIST

----- End Of Report -----

Dr. Swara A. Patel

MBBS, DCP, DNB (Mumbai)
Consultant Pathologist
(M): 9482136492

CITY 
PATHOLOGY LABORATORY

Nr. Sola Overbridge, Science City Road, Sola, Ahmedabad-380060
Tel: +91 7046 247 247



Laboratory Report

Sample No : 11160

UH ID : 9505	OP/IP : 11782/0
Name : BRIJESH KUMAR	Order Date & Time : 26/03/2022 01:35 PM
Gender/Age : M/38Y	Sample Date Time : 26/03/2022 01:35 PM
Referred By : BOB	Approve Date & Time : 26/03/2022 06:01 PM
	Print Date & Time : 26/03/2022 06:38 PM

ESR

Test Name	Result	Unit	Normal Range
ESR After 1 Hour [Modified Westergren]	: 02	mm	M: 1- 10 / F: 3 - 12

BLOOD GROUP

Test Name	Result	Unit	Normal Range
ABO	: B		
RH(D)	: Positive		

DR.SWARA A PATEL
MBBS, DCP, DNB(MUMBAI)
CONSULTANT PATHOLOGIST

----- End Of Report -----

Dr. Swara A. Patel

MBBS, DCP, DNB (Mumbai)
Consultant Pathologist
(M): 9482136492

CITY 
PATHOLOGY LABORATORY

Nr. Sola Overbridge, Science City Road, Sola, Ahmedabad-380060
Tel: +91 7046 247 247



Laboratory Report

Sample No : 11160

UH ID : 9505	OP/IP : 11782/0
Name : BRIJESH KUMAR	Order Date & Time : 26/03/2022 01:35 PM
Gender/Age : M/38Y	Sample Date Time : 26/03/2022 01:35 PM
Referred By : BOB	Approve Date & Time : 26/03/2022 06:01 PM
	Print Date & Time : 26/03/2022 06:38 PM

BUN/ CREATININE RATIO, SERUM

Test Name	Result	Unit	Normal Range
BUN/ CREATININE RATIO, SERUM	: 16.5		10 - 20

BUN

Test Name	Result	Unit	Normal Range
BUN	: 9.4	mg/dl	7.0-17.0

S. URIC ACID

Test Name	Result	Unit	Normal Range
S. URIC ACID	: 3.5	mg/dl	2.4 -5.7

PROTIEN WITH A/G RATIO

Test Name	Result	Unit	Normal Range
S.TOTAL PROTEIN	: 6.8	gm/dl	6.4 TO 8.2
S.ALBUMIN	: 3.5	gm/dl	3.4-5.0
S.GLOBULIN	: 3.3	gm/dl	2.3-3.5
Albumin/Globulin Ratio	: 1.06		>1.5

FBS

Sample : Flouride

Test Name	Result	Unit	Normal Range
Fasting Blood Glucose	: 82.7	mg/dl	70 - 110
Fasting Urine Glucose	: Absent		Absent

PPBS

Test Name	Result	Unit	Normal Range
PP2BS	: 99.2	mg/dl	70-140
Post Pradial Urine Glucose	: NA		Absent

DR.SWARA A PATEL
MBBS, DCP, DNB(MUMBAI)
CONSULTANT PATHOLOGIST

----- End Of Report -----

Dr. Swara A. Patel

MBBS, DCP, DNB (Mumbai)
Consultant Pathologist
(M): 9482136492

CITY 
PATHOLOGY LABORATORY

Nr. Sola Overbridge, Science City Road, Sola, Ahmedabad-380060
Tel: +91 7046 247 247



Laboratory Report

Sample No : 11160

UH ID : 9505
Name : BRIJESH KUMAR
Gender/Age : M/38Y
Referred By : BOB

OP/IP : 11782/0
Order Date & Time : 26/03/2022 01:35 PM
Sample Date Time : 26/03/2022 01:35 PM
Approve Date & Time : 26/03/2022 06:01 PM
Print Date & Time : 26/03/2022 06:38 PM

S. GGT

Test Name	Result	Unit	Normal Range
GGT	: 46.2	U/L	15 - 73

S. BILIRUBIN

Test Name	Result	Unit	Normal Range
S.BILIRUBIN TOTAL	: 0.62	mg/dl	0.0 TO 1.2
S.BILIRUBIN DIRECT	: 0.16	mg/dl	0.0 TO 0.2
S.BILIRUBIN INDIRECT	: 0.46	mg/dl	0.0 TO 0.7

S.G.P.T.

Test Name	Result	Unit	Normal Range
S.G.P.T(ALT) IFCC	: 36.3	u/l	16 - 63

S.G.O.T.

Test Name	Result	Unit	Normal Range
S.G.O.T(AST)	: 34.2	u/l	17 - 59

S. ALKALINE PHOSPHATASE

Test Name	Result	Unit	Normal Range
S.ALKALINE PHOSPHATASE (DEA)	: 78.5	u/l	64 TO 306

DR.SWARA A PATEL
MBBS, DCP, DNB(MUMBAI)
CONSULTANT PATHOLOGIST

----- End Of Report -----

Dr. Swara A. Patel

MBBS, DCP, DNB (Mumbai)
Consultant Pathologist
(M): 9482136492

CITY 
PATHOLOGY LABORATORY

Nr. Sola Overbridge, Science City Road, Sola, Ahmedabad-380060
Tel: +91 7046 247 247



Laboratory Report

Sample No : 11160

UH ID : 9505	OP/IP : 11782/0
Name : BRIJESH KUMAR	Order Date & Time : 26/03/2022 01:35 PM
Gender/Age : M/38Y	Sample Date Time : 26/03/2022 01:35 PM
Referred By : BOB	Approve Date & Time : 26/03/2022 06:01 PM
	Print Date & Time : 26/03/2022 06:37 PM

LIPID PROFILE

Test Name	Result	Unit	Normal Range
Serum Cholesterol	: 178.3	mg/dl	Desirable level / low risk : <200 Borderline level / moderate risk : 200 -239 Elevated level / high risk : >240
Serum Triglyceride	: 168.2	mg/dl	Normal : <200 Borderline high : 200 - 400 high : 400 - 1000
S.HDL Cholesterol	: 78.2	mg/dl	Desirable level / low risk : >60 Borderline level / moderate risk : 40 -60 Elevated level / high risk : <40
S.LDL Cholesterol	: 66.46	mg/dl	Desirable level / low risk : <130 Borderline level / moderate risk : 130 -159 Elevated level / high risk : >160
S.VLDL Cholesterol	: 33.64	mg/dl	upto 34
LDL/HDL Ratio	: 0.85		Desirable level / low risk : 0.5-3.0 Borderline level / moderate risk : 3.0 -5.0 Elevated level / high risk : >5.0
Total CHOL /HDL Ratio	: 2.28		Low Risk : 3.3 - 4.4 Average risk: 4.4 - 7.1 Moderate risk : 7.1 - 10.0 High risk: >10.0

DR.SWARA A PATEL
MBBS, DCP, DNB(MUMBAI)
CONSULTANT PATHOLOGIST

----- End Of Report -----

Dr. Swara A. Patel

MBBS, DCP, DNB (Mumbai)

Consultant Pathologist

(M): 9482136492

CITY

PATHOLOGY LABORATORY

Nr. Sola Overbridge, Science City Road, Sola, Ahmedabad-380060

Tel: +91 7046 247 247



Laboratory Report

Sample No : 11160

UH ID : 9505	OP/IP : 11782/0
Name : BRIJESH KUMAR	Order Date & Time : 26/03/2022 01:35 PM
Gender/Age : M/38Y	Sample Date Time : 26/03/2022 01:35 PM
Referred By : BOB	Approve Date & Time : 26/03/2022 06:01 PM
	Print Date & Time : 26/03/2022 06:37 PM

GLYCOSYLATED HEMOGLOBIN ESTIMATION

Test Name	Result	Unit	Normal Range
HbA1C	: 5.4	%	> 10.3 - Poor 7.8 - 10.2 - Fair 7.0 - 7.7 - Good 6.3 - 6.9 - Near normal Glycemia <6.2 - Non Diabetic Level

MEAN BLOOD GLUCOSE : 115.2 mg/dl

Reference Values :

≥18 years: 4.0-6.0%

Reference values have not been established for patients who are <18 years of age.

Interpretation :

-Diagnosing diabetes (ADA) - Hemoglobin A1c (HbA1c) >6.5%
-Therapeutic goals for glycemic control (ADA)

-Adults:

-Goal of therapy: <7.0% HbA1c
-Action suggested: >8.0% HbA1c

-Pediatric patients:

-Toddlers and preschoolers: <8.5 % (but >7.5%)
-School age (6-12 years): <8%
-Adolescents and young adults (13-19 years): <7.5%

ADA-American Diabetes Association

Note : Value of HbA1C may be affected in-case of Hemoglobinopathy. Reference: Mayo Clinic

DR.SWARA A PATEL
MBBS, DCP, DNB(MUMBAI)
CONSULTANT PATHOLOGIST

----- End Of Report -----

Dr. Swara A. Patel

MBBS, DCP, DNB (Mumbai)

Consultant Pathologist

(M): 9482136492



PATHOLOGY LABORATORY

Nr. Sola Overbridge, Science City Road, Sola, Ahmedabad-380060

Tel: +91 7046 247 247



Laboratory Report

Sample No : 11160

UH ID : 9505	OP/IP : 11782/0
Name : BRIJESH KUMAR	Order Date & Time : 26/03/2022 01:35 PM
Gender/Age : M/38Y	Sample Date Time : 26/03/2022 01:35 PM
Referred By : BOB	Approve Date & Time : 26/03/2022 06:01 PM
	Print Date & Time : 26/03/2022 06:37 PM

URINE EXAMINATION

Reflectance photometry & Microscopy Method

Test Name	Result	Unit	Normal Range
PHYSICAL			
Quantity	: 10 c.c.		
Colour	: Pale Yellow		
Odour	: Aromatic		
Clarity	: Clear		
Specific Gravity	: 1.026		1.005-1.035
CHEMICAL			
Ph	: 5.9		4.6 - 8.0
Albumin	: Absent	gm/dl	3.4 - 5.0
Sugar	: Absent		Absent
Ketone	: Absent		Absent
Bile Salts	: Absent		Absent
Bile Pigments	: Absent		Absent
Nitrites	: Negative		Negative
Urobilinogen	: Negative		Negative
MICROSCOPIC			
W.B.C. (Pus Cells)	: 1-2	/hpf	0-5
Red Blood Cells	: Nil	/hpf	0-2
Casts	: Absent		Absent
Crystals	: Absent		Absent
Amorphous	: --		Absent
Epithelial Cells	: Absent	/hpf	
Bacteria	: --		
T. Vaginalis	: --		
Others	: --		

Note : Microscopic examination of urine is carried out on centrifuged urinary sediment.

DR.SWARA A PATEL
MBBS, DCP, DNB(MUMBAI)
CONSULTANT PATHOLOGIST

----- End Of Report -----

Brijesh,
kumar 39 Yr/M

CITY PLUS HOSPITAL

26/03/2022
11:05:16

PHILIPS

HD

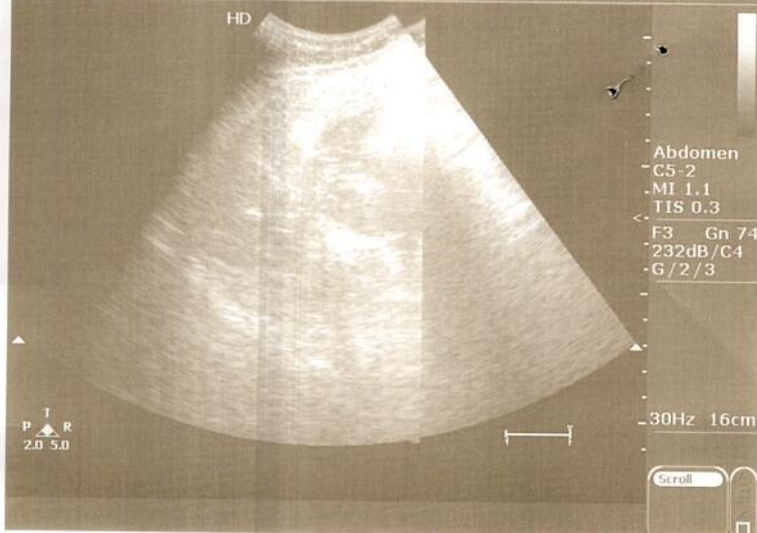

Brijesh,
kumar 39 Yr/M

CITY PLUS HOSPITAL

26/03/2022
11:04:12

PHILIPS

HD

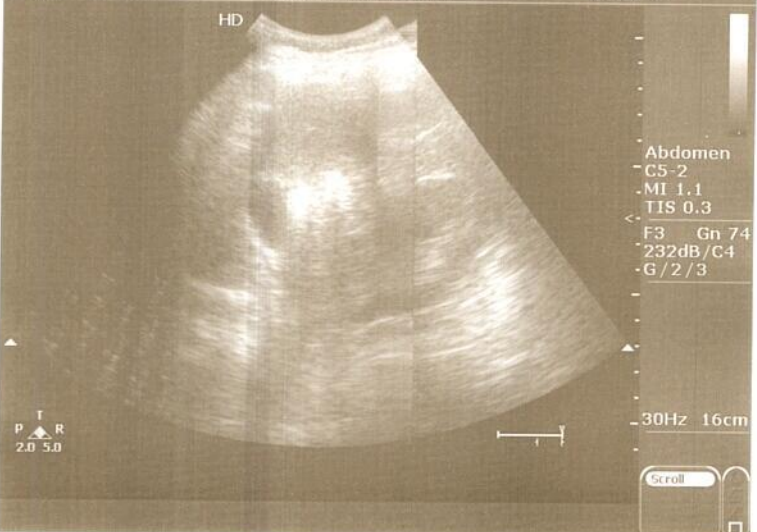

Brijesh,
kumar 39 Yr/M

CITY PLUS HOSPITAL

26/03/2022
11:03:00

PHILIPS

HD

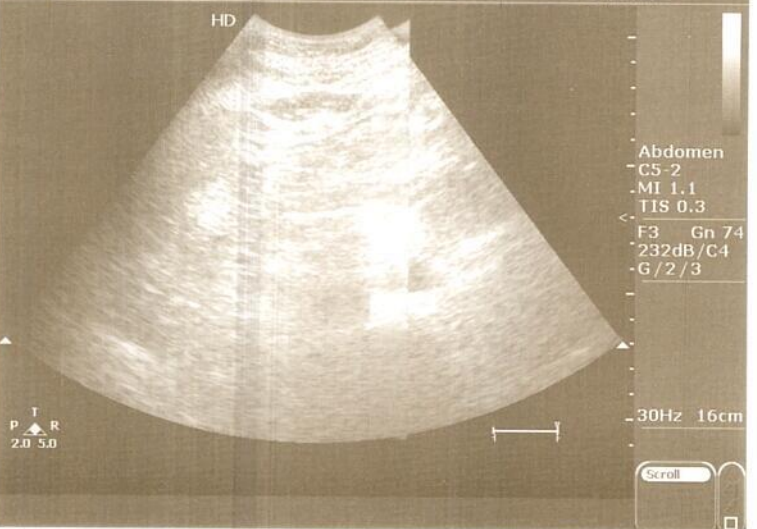

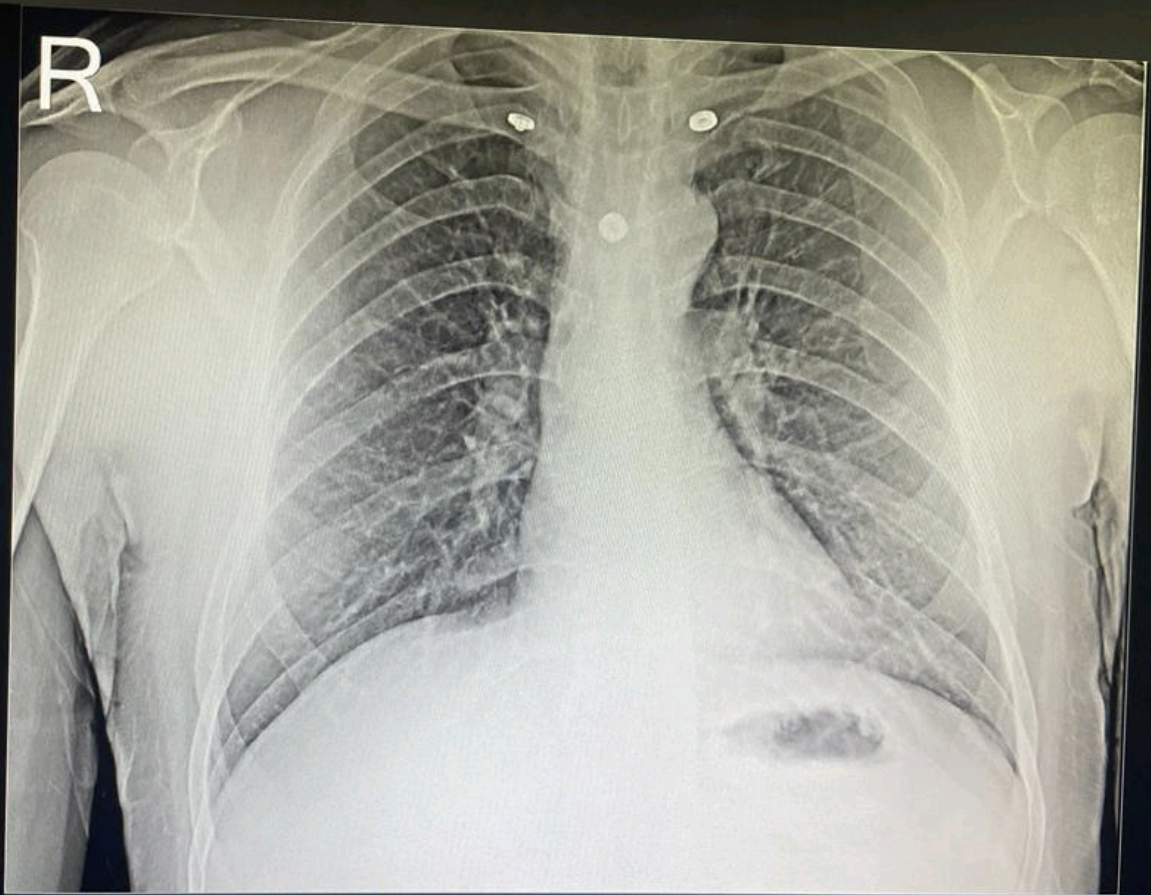

Save DICOM

Save

Print

Close

BRIJESH KUMAR38/M CHEST PA 26-Mar-22
CITY PLUS HOSPITAL, AHMEDABAD.



भारत सरकार

GOVERNMENT OF INDIA



ब्रिजेश कुमार

Brijesh Kumar

जन्म तारीख / DOB : 06/02/1983

पुरुष / MALE

5601 0355 2440



अधिका - सामान्य मासिकसंगी अधिका



GPS Map Camera

Ahmedabad, Gujarat, India

**Parishram Elegant, Science City Rd, Near HCG Cancer
Hospital, Sola, Ahmedabad, Gujarat 380060, India**

Lat N 23° 4' 14.3832" Long E 72° 31' 17.1012"

26/03/22 09:40 AM