

1. Myopia, bilateral - H52.13
2. Regular astigmatism, bilateral - H52.223

ADVICE

For Followup : - Visit **Dr. SOFIA BHOL** for review as and when necessary at Dr. Agarwal's Health Care Ltd, Bhubaneswar

Dr. Sofia Bhol

Printed on: 21 Oct'2023, 12:49 PM



IN CASE OF EMERGENCY (UNUSUAL PAIN, WATERING, REDNESS, OR DECREASE IN VISION)

PLEASE CONTACT: MOBILE NO 8118052202

ବହୁତା ବାବାଜୀ ପରିଷଦ- ଯେପରିକି ଆଖି ଯତ୍ନ, ଦୁଃଖ ଦୋଷିତା, ଆଖି ବାଲ ପଡ଼ିବା ଓ ଦୂର୍ବଳ ଦୃଷ୍ଟି ବର୍ଦ୍ଧିତା କ୍ଷେତ୍ରରେ ସାହାଯ୍ୟ କରୁଥିବା ପ୍ରମାଣିତ (୮୧୧୮୦୫୨୨୦୨)



ZENA
Healthcare Services
Professional | Accuracy | Precision

Professional Accuracy Precision

Regd. No. : 1834

ZENA HEALTHCARE SERVICES

(A Unit of Zena Enterprises)

NAME:-BINAYA RANJAN SWAIN
AGE:-34YRS

REFERRAL:-MEDI-WHEEL

Patient ID:- 03

DATE :-21.10.2023
SEX :-MALE

CHEST X-RAY PA VEIW SHOWS.

- Both side lung fields are clear.
- Trachea within normal limit.
- Both costophrenic cardiophrenic angle are clear.
- Cardiac shadow within normal limit.
- Media stinum in position

IMPRESSION:-NORMAL STUDY.

Dr. Bhagaban Pradhan
M.D.(Radio diagnosis)

Consultant Radiologist



Patient Name : BINAYA RANJAN SWAIN
Age / Gender : 34 years / Male
Patient ID : 18507

Referral : MEDI WHEEL
Collection Time : 21/10/2023, 10:23 AM
Reporting Time : 21/10/2023, 12:44 PM
Sample ID :



Test Description	Value(s)	Reference Range	Unit
<u>Blood Group ABO & Rh Typing, Blood</u>			
Blood Group (ABO typing) <small>Method : Manual-Hemagglutination</small>	"B"		
RhD Factor (Rh Typing) <small>Method : Manual hemagglutination</small>	Positive		
<u>ESR, Erythrocyte Sedimentation Rate</u>			
ESR - Erythrocyte Sedimentation Rate <small>Method : EDTA Whole Blood, Manual Westergren</small>	11	0 - 15	mm/hr

Interpretation:

- It indicates presence and intensity of an inflammatory process. It does not diagnose a specific disease. Changes in the ESR are more significant than the abnormal results of a single test.
- It is a prognostic test and used to monitor the course or response to treatment of diseases like tuberculosis, bacterial endocarditis, acute rheumatic fever, rheumatoid arthritis, SLE, Hodgkins disease, temporal arteritis and polymyalgia rheumatica.
- It is also increased in pregnancy, multiple myeloma, menstruation, and hypothyroidism.

****END OF REPORT****

[Signature]
Lab technician

[Signature]
Dr.Kundan Kumar Sahoo
CONSULTANT PATHOLOGIST /
MICROBIOLOGIST

For Home Collection Please Call at Number :

Zena Healthcare Services

Plot No. 119, Opp. Water tank Lane, Near Police Phandi, Sahoed Nagar, Bhubaneswar-07
Ph. : 0674-2549902, 9692276908, 8337964922, E-mail : zenahealthcare@gmail.com

Wishing Good Health

Page 1 of 1



Patient Name : BINAYA RANJAN SWAIN
Age / Gender : 34 years / Male
Patient ID : 18507

Referral : MEDI WHEEL
Collection Time : 21/10/2023, 10:23 AM
Reporting Time : 21/10/2023, 12:44 PM
Sample ID :



21329

Test Description	Value(s)	Reference Range	Unit
Glucose, Fasting (FBS)			
Glucose fasting Method : Fluoride Plasma-F, Hexokinase	78.99	75 - 115	mg/dL
Glucose, Post Prandial (PP)			
Blood Glucose-Post Prandial Method : Hexokinase	118.73	70 - 140	mg/dL
BUN, Serum			
BUN-Blood Urea Nitroge Method : Serum, Urease	11.47	10 - 50	mg/dL
Creatinine			
Creatinine Method : Serum, Jaffe	0.76	0.60 - 1.30	mg/dL
Uric acid, Serum			
Uric Acid Method : Uricase, Colorimetric	5.61	3.4 - 7.0	mg/dL

END OF REPORT

Lab Technician

Dr. Kundan Kumar Sahoo
CONSULTANT PATHOLOGIST /
MICROBIOLOGIST

For Home Collection Please Call at Number :

Zena Healthcare Services

Plot No. 119, Opp. Water tank Lane, Near Police Phandi, Saheed Nagar, Bhubaneswar-07
Ph. : 0674-2549902, 9692276908, 8337964922, E-mail : zenahealthcare@gmail.com

Wishing Good Health

Page 1 of 1



Patient Name : BINAYA RANJAN SWAIN
Age / Gender : 34 years / Male
Patient ID : 18507

Referral : MEDI WHEEL
Collection Time : 21/10/2023, 10:23 AM
Reporting Time : 21/10/2023, 12:42 PM
Sample ID :



21329

Test Description	Value(s)	Reference Range	Unit
Complete Blood Count			
Hemoglobin (Hb)	13.6	13.5 - 18.0	gm/dL
Erythrocyte (RBC) Count	6.27	4.7 - 6.0	mil/cu.mm
Packed Cell Volume (PCV)	45.6	42 - 52	%
Mean Cell Volume (MCV)	72.73	78 - 100	fL
Mean Cell Haemoglobin (MCH)	21.69	27 - 31	PG
Mean Corpuscular Hb Conc. (MCHC)	29.82	32 - 36	g/dL
Red Cell Distribution Width (RDW)	13.7	11.5 - 14.0	%
Total Leucocytes (WBC) Count	7100	4000-10000	cell/cu.mm
Neutrophils	68	40 - 80	%
Lymphocytes	28	20 - 40	%
Monocytes	02	2 - 10	%
Eosinophils	02	1 - 6	%
Basophils	00	1-2	%
Platelet Count	204	150 - 450	10 ³ /ul
Mean Platelet Volume (MPV)	11.0	7.2 - 11.7	fL
PCT	0.22	0.2 - 0.5	%
PDW	18.9	9.0 - 17.0	%

END OF REPORT

Lab technician

Dr. Kundan Kumar Sahoo
CONSULTANT PATHOLOGIST /
MICROBIOLOGIST

For Home Collection Please Call at Number :

Zena Healthcare Services
Plot No. 119, Opp. Water tank Lane, Near Police Phandi, Saheed Nagar, Bhubaneswar-07
Ph. : 0674-2549902, 9692276908, 8337964922, E-mail : zenahealthcare@gmail.com

Wishing Good Health



Patient Name : BINAYA RANJAN SWAIN

Age / Gender : 34 years / Male

Patient ID : 18507

Referral : MEDI WHEEL

Collection Time : 21/10/2023, 10:23 AM

Reporting Time : 21/10/2023, 12:44 PM

Sample ID :



21329

Test Description	Value(s)	Reference Range	Unit
LFT, Liver Function Test			
Bilirubin - Total Method : Serum, Jendrassik Grof	0.63	0.00 - 1.00	mg/dL
Bilirubin - Direct Method : Serum, Diazoization	0.14	0.00 - 0.20	mg/dL
Bilirubin - Indirect Method : Serum, Calculated	0.49	0.10 - 0.80	mg/dL
SGOT Method : Serum, UV with PSP, IPCC 37 degree	15.96	8 - 33	U/L
SGPT Method : Serum, UV with PSP, IPCC 37 degree	23.51	3 - 35	U/L
GGT-Gamma Glutamyl Transpeptidase Method : Serum, G-glutamyl-carboxy-nitroanilide	7.55	< 55	U/L
Alkaline Phosphatase Method : PAPP-AMP Buffer/Kinetic	89.31	53-128	U/L
Total Protein Method : Serum, Biuret, reagent blank end point	6.94	6.60 - 8.70	g/dL
Albumin Method : Serum, Bromocresol green	3.87	3.50 - 5.30	g/dL
Globulin Method : Serum, EIA	3.07	2.00-3.50	g/dL
A/G Ratio Method : Serum, EIA	1.26	1.2 - 2.2	

END OF REPORT

Lab technician

K. Sahoo
Dr. Kundan Kumar Sahoo
CONSULTANT PATHOLOGIST /
MICROBIOLOGIST

For Home Collection Please Call at Number :

Zena Healthcare Services

Plot No. 119, Opp. Water tank Lane, Near Police Phandi, Saheed Nagar, Bhubaneswar-07
Ph. : 0674-2549902, 9692276908, 8337964922, E-mail : zenahealthcare@gmail.com

Wishing Good Health

Page 1 of 1



Patient Name : BINAYA RANJAN SWAIN
Age / Gender : 34 years / Male
Patient ID : 18507

Referral : MEDI WHEEL
Collection Time : 21/10/2023, 10:23 AM
Reporting Time : 21/10/2023, 12:43 PM
Sample ID :



21329

Test Description	Value(s)	Reference Range	Unit
Lipid Profile			
Cholesterol-Total Method : Spectrophotometry	161.50	Desirable level < 200 Borderline High 200-239 High >or = 240	mg/dL
Triglycerides Method : Serum, Enzymatic, endpoint	107.21	Normal: < 150 Borderline High: 150-199 High: 200-499 Very High: >= 500	mg/dL
HDL Cholesterol Method : Serum, Direct measure-FBG	40.37	Normal: > 40 Major Risk for Heart: < 40	mg/dL
LDL Cholesterol Method : Enzymatic selective protection	99.69	Optimal < 100 Near / Above Optimal 100-129 Borderline High 130-159 High 160-189 Very High >or = 190	mg/dL
VLDL Cholesterol Method : Serum, Enzymatic	21.44	6 - 38	mg/dL
CHOL/HDL Ratio Method : Serum, Enzymatic	4.00	3.5 - 5.0	
LDL/HDL Ratio Method : Serum, Enzymatic	2.47	2.5 - 3.5	
Note: 8-10 hours fasting sample is required.			

END OF REPORT

Lab technician

Dr. Kundan Kumar Sahoo
CONSULTANT PATHOLOGIST /
MICROBIOLOGIST

For Home Collection Please Call at Number :

Zena Healthcare Services

Plot No. 119, Opp. Water tank Lane, Near Police Phandi, Saheed Nagar, Bhubaneswar-07
Ph. : 0674-2549902, 9692276908, 8337964922, E-mail : zenahealthcare@gmail.com

Wishing Good Health

Page 1 of 1



Patient Name : BINAYA RANJAN SWAIN

Age / Gender : 34 years / Male

Patient ID : 18507

Referral : MEDI WHEEL

Collection Time : 21/10/2023, 10:23 AM

Reporting Time : 21/10/2023, 12:44 PM

Sample ID :



21329

Test Description	Value(s)	Reference Range	Unit
Thyroid Profile (T3, T4, TSH)			
T3-Total Method : CLIA	1.74	0.87 - 2.73	ng/dL
T4-Total Method : CLIA	9.63	6.09 - 12.23	ug/dL
TSH-Ultrasonisive Method : CLIA	0.81	0.45 - 4.50	uIU/mL

Interpretation

TSH	T3	T4	Suggested Interpretation for the Thyroid Function Tests Pattern
Raised	Within range	Within range	Raised Within Range Within Range. Isolated High TSH (especially in the range of 4.7 to 15 mIU/ml) is commonly associated with Physiological & Biological TSH Variability. Subclinical Autoimmune Hypothyroidism-Intermittent L4 therapy for hypothyroidism. Recovery phase after Non-Thyroidal illness*
Raised	Decreased	Decreased	Chronic Autoimmune Thyroiditis Post thyroidectomy, Post radioactive Hypothyroid phase of transient thyroiditis*
Raised or within range	Raised	Raised or within range	Interfering antibodies to thyroid hormones (anti-TPO antibodies)intermittent L4 therapy or T4 overdose •Drug interference- Amiodarone, Heparin, Beta blockers, steroids, anti-epileptics.
Decreased	Raised or within range	Raised or within range	Isolated Low TSH -especially in the range of 0.1 to 0.4 often seen in elderly & Range Range associated with Non-Thyroidal illness. Subclinical Hyperthyroidism. Thyroxine ingestion*
Decreased	Decreased	Decreased	Central Hypothyroidism. Non-Thyroidal illness. Recent treatment for Hyperthyroidism (TSH remains suppressed)*
Decreased	Raised	Raised	Primary Hyperthyroidism (Graves' disease), Multinodular goitre, Toxic nodule •Transient thyroiditis, Postpartum, Silent (lymphocytic), Postviral (granulomatous, subacute, DeQuervain's), Gestational thyrotoxicosis with hyperemesis gravidarum*
Decreased Within Rang	Raised	Within range	T3 toxicosis •Non-Thyroidal illness
Within range	Decreased	Within range	Isolated Low T3 -often seen in elderly & associated Non-Thyroidal illness in elderly the drop in T3 level can be upto 25%.

****END OF REPORT****

Lab technician

Kundan
Dr. Kundan Kumar Sahoo
CONSULTANT PATHOLOGIST /
MICROBIOLOGIST

For Home Collection Please Call at Number :

Zena Healthcare Services

Plot No. 119, Opp. Water tank Lane, Near Police Phandi, Saheed Nagar, Bhubaneswar-07
Ph. : 0674-2549902, 9692276908, 8337964922, E-mail : zenahealthcare@gmail.com

Wishing Good Health

Page 1 of 1

E1 CARDIOPRINT

ID 10164 CASE
AGE 34 Y M D KG

BINAYA RANJAN SWAIN
MALE

ZENA HEALTHCARE
P1 OT -119, SAH IDNAGAR, BHUBANESWAR

PARAMETER	VALUE	UNIT
PRATE	83	bpm
P-R	119	ms
Q-R	132	ms
Q-S	80	ms
QT	346	ms
QTc	366	ms

NORMAL ECG

12 LEAD REPORT FORMAT 144+1L 90



ALWAYS CORRELATE THE FINDINGS WITH VER-1.9 CLINICAL CORRELATE THE FINDINGS



Patient Name : BINAYA RANJAN SWAIN

Age / Gender : 34 years / Male

Patient ID : 18507

Referral : MEDI WHEEL

Collection Time : 21/10/2023, 10:23 AM

Reporting Time : 21/10/2023, 12:42 PM

Sample ID :



21329

Test Description	Value(s)	Reference Range	Unit
------------------	----------	-----------------	------

HbA1c, Glycosylated Hemoglobin

HbA1c (GLYCOSYLATED HEMOGLOBIN), BLOOD	5.39		%
Method : (HPLC, NISIP certified)			
Estimated Average Glucose :	107.99	-	mg/dL

Interpretation

As per American Diabetes Association (ADA)	
Reference Group	HbA1c in %
Non diabetic adults >=18 years	<5.7
At risk (Prediabetes)	5.7 - 6.4
Diagnosing Diabetes	>= 6.5
Therapeutic goals for glycemic control	Age > 19 years Goal of therapy: < 7.0 Action suggested: > 8.0 Age < 19 years Goal of therapy: <7.5

Note:

1. Since HbA1c reflects long term fluctuations in the blood glucose concentration, a diabetic patient who is recently under good control may still have a high concentration of HbA1c. Converse is true for a diabetic previously under good control but now poorly controlled.
2. Target goals of < 7.0 % may be beneficial in patients with short duration of diabetes, long life expectancy and no significant cardiovascular disease. In patients with significant complications of diabetes, limited life expectancy or extensive co-morbid conditions, targeting a goal of < 7.0 % may not be appropriate.

Comments

HbA1c provides an index of average blood glucose levels over the past 8 - 12 weeks and is a much better indicator of long term glycemic control as compared to blood and urinary glucose determinations.

ADA criteria for correlation between HbA1c & Mean plasma glucose levels.

HbA1c(%)	Mean Plasma Glucose (mg/dL)
6	126
7	154
8	183
9	212

For Home Collection Please Call at Number :

Zena Healthcare Services

Plot No. 119, Opp. Water tank Lane, Near Police Phandi, Saheed Nagar, Bhubaneswar-07

Wishing Good Health



ZENA HEALTHCARE SERVICES
(A Unit of Zena Enterprises)

Patient Name : BINAYA RANJAN SWAIN
Age / Gender : 34 years / Male
Patient ID : 18507

Referral : MEDI WHEEL
Collection Time : 21/10/2023, 10:23 AM
Reporting Time : 21/10/2023, 12:42 PM
Sample ID :



21328

Test Description	Value(s)	Reference Range	Unit
10	240		
11	269		
12	298		

END OF REPORT

Lab Technician

Dr. Kundan Kumar Sahoo
CONSULTANT PATHOLOGIST /
MICROBIOLOGIST

For Home Collection Please Call at Number :

Zena Healthcare Services

Plot No. 119, Opp. Water tank Lane, Near Police Phandi, Saheed Nagar, Bhubaneswar-07
Ph. : 0674-2549902, 9692276908, 8337964922, E-mail : zenahealthcare@gmail.com

Wishing Good Health

Page 2 of 2



Patient Name : BINAYA RANJAN SWAIN

Age / Gender : 34 years / Male

Patient ID : 18507

Referral : MEDI WHEEL

Collection Time : 21/10/2023, 10:23 AM

Reporting Time : 21/10/2023, 12:44 PM

Sample ID :



21329

Test Description	Value(s)	Reference Range	Unit
<u>Urine(R/M) Routine Examination of Urine</u>			
<u>General Examination</u>			
Colour	PALE YELLOW	Pale Yellow	
Transparency (Appearance)	CLEAR	Clear	
Deposit	Absent	Absent	
Reaction (pH)	Acidic 5.5	4.5 - 7.0	
Specific gravity	1.015	1.005 - 1.030	
<u>Chemical Examination</u>			
Urine Protein (Albumin)	Absent	Absent	
Urine Glucose (Sugar)	Absent	Absent	
<u>Microscopic Examination</u>			
Red blood cells	Absent	0-4	/hpf
Pus cells (WBCs)	2 - 4 /HPF	0-9	/hpf
Epithelial cells	1 - 2 /HPF	0-4	/hpf
Crystals	Absent	Absent	
Cast	Absent	Absent	
Bacteria	Absent	Absent	

END OF REPORT

Lab Technician

Dr. Kundan Kumar Sahoo
CONSULTANT PATHOLOGIST /
MICROBIOLOGIST

For Home Collection Please Call at Number :

Zena Healthcare Services

Plot No. 119, Opp. Water tank Lane, Near Police Phandi, Saheed Nagar, Bhubaneswar-07
Ph. : 0674-2549902, 9692276908, 8337964922, E-mail : zenahealthcare@gmail.com

Wishing Good Health

Page 1 of 1

ZENA HEALTHCARE
SAHIDNAGAR, BHUBANESWAR

Report



675 / BINAYA RANJAN SWAIN / 34 Yrs / M / 169 Cms / 90 Kg Date: 21-Oct-2023 Refd By : MEDI-WHEEL Examined By:

Stage	Time	Duration	Speed(mph)	Elevation	METS	Rate	% THR	BP	RPP	PVC	Comments
Supine	00:25	0:25	00.0	00.0	01.0	141	76 %	127/82	179	00	
Standing	00:48	0:21	00.0	00.0	01.0	139	75 %	127/82	176	00	
HV	01:02	0:16	00.0	00.0	01.0	141	76 %	127/82	179	00	
Ex:Start	01:21	0:19	00.0	00.0	01.0	134	72 %	127/82	170	00	
BRUCE Stage 1	04:21	3:00	01.7	10.0	04.7	165	89 %	127/83	209	00	
BRUCE Stage 2	07:21	3:00	02.5	12.0	07.1	179	96 %	129/84	230	00	
PeakEx	09:33	2:12	03.4	14.0	09.4	185	99 %	130/85	240	00	
Recovery	10:03	0:30	01.1	00.0	04.2	166	100 %	130/85	241	00	
Recovery	10:33	1:00	01.1	00.0	01.2	176	95 %	129/85	227	00	
Recovery	12:33	3:00	00.0	00.0	01.0	154	83 %	128/84	197	00	
Recovery	14:39	5:06	00.0	00.0	01.0	140	75 %	126/83	176	00	

FINDINGS :

Exercise Time : 06:12
 Max HR Attained : 186 bpm 100% of Target 186
 Max BP Attained : 130/85
 Max Workload Attained : 9.4 Good response to induced stress.
 Test End Reasons : Test Complete

REPORT :

Handwritten signature

Dr. M.K. HOTA
 M.B.B.S.
 REGD No. 69553



Date: 21 - 10 - 2023 12:06:54 PM METL : 1.0 HR : 141 Target HR : 76% of 166 BP : 127/82

EXTRN : 00:00 0.0 mph/0.0 % 25 mm/Sec 1.0 ChanV ELC On/ Natch On/HR 0.05 Hz/LF 35 Hz

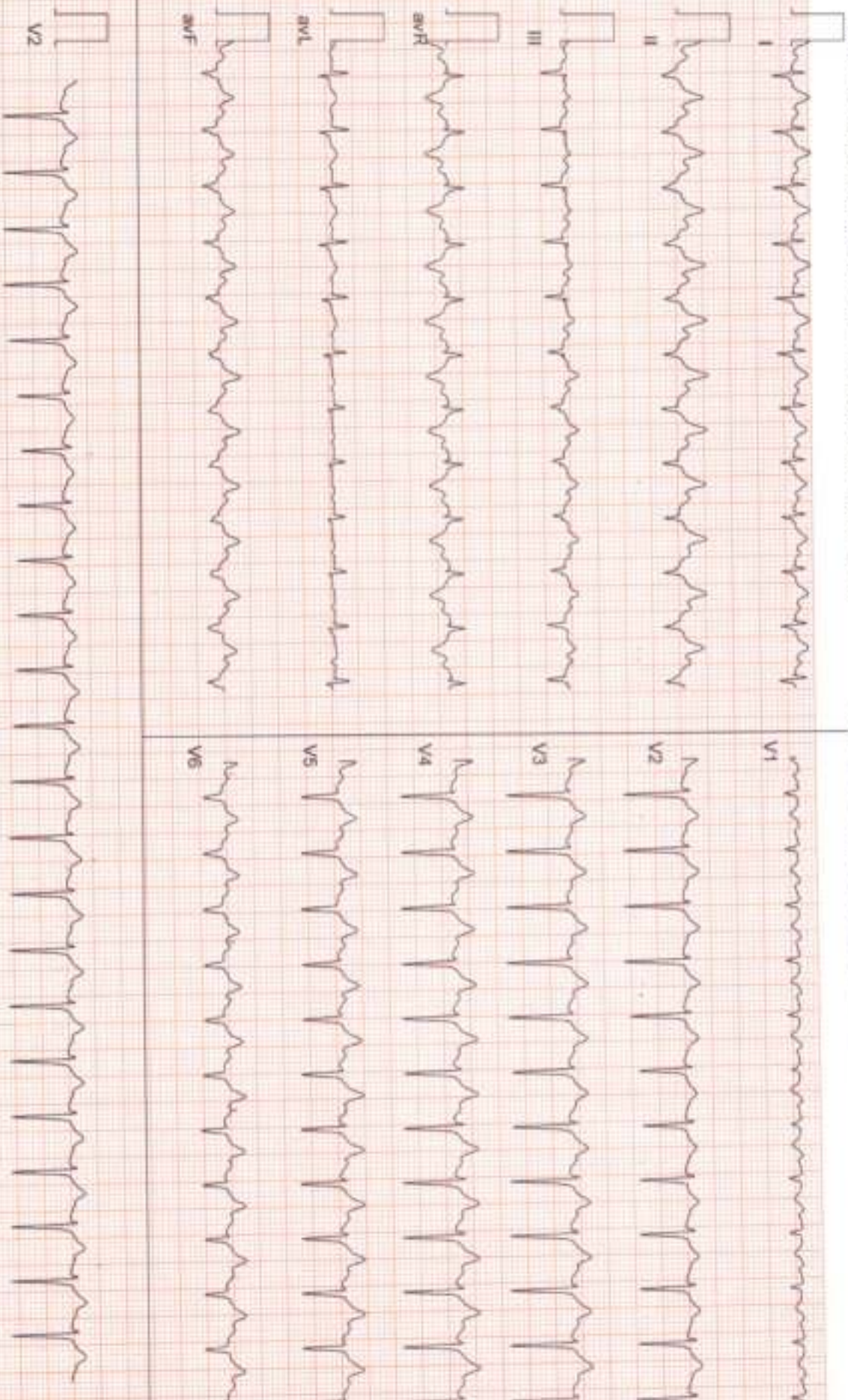



Date: 21 - 10 - 2023 12:06:54 PM METS : 1.0 HR : 139 Target HR : 75% of 186 BP : 127/82

Ex Time : 00:00 0.0 mpm @ 5.25 mm/Sec 1.0 Cm/IV ELC OW Watch OW HF 0.06 Hz/LF 35 Hz

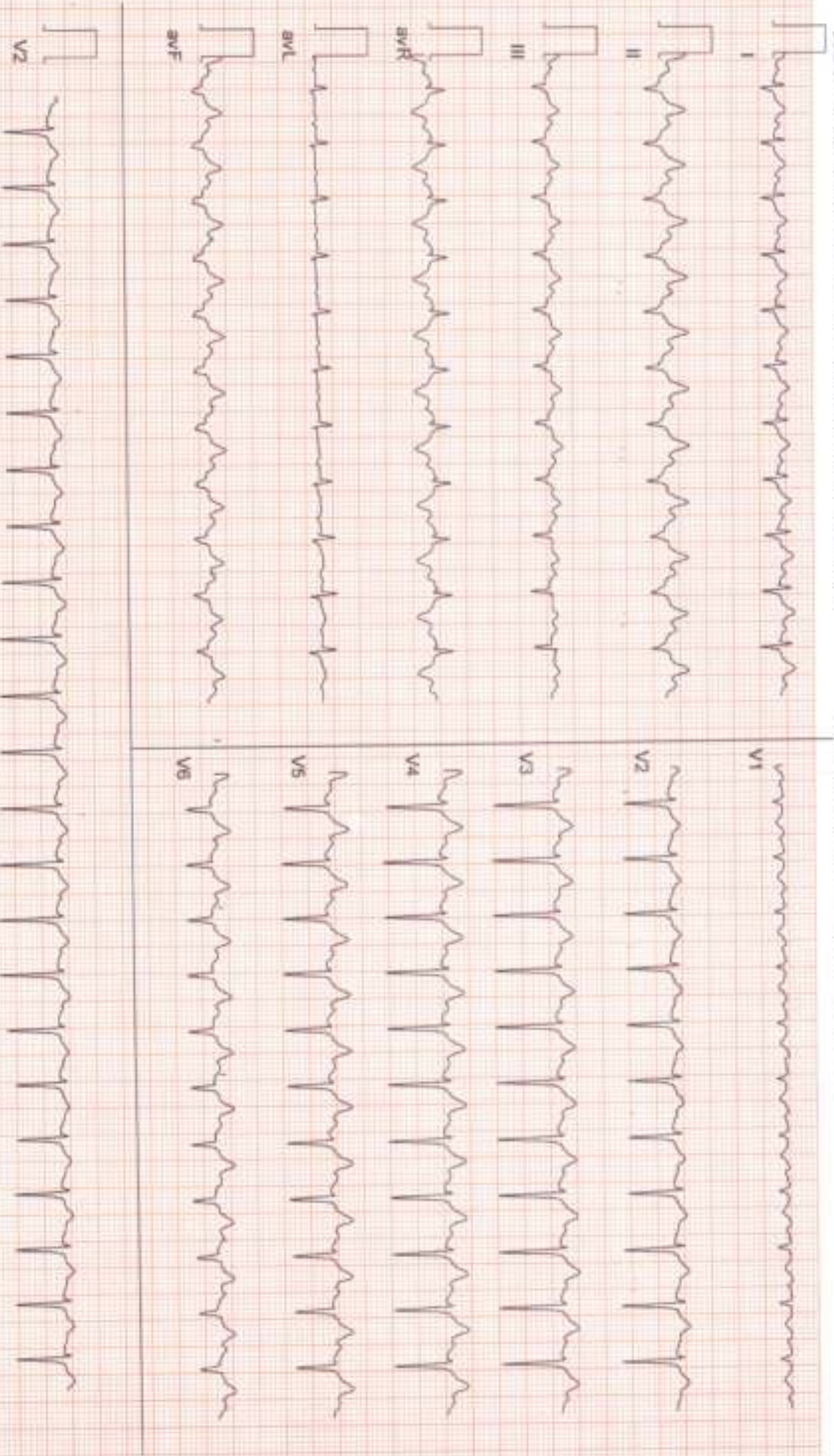



Date: 21 - 10 - 2023 12:06:34 PM METN : 1.0 HR : 141 Tmpd HR : 75% of 188 BP : 127/82

Ex Time : 00:00 0.0 mpm/0 % 25 mm/Sec 1.0 Cm/IV BLC DIV/ Mch/ Div/ HP/ 0.05 Hz/ LF 35 Hz

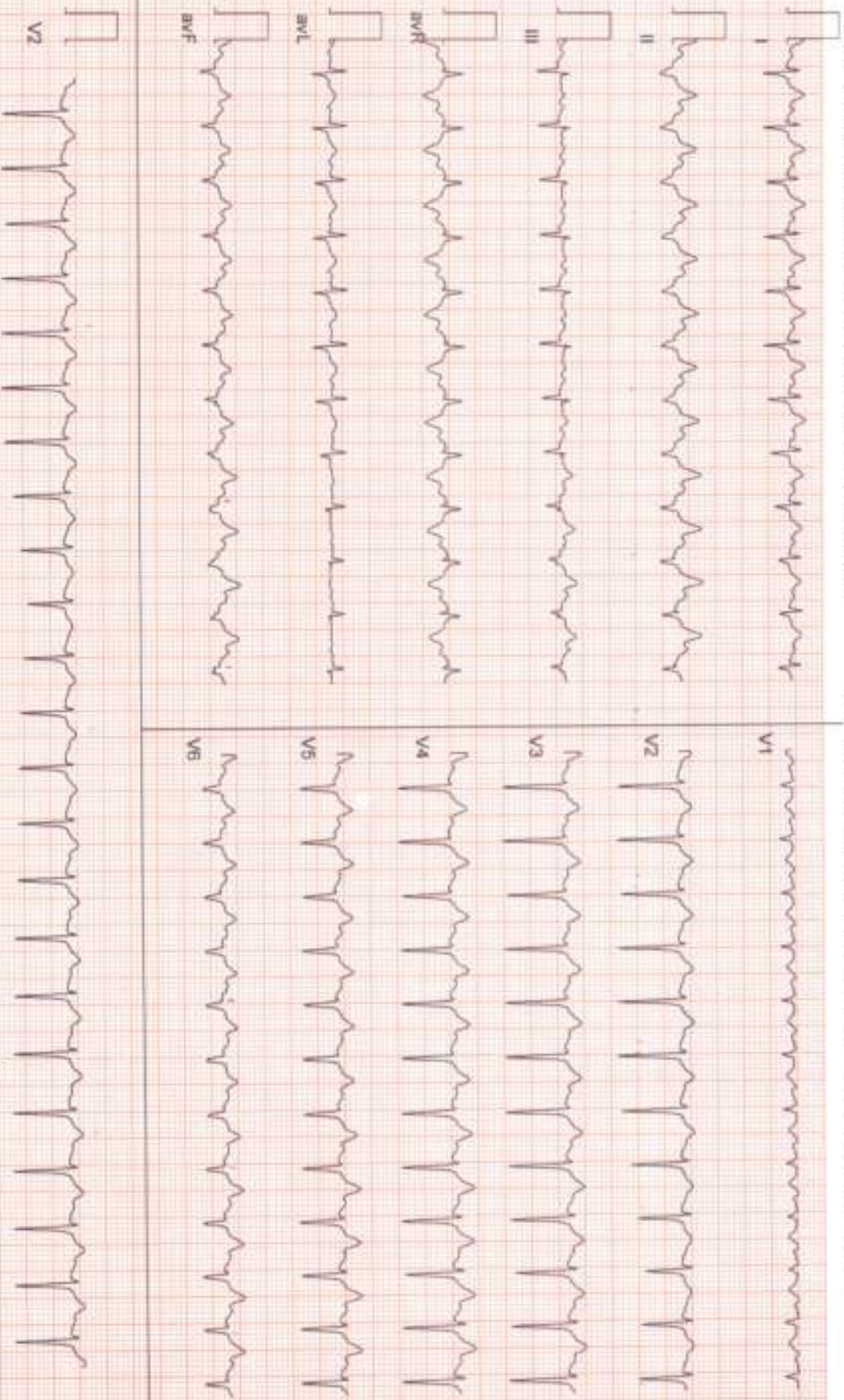



Date: 21 - 10 - 2023 12:06:54 PM METS : 1.0 HR : 134 Target HR : 75% of 166 BF : 127/82

Ex Time : 00:00 0.0 mph/0.0 % 25 mm/Sec 1.0 CalmV BLC On/ Modr On/HP 0.05 Hz/LF 35 Hz

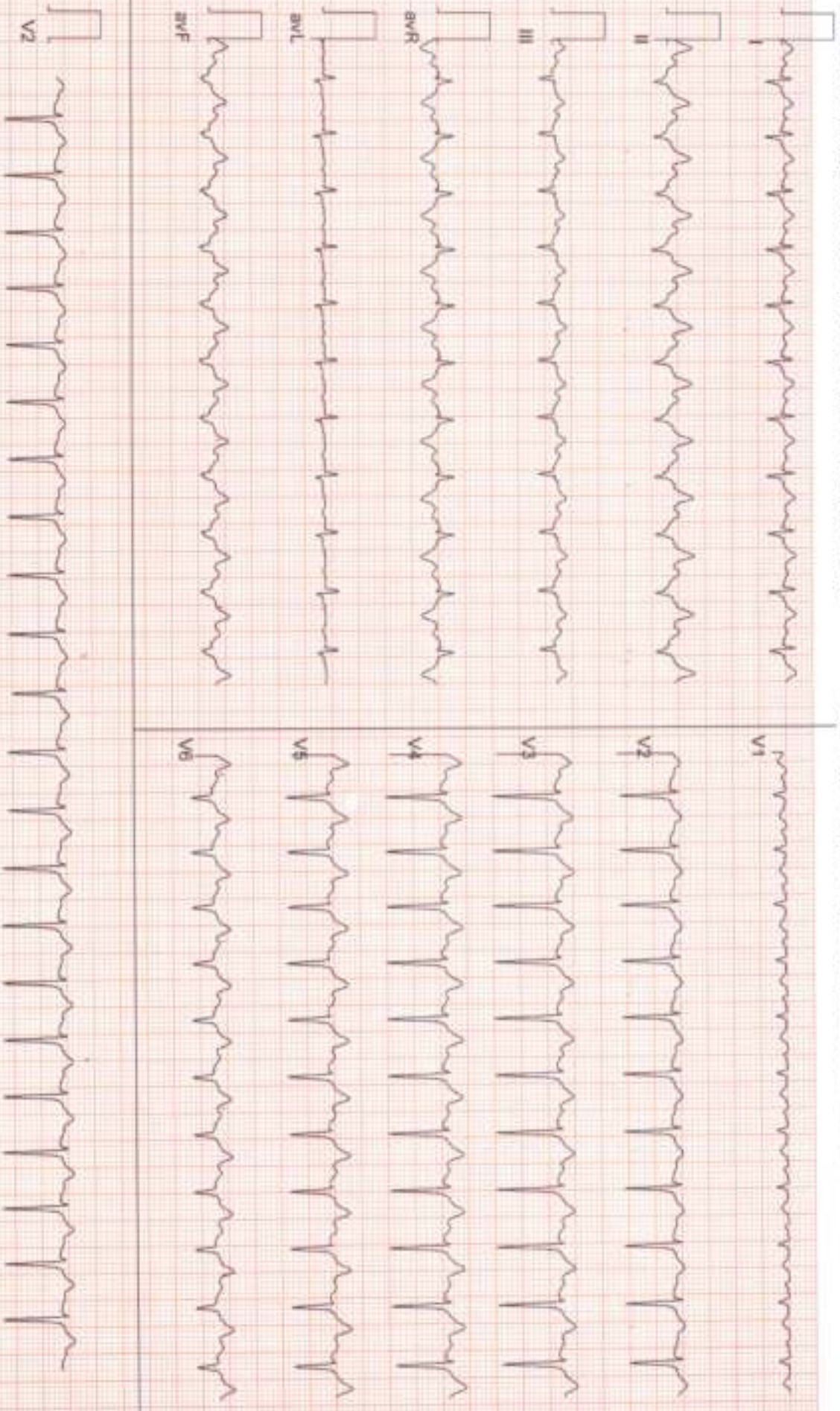



Date: 21 - 10 - 2023 12:06:54 PM METs : 4.7 HR : 165 Target HR : 89% of 166 BP : 127/83

ExTime : 03:00 1.7 mph/10.0 % 25 mmSec 1.1 Cm/mV SLC Div Width Div/HR 0.05 Hz/CF 35 Hz

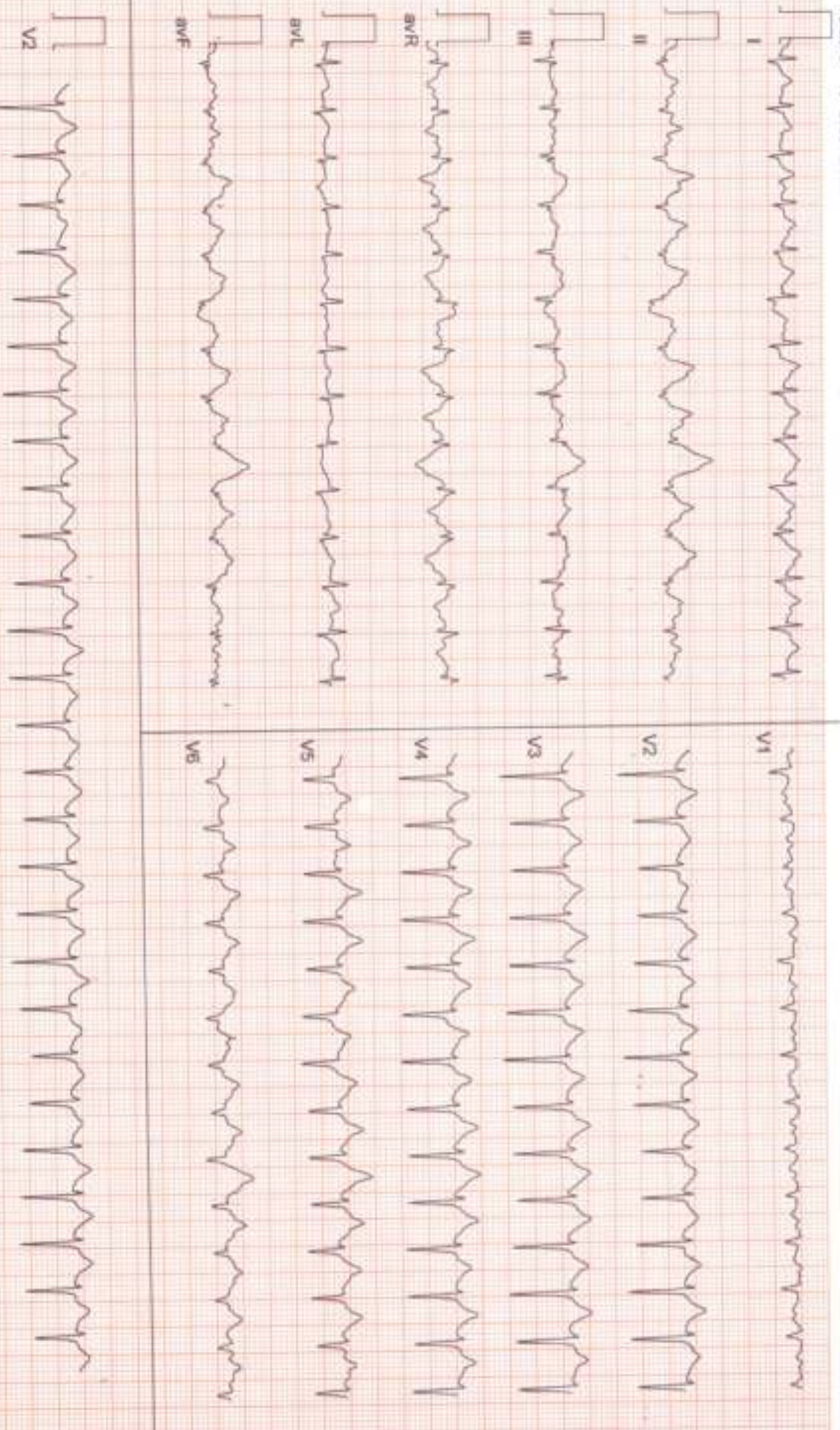



Date: 21 - 10 - 2023 12:06:54 PM METN : 7.1 HR : 178 Target HR : 96% of 166 BPM : 128B4

E-TIME : 06:00 2.5 mph/12.0 % 25 mm/Sec: 1.0 CM/AV BLC DIV Mod9 DIV YR 0.05 Hz/LF 35 Hz

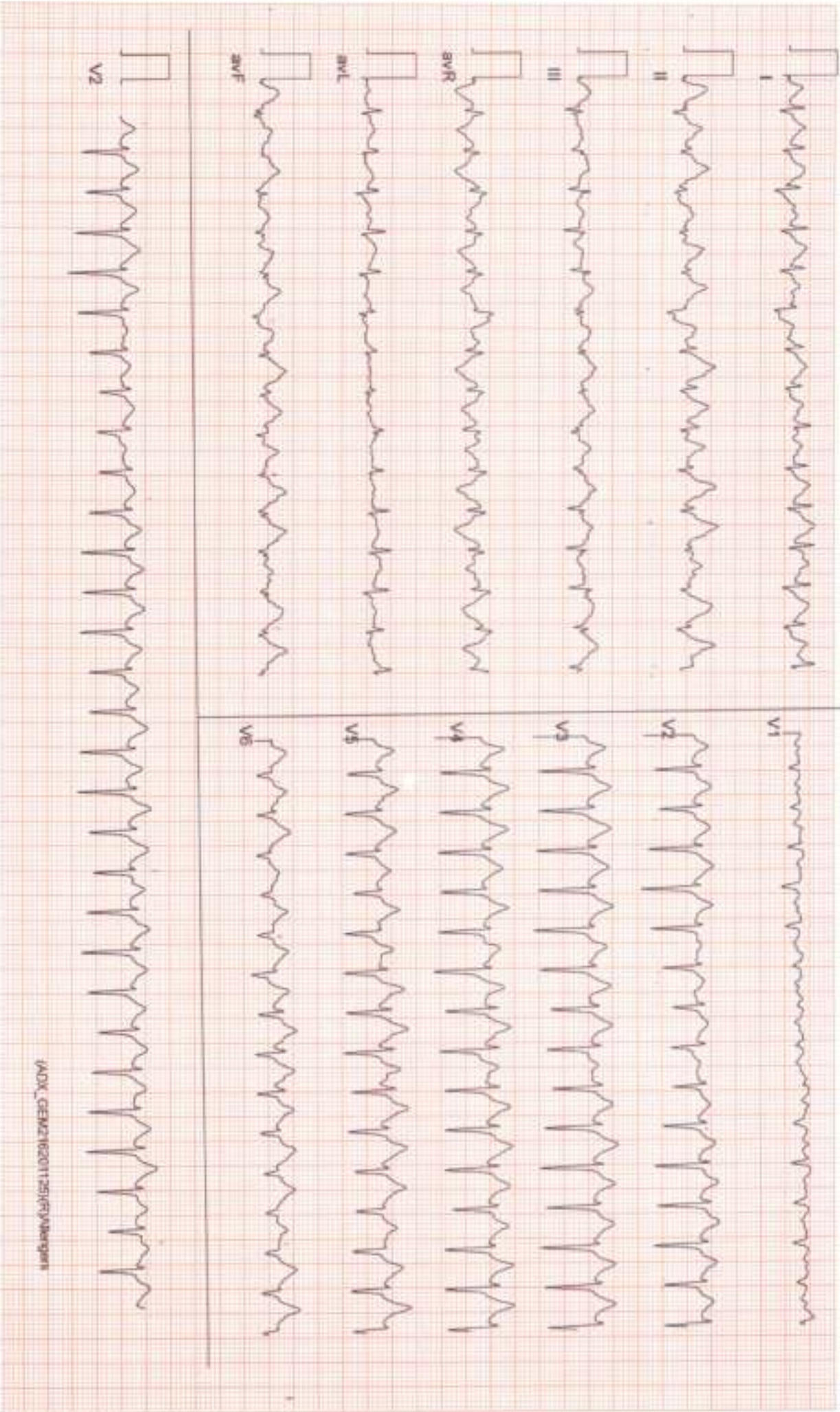

6 x 2 + Rhythm
PeaKEX



Date: 21 - 10 - 2023 12:06:54 PM METR : 9.4 HR : 165 Target HR : 99% of 166 BP : 130/85

ExTime : 08:12 3.4 mph/4.0 % 25 mm/Sec 1.0 Cm/Div S/C On/ Watch On/ HF 0.05 Hz/AF 39 Hz

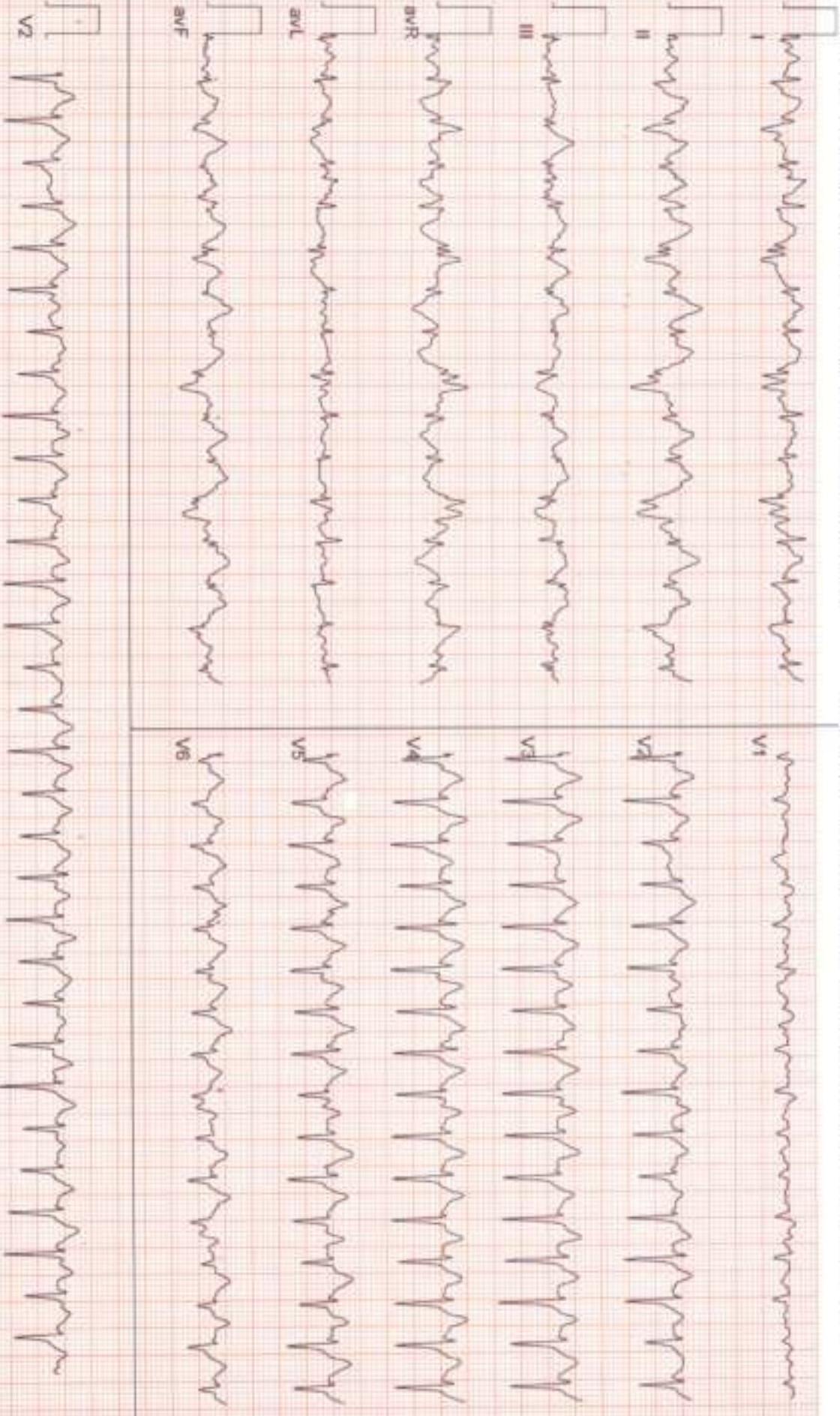

ZENA HEALTHCARE

SAHJANAGAR, BHUBANESWAR
675 / BINAYIA RANJAN SWAIN / 34 Yrs / Male / 169 Cm / 90 Kg

6 x 2 + Rhythm
Recovery(0.30)



Date: 21-10-2023 12:08:54 PM METS: 4.2 HR: 188 Target HR: 100% of 188 BP: 130/80

ExTime: 08:12 1.1 mph/0.0 % 25 mm/sec 1.0 Cm/IV/BL/C Div/Notch On/AF: 0.05 Hz/AF: 35 Hz

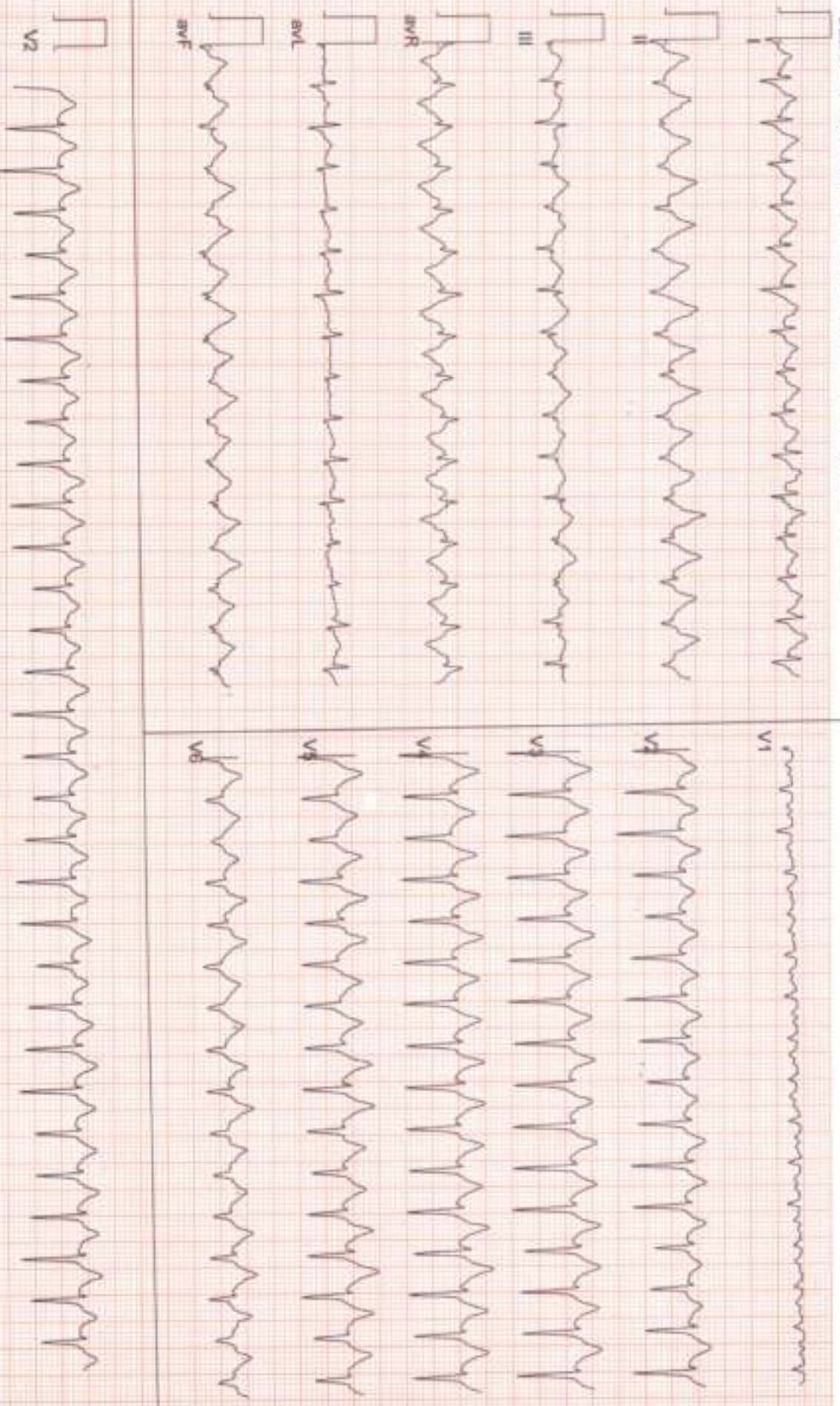

ZENA HEALTHCARE

SAHIDNAGAR, BHUBANESWAR

075 / BINAYA RANJAN SWAIN / 34 Yrs / Male / 169 Cm / 90 Kg

6 x 2 + Rhythm
Recovery(1:00)



Date: 21 - 10 - 2023 12:00:04 PM METS : 1.2 HR : 176 Target HR : 95% of 180 BP : 129/85

ExTime : 08:12 1.1 mph/0.0 % 25 mm/Sec 1.0 Cm/mV BLC ON Natch ON HF 0.05 Hz/AF 35 Hz

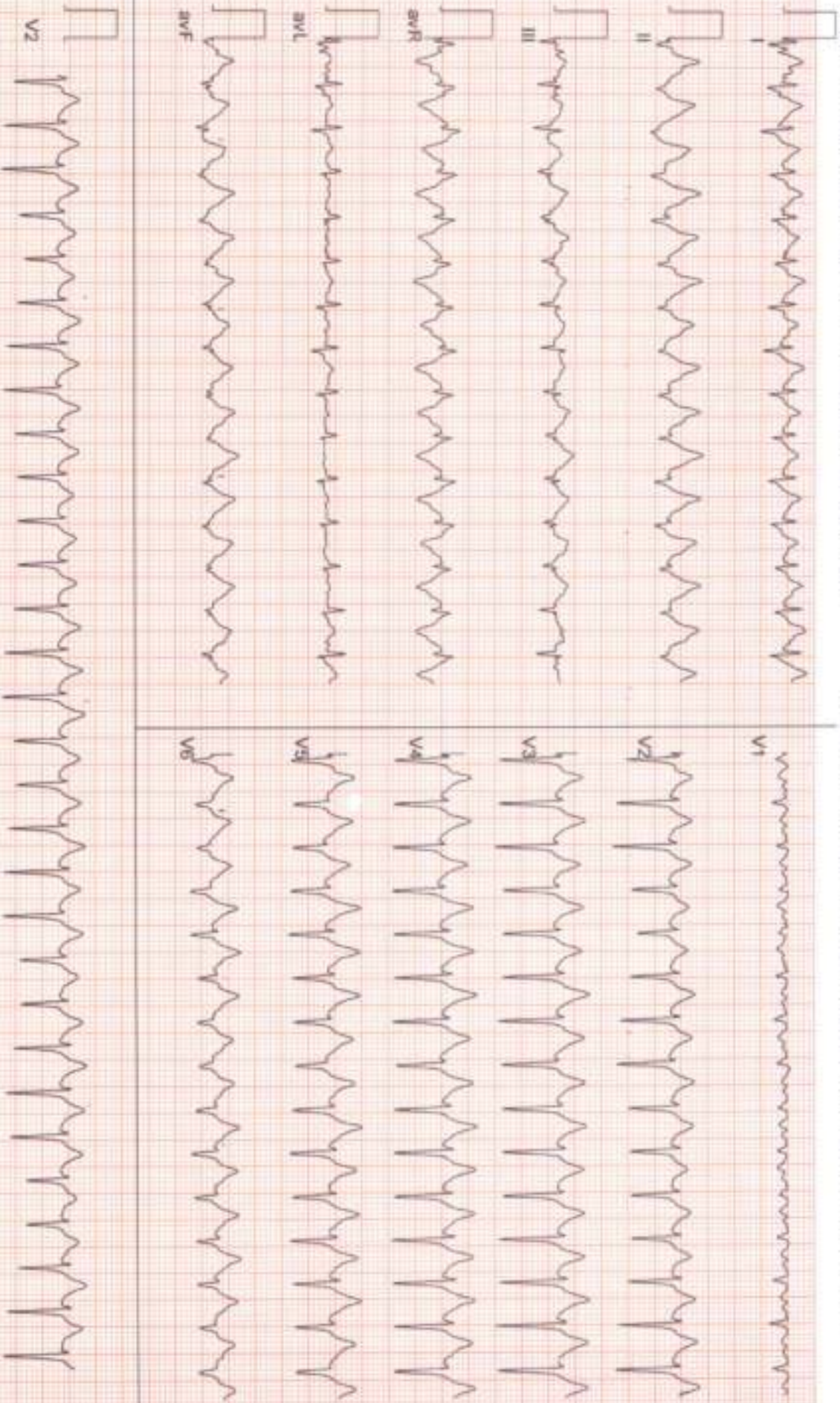

ZENA HEALTHCARE

SAHIDNAGAR, BHUBANESWAR

675 / BINAYA PANJAN SWAIN / 34 Yrs / Male / 169 Cm / 90 Kg

6 x 2 + Rhythm
Recovery(5.06)



Date: 21 - 10 - 2023 12:06:04 PM METS : 1.0 HR : 140 Target HR : 75% of 186 BP : 126/83

Ex Time : 08:12 0.0 mm/0.0 % 25 mm/Sec. 1.0 Cm/IV BLC DW Match DW HF 0.09 Hz/JF 36 Hz

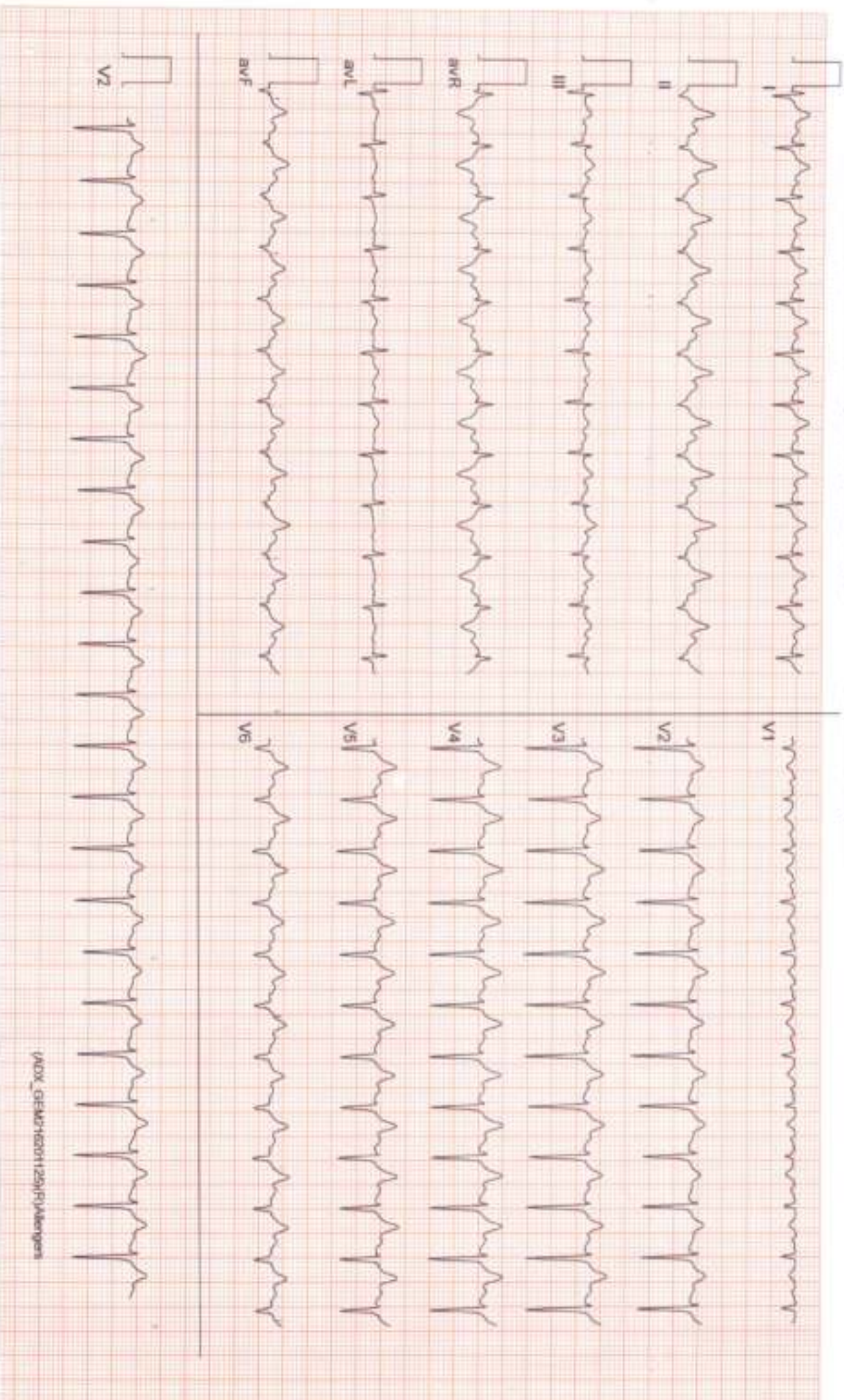

Patient :	MR. BINAYA RANJAN SWAIN	Doctor :	Dr. SOFIA BHOL
Age/Sex :	34 years 0 months /Male	Facility :	Dr. Agarwal's Health Care Ltd, Bhubaneswar
Contact :	9556245205	Appt. Dt :	21 Oct'23
MR No. :	BHU/39426/23	Address :	Erada-gafadhari,naugaon jagatsinghpur, Jagatsinghpur H.O, Jagatsinghapur, ODISHA 0
Note Dt :	21 Oct'23		

OPD SUMMARY

HISTORY

Visit: Routine Checkup

Chief Complaints : None

Ophthalmic History :

- Glasses Left Eye since 17 years & Right Eye since 17 years - PGP @ 4 years

Systemic History : None

Allergies : None

GLASSES PRESCRIPTIONS

	R/OD			
	Sph	Cyl	Axis	Vision
Distant	-4.50	-0.50	175	6/6
Near	--	--	--	N6

	L/OS			
	Sph	Cyl	Axis	Vision
Distant	-6.50	-0.75	130	6/6
Near	--	--	--	N6

REFRACTION

Keratometry:	R/OD	
	Value	Axis
Kh	45.00	05
Kv	46.50	95

Avg. K: 45.75

Cyl: -1.50

PGP :

	Sph	Cyl	Axis	Vision

Keratometry:	L/OS	
	Value	Axis
Kh	45.00	180
Kv	46.00	90

Avg. K: 45.50

Cyl: -1.00

PGP :

	Sph	Cyl	Axis	Vision

IN CASE OF EMERGENCY (UNUSUAL PAIN, WATERING, REDNESS, OR DECREASE IN VISION)

PLEASE CONTACT: MOBILE NO 8118052202

ବନ୍ଧୁକା କାଳୀନ ପରିସ୍ଥିତି: ଯେତେବେଳେ ଆଖି ଯନ୍ତ୍ରଣା, ବୁଦ୍ଧ ବୋଧିତା, ଆଖି କାଳ ପଡ଼ିବା ଓ ବୁଦ୍ଧି କ୍ଷୟ କରାଯିବା ଲକ୍ଷଣମାନ ଯେତେବେଳେ ଉପସ୍ଥାନ ହୁଏ (11 805 2202)

MATERNITY CARE HOPITAL

NAME :BINAYA RANJAN SWAIN

DATE : 21-10-2023

AGE-34Y/M

SONOGRAPHER : DR. SAUDAMINI MOHAPATRA

USG OF WHOLE ABDOMEN

LIVER: Normal in size, shape and parenchymal echotexture. No. SOL seen. Intrahepatic billiary channels normal in caliber and contains no echogenic structure. Portal and hepatic vascular systems within normal lim
P. V. measures 7.1mm,

GALL BLADDER: Sludge seen in gall bladder.

SPLEEN : Normal in size, shape and parenchymal echotexture.

PANCREAS: Normal in size, shape and parenchymal echotexture. Pancreatic duct not dilated.

KIDNEYS: Both the kidneys are normal in size, shape and position. Renal cortical echotexture is within norma
limits. Cortico medullary differentiation maintained. No evidence of my calculus or hydronephrosis on both side
Pelvi-calyceal systems appear normal. No focal lesion seen.

- Right kidney measures : 9.8 x 5.7cms.
- Left kidney measures: 8.9 x 6.5cms.

URETERS: Both ureters not visualized (normal).

URINARY BLADDER: Symmetrical and normal in outline. Lumen clear. Walls normal in thickness

Prostrate-normal in size shape and echosructure .

Impression:Normal study of abdomen

DR. SAUDAMINI MOHAPATRA
Regd. No.-8229
Maternity Care Hospital
A-142/143, Sahid Nagar
Bhubaneswar-751007