



भारत सरकार  
GOVERNMENT OF INDIA



किशन छोटूभाई नायक  
Kishan Chhotubhai Nayak

जन्म वर्ष / Year of Birth : 1980  
पुरुष / Male



9937 9572 5771

आधार — सामान्य माणसाचा अधिकार



**भारतीय विशिष्ट ओळख प्राधिकरण**  
**UNIQUE IDENTIFICATION AUTHORITY OF INDIA**

पत्ता रूम नं 2, सुरजी छगन चाळ, राणी  
सती मार्ग, अंबामाता मंदिर जवळ,  
अंबापाडा, मालाड ईस्ट, मुंबई, मालाड  
ईस्ट, महाराष्ट्र, 400097

Address: Room No 2, Surji  
Chagan Chawl, Rani Sati Marg,  
Near Ambamata Mandir,  
Ambapada, Malad East, Mumbai,  
Malad East, Maharashtra, 400097



1947  
1800 180 1947



help@uidai.gov.in

WWW

www.uidai.gov.in



P.O. Box No. 1947,  
Bengaluru-560 001



बैंक ऑफ़ बड़ोदा  
Bank of Baroda

India's International Bank

नाम

किशन छोटुभाई नायक

Name

KISAN CHHOTUBHAI NAYAK

कार्यकारी कूट क्र

E.C. No.

166650



जारीकर्ता प्राधिकारी  
Issuing Authority

धारक के हस्ताक्षर  
Signature Holder's

LETTER OF APPROVAL / RECOMMENDATION

To,

The Coordinator,  
Mediwheel (Arcofemi Healthcare Limited)  
Helpline number: 011- 41195959

Dear Sir / Madam,

**Sub: Annual Health Checkup for the employees of Bank of Baroda**

This is to inform you that the following employee wishes to avail the facility of Cashless Annual Health Checkup provided by you in terms of our agreement.

PARTICULARS	EMPLOYEE DETAILS
NAME	MR. NAYAK KISHAN CHHOTUBHAI
EC NO.	166650
DESIGNATION	SINGLE WINDOW OPERATOR A
PLACE OF WORK	PARNERA
BIRTHDATE	22-12-1980
PROPOSED DATE OF HEALTH CHECKUP	09-09-2023
BOOKING REFERENCE NO.	23S166650100068380E

This letter of approval / recommendation is valid if submitted along with copy of the Bank of Baroda employee id card. This approval is valid from **02-09-2023** till **31-03-2024**. The list of medical tests to be conducted is provided in the annexure to this letter. Please note that the said health checkup is a **cashless facility** as per our tie up arrangement. We request you to attend to the health checkup requirement of our employee and accord your top priority and best resources in this regard. The EC Number and the booking reference number as given in the above table shall be mentioned in the invoice, invariably.

We solicit your co-operation in this regard.

Yours faithfully,

Sd/-

**Chief General Manager**  
**HRM Department**  
**Bank of Baroda**

(Note: This is a computer generated letter. No Signature required. For any clarification, please contact Mediwheel (Arcofemi Healthcare Limited))

# YASHFEEN IMAGING & RADIOLOGY DEPARTMENT

MANAGED BY :- YASHFEEN FOUNDATION

VIRAVAL, NAVSARI. 396 445. PHONE : (H) (02637) 235725

Website : [www.yashfeenhospital.in](http://www.yashfeenhospital.in) E-mail : [info@yashfeenhospital.in](mailto:info@yashfeenhospital.in)

Name	KISHAN C. NAYAK	Age	43Y/M
Ref by Dr	SELF	Date	09/09/2023

## USG ABDOMEN (SCREENING)

**Liver** appears normal in size & shape with normal echopattern.  
No e/o focal or diffuse lesion. IHBR appear normal.  
PV and CBD appear normal.

**Gall Bladder** is not seen post cholecystectomy status.

**Pancreas** appears normal in size and echogenicity. No e/o focal or diffuse lesion.

**Spleen** appears normal in size and shows normal echopattern. No e/o focal lesion.

**Both Kidneys** appear normal in size and echopattern. CM Differentiation is preserved.  
Simple cortical cysts noted in both kidneys. Largest measures 18 x 18mm in left upper pole.  
No e/o calculus or hydronephrosis on either side.  
Perirenal spaces appear normal on either side.  
Suprarenal regions appear normal on either side.

**Bladder** is empty (due to non-compliance of patient). Adv: Follow up USG with normally distended bladder.

**Prostate** appears enlarged in size measuring 25 cc with normal echopattern.  
No e/o calcification.

RIF region appears normal.

No e/o ascites.

### IMPRESSION:

1. Mild prostatomegaly. Adv: S. PSA correlation.
2. Bilateral simple renal cortical cysts.



Dr. DHARMESH DESAI  
(M.D. Radiology)  
Reg. No. G - 45284  
YASHFEEN GROUP OF HOSPITAL  
Dr. Dharmesh Desai  
MD



# YASHFEEN CARDIAC HOSPITAL

## EYE DEPARTMENT

Chief Complaint :

*Routine Checkup*

Medical History : DM / HT / Asthama / Allergy / Heart / Thyroid / .....

Ocular History :

Visual Acuity :

*6/18 6/18*

OP :

NAME

09\_SEP\_2023 PM 01:46

NO. 8143

SN: 4771998

REF. DATA

VD: 12.00 CYL: MIX

<R> S C A  
 + 0.50 - 0.50 7  
 + 0.50 - 0.50 7  
 + 0.50 - 0.50 6  
 + 0.50 - 0.50 7  
 S. E. + 0.25

<L> S C A  
 + 0.25 - 0.50 180  
 + 0.25 - 0.50 180  
 + 0.25 - 0.50 180  
 + 0.25 - 0.50 180  
 S. E. - 0.00

PD: 66.0

	RIGHT EYE (PH.....)				LEFT E		
	Sph.	Cyl.	Axis	V/A	Sph.		
Distance	<i>/</i>	<i>0.50</i>	<i>180</i>	<i>6/18</i>	<i>/</i>		
Near	<i>←</i>	<i>1.25m</i>				<i>→</i>	<i>ne</i>

Distance/Reading/Bi-Focal/Progressive/Separate Glasses

Sle :

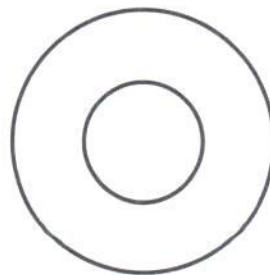
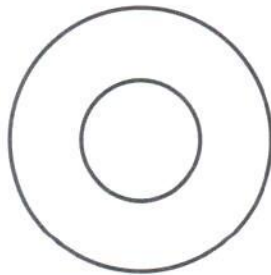

*R*  
*g. Tearmox 2*  
*Soft*  
*Eye drops*

*ms*



*Date*  
*Res Plan*  
*After 1 year*



*[Signature]*

KISHAN, NAIK  
ID:  
DOB:  
43 Years , ,  
Male, Unknown  
Med.:  
Location:  
Referring Physician:  
Notes:

09-09-2023 14:03:10

Vent. Rate: 76 BPM  
PR Int: 129 ms  
QRS dur: 83 ms  
QT/QTc: 341/371 ms  
P-R-T axes: 65 51 52  
Avg. RR: 784 ms  
QTcB: 385 ms  
QTcf: 369 ms

SINUS RHYTHM  
NORMAL ECG

UNCONFIRMED REPORT  
Reviewed by:

*P. Chaudh.*

**Dr. PIYUSH B. CHAUDHARI**  
M.D. Medicine

Reg. No. G-21518

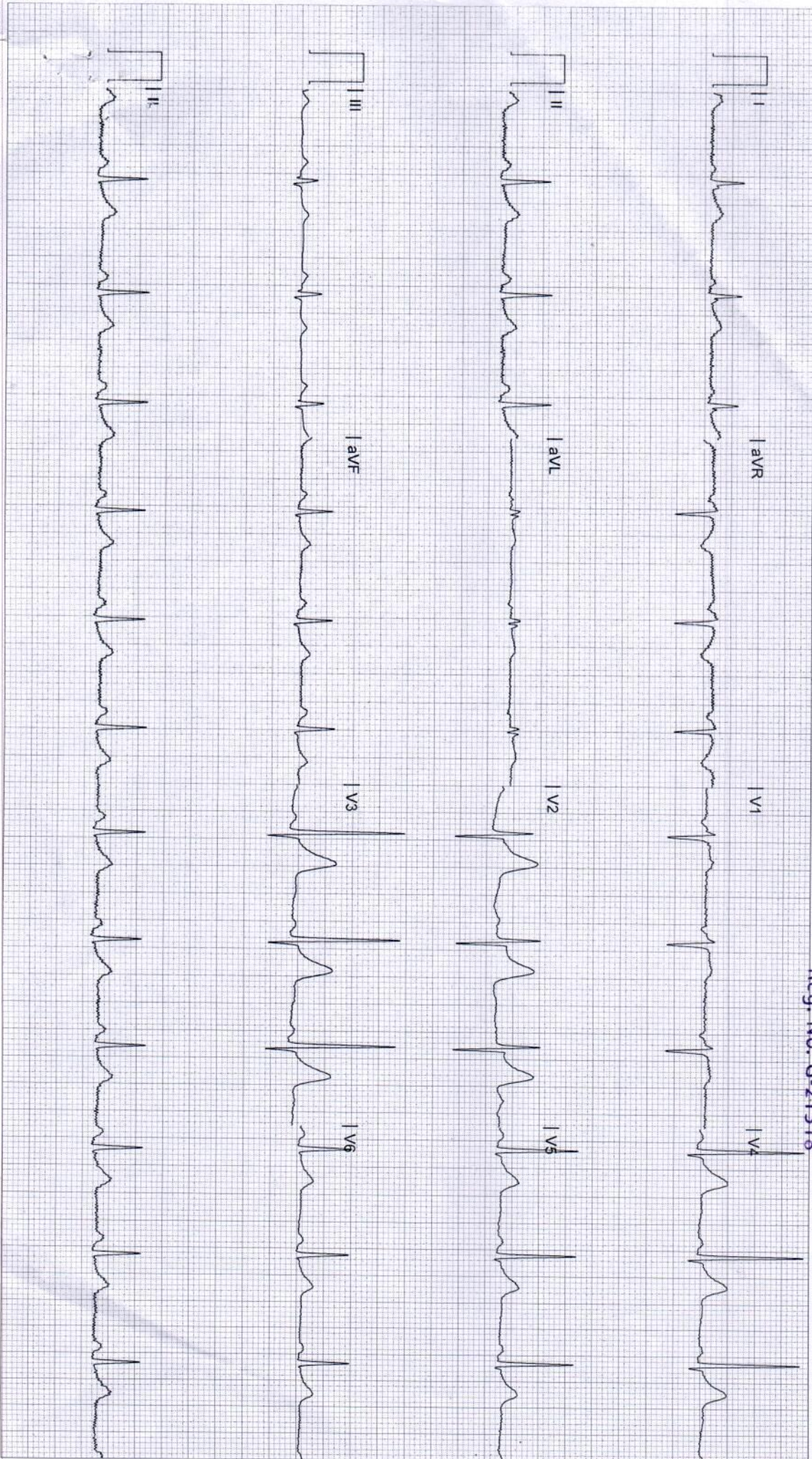



# YASHFEEN CARDIAC HOSPITAL™

At. & Po. Viraval, Navsari. 396 445. Phone (H) (02637) 235725

Website : www.yashfeenhospital.in E-mail : info@yashfeenhospital.in

(For Laboratory Reports Only)



Patient Name : KISHAN CHHOTUBHAI NAYAK      Age : 43 Years      Sex : M  
 Ref By Dr. : -      Area : Malad      Date : 09/09/2023  
 Sample Time : 09/09/2023 12:38 No : 47      Time : 2:54PM

## HAEMOGRAM

Test	Findings	UOM	Normal Range
HAEMOGLOBIN	14.3	gm/dl	M-13.5-17.0 F-11.5-15.5
<b>HAEMOGRAM</b>			
RED BLOOD CELL	4.91	10 <sup>6</sup> /μL	3.76 - 5.70
TOTAL LEUCOCYTE COUNT	6200	cells/cumm	4,000-11,000
<b>Differential Count</b>			
Neutrophil	59	%	40-75
Lymphocytes	36	%	20-40
Eosinophil	1	%	1-6
Monocytes	4	%	2-10
Basophils	0	%	0-0
PLATELET COUNT	238000	lacs/cumm	1.5-5.5 Lacs
<b>RBC INDICES</b>			
P.C.V.	41.9	%	M-40-56% F-37-47%
M.C.V.	85.3	cu/microns	76-94
M.C.H.	29.2	pg	27-30
M.C.H.C.	34.2	-	30-35
BLOOD GROUP	"A"	-	-
RH FACTOR	POSITIVE	-	-
E.S.R.(1 hour)	<b>16</b>	mm/hr.	M-5-10, F-5-20

### Remarks

Designed By : Sarita Infotech Pvt. Ltd. Navsari

Yashfeen Cardiac Hospital

*P. Chaudhary*  
Dr. PIYUSH B. CHAUDHARI

M.D. Medicine

Reg. No. G-21518

*[Signature]*  
signature

Thanks for Reference

Technician





# YASHFEEN CARDIAC HOSPITAL™

At. & Po. Viraval, Navsari. 396 445. Phone (H) (02637) 235725

Website : [www.yashfeenhospital.in](http://www.yashfeenhospital.in) E-mail : [info@yashfeenhospital.in](mailto:info@yashfeenhospital.in)  
(For Laboratory Reports Only)



Patient Name : KISHAN CHHOTUBHAI NAYAK

Age : 43 Years Sex : M

Ref By Dr. : -

Area : Malad

Date : 09/09/2023

Sample Time : 09/09/2023 12:38 No : 47

Time : 2:55PM

## BIOCHEMICAL TEST REPORT

Test	Findings	UOM	Normal Range
<b>BIOCHEMICAL TEST</b>			
RANDOM BLOOD SUGAR	<b>216.4</b>	mg/dL	up to 140.0
S.CREATININE	<b>0.8</b>	mg/dL	M .0.9-1.4 , F. 0.8-1.2
S.URIC ACID	5.5	mg/dL	Male:3.5-7.2, Female:2.6-6.0
BLOOD UREA NITROGEN	9.6	mg/dL	4.7-23.0



*P. Chaudhari*  
Dr. PIYUSH B. CHAUDHARI  
M.D. Medicine  
Reg. No. G-21518

### Remarks

Designed By : Sarita Infotech Pvt. Ltd., Navsari

Yashfeen Cardiac Hospital

*H. Patel*  
signature

*Thanks for Reference*

Technician



# YASHFEEN CARDIAC HOSPITAL™

At. & Po. Viraval, Navsari. 396 445. Phone (H) (02637) 235725

Website : www.yashfeenhospital.in E-mail : info@yashfeenhospital.in

(For Laboratory Reports Only)



Patient Name : KISHAN CHHOTUBHAI NAYAK

Age : 43 Years Sex : M

Ref By Dr. : -

Area : Malad

Date : 09/09/2023

Sample Time : 09/09/2023 12:38 No : 47

Time : 2:55PM

## HAEMOGLOBIN A1 C ESTIMATION

Test	Findings	UOM	Normal Range
Hb A1C	6.3	%	>8 :Action Suggested, 7-8 :Good Control, <7 :Goal, 6-7 :Near Normal Glycemia, <6 :Non-diabetic Level
<b>Technique</b>			
METHOD - HPLC			
Mean Blood Glucose	134.6	mg/dL	



*P. Chaudhary*  
Dr. PIYUSH B. CHAUDHARI  
M. D. Medicine  
Reg. No. G-21518

### Remarks

Designed By : Sarita Infotech Pvt. Ltd., Navsari

Yashfeen Cardiac Hospital

*H. Patel*  
signature

Thanks for Reference

Technician



# YASHFEEN CARDIAC HOSPITAL™

At. & Po. Viraval, Navsari. 396 445. Phone (H) (02637) 235725

Website : www.yashfeenhospital.in E-mail : info@yashfeenhospital.in  
(For Laboratory Reports Only)



Patient Name : KISHAN CHHOTUBHAI NAYAK  
Ref By Dr. : -  
Sample Time : 09/09/2023 12:38 No : 47

Age : 43 Years Sex : M  
Area : Malad Date : 09/09/2023  
Time : 2:55PM

## LIPID PROFILE TEST REPORT

Test	Findings	UOM	Normal Range
S.CHOLESTEROL	164.6	mg/dL	<200:Desirable, 200-239:Borderline High, >=240:High
HDL CHOLESTEROL	<b>31.6</b>	mg/dL	<40:Low(High Risk), >=60:High(Low Risk)
LDL CHOLESTEROL	<b>119.7</b>	mg/dL	<100: Optimal, 100-129: Nearoptimal/ Aboveoptimal, 130-159:BorderlineHigh,160-189:High,>=190:Very
VLDL CHOLESTEROL	-	mg/dL	UPTO 40
S.TRIGLYCERIDES	<b>216.4</b>	mg/dL	<150:Normal, 150-199:Borderline High,200-499:High, >=500:Very Hi
CHOL/ HDL RATIO	-	mg/dL	LESS THAN 5
LDL/ HDL RATIO	-	mg/dL	LESS THAN 5
REMARK	<b><u>SOME LIPIDS ARE HIGH - SO DERIVED PARAMETERS ARE NOT GIVEN</u></b>		



*P. Chaudhary*  
Dr. PIYUSH B. CHAUDHARI  
M.D. Medicine  
Reg. No. G-21518

### Remarks

Designed By : Sarita Infotech Pvt. Ltd., Navsari

Yashfeen Cardiac Hospital

*H. Patel*  
signature

*Thanks for Reference*

Technician



# YASHFEEN CARDIAC HOSPITAL™

At. & Po. Viraval, Navsari. 396 445. Phone (H) (02637) 235725

Website : [www.yashfeenhospital.in](http://www.yashfeenhospital.in) E-mail : [info@yashfeenhospital.in](mailto:info@yashfeenhospital.in)

(For Laboratory Reports Only)



Patient Name : KISHAN CHHOTUBHAI NAYAK Age : 43 Years Sex : M  
Ref By Dr. : - Area : Malad Date : 09/09/2023  
Sample Time : 09/09/2023 12:39 No : 47 Time : 2:55PM

## LIVER FUNCTION TEST REPORT

Test	Findings	UOM	Normal Range
TOTAL BILIRUBIN	0.7	mg/dL	0-1.0
DIRECT BILIRUBIN	0.3	mg/dL	0-0.8
INDIRECT BILIRUBIN	<b>0.4</b>	mg/dL	0-0.2
SGPT	<b>43.4</b>	U/L	Below 40.0
S.ALKALINE PHOSPHATASE	87.8	U/L	CH . 170.0-515.0 A. 37.0-147.0
TOTAL PROTEIN	6.7	g/dl	6.0-8.0
ALBUMIN	4.4	g/dl	3.0-5.0
GLOBULIN	<b>2.3</b>	g/dl	3.0-3.5
A/G	2.0	g/dl	
SGOT	25.6	U/L	Below 40.0



*P. Chaudhary*  
Dr. PIYUSH B. CHAUDHARI  
M.D. Medicine  
Reg. No. G-21518

### Remarks

Designed By : Sarita Infotech Pvt. Ltd., Navsari

Yashfeen Cardiac Hospital

*Signature*  
signature

*Thanks for Reference*

Technician



# YASHFEEN CARDIAC HOSPITAL™

At. & Po. Viraval, Navsari. 396 445. Phone (H) (02637) 235725

Website : www.yashfeenhospital.in E-mail : info@yashfeenhospital.in

(For Laboratory Reports Only)



Patient Name : KISHAN CHHOTUBHAI NAYAK

Age : 43 Years Sex : M

Ref By Dr. : -

Area : Malad

Date : 09/09/2023

Sample Time : 09/09/2023 12:39 No : 47

Time : 2:55PM

## GGT TEST REPORT

Test	Findings	UOM	Normal Range
SERUM GGT	48	U/L	10-71 U/L



*P. Chaudhary*  
Dr. PIYUSH B. CHAUDHARI  
M.D. Medicine  
Reg. No. G-21518

### Remarks

Designed By : Sarita Infotech Pvt. Ltd., Navsari

Yashfeen Cardiac Hospital

*H. Patel*  
signature

*Thanks for Reference*

Technician



# YASHFEEN CARDIAC HOSPITAL™

At. & Po. Viraval, Navsari. 396 445. Phone (H) (02637) 235725

Website : www.yashfeenhospital.in E-mail : info@yashfeenhospital.in  
(For Laboratory Reports Only)



Patient Name : KISHAN CHHOTUBHAI NAYAK  
Ref By Dr. : -  
Sample Time : 09/09/2023 12:39 No : 47

Age : 43 Years Sex : M  
Area : Malad Date : 09/09/2023  
Time : 2:55PM

## THYROID FUNCTION TEST REPORT

Test	Findings	UOM	Normal Range
T3 (TRIODOTHYRONINE)	1.49	ng/ml	NEWBORNS:0.73-2.88 6DAYS-3MONTHS:0.80-2.7 5 4-12MONTHS:0.86-2.65 1-6YEARS:0.92-2.48 7-11YEARS:0.93-2.31 12-20YEARS:0.91-2.18 ADULT:0.80-2.00
T4(THYROXINE)	10.23	µg/dl	NEWBORNS:5.04-18.5, 6DAYS-3MONTHS:5.41-17. 0, 4-12 MONTHS:5.67-16.0, 1-6YEARS:5.95-14.7, 7-11 YEARS:5.99-13.8, 12-20 YEARS:5.91-13.2, ADULTS:5.10-14.1
TSH	2.82	µIU/ml	NEWBORNS:0.70-15.2, 6DAYS-3MONTHS:0.72-11. 0, 4-12MONTHS:0.73-8.35, 1-6YEARS:0.70-5.97, 7-11YEARS:0.60-4.84, 12-20YEARS:0.51-4.30, ADULTS:0.27-4.20

### TECHNIQUE

ELECTROCHEMILUMINESCEN  
CE



*P. Chaudhary*  
Dr. PIYUSH B. CHAUDHARI  
M. D. Medicine  
Reg. No. G-21518

### Remarks

Designed By : Sarita Infotech Pvt. Ltd. Navsari

Yashfeen Cardiac Hospital

*H. Patel*  
signature

Thanks for Reference

Technician



# YASHFEEN CARDIAC HOSPITAL™

At. & Po. Viraval, Navsari. 396 445. Phone (H) (02637) 235725

Website : www.yashfeenhospital.in E-mail : info@yashfeenhospital.in

(For Laboratory Reports Only)



Patient Name : KISHAN CHHOTUBHAI NAYAK

Age : 43 Years Sex : M

Ref By Dr. : -

Area : Malad

Date : 09/09/2023

Sample Time : 09/09/2023 12:39 No : 47

Time : 2:55PM

## ROUTINE URINE ANALYSIS

Test	Findings	UOM	Normal Range
------	----------	-----	--------------

### PHYSICAL EXAMINATION

Quantity	-	-	-
Colour	YELLOW	-	-
Appearance	CLEAR	-	-
Reaction	ACIDIC	-	-
Sp. Gravity	1.005	-	-

### CHEMICAL EXAMINATION

U.Albumin	NIL	-	-
Sugar	NIL	-	-
Acetone	NIL	-	-
Bile Salt	NIL	-	-
Bile Pigment	NIL	-	-
Occult Blood	NIL	-	-

### MICROSCOPIC EXAMINATION

Pus Cells	1-2	/hpf	-
Epithelial cells	1-2	/hpf	-
Red cells	ABSENT	/hpf	-
Casts	-	/hpf	-
Crystals	-	/hpf	-
Others	-	/hpf	-



*P. Chell*  
 Dr. PIYUSH B. CHAUDHARI  
 M.D. Medicine  
 Reg. No. G-21518

### Remarks

Designed By : Sarita Infotech Pvt. Ltd., Navsari

Yashfeen Cardiac Hospital

*Signature*  
signature

Thanks for Reference

Technician



# YASHFEEN CARDIAC HOSPITAL™

MANAGED BY :- YASHFEEN FOUNDATION

VIRAVAL, NAVSARI. 396 445. PHONE : (H) (02637) 235725

Website : www.yashfeenhospital.in E-mail : info@yashfeenhospital.in



(Regd. No. E/1390/Navsari)

## 2D ECHO CARDIOGRAPHY COLOUR DOPPLER REPORT

Patient Name & No	: KISHAN CHHOTUBHAI NAYAK CH23022602	Age/Sex	UHID :	: 2688
Doctor	: Mohil Nagad	43/ M	No :	: 2771
Referred By	:		Date :	: 09/09/2023

### M-Mode findings

LVIDd : 44mm  
 LVIDs : 29mm  
 IVSd : 09mm  
 PWd : 08mm  
 EF : 60%  
 Aorta : 22mm  
 LA : 32mm

### 2D Imaging

Aortic Valve : Trileaflet, Peak Gradient 7mmof Hg.  
 Mitral Valve : Thin, Pliable, Normal Mobility, Trace MR  
 Tricuspid Valve : Trace TR, RVSP: 20+ RAP  
 Pulmonary Valve : Normal

=> : All cardiac chambers are normal sized.  
 => : All cardiac valves are normal.  
 => : No regional wall motion abnormality.  
 => : Normal LV systolic function.  
 => : Normal LV diastolic function.  
 => : IAS/IVS intact.  
 => : No obvious clots/ vegetations/ or effusion.  
 => : IVC Normal size.

### Doppler Findings

=> : No MS/Trace MR, No TS/Trace TR, No AS/AR & No PS/PR  
 Mitral inflow Pattern : E > A  
 Tissue Doppler Findings : E' > A'

Impression : Normal LVEF:60%, No RWMA.



Report Prepared By

Report Checked By

**DR. MOHIL NAGAD**  
 M.D. (Phy), Dip. Cardiology  
 Senior Consultant, Non-Invasive Cardiology  
 Reg. No. G- 22893  
 YASHFEEN HOSPITAL, NAVSARI

Designed By : Sarita Infotech Pvt. Ltd., Navsari



# YASHFEEN IMAGING & RADIOLOGY DEPARTMENT

MANAGED BY :- YASHFEEN FOUNDATION

VIRAVAL, NAVSARI. 396 445. PHONE : (H) (02637) 235725

Website : [www.yashfeenhospital.in](http://www.yashfeenhospital.in) E-mail : [info@yashfeenhospital.in](mailto:info@yashfeenhospital.in)

Patient's Name:	KISHAN C. NAYAK	Age & Sex:	43Yrs/M
Ref. by Dr.	SELF	Date:	09-09-2023

## X RAY CHEST (PA VIEW)

Both lung fields appear normal.

Both hila appear normal.

Both CP angles appear clear.

Cardiac size appears within normal limit.

Both domes of diaphragm appear normal.

Bony thoracic cage appears normal.

### IMPRESSION:

- Normal X-ray chest (PA view).



  
Dr. DHARMESH DESAI  
(M.D. Radiology)  
Reg. No. G - 45284  
MD  
YASHFEEN GROUP OF HOSPITAL

Please contact immediately for any typographical error.

This is only professional opinion, not a final diagnosis. Kindly correlate clinically. Not valid for medicolegal purpose.



CH23022602 KISHAN C NAYAK 43Y 090923233 ChestErect PA  
YASHFEEN GROUP OF HOSPITALS NAVSARI PH:9924047789



 **GPS Map**  
**Camera Lite**

746, Viraval Village, Navsari, Viraval, Gujarat 396445, India

Latitude  
20.9619898°

Longitude  
72.9292068°

Local 02:11:44 PM  
GMT 08:41:44 AM

Altitude 12 meters  
Saturday, 09.09.2023