

PHYSICIAN CONSULTATION

DATE:- 08/01/2022

NAME:- PARTH GAJJAR

DOB: AGE:- 36yrs SEX:- Male

HEIGHT:- 172

WEIGHT:- 82 kg

BMI:- 27.7

BP READING:- 130/80 mmHg

Heart Rate:- 68/min

Eye Exam :- Normal vision

Ear Exam :- Hearing Normal



Dr. Himanshu Parmar
M.D. (Medicine)
Reg. No. G-16373



2022-01-08 10:39:28

<< Analysis Result >>

** normal ECG **

Sinus rhythm

HR : 60 bpm
 PR : 138 ms
 QRS : 82 ms
 QT/QTc : 382/382 ms
 P/QRS/T : 30/38/28 deg.

ID: 20220108103928

Name: parth gajjar

Age: 33yrs

Sex: Male

Hospital:

Department:

Need to be confirmed by doctor. Doctor Name:

0.67Hz - 35Hz AC 50Hz 25 mm/s 10 mm/mv

RV5/SV1: 0.729/-0.453 mV
 RV5+SV1: 1.182 mV

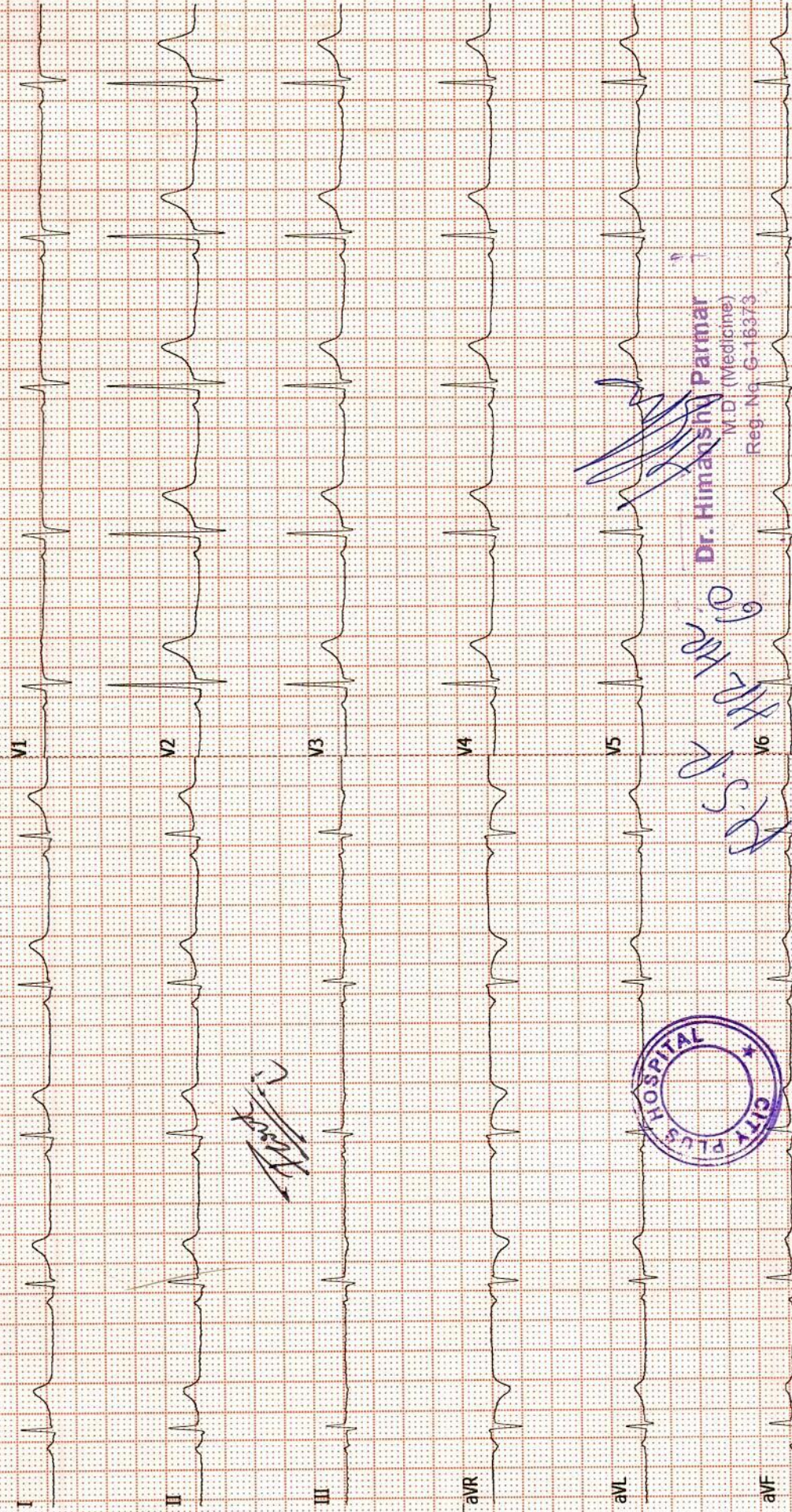

Handwritten signature



Handwritten signature
 Dr. Himanshu Parmar
 M.D. (Medicine)
 Reg. No. G-16375

Pts Name	PARTH GAJJAR
Date	08/01/2022
Age	34YRS/MALE
Ref By	BOB

X-Ray Chest

Lungs appear normal.

Heart size and mediastinal shadow appears normal.

Both CP angles appear normal.

Domes of diaphragm and bony thorax appears normal.



Dr. A. P. Patel
Radiologist

2D ECHO WITH COLOUR DOPPLER STUDY

PATIENT NAME PARTHA GAJJAR

REF DR NAME BOB

DATE 06/01/2022

MEASUREMENTS:

AO/LA	28/36	MITRAL VALVE	0.78	2.4
LVD/LVS	34/28	TRICUSPID VALVE	0.88	1.08
LVEF	66%	PULMONARY VALVE	0.80	2.10
IVS/LVPW	11/13	AORTIC VALVE	1.14	4.20

COMMENTS:

- Normal internal dimensions of all four cardiac chambers.
- Structurally normal all four cardiac valves.
- Normal LV systolic function. LVEF: 66%
- NO RWMA AT REST.
- IVS & IAS are Intact.
- No PAH. RVSP 22. MM HG.
- No clot / vegetation.
- No Pericardial effusion seen.

Conclusion:

NO RWMA AT REST,

NORMAL LV SYSTOLIC FUNCTION, LVEF 66 %

DR. HIMANSHU PARMAR

Dr. Himanshu Parmar

M.D. (Medicine)
Reg. No. G-16373



Pts Name	PARTH GUJJAR
Date	08-01-2022
Age	34 Yr/Male
Ref Doctor	BOB

USG ABDOMEN AND PELVIS

Liver: appears normal in size and shows normal echotexture. No evidence of focal mass lesion seen. Portal vein and CBD appears normal. No evidence of IHBRD.

Gall bladder: Partially distended and appears normal.

Spleen: appears normal in size and normal in echotexture.

Pancreas: appears normal in size and echotexture.

Both Kidneys: Both kidney appears normal in size, shape and echotexture. No evidence of calculus or hydronephrosis on either side. CMD appears maintained. RK: 8.9 x 5.7 cm LK: 9.2x 4.4 cm.

Urinary bladder: Minimally distended and appears normal.

No evidence of ascites.

IMPRESSION:

- No significant abnormality detected.

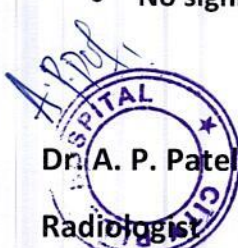
Dr. A. P. Patel

Radiologist

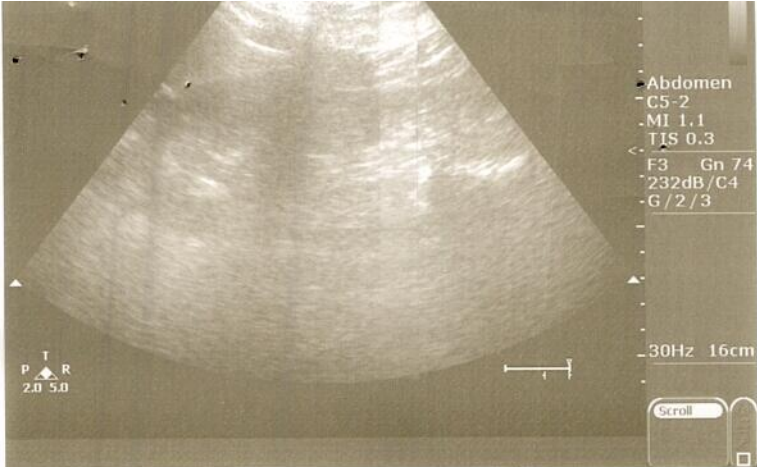

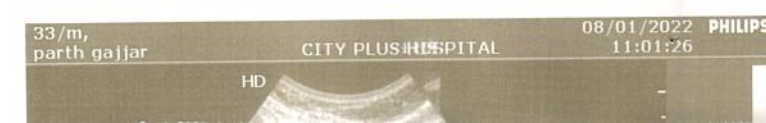
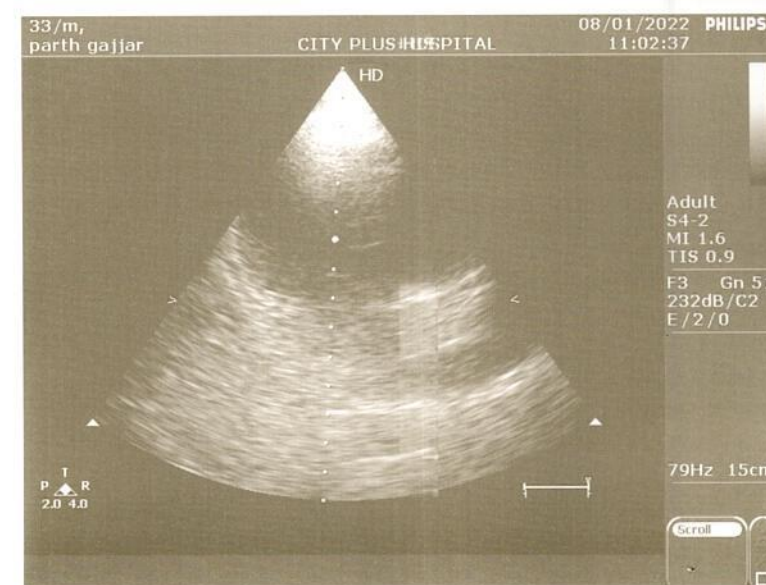
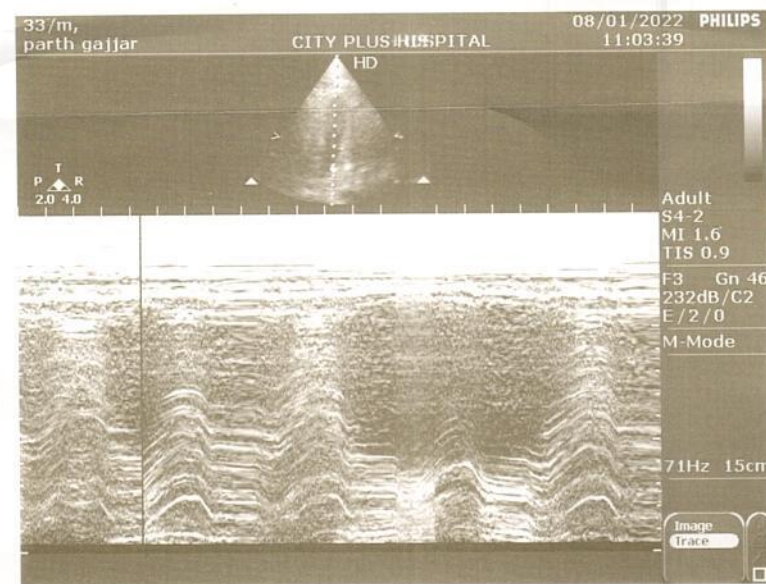
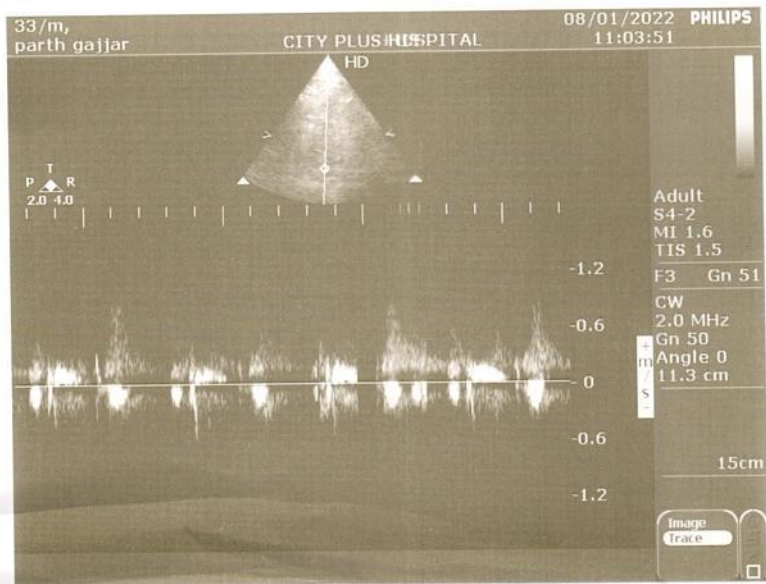
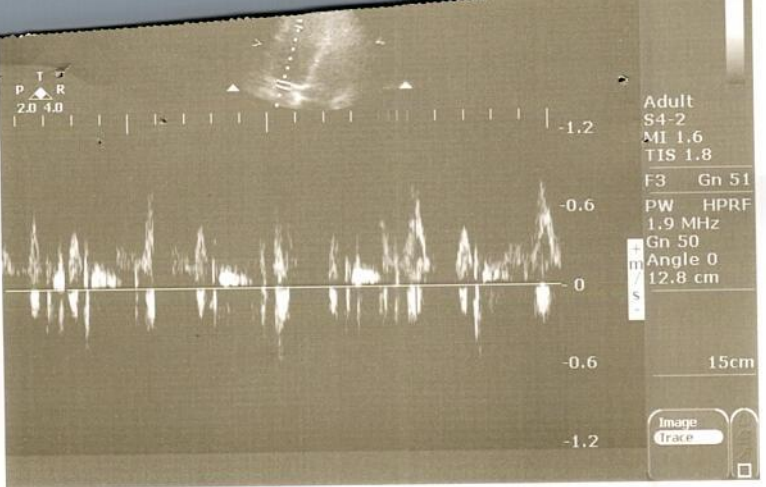

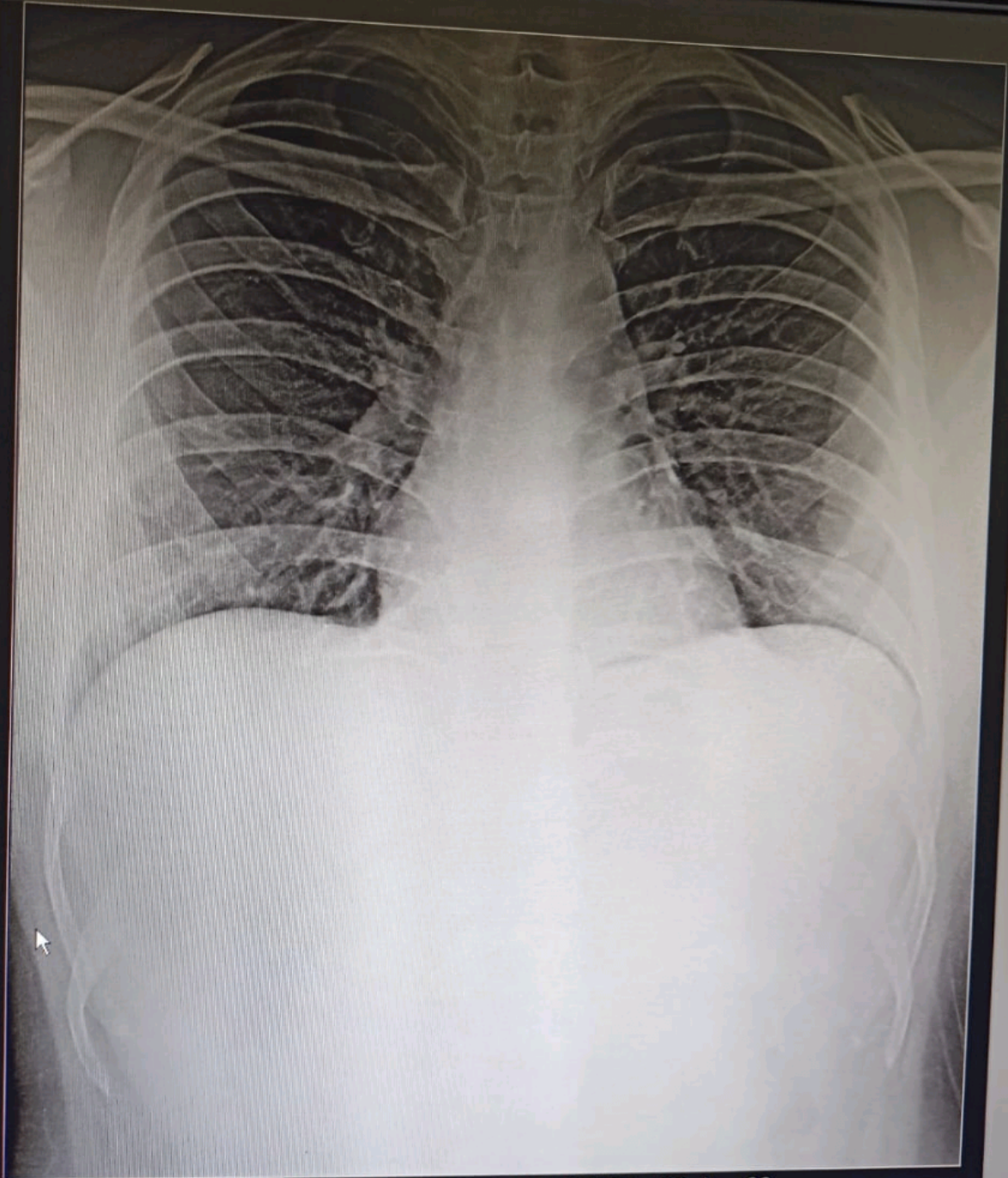

PARTH GAJJAR 33/M CHEST PA 08-Jan-22
CITY PLUS HOSPITAL, AHMEDABAD.

GUJARAT STATE

DRIVING LICENCE

DUPLICATE

DL No. : GJ18 20060018011 DOI : 04/07/2006
CDOI : 05/09/2011

VALID THROUGHOUT INDIA



COV VALID FROM VALID TILL
LMV 04/07/2006 03/07/2026(NT)
MCWG 04/07/2006



NAME : PARTH GAJJAR
S/o : ASHWINKUMAR
D.O.B : 31/07/1987 B.G. :
ADDRESS : PLOT NO -169/2ANANDVATIKASOCSECTOR
-22GANDHINAGAR 382022

Holder's Sign

Licensing Authority
GANDHINAGAR



GPS Map Camera

Ahmedabad, Gujarat, India

City Plus hospital Nr sola overbridge science city Road sola Ahmedabad
380060

Lat 23.070469°

Long 72.521476°

08/01/22 09:55 AM

Google

OPD-4



GPS Map Camera

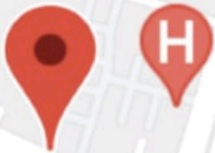

Ahmedabad, Gujarat, India

City Plus hospital Nr sola overbridge science city Road sola

Ahmedabad 380060

Lat 23.070469°

Long 72.521476°

08/01/22 09:55 AM

Google

Dr. Swara A. Patel

MBBS, DCP, DNB (Mumbai)

Consultant Pathologist

(M): 9482136492



PATHOLOGY LABORATORY

Nr. Sola Overbridge, Science City Road, Sola, Ahmedabad-380060

Tel: +91 7046 247 247

Pathology Report

Sample No : 10313

UH ID	: 8513	OP/IP	: 10501/0
Name	: PARTH GAJJAR	Order Date/Time	: 08/01/2022 12:39 PM
Gender / Age	: M / 34Y	Sample Date/Time	: 08/01/2022 12:39 PM
Ref By	: BOB	Approve Date/Time	: 08/01/2022 03:50 PM
		Print Date/Time	: 08/01/2022 03:52 PM

PROTIEN WITH A/G RATIO

Test Name	Result	Unit	Normal Range
S.TOTAL PROTEIN	: 7.2	gm/dl	6.4 TO 8.2
S.ALBUMIN	: 4.3	gm/dl	3.4-5.0
S.GLOBULIN	: 2.9	gm/dl	2.3-3.5
Albumin/Globulin Ratio	: 1.48		>1.5

S. BILIRUBIN

Test Name	Result	Unit	Normal Range
S.BILIRUBIN TOTAL	: 0.69	mg/dl	0.0 TO 1.2
S.BILIRUBIN DIRECT	: 0.08	mg/dl	0.0 TO 0.2
S.BILIRUBIN INDIRECT	: 0.61	mg/dl	0.0 TO 0.7

BUN

Test Name	Result	Unit	Normal Range
BUN	: 10.7	mg/dl	7.0-17.0

BUN/ CREATININE RATIO, SERUM

Test Name	Result	Unit	Normal Range
BUN/ CREATININE RATIO, SERUM	: 12.5		10 - 20

HEMOGRAM REPORT

Method: Electrical Impedance/Optical Analysis by Automated Cell Counter

Test Name	Result	Unit	Normal Range
HEMOGLOBIN	: 14.4	g/dl	MALE :13.5 - 17.0 FEMALE : 12.0 - 15.0
TOTAL RBC COUNT	: 4.53	mill/cmm	MALE : 4.5 - 5.5 FEMALE : 3.8

Dr. Swara A. Patel

MBBS, DCP, DNB (Mumbai)

Consultant Pathologist

(M): 9482136492

CITY 

PATHOLOGY LABORATORY

Nr. Sola Overbridge, Science City Road, Sola, Ahmedabad-380060

Tel: +91 7046 247 247

Pathology Report

Sample No : 10313

UH ID	: 8513	OP/IP	: 10501/0
Name	: PARTH GAJJAR	Order Date/Time	: 08/01/2022 12:39 PM
Gender / Age	: M / 34Y	Sample Date/Time	: 08/01/2022 12:39 PM
Ref By	: BOB	Approve Date/Time	: 08/01/2022 03:50 PM
		Print Date/Time	: 08/01/2022 03:52 PM

TOTAL WBC COUNT	: 5900	/cmm	4,000-10,000
PLATELET COUNT	: 242000	/cmm	1,50,000 - 4,00,000

DIFFERENTIAL COUNT

POLYMORPHS	: 60	%	40-80
LYMPHOCYTES	: 35	%	20-40
EOSINOPHILS	: 02	%	1 - 6
MONOCYTES	: 03	%	2 - 10
BASOPHILS	: 00	%	0 - 1%
BAND CELL	: 00	%	0 - 1%

BLOOD INDICES

HCT	: 34.9	%	40 - 50
M.C.V.	: 82.7	femtolitre	83 - 101
M.C.H.	: 34	pg/cell	27-32
M.C.H.C.	: 41.2	g/dl	31.5 - 34.5
R.D.W.-CV	: 12.7		11.6 -14.0
MPV	: 8.6	fl	6.5 - 11.0
PDW	: 15.6	%	12 - 18
BLOOD PARASITES	: Malarial parasite is not detected.		

ESR

Test Name	Result	Unit	Normal Range
ESR After 1 Hour [Modified Westergren]	: 03	mm	M: 1- 10 / F: 3 - 12

S.G.P.T.

Test Name	Result	Unit	Normal Range
S.G.P.T.(ALT) IFCC	: 26.3	u/l	16 - 63

S.G.O.T.

Dr. Swara A. Patel

MBBS, DCP, DNB (Mumbai)

Consultant Pathologist

(M): 9482136492



PATHOLOGY LABORATORY

Nr. Sola Overbridge, Science City Road, Sola, Ahmedabad-380060

Tel: +91 7046 247 247

Pathology Report

Sample No : 10313

UH ID	: 8513	OP/IP	: 10501/0
Name	: PARTH GAJJAR	Order Date/Time	: 08/01/2022 12:39 PM
Gender / Age	: M / 34Y	Sample Date/Time	: 08/01/2022 12:39 PM
Ref By	: BOB	Approve Date/Time	: 08/01/2022 03:50 PM
		Print Date/Time	: 08/01/2022 03:52 PM

Test Name	Result	Unit	Normal Range
S.G.O.T(AST)	: 38.7	u/l	17 - 59

S. URIC ACID

Test Name	Result	Unit	Normal Range
S. URIC ACID	: 3.9	mg/dl	2.4 -5.7

S. ALKALINE PHOSPHATASE

Test Name	Result	Unit	Normal Range
S.ALKALINE PHOSPHATASE (DEA)	: 219.6	u/l	64 TO 306

S. GGT

Test Name	Result	Unit	Normal Range
GGT	: 39.2	U/L	15 - 73

URINE EXAMINATION

Reflectance photometry & Microscopy Method

Test Name	Result	Unit	Normal Range
PHYSICAL			
Quantity	: 10 c.c.		
Colour	: Pale Yellow		
Odour	: Aromatic		
Clarity	: Clear		
Specific Gravity	: 1.015		1.005-1.035
CHEMICAL			
Ph	: 5.0		4.6 - 8.0
Albumin	: Absent	gm/dl	3.4 - 5.0

Dr. Swara A. Patel

MBBS, DCP, DNB (Mumbai)

Consultant Pathologist

(M): 9482136492



PATHOLOGY LABORATORY

Nr. Sola Overbridge, Science City Road, Sola, Ahmedabad-380060

Tel: +91 7046 247 247

Pathology Report

Sample No : 10313

UH ID	: 8513	OP/IP	: 10501/0
Name	: PARTH GAJJAR	Order Date/Time	: 08/01/2022 12:39 PM
Gender / Age	: M / 34Y	Sample Date/Time	: 08/01/2022 12:39 PM
Ref By	: BOB	Approve Date/Time	: 08/01/2022 03:50 PM
		Print Date/Time	: 08/01/2022 03:52 PM

Sugar	: Absent	Absent
Ketone	: Absent	Absent
Bile Salts	: Absent	Absent
Bile Pigments	: Absent	Absent
Nitrites	: Negative	Negative
Urobilinogen	: Negative	Negative

MICROSCOPIC

W.B.C. (Pus Cells)	: 1-2	/hpf	0-5
Red Blood Cells	: Nil	/hpf	0-2
Casts	: Absent		Absent
Crystals	: Absent		Absent
Amorphous	: --		Absent
Epithelial Cells	: Absent	/hpf	
Bacteria	: --		
T. Vaginalis	: --		
Others	:		

Note : Microscopic examination of urine is carried out on centrifuged urinary sediment.

GLYCOSYLATED HEMOGLOBIN ESTIMATION

Test Name	Result	Unit	Normal Range
HbA1C	: 5.4	%	> 10.3 - Poor 7.8 - 10.2 - Fair 7.0 - 7.7 - Good 6.3 - 6.9 - Near normal Glycemia <6.2 - Non Diabetic Level
MEAN BLOOD GLUCOSE	: 115.2	mg/dl	

Reference Values :

?18 years: 4.0-6.0%

Reference values have not been established for patients who are <18 years of age.

Interpretation :

-Diagnosing diabetes (ADA) - Hemoglobin A1c (HbA1c) >6.5%

-Therapeutic goals for glycemic control (ADA)

Dr. Swara A. Patel

MBBS, DCP, DNB (Mumbai)

Consultant Pathologist

(M): 9482136492



PATHOLOGY LABORATORY

Nr. Sola Overbridge, Science City Road, Sola, Ahmedabad-380060

Tel: +91 7046 247 247

Pathology Report

Sample No : 10313

UH ID	: 8513	OP/IP	: 10501/0
Name	: PARTH GAJJAR	Order Date/Time	: 08/01/2022 12:39 PM
Gender / Age	: M / 34Y	Sample Date/Time	: 08/01/2022 12:39 PM
Ref By	: BOB	Approve Date/Time	: 08/01/2022 03:50 PM
		Print Date/Time	: 08/01/2022 03:52 PM

-Adults:

- Goal of therapy: <7.0% HbA1c
- Action suggested: >8.0% HbA1c

-Pediatric patients:

- Toddlers and preschoolers: <8.5 % (but >7.5%)
- School age (6-12 years): <8%
- Adolescents and young adults (13-19 years): <7.5%

ADA-American Diabetes Association

Note : Value of HbA1C may be affected in-case of Hemoglobinopathy. Reference: Mayo Clinic

LIPID PROFILE

Test Name	Result	Unit	Normal Range
Serum Cholesterol	: 169.3	mg/dl	Desirable level / low risk : <200 Borderline level / moderate risk : 200 -239 Elevated level / high risk : >240
Serum Triglyceride	: 120.4	mg/dl	Normal : <200 Borderline high : 200 - 400 high : 400 - 1000
S.HDL Cholesterol	: 43.9	mg/dl	Desirable level / low risk : >60 Borderline level / moderate risk : 40 -60 Elevated level / high risk : <40
S.LDL Cholesterol	: 101.32	mg/dl	Desirable level / low risk : <130 Borderline level / moderate risk : 130 -159 Elevated level / high risk : >160
S.VLDL Cholesterol	: 24.08	mg/dl	upto 34
LDL/HDL Ratio	: 2.31		Desirable level / low risk : 0.5-3.0 Borderline level / moderate risk : 3.0 -5.0 Elevated level / high risk : >5.0

Dr. Swara A. Patel

MBBS, DCP, DNB (Mumbai)

Consultant Pathologist

(M): 9482136492

CITY 

PATHOLOGY LABORATORY

Nr. Sola Overbridge, Science City Road, Sola, Ahmedabad-380060

Tel: +91 7046 247 247

Pathology Report

Sample No : 10313

UH ID	: 8513	OP/IP	: 10501/0
Name	: PARTH GAJJAR	Order Date/Time	: 08/01/2022 12:39 PM
Gender / Age	: M / 34Y	Sample Date/Time	: 08/01/2022 12:39 PM
Ref By	: BOB	Approve Date/Time	: 08/01/2022 03:50 PM
		Print Date/Time	: 08/01/2022 03:52 PM

Total CHOL /HDL Ratio : 3.86

Low Risk : 3.3 - 4.4 Average risk: 4.4 - 7.1 Moderate risk : 7.1 - 10.0 High risk: >10.0

BLOOD GROUP

Test Name	Result	Unit	Normal Range
ABO	: O		
RH(D)	: Positive		

FBS

Sample : Flouride

Test Name	Result	Unit	Normal Range
Fasting Blood Glucose	: 104.7	mg/dl	70 - 110
Fasting Urine Glucose	: Absent		Absent



DR.SWARA A PATEL
MBBS, DCP, DNB(MUMBAI)
CONSULTANT PATHOLOGIST

----- End Of Report -----



Endocrine and Allergy
Laboratory Pvt. Ltd.

108, Westface, Hebatpur Rd, near Baghban Party Plot,
Thaltej, Ahmedabad, Gujarat 380059
Ph:9099045241-45247,07043064003-4,84889971165-186



TEST REPORT

Reg. No : 2101130820	Reg. Date : 08/01/2022	Ref. Colle. Time : 08/01/2022 2:14PM
Name : PARTH GAJJAR		Collected On : 08/01/2022 02:14 PM
Age : 33Y	Gender : Male	Reported Date : 08/01/2022 3:20PM
Ref. By :		
Location :		Sample Type : SERUM

THYROID FUNCTION TEST

TEST	RESULT	UNITS	BIOLOGICAL REF. INTERVAL
T3-Triiodothyronine <i>CHEMILUMINESCENCE</i>	1.22	ng/mL	0.6 to 1.80
T4-Thyroxine <i>CHEMILUMINESCENCE</i>	8.4	mcg/dL	4.5 to 10.9
TSH-ULTRA SENSITIVE <i>CHEMILUMINESCENCE</i>	2.13	microIU/mL	0.35 to 5.55

Interpretation :

TSH levels may be affected by acute illness and drugs like doapamine and gluco corticoids.
 Low or undetectable TSH is suggestive of Grave~s disease
 TSH between 5.5 to 15.0 with normal T3 T4 indicates impaired thyroid hormone or subclinical hypothyroidism or normal T3 T4 with slightly low TSH suggests subclinical Hyperthyroidism.
 TSH suppression does not reflect severity of hyperthyroidism therefore , measurement of FT3 & FT4 is important.
 FreeT3 is first hormone to increase in early Hyperthyroidism.
 Only TSH level can prove to be misleading in patients on treatment. Therefore FreeT3 , FreeT4 along with TSH should be checked.
 During pregnancy, T3 T4 can be high and TSH can be slightly low

Report No : 1
RB

Page 1 of 1

This is an email generated report. If any discrepancy found should be confirmed by the user

*Test are not included in NABL Scope.

Mr. Ashwin Patel
M.S.C Biochemistry

Dr. Kaushal Patel
M.D.PATH