



PRAMUKH

MULTI SPECIALITY

HOSPITAL

Above Punjab National Bank,
Nr. Railway Crossing, Maninagar (E)
Ahmedabad - 380 008.

MEDICAL EXAMINATION

DATE :- 15/10/2021 .

NAME :- Dipaliben patel .

AGE /SEX :- 33 / Female .

O/E :

T : (N)

BP : 96/64 mmHg

P : 92 /min .

RS : BAE (+)

SPO2 : 98.1 .

CNS : con/oxi .

CVS : S1S2 (+)

P/A : soft .

ADV : —

Height : 150

Weight : 47

BMI : 20.9 .

Eye Exam. : Bilateral vision - gross (+)

Ear Exam. : Normal .



Spencer



Dipaliben Parmar

PRAMUKH
MULTI SPECIALITY
HOSPITAL

Above Punjab National Bank,
Nr. Railway Crossing, Maninagar (E)
Ahmedabad - 380 008.

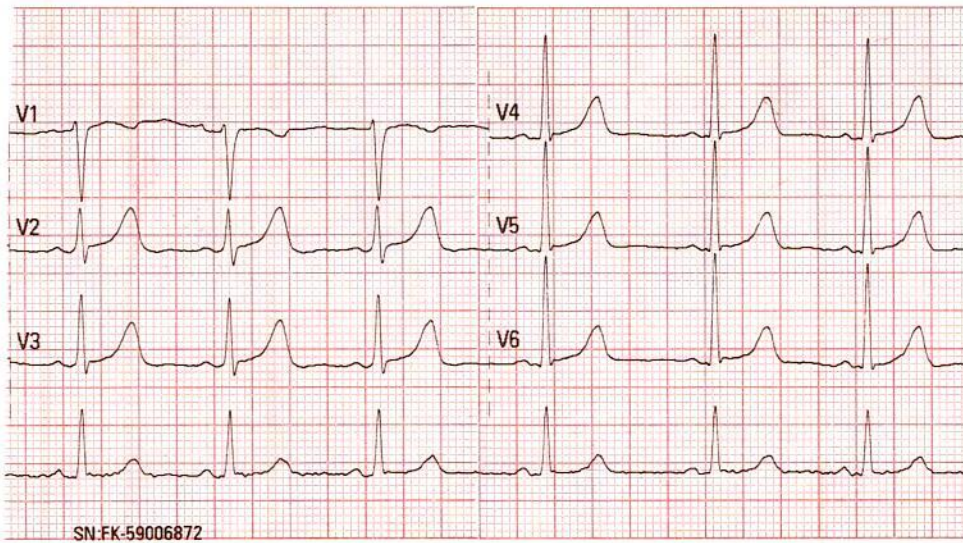
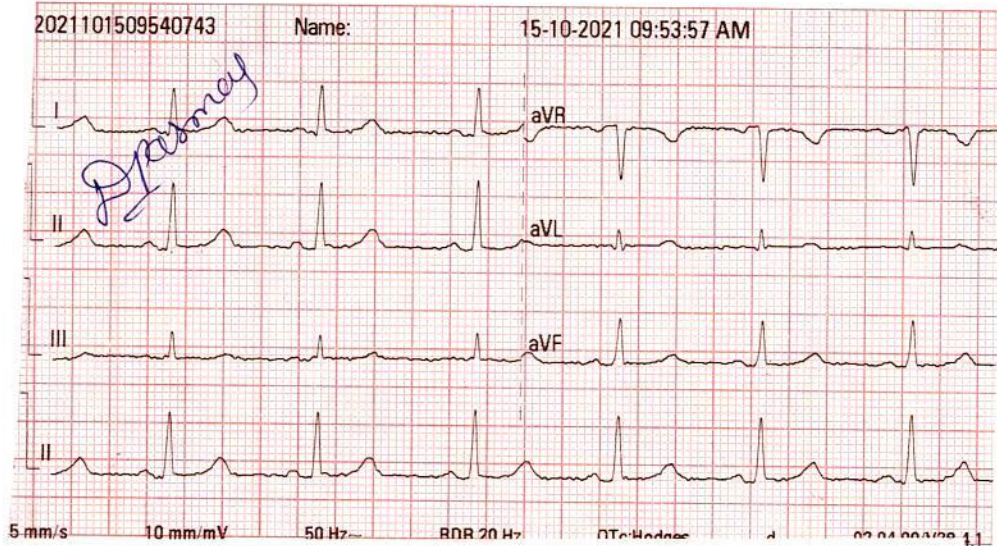

Normal 68 Int.
E-CG normal.



DP

K. N. Shah

DR. KAMLESH N. SHAH
M.D. (FICA-USA)
Reg. No. G-1345
PRAMUKH MULTISPECIALITY HOSPITAL
MANINAGAR, AHMEDABAD.

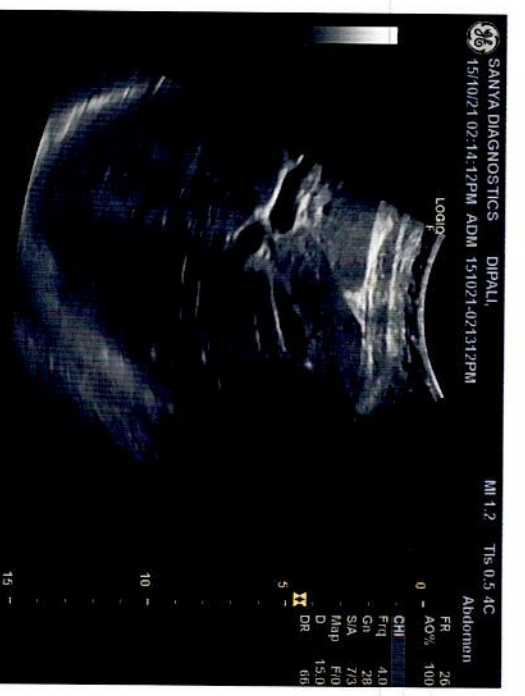



NAME: DIPALI PARMAR

F/33YRS.

DATE: 15/10/2021

REF.BY: PRAMUKH HOSPITAL

X RAY CHEST PA VIEW

Both lung fields under vision appears normal.

No evidence of koch's lesion or consolidation is seen.

Both CP angles are clear.

Cardiac size is within normal limits.

Bony thoracic cage and both domes of diaphragm appears normal.

DR. SANDIP MEVADA
M.D.

DR. ANIRUDDHSINH RAHEVAR
DMRD DNB

DR. RUCHIT SHAH
M.D.

DR. AMISHA PATEL
M.D.

DR. PRANAY PATEL
M.D.





NAME: DIPALI PARMAR

F/33YRS.

DATE: 15/10/2021

REF.BY: PRAMUKH HOSPITAL

U.S.G. OF ABDOMEN WITH KUB

Liver: appears normal in size & shows normal echopattern. No focal lesion is seen. No dilated IHBR is seen. Portal vein and CBD appear normal in course and caliber.

Gall bladder: is moderately distended & appears normal. No calculus, sludge or mass is seen. Gall bladder wall thickness appears normal.

Pancreas: appears normal in size & echopattern. No focal lesion is seen.

Spleen: appears normal in size and shows normal echotexture. No focal lesion is seen. Splenic vein appears normal.

Both Kidneys appear normal in size, position and echopattern.

C-M differentiation is well preserved on either side.

No calculus or hydronephrosis on either side.

Cortical thickness appears normal on both sides.

No focal lesion is seen on either side.

Urinary bladder is moderately distended & appears normal. No calculus, internal echoes or mass is seen. Urinary bladder wall thickness appears normal.

Uterus appears normal in size & echopattern. No focal lesion is seen

Both ovaries appear normal.

No adnexal mass is seen on either side.

Para-aortic region appears normal.

No abdominal lymphadenopathy is seen.

Bowel loops appear normal in caliber & show normal peristalsis.

No abnormal dilatation of bowel loops or wall thickening is seen.

No fluid collection or lump formation is seen in RIF.

No ascites is seen.

IMPRESSION:

NO SIGNIFICANT ABNORMALITY IDENTIFIED.



DR. SANDIP MEVADA
M.D.

DR. ANIRUDDHSINH RAHEVAR
DMRD DNB

DR. RUCHIT SHAH
M.D.

DR. AMISHA PATEL
M.D.

DR. PRANAY PATEL
M.D.



Summary

PRAMUKH MULTI SPECIALITY HOSPITAL
 NR. RAILWAY CROSSING, MANINAGAR (E) Ahm. 08.

642/DIPALIBEN PARKMAR 33 Yrs / F 47 Kg/150 Cms

Ref. By : BOB
 Medication : NO
 Objective : NO

Protocol : BRUCE
 History : LSCS WAS DONE 7 YEARS AGO.

Date: 15-Oct-2021 12:03:55 PM

Stage	StageTime (Min:Sec)	PhaseTime (Min:Sec)	Speed (mph)	Grade (%)	METS	H.R. (bpm)	B.P. (mmHg)	R.P.P. x100	PVC	Comments
Supine					1.0	73	100/78	73	-	
Standing					1.0	78	100/78	78	-	
HV					1.0	78	100/78	78	-	
ExStart					1.0	94	100/78	94	-	
Stage 1	3:01	3:02	1.7	10.0	4.7	127	116/76	147	-	
Stage 2	3:01	6:02	2.5	12.0	7.1	154	124/80	190	-	
PeakEx	0:18	6:19	3.4	14.0	7.4	177	124/80	219	-	
Recovery	1:00		0.0	0.0	1.1	102	102/72	104	-	
Recovery	4:00		0.0	0.0	1.0	92	102/72	93	-	
Recovery	7:00		0.0	0.0	1.0	95	100/68	95	-	
Recovery	8:32		0.0	0.0	1.0	95	100/68	95	-	

Findings :

Exercise Time : 6:18 minutes
 Max HR attained : 196 bpm 105% of Max Predictable HR 187
 Max BP : 124/80(mmHg)
 Workload attained : 7.4 (Fair Effort Tolerance)
 No significant ST segment changes noted during exercise or recovery.
 No Angina/Arrhythmia/S3/murmur
 Final Impression : Test is negative for inducible ischemia.
 Maximum Depression : 6:18
 TARGET HR ACHIEVED.
 MAX HR.

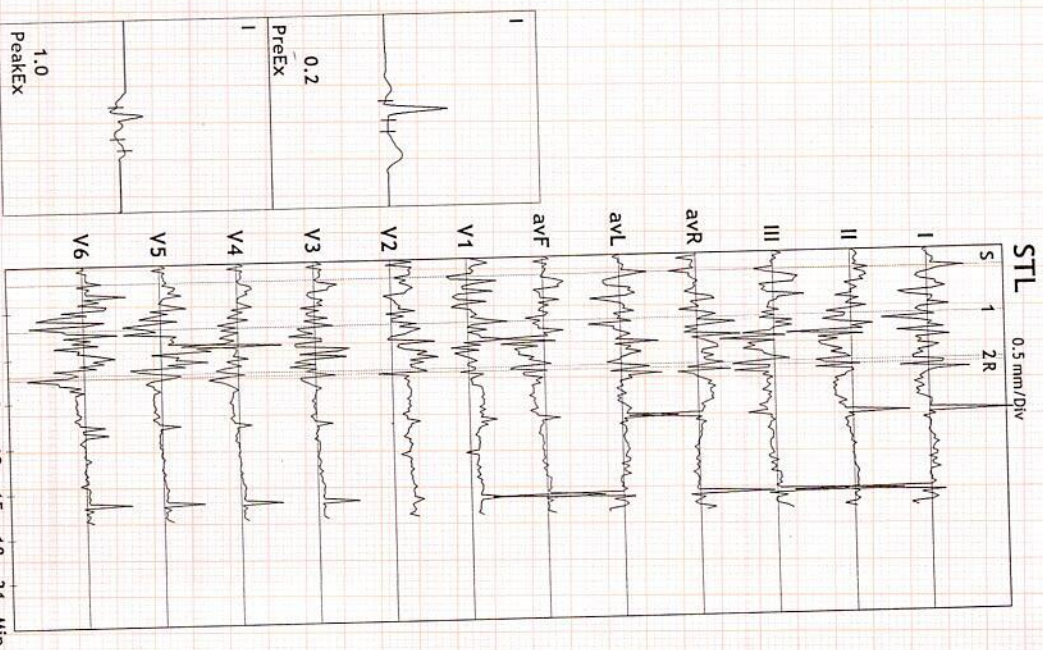

Advice/Comments:

Spamuel

*Normal TRIT
 C TRIT is acceptable,*

DR. KAMLESH N. SHAH

DR. KAMLESH N. SHAH
 M.D. (FICA-USA)
 Reg. No. G-1345
 PRAMUKH MULTISPECIALITY HOSPITAL
 MANINAGAR, AHMEDABAD.



ST Summary

PRAMUKH MULTI SPECIALITY HOSPITAL
NR. RAILWAY CROSSING, MAINNAGAR (E) Ahm. 08.

642/DIPALIBEN PARMAR 33 Yrs/ F
Date: 15-Oct-2021 12:03:55 PM

47 Kg/150 Cms

Protocol : BRUCE

STL (mm) 60 mSecs Post J		Protocol : BRUCE											
		I	II	III	avR	avL	avF	V1	V2	V3	V4	V5	V6
Supine	0.1	0.3	0.2	-0.2	-0.1	0.3	0.4	1.4	0.5	0.4	0.3	0.3	0.3
Standing	0.1	0.3	0.2	-0.2	-0.1	0.3	0.4	1.4	0.5	0.4	0.3	0.3	0.3
HV	0.1	0.3	0.2	-0.2	-0.1	0.3	0.4	1.4	0.5	0.4	0.3	0.3	0.3
EXStart	0.2	0.2	0.0	-0.2	0.1	0.1	0.2	1.2	0.3	0.2	0.2	0.3	0.3
Stage 1	-0.8	-1.6	-0.8	1.2	0.0	-1.2	1.1	0.0	0.0	-1.3	-2.5	-3.6	-3.6
Stage 2	-1.0	-0.1	1.0	0.6	-1.0	0.4	-0.1	1.3	0.0	-1.5	-1.4	-0.9	-0.9
PeakEX	1.0	-1.7	-2.8	0.4	1.9	-2.3	0.4	2.3	0.2	0.4	1.3	-1.1	-1.1
Recovery	-0.3	-0.5	-0.1	0.4	-0.1	-0.3	0.2	1.0	0.3	0.0	-0.1	0.0	0.0
Recovery	0.0	-0.4	-0.4	0.2	0.2	-0.4	0.5	1.0	-0.1	-0.3	-0.2	0.1	0.1
Recovery	0.2	0.1	-0.1	-0.1	0.1	0.0	0.6	1.2	0.3	0.1	0.1	0.1	0.1
STS													
Supine	-0.1	-0.1	0.0	0.1	0.0	-0.1	0.1	0.8	0.2	0.1	0.1	0.2	0.2
Standing	-0.1	-0.1	0.0	0.1	0.0	-0.1	0.1	0.8	0.2	0.1	0.1	0.2	0.2
HV	-0.1	-0.1	0.0	0.1	0.0	-0.1	0.1	0.8	0.2	0.1	0.1	0.2	0.2
EXStart	-0.2	0.0	0.2	0.1	-0.2	0.1	0.3	1.1	0.3	0.2	0.3	0.2	0.2
Stage 1	-2.5	-0.9	1.6	1.7	-2.0	0.3	1.1	0.7	1.1	0.0	-0.5	0.7	0.7
Stage 2	1.1	-0.3	-1.4	-0.4	1.3	-0.9	-0.7	1.1	1.2	-0.9	-2.3	-1.1	-1.1
PeakEX	1.4	4.5	3.1	-3.0	-0.8	3.7	-2.0	0.4	0.1	1.1	0.8	0.0	0.0
Recovery	0.2	0.4	0.2	-0.3	0.0	0.3	0.4	1.4	0.9	0.5	0.3	0.3	0.3
Recovery	0.3	0.2	-0.1	-0.3	0.2	0.1	0.6	1.0	0.3	0.1	0.1	0.2	0.2
Recovery	0.2	0.1	-0.1	-0.2	0.2	0.0	0.5	0.8	0.2	0.0	0.1	0.1	0.1
STI													
Supine	-0.4	1.1	1.6	-0.4	-1.0	1.4	2.6	7.1	2.4	1.7	1.2	0.8	0.8
Standing	-0.4	1.1	1.6	-0.4	-1.0	1.4	2.6	7.1	2.4	1.7	1.2	0.8	0.8
HV	-0.4	1.1	1.6	-0.4	-1.0	1.4	2.6	7.1	2.4	1.7	1.2	0.8	0.8
EXStart	1.5	0.7	-0.7	-1.1	1.1	0.0	1.4	5.3	1.2	0.8	0.5	0.8	0.8
Stage 1	-2.2	-9.7	-7.5	5.9	2.6	-8.5	5.9	-2.1	-2.4	-8.3	-15.6	-24.8	-24.8
Stage 2	-8.5	-6.0	2.8	7.2	-5.3	-1.6	3.4	5.9	0.5	-5.0	-2.0	-0.5	-0.5
PeakEX	3.6	-22.6	-26.3	9.5	14.8	-24.5	7.6	16.4	0.5	-0.6	7.2	-5.2	-5.2
Recovery	-3.7	-5.1	-1.1	4.4	-1.3	-3.0	0.1	2.3	-0.6	-1.8	-1.5	-1.3	-1.3
Recovery	-0.6	-2.9	-2.3	1.7	0.8	-2.5	2.5	4.0	-1.0	-2.0	-1.4	0.0	0.0
Recovery	0.4	-0.1	-0.4	-0.1	0.4	-0.2	3.0	5.7	1.1	0.3	0.1	0.2	0.2

Dr. Kamlesh N. Shah

DR. KAMLESH N. SHAH



Linked Medians Report

PRAMUKH MULTI SPECIALITY HOSPITAL
NR. RAILWAY CROSSING, MANINAGAR (E) Ahm. 08.

642/DIPALIBEN PARMAR HR: 73 bpm
33 Yrs / F METS: 1.0
47 Kg/150 Cms BP: 100/78
Date: 15-Oct-2021 12:03:55 PM

MPHR: 39% of 187
Speed: 0.0 mph
Grade: 0.0%

BRUCE
(1.0-100)HZ

Ex Time 00:35
BLC : On
Notch : On

SUPINE
10.0 mm/mV
25 mm/Sec.

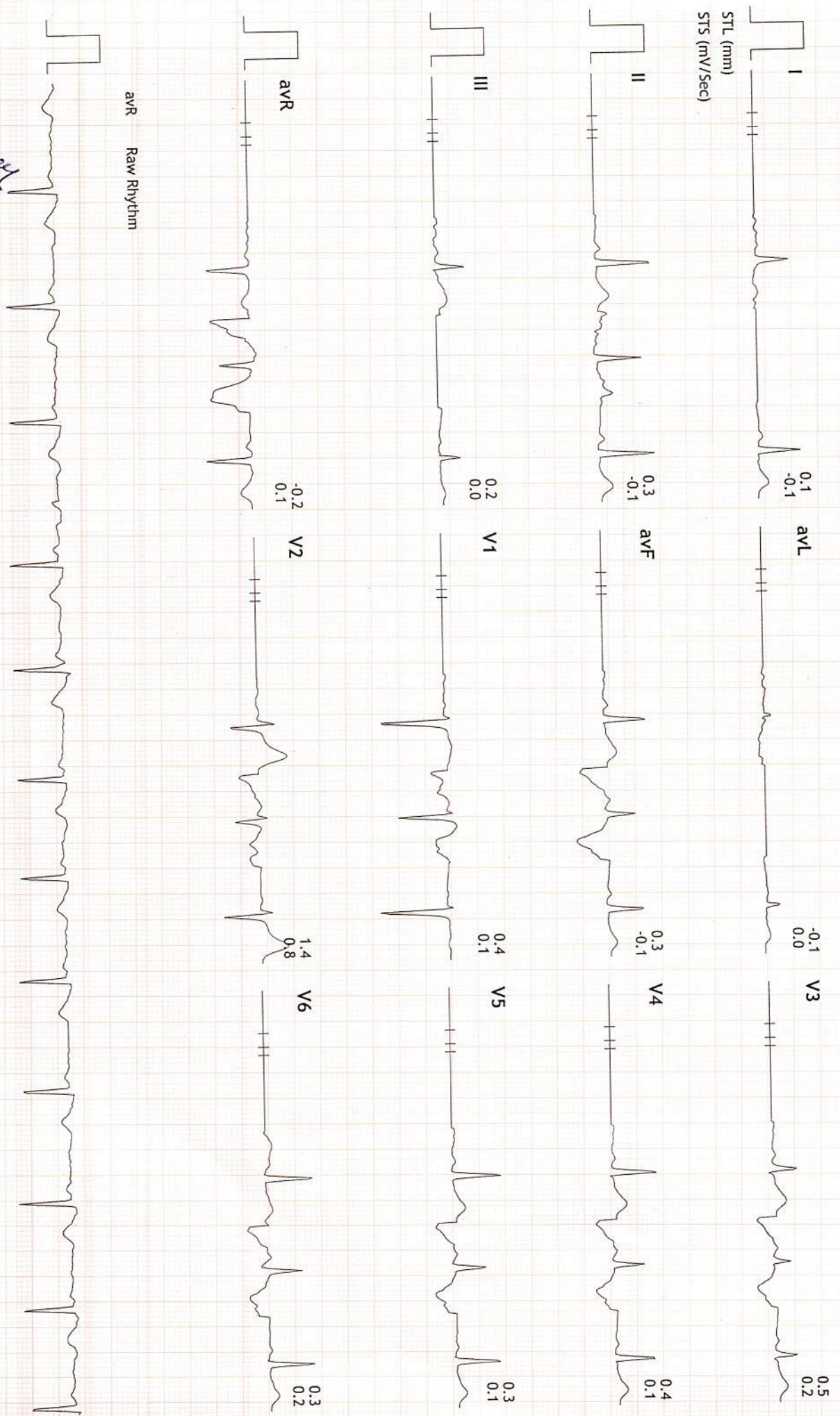



Linked Medians Report

PRAMUKH MULTI SPECIALITY HOSPITAL
NR. RAILWAY CROSSING, MAINNAGAR (E) Ahm. 08.

642/DIPALBEN PARMAR HR: 78 bpm
33 Yrs/F METS: 1.0
47 Kg/150 Cms BP: 100/78
Date: 15-Oct-2021 12:03:55 PM

MPHR: 41% of 187
Speed: 0.0 mph
Grade: 0.0%

BRUCE
(1.0-100)Hz

Ex Time 00:38
BLC :On
Notch :On

STANDING
10.0 mm/mV
25 mm/Sec.



avR Raw Rhythm

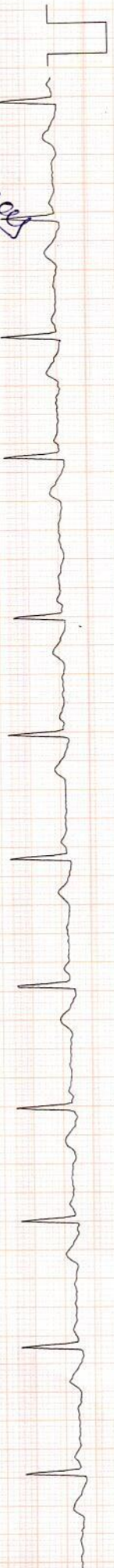

Spencer



Linked Medians Report

PRAMUKH MULTI SPECIALITY HOSPITAL
NR. RAILWAY CROSSING, MAINNAGAR (E) Ahm. 08.

642/DIPALIBEN PARMAR HR: 81 bpm
33 Yrs / F METS: 1.0
47 Kg/150 Cms BP: 100/78
Date: 15-Oct-2021 12:03:55 PM

MPHR: 43% of 187
Speed: 0.0 mph
Grade: 0.0%

BRUCE
(1.0-100)HZ

Ex Time 00:39
BLC : On
Notch : On

HV
10.0 mm/mV
25 mm/Sec.

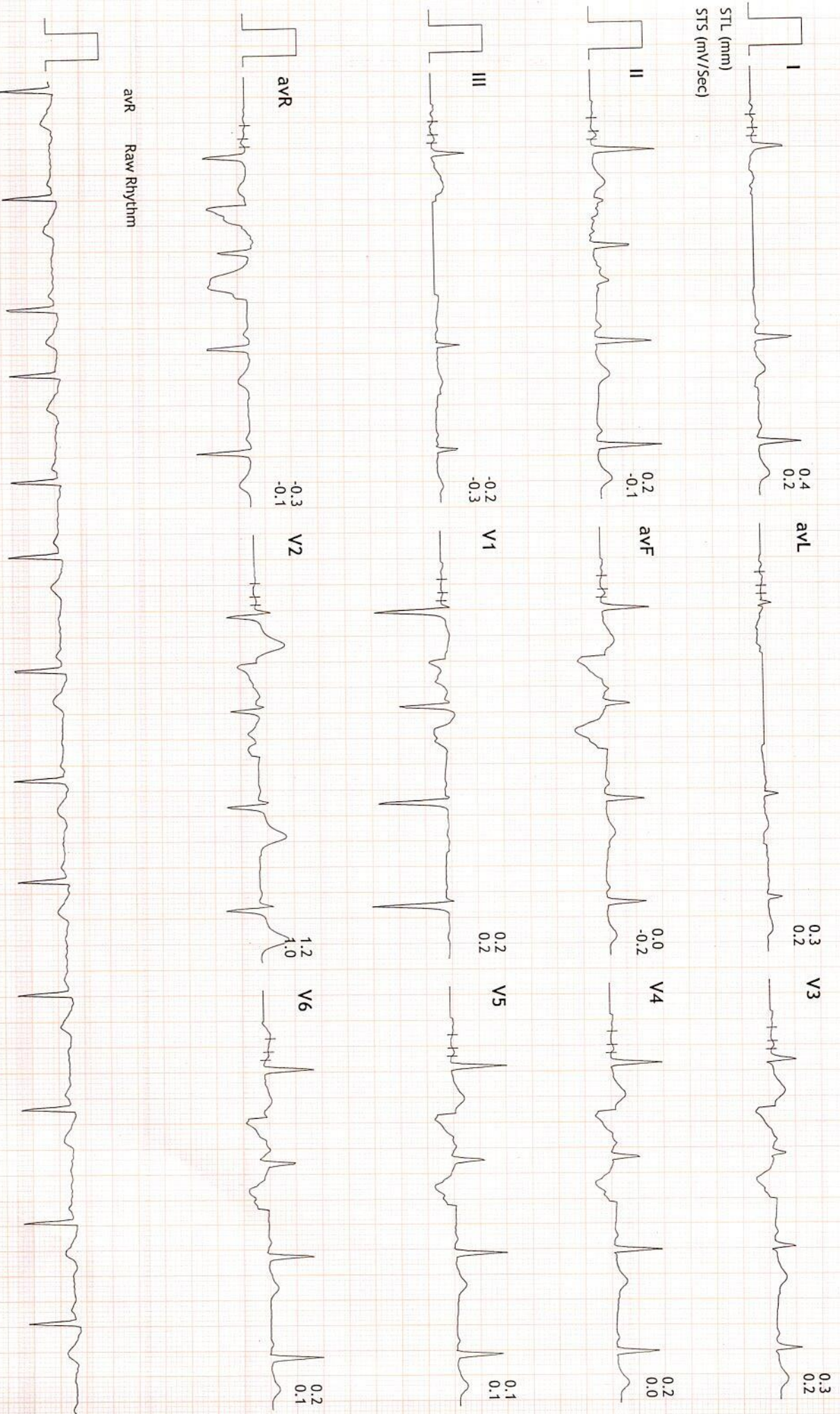



Linked Medians Report

PRAMUKH MULTI SPECIALITY HOSPITAL
NR. RAILWAY CROSSING, MAINNAGAR (E) Ahm. 08.

642/DIPALIBEN PARMAR HR: 94 bpm
33 Yrs/ F METS: 1.0
47 Kg/150 Cms BP: 100/78
Date: 15-Oct-2021 12:03:55 PM

MPHR: 50% of 187
Speed: 0.0 mph
Grade: 0.0%

BRUCE
(1.0-100)Hz

Ex Time 00:00
BLC : On
Notch : On

ExStart
10.0 mm/mV
25 mm/Sec.

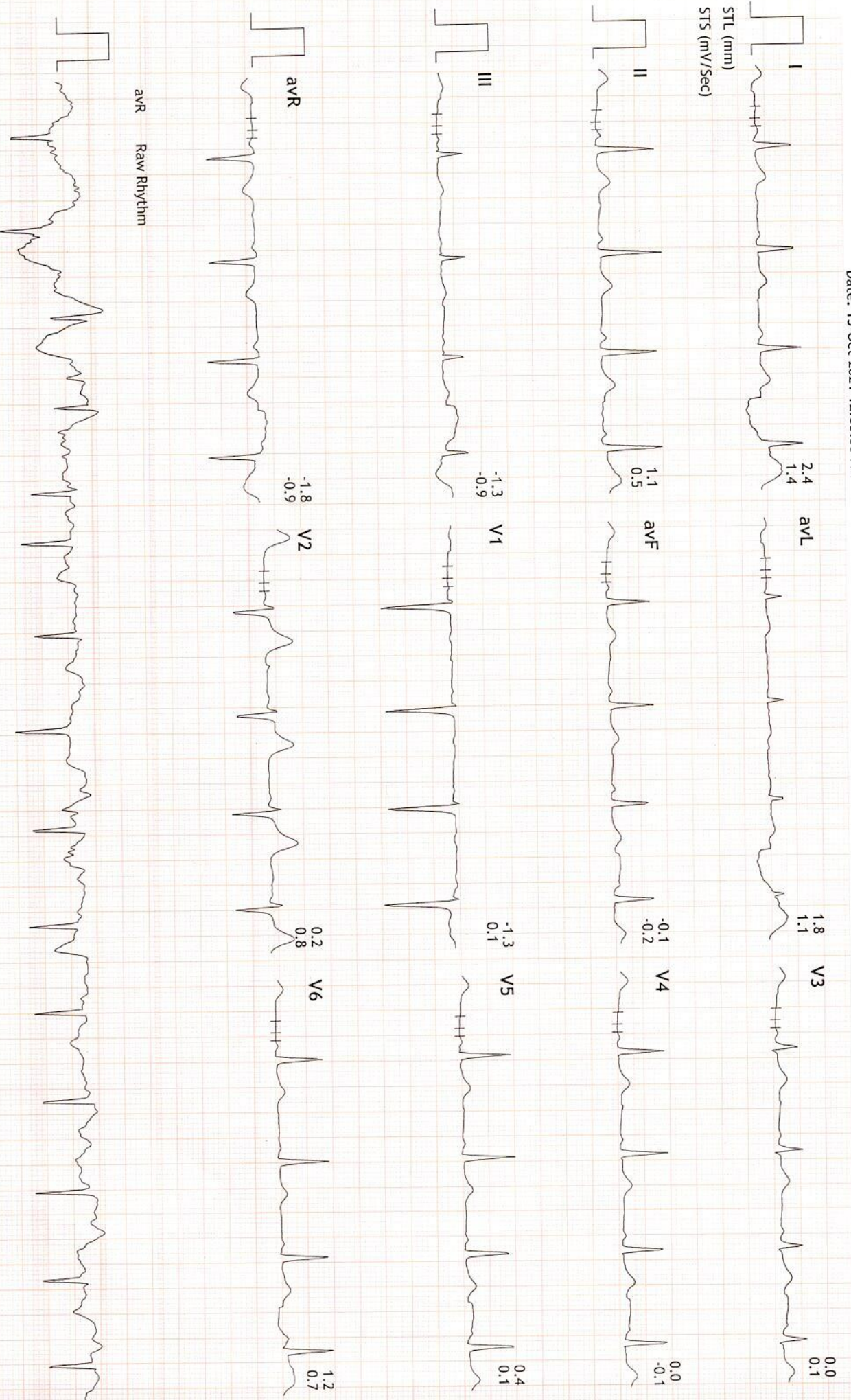



Linked Medians Report

PRAMUKH MULTI SPECIALITY HOSPITAL
NR. RAILWAY CROSSING, MAINNAGAR (E) Amm. 08.

Stage 1 (03:00)

642/DIPALIBEN PARMAR HR: 127 bpm
33 Yrs/ METS: 4.7
47 Kg/150 Cms BP: 116/76
Date: 15-Oct-2021 12:03:55 PM

MPHR: 67% of 187
Speed: 1.7 mph
Grade: 10.0%

BRUCE
(1.0-100)Hz
Ex Time 03:00
BLC : On
Notch : On

10.0 mm/mV
25 mm/Sec.





Linked Medians Report

PRAMUKH MULTI SPECIALITY HOSPITAL
NR. RAILWAY CROSSING, MAINNAGAR (E) Ahm. 08.

Stage 2 (03:00)

642/DIPALIBEN PARMAR HR: 154 bpm
33 Yrs / F METS: 7.1
47 Kg/150 Cms BP: 124/80
Date: 15-Oct-2021 12:03:55 PM

MpHR: 82% of 187
Speed: 2.5 mph
Grade: 12.0%

BRUCE
(1.0-100)Hz

Ex Time 06:00
BLC :On
Notch :On

10.0 mm/mV
25 mm/Sec.

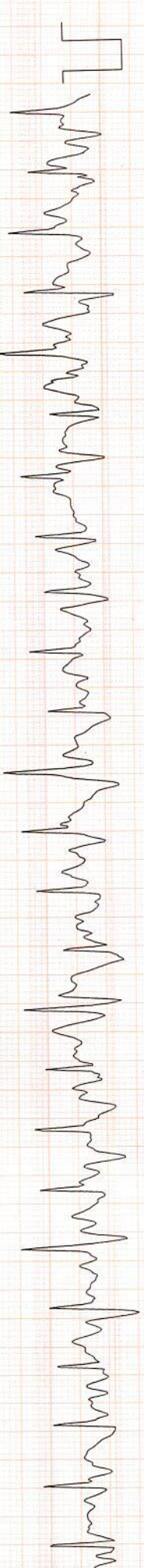
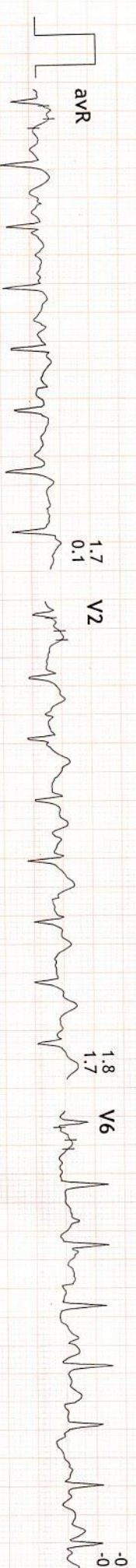
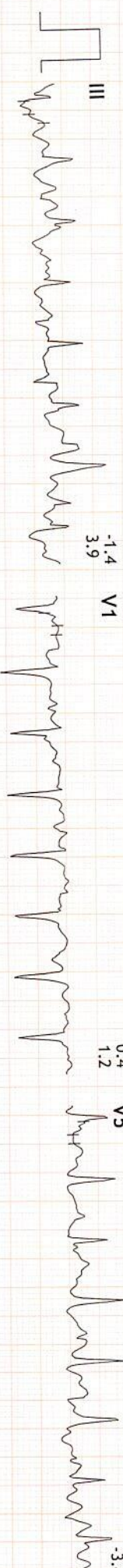



Linked Medians Report

PRAMUKH MULTI SPECIALITY HOSPITAL
NR. RAILWAY CROSSING, MANINAGAR (E) Ahm. 08.

642/DIPALIBEN PARMAR HR: 177 bpm
33 Yrs/ F METS: 7.4
47 Kg/150 Cms BP: 124/80
Date: 15-Oct-2021 12:03:55 PM

MPHR: 94% of 187
Speed: 3.4 mph
Grade: 14.0%

BRUCE
(1.0-100)HZ

Ex Time 06:17
BLC : On
Notch : On

PeakEx
10.0 mm/mV
25 mm/Sec.

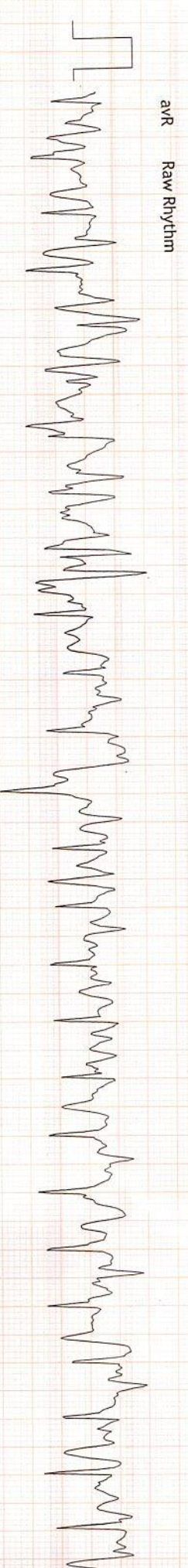
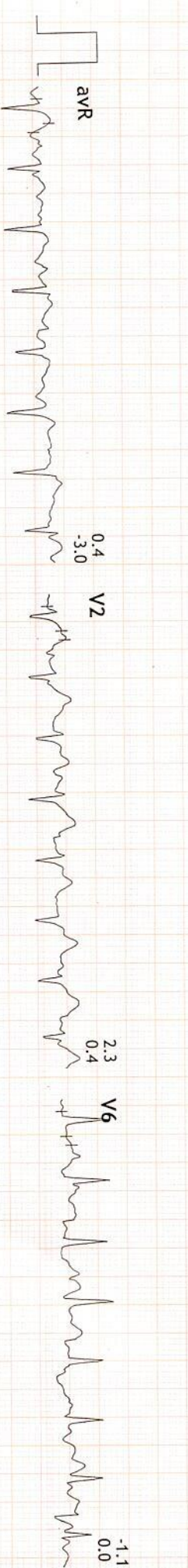
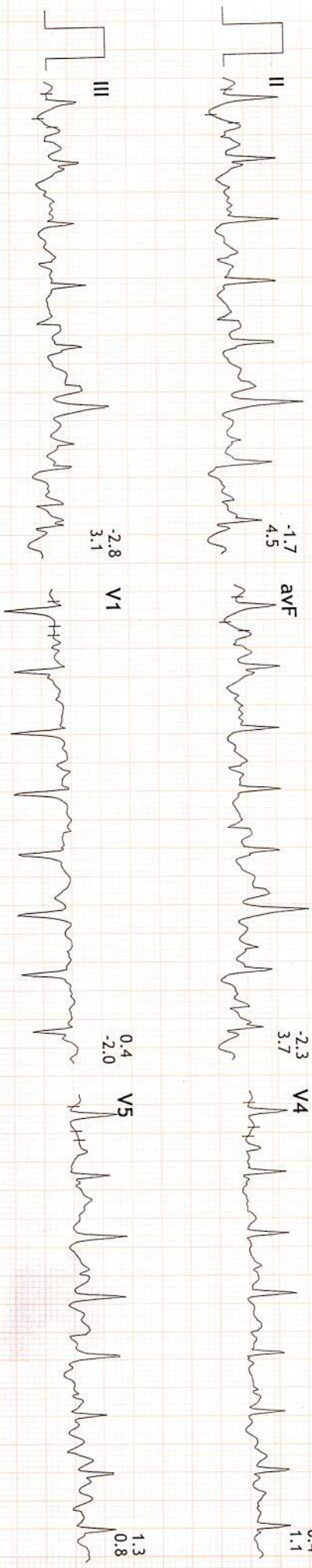
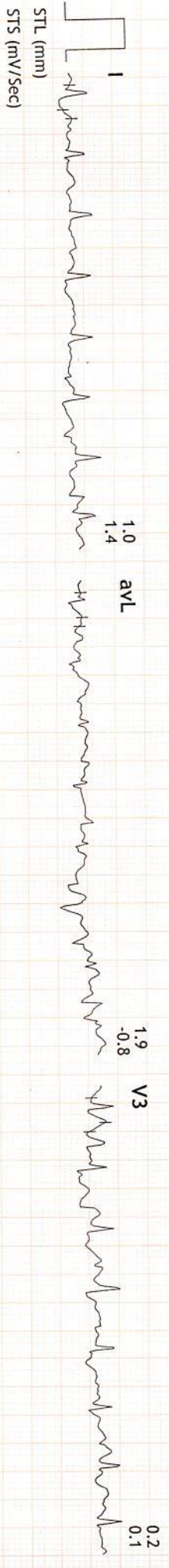



Linked Medians Report

PRAMUKH MULTI SPECIALITY HOSPITAL
NR. RAILWAY CROSSING, MANINAGAR (E) Ahm. 08.

642/DIPALIBEN PARMAR HR: 85 bpm
33 Yrs/ F METS: 1.0
47 Kg/150 Cms BP: 102/72
Date: 15-Oct-2021 12:03:55 PM

MPHR: 45% of 187
Speed: 0.0 mph
Grade: 0.0%

BRUCE
(1.0-100)Hz

Ex Time 06:17
BLC : On
Notch : On

Recovery : (02:59)
10.0 mm/mV
25 mm/Sec.

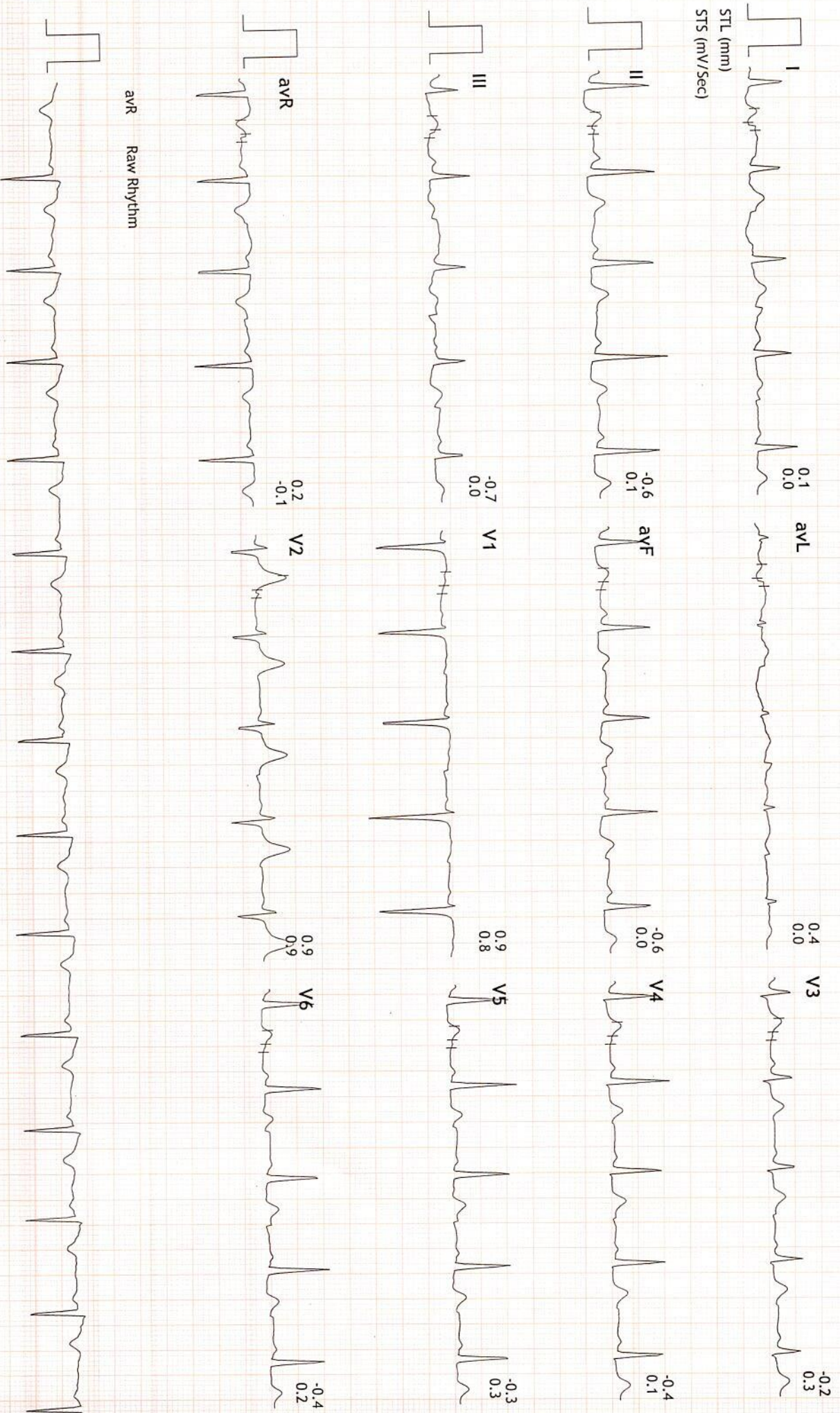



Linked Medians Report

PRAMUKH MULTI SPECIALITY HOSPITAL
NR. RAILWAY CROSSING, MANNINAGAR (E) Ahm. 08.

642/DIPALBEN PARMAR HR: 88 bpm
33 Yrs / F
47 Kg/150 Cms
BP: 102/72
Date: 15-Oct-2021 12:03:55 PM

MPHR: 47% of 187
Speed: 0.0 mph
Grade: 0.0%

BRUCE
(1.0-100)Hz

Ex Time 06:17
BLC : On
Notch : On

Recovery : (05:59)
10.0 mm/mV
25 mm/Sec.

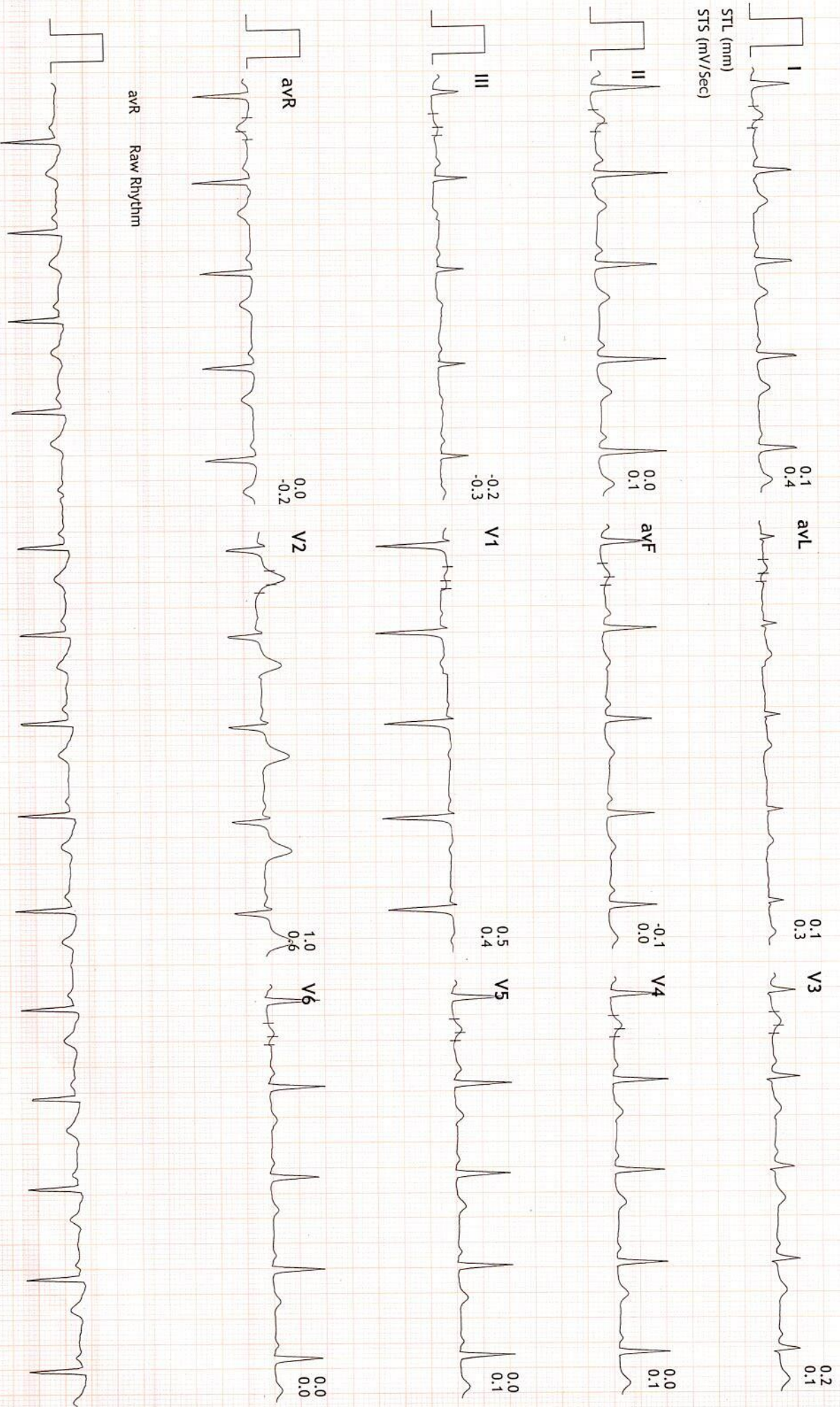



Linked Medians Report

PRAMUKH MULTI SPECIALITY HOSPITAL
NR, RAILWAY CROSSING, MANINAGAR (E) Ahm. 08.

642/DIPALIBEN PARMAR HR: 88 bpm
33 Yrs / F METS: 1.0
47 Kg/150 Cms BP: 100/68
Date: 15-Oct-2021 12:03:55 PM

MpHR: 47% of 187 BRUCE
Speed: 0.0 mph (1.0-100)Hz
Grade: 0.0%

Ex Time 06:17
BLC : On
Notch : On

Recovery : (08:59)
10.0 mm/mV
25 mm/Sec.

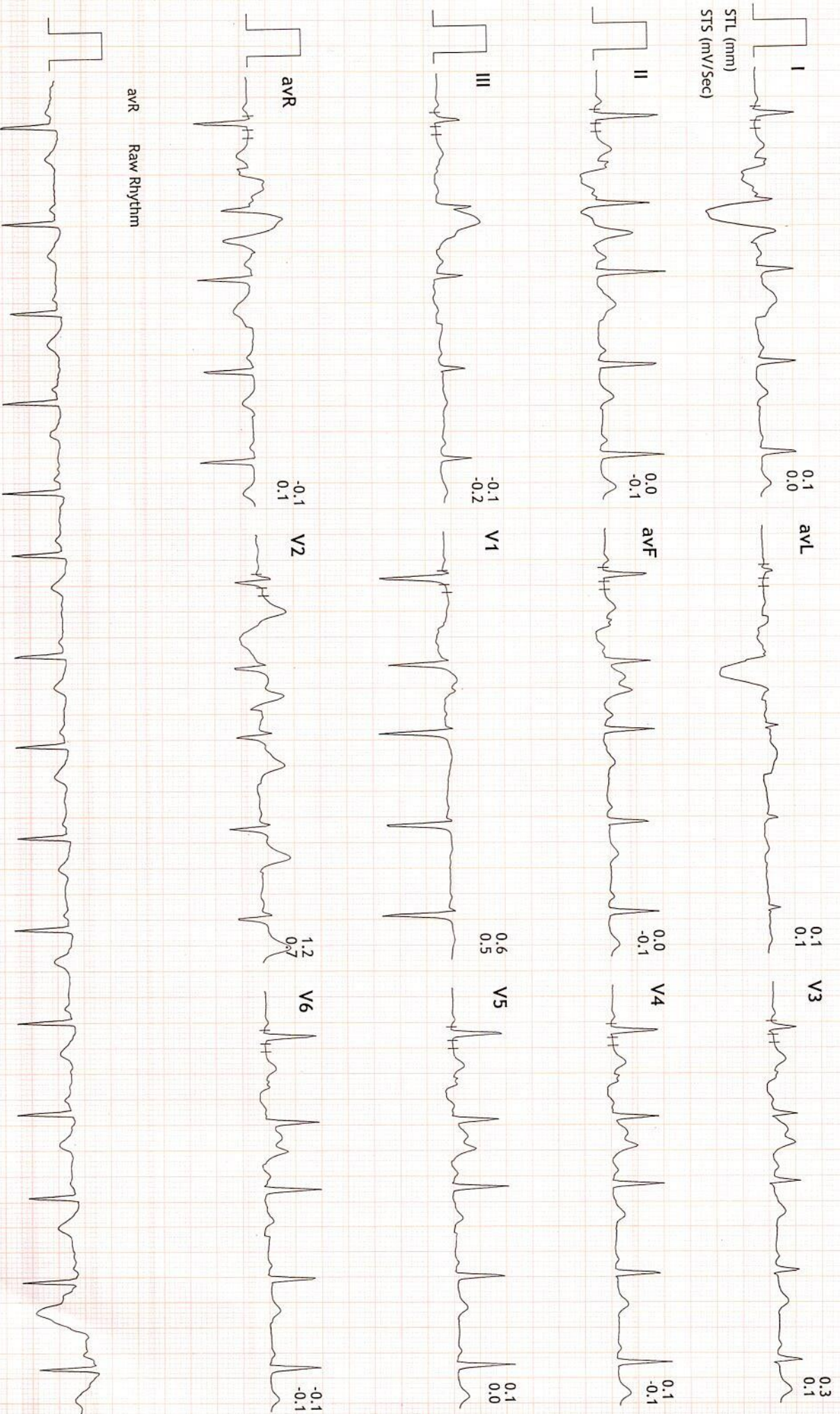



GPS Map Camera

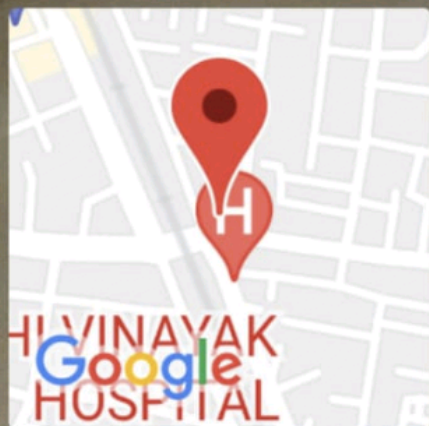

Ahmedabad, Gujarat, India

10-N, Kashiwala Complex, Opposite Muktajivan X-Ray Lab, Bhairavnath Rd, near Old Railway Crossing, Maninagar, Ahmedabad, Gujarat 380008, India

Lat 22.99515°

Long 72.61366°

15/10/21 09:37 AM



सत्यमेव जयते
भारत सरकार



आधार

भारतीय विशिष्ट ओळखाण प्राधिकरण

भारत सरकार

Unique Identification Authority of India

Government of India

नॉमिनेशन क्रम संख्या / Enrollment No.: 2135/36166/08357

To
दिपालीबेन विशालकुमार परमार
Dipaliben Vishalkumar Parmar
W/O Vishalkumar Parmar,
106, radhe govind farm,
mahetapura,
VTC: Himatnagar,
PO: Himatnagar,
Sub District: Himatnagar, District: Sabarkantha,
State: Gujarat,
PIN Code: 383001,
Mobile: 7878227792

15/01/2012
185880707



UA030554119IN



तुमारे आधार नंबर / Your Aadhaar No. :

2638 6859 9777

मारो आधार, मारी ओळख



भारत सरकार

Government of India



दिपालीबेन विशालकुमार परमार
Dipaliben Vishalkumar Parmar
जन्म तारीख / DOB : 12/05/1988
स्त्री / FEMALE



2638 6859 9777

मारो आधार, मारी ओळख

2021.10.15 09:37



Patient Name : Dipaliben Parmar
Sample No.. : 2257
Referred : C/o. Bank Of Baroda

Age/Sex : 33 Years/Female
Registration On:15/10/2021/11:58
Approved On :16/10/2021 16:02

Thyroid Functions

<u>Test</u>	<u>Result</u>	<u>Normal Range</u>
T3-Triodothyronine	: 1.23 ng/ml	0.6 - 1.80 ng/ml
T4-Thyroxine	: 8.3 mcg/dl	4.5 - 10.9 mcg/dl
TSH Thyroid Stimulating Hormone	: 2.71 microIU/ml	0.35 - 5.55 microIU/ml

Comments :

COMMENTS :

TSH levels may be affected by acute illness and drugs like doapamine and gluco corticoids.

Low or undetectable TSH is suggestive of Grave~s disease

TSH between 5.5 to 15.0 with normal T3 T4 indicates impaired thyroid hormone or subclinical hypothyroidism or normal T3 T4 with slightly low TSH suggests subclinical Hyperthyroidism.

TSH suppression does not reflect severity of hyperthyroidism therefore , measurement of FT3 ,FT4 is important.

FreeT3 is first hormone to increase in early Hyperthyroidism.

Only TSH level can prove to be misleading in patients on treatment. Therefore FreeT3 , FreeT4 along with TSH should be checked.

During pregnancy clinically T3 T4 can be high and TSH can be slightly low



PRAMUKH
MULTI SPECIALITY
HOSPITAL

Above ilage Medical Store,
Nr. Railway Crossing, Maninagar (E)
Ahmedabad - 380 008.

Patient Name : Dipaliben Parmar
Sample No.. : 2257
Reffered : C/o. Bank Of Baroda

Age/Sex : 33 Years/Female
Registration On:15/10/2021/11:58
Approved On :16/10/2021 11:32

BLOOD SUGAR LEVEL

<u>Test</u>	<u>Result</u>	<u>Unit</u>	<u>Normal Range</u>
Fasting Blood Sugar:	75.4	mg/dl	70-110

PATHOLOGIST
Dr.Satishkumar Patel
M.D.,Patho
Reg No :G-6486



PRAMUKH
MULTI SPECIALITY
HOSPITAL

Above ilage Medical Store,
Nr. Railway Crossing, Maninagar (E)
Ahmedabad - 380 008.

Patient Name : Dipaliben Parmar
Sample No.. : 2257
Reffered : C/o. Bank Of Baroda

Age/Sex : 33 Years/Female
Registration On:15/10/2021/11:58
Approved On :16/10/2021 11:31

BLOOD GROUP

<u>Test</u>	<u>Result</u>
BLOOD GROUP	: " B "
RH GROUP	: POSITIVE.

PATHOLOGIST
Dr.Sathishkumar Patel
M.D.,Patho
Reg No :G-6486



Patient Name : Dipaliben Parmar
Sample No.. : 2257
Reffered : C/o. Bank Of Baroda

Age/Sex : 33 Years/Female
Registration On:15/10/2021/11:58
Approved On :16/10/2021 15:07

LIPID PROFILE

Sample :- SERUM

<u>Test</u>	<u>Result</u>	<u>Unit</u>	<u>Normal Range</u>
S. Cholesterol:	145.5	mg/dl	Desirable : < 200 Borderline High : 200 - 239 High : > 240
Serum Triglycerides:	78.3	mg/dl	Normal : Normal < 150 Borderline : 150 - 199 High : > 200
HDL Cholesterol:	<u>39.3</u>	mg/dl	40 - 60 mg/dl
Serum LDL Cholesterol: (Calculated)	90.54	mg/dl	Up to 150
Serum VLDL Cholesterol: (Calculated)	15.66	mg/dl	Up to 35
LDLC/HDLC Ratio: (Calculated)	2.3	mg/dl	Up to 3.4
Cholesterol/HDLC Ratio: (Calculated)	3.7	mg/dl	Up to 5.0
Total Lipid: (Calculated)	503.64	mg/dl	400 - 1000 mg/dl

Page 4 of 9

PATHOLOGIST
Dr.Satishkumar Patel
M.D.,Patho
Reg No :G-6486



Patient Name : Dipaliben Parmar
Sample No.. : 2257
Referred : C/o. Bank Of Baroda

Age/Sex : 33 Years/Female
Registration On:15/10/2021/11:58
Approved On :16/10/2021 16:03

Glycosylated HB (HBA1C)

<u>Test</u>	<u>Result</u>	<u>Normal Range</u>
HBA1C:	4.27 %	Normal: <= 5.6 Prediabetes: 5.7-6.4 Diabetes: >= 6.5 <i>Diabetes Control Criteria :</i> 6 -7 : Near Normal Glycemia < 7 : Goal 7 - 8 : Good Control > 8 : Action Suggested

Mean Blood Glucose: 75.84 mg/dl

Criteria for the diagnosis of diabetes

- HbA1c \geq 6.5 *
Or
- Fasting plasma glucose >126 gm/dL. Fasting is defined as no caloric intake at least for 8 hrs.
Or
- Two hour plasma glucose \geq 200mg/dL during an oral glucose tolerance test by using a glucose load containing equivalent of 75 gm anhydrous glucose dissolved in water.
Or.
- In a patient with classic symptoms of hyperglycemia or hyperglycemic crisis, a random plasma glucose \geq 200 mg/dL. *In the absence of unequivocal hyperglycemia, criteria 1-3 should be confirmed by retesting. American diabetes association. Standards of medical care in diabetes 2011. Diabetes care 2011;34;S11.

Limitation of HbA1c

- In patients with Hb variants even analytically correct results do not reflect the same level of glycemic control that would be expected in patients with normal population. 2) Any cause of shortened erythrocyte survival or decreased mean erythrocyte survival or decreased mean erythrocyte age eg. hemolytic diseases, pregnancy, significant recent/chronic blood loss etc. will reduce exposure of RBC to glucose with consequent decrease in HbA1c values. 3) Glycated HbF is not detected by this assay and hence specimens containing high HbF ($>10\%$) may result in lower HbA1c values than expected.

PATHOLOGIST
Dr.Satishkumar Patel
M.D.,Patho
Reg No :G-6486



Patient Name : Dipaliben Parmar
Sample No.. : 2257
Reffered : C/o. Bank Of Baroda

Age/Sex : 33 Years/Female
Registration On:15/10/2021/11:58
Approved On :16/10/2021 16:04

URINE EXAMINATION

PHYSICAL :

Colour - **Pale Yellow**
Deposits - **Absent**
Transparency - **Clear**
Reaction - **Acidic**
Sp. Gravity - **1.004**

CHEMICAL :

Albumin - **Absent**
Sugar - **Absent**
Bile Salts - **Absent**
Bile Pigments - **Absent**

MICROSCOPIC: (After centrifugation at 2000 r.p.m. for 5 minutes)

Pus Cells - **Ocassional** /h.p.f.
Red Cells - **Not seen** /h.p.f.
Epithelial Cells - **2 - 3** /h.p.f.
Casts - **Not seen**/l.p.f.
Crystals - **Not seen**
Amorphous - **Not seen**

Page 6 of 9

PATHOLOGIST
Dr.Satishkumar Patel
M.D.,Patho
Reg No :G-6486



PRAMUKH
MULTI SPECIALITY
HOSPITAL

Above ilage Medical Store,
Nr. Railway Crossing, Maninagar (E)
Ahmedabad - 380 008.

Patient Name : Dipaliben Parmar
Sample No.. : 2257
Reffered : C/o. Bank Of Baroda

Age/Sex : 33 Years/Female
Registration On:15/10/2021/11:58
Approved On :16/10/2021 16:39

LIVER FUNCTION TESTS

<u>Test</u>	<u>Result</u>	<u>Unit</u>	<u>Normal Range</u>
S. Bilirubin (Total):	0.73	mg/dl	upto 1.2 mg/dl
S. Bilirubin (Direct):	0.14	mg/dl	upto 0.2 mg/dl
S. Bilirubin (Indirect):	0.59	mg/dl	up to 1.0 mg/dl
SGPT:	11.64	U/L	up to 42 IU/L
SGOT:	24	U/L	up to 40 U/L
GGT:	<u>7.84</u>	U/L	09 - 36 U/L
Total Proteins:	6.16	g/dl	6.0 - 8.3 g/dl
Albumin:	3.52	g/dl	3.5 - 5.2 g/dl
Globulins:	2.64	g/dl	2.4 - 3.7 g/dl
AGRATIO:	1.333		
S.Alkaline Phosphatase:	69.6	U/L	40 - 129 U/L

Page 7 of 9

PATHOLOGIST
Dr.Sathishkumar Patel
M.D.,Patho
Reg No :G-6486



PRAMUKH
MULTI SPECIALITY
HOSPITAL

Above ilage Medical Store,
Nr. Railway Crossing, Maninagar (E)
Ahmedabad - 380 008.

Patient Name : Dipaliben Parmar
Sample No.. : 2257
Reffered : C/o. Bank Of Baroda

Age/Sex : 33 Years/Female
Registration On:15/10/2021/11:58
Approved On :16/10/2021 16:58

RENAL FUNCTION

<u>Test</u>	<u>Result</u>	<u>Unit</u>	<u>Normal Range</u>
Sr. Creatinine:	0.60	mg/dl	0.6 - 1.4 mg/dl
Urea:	10.21	mg/dl	10 - 50 mg/dl
S. Uric Acid:	2.8	mg/dl	2.4 - 6.2 mg/dl
Blood Urea Nitrogen: (Calculated)	<u>4.77</u>	mg/dl	08 - 23 mg/dl
Bun/Creat Ratio: (Calculated)	7.95		

PATHOLOGIST
Dr.Satishkumar Patel
M.D.,Patho
Reg No :G-6486



PRAMUKH
MULTI SPECIALITY
HOSPITAL

Above ilage Medical Store,
Nr. Railway Crossing, Maninagar (E)
Ahmedabad - 380 008.

Patient Name : Dipaliben Parmar
Sample No.. : 2257
Reffered : C/o. Bank Of Baroda

Age/Sex : 33 Years/Female
Registration On:15/10/2021/11:58
Approved On :16/10/2021 15:07

HAEMOGRAM REPORT

Sample Type :-EDTA

<u>TESTS</u>	<u>RESULT</u>	<u>UNITS</u>	<u>REFERENCE RANGE</u>
BLOOD COUNTS:			
Haemoglobin	10.3	g/dL	11 to 16 g/dL
R.B.C. Count	3.57	mill./c.mm	4.5-6.5 mill./cmm
W.B.C. Count	4,270	/c.mm	4,000 - 11,000/cmm
Platelet Count	2,90,200		1,40,000 - 4,50,000 /cmm
DIFFERENTIAL COUNT:			
Polymorphs	50	%	60 - 70
Lymphocytes	43	%	20 - 40
Eosoniphils	02	%	1 - 4
Monocytes	05	%	2 - 6
Basophils	00	%	0 - 1
BLOOD INDICES:			
P.C.V.	30.9	%	38 - 44
M.C.V.	86.6	fl	80 - 96
M.C.H.	29.0	pg	27 - 31
M.C.H.C.	33.5	g/dl	32 - 36

Platelet **Adequate**

E.S.R. (Western Grain Method)

At 1Hour **13 mm**

Page 9 of 9
M - 01 to 15 mm/Hour
F - 01 to 20 mm/Hour

PATHOLOGIST
Dr.Satishkumar Patel
M.D.,Patho
Reg No :G-6486