

Patient Name : **MR. KAMBLE SHYAM SHANKAR**

Patient ID : 34357

Age / Sex : 35 years / Male

Referred by : MEDIWHEEL

Bill ID : 94986

Collected : Feb 24, 2024, 09:33 a.m.

Reported : Feb 24, 2024, 01:48 p.m.

Sample ID :



Test Description	Results	Units	Biological Reference Range
------------------	---------	-------	----------------------------

URINE ANALYSE REPORT

Sample Type : Urine

PHYSICAL EXAMINATION

COLOUR	Pale Yellow		
APPEARANCE	Clear		
REACTION (PH)	6.0		4.8 - 7.6
SPECIFIC GRAVITY	1.005		1.010 - 1.030
ALBUMIN	Absent		
GLUCOSE	Absent		
BLOOD (U)	Absent		
BILE PIGMENTS	Negative		
BILE SALTS	Absent		
KETONE	Negative		
LEUKOCYTES	Absent		
NITRITE	Absent		
UROBILINOGEN	Negative		

MICROSCOPY

PUS CELLS/hpf	1-2		
RBCs/hpf	Absent		
EPI.CELLS/hpf	1-2		
CASTS	Absent		
CRYSTALS	Absent		
BACTERIA	Absent		
Other	Absent		

****END OF REPORT******Dr. Sudhamani S. MD**
Consultant Pathologist
Reg. No. : 90461

Patient Name : **MR. KAMBLE SHYAM SHANKAR**
Patient ID : 34357
Age / Sex : 35 years / Male
Referred by : MEDIWHEEL
Bill ID : 94986

Collected : Feb 24, 2024, 09:33 a.m.
Reported : Feb 24, 2024, 01:48 p.m.
Sample ID :



Test Description	Results	Units	Biological Reference Range
------------------	---------	-------	----------------------------

TOTAL TRIIODOTHYRONINE (T3)

Sample Type : Serum

TotalTriiodothyronine (T3) [CLIA]	1.562	ng/dL	0.69 - 2.15
--	-------	-------	-------------

****END OF REPORT****

Dr. Sudhamani S. MD
Consultant Pathologist
Reg. No. : 90461

Patient Name : **MR. KAMBLE SHYAM SHANKAR**
Patient ID : 34357
Age / Sex : 35 years / Male
Referred by : MEDIWHEEL
Bill ID : 94986

Collected : Feb 24, 2024, 09:33 a.m.
Reported : Feb 24, 2024, 01:48 p.m.
Sample ID :



Test Description	Results	Units	Biological Reference Range
------------------	---------	-------	----------------------------

THYROID STIMULATING HORMONE (TSH)

Sample Type : Serum

Thyroid Stimulative Hormone (TSH) [CLIA]	3.526	μIU/mL	0.3 - 4.5 1st trimester - 0.1 - 2.5μIU/mL 2nd trimester - 0.2 - 3μIU/mL 3rd trimester - 0.3 - 3μIU/mL
--	-------	--------	--

Clinical Significance :-

1. Serum TSH concentrations exhibit a diurnal variation with the peak occurring during the night.
2. Useful for: Screening for thyroid dysfunction and detecting mild (subclinical), as well as overt, primary hypo- or hyperthyroidism in ambulatory patients.
3. Monitoring patients on thyroid replacement therapy.
4. Confirmation of thyroid-stimulating hormone (TSH) suppression in thyroid cancer patients on thyroxine suppression therapy.
5. Prediction of thyrotropin-releasing hormone-stimulated TSH response.

****END OF REPORT****



Dr. Sudhamani S. MD
Consultant Pathologist
Reg. No. : 90461

Patient Name : **MR. KAMBLE SHYAM SHANKAR**

Patient ID : 34357

Age / Sex : 35 years / Male

Referred by : MEDIWHEEL

Bill ID : 94986

Collected : Feb 24, 2024, 09:33 a.m.

Reported : Feb 24, 2024, 01:48 p.m.

Sample ID :



Test Description	Results	Units	Biological Reference Range
------------------	---------	-------	----------------------------

TOTAL THYROXINE (T4)

Sample Type : Serum

Total Thyroxine (T4) [CLIA]	78.03	ng/ml	52 - 127
------------------------------------	-------	-------	----------

****END OF REPORT******Dr. Sudhamani S. MD**
Consultant Pathologist
Reg. No. : 90461

Patient Name : **MR. KAMBLE SHYAM SHANKAR**

Patient ID : 34357

Age / Sex : 35 years / Male

Referred by : MEDIWHEEL

Bill ID : 94986

Collected : Feb 24, 2024, 09:33 a.m.

Reported : Feb 24, 2024, 01:48 p.m.

Sample ID :



Test Description	Results	Units	Biological Reference Range
<u>ESR</u>			
Sample Type : EDTA / Whole Blood			
ESR	05	Mm/hr	0 - 15
Method	Westergren		

END OF REPORT



Dr. Sudhamani S. MD
Consultant Pathologist
Reg. No. : 90461

Patient Name : **MR. KAMBLE SHYAM SHANKAR**

Patient ID : 34357

Age / Sex : 35 years / Male

Referred by : MEDIWHEEL

Bill ID : 94986

Collected : Feb 24, 2024, 09:33 a.m.

Reported : Feb 24, 2024, 01:48 p.m.

Sample ID :



Test Description	Results	Units	Biological Reference Range
------------------	---------	-------	----------------------------

BLOOD GROUP

Sample Type : EDTA / Whole Blood

ABO Grouping

"B"

Rh Grouping

POSITIVE

Note:

These report is for information purpose only. Blood group needs to be reconfirmed at the time of cross matching for blood transfusion.

****END OF REPORT******Dr. Sudhamani S. MD**
Consultant Pathologist
Reg. No. : 90461

Patient Name : **MR. KAMBLE SHYAM SHANKAR**
Patient ID : 34357
Age / Sex : 35 years / Male
Referred by : MEDIWHEEL
Bill ID : 94986

Collected : Feb 24, 2024, 09:33 a.m.
Reported : Feb 24, 2024, 01:48 p.m.
Sample ID :



Test Description	Results	Units	Biological Reference Range
<u>GLYCOCYLATED HAEMOGLOBIN</u>			
Sample Type : EDTA / Whole Blood			
Glycocyalted Haemoglobin (HbA1c) [Tosoh HPLC]	5.1	%	<5.7%NON DIABETIC 5.7-6.4% PRE-DIABETIC >6.5% DIABETIC <7.0% GOAL FOR DIABETIC ON TREATMENT
MEAN BLOOD GLUCOSE	99.67	mg/dL	116.89 - 154.2

END OF REPORT



Dr. Sudhamani S. MD
Consultant Pathologist
Reg. No. : 90461

Patient Name : **MR. KAMBLE SHYAM SHANKAR**

Patient ID : 34357

Age / Sex : 35 years / Male

Referred by : MEDIWHEEL

Bill ID : 94986

Collected : Feb 24, 2024, 09:33 a.m.

Reported : Feb 24, 2024, 01:48 p.m.

Sample ID :



Test Description	Results	Units	Biological Reference Range
------------------	---------	-------	----------------------------

BLOOD UREA LEVEL (BUL)

Sample Type : Serum

Urea

19

mg/dl

10 - 40

[Urease - GLDH]

Bun

8.87

mg/dl

6 - 21

[Calculated]

Technique :-

Done On Fully Automated Biochemistry Analyser ERBA EM-200

END OF REPORT

**Dr. Sudhamani S. MD**
Consultant Pathologist
Reg. No. : 90461

Patient Name : **MR. KAMBLE SHYAM SHANKAR**

Patient ID : 34357

Age / Sex : 35 years / Male

Referred by : MEDIWHEEL

Bill ID : 94986

Collected : Feb 24, 2024, 09:33 a.m.

Reported : Feb 24, 2024, 01:48 p.m.

Sample ID :



265033

Test Description	Results	Units	Biological Reference Range
------------------	---------	-------	----------------------------

CREATININE

Sample Type : Serum

Creatinine

1.01

mg/dl

0.40 - 1.40

[Enzymatic]

Estimated GFR

99.46

ml/min/1.73sq m

Normal: >90

[Calculated]

Mild Decrease : 60-89

Mild Moderate Decrease : 45-59

Moderate to Severe Decrease :

30-44

Severe Decrease ; 15-29

Kidney Failure : <15

Formula

Estimated GFR Calculate By CKD-EPI Formula.

Technique :-

Done On Fully Automated Biochemistry Analyser ERBA EM-200

****END OF REPORT******Dr. Sudhamani S. MD**
Consultant Pathologist
Reg. No. : 90461

Patient Name : **MR. KAMBLE SHYAM SHANKAR**
Patient ID : 34357
Age / Sex : 35 years / Male
Referred by : MEDIWHEEL
Bill ID : 94986

Collected : Feb 24, 2024, 09:33 a.m.
Reported : Feb 24, 2024, 01:48 p.m.
Sample ID :



Test Description	Results	Units	Biological Reference Range
------------------	---------	-------	----------------------------

LIPID PROFILE

Sample Type : Serum

TOTAL CHOLESTEROL

[CHOD-PAP]

192

mg/dL

Desirable : <200 mg/dl

Borderline : 200 - 239mg/dl

High : >240 mg/dl

TRIGLYCERIDES

[Glycerol Phosphate Oxidase]

690.3

mg/dL

Desirable : <150 mg/dl

Borderline : 150 - 199mg/dl

High : >200mg/dl

HDL CHOLESTEROL [Direct]

39.7

mg/dL

Desirable : >40 mg/dl

Borderline Risk : 35 mg/dl

High Risk : <30 mg/dl

LDL CHOLESTEROL [Calculated]

14.24

mg/dL

Desirable : <100 mg/dl

Borderline : 130 - 160mg/dl

High : >160mg/dl

VLDL Cholesterol

[Calculated]

138.06

mg/dL

Desirable : <26 mg/dl

Borderline : >30 mg/dl

Total Chol / HDL Chol Ratio

[Calculated]

4.84

mg/dL

Desirable : <5 %

LDL / HDL Ratio

[Calculated]

0.36

1.00 - 3.55

NON-HDL CHOLESTEROL

[Calculated]

152.30

mg/dL

Desirable : <130 mg/dl

Borderline : 160 - 189 mg/dl

High : >220 mg/dl

Technique:

Fully Automated Biochemistry Analyser ERBA EM-200.

****END OF REPORT****

Dr. Sudhamani S. MD
Consultant Pathologist
Reg. No. : 90461

Patient Name : **MR. KAMBLE SHYAM SHANKAR**

Patient ID : 34357

Age / Sex : 35 years / Male

Referred by : MEDIWHEEL

Bill ID : 94986

Collected : Feb 24, 2024, 09:33 a.m.

Reported : Feb 24, 2024, 01:48 p.m.

Sample ID :



Test Description	Results	Units	Biological Reference Range
------------------	---------	-------	----------------------------

SR. URIC ACID

Sample Type : Serum

Uric Acid [Uricase - POD]	10.2	mg/dl	3.6 - 7.7
---------------------------------------	-------------	-------	-----------

Technique :- Done On Fully Automated Biochemistry Analyser ERBA EM-200.

****END OF REPORT******Dr. Sudhamani S. MD**
Consultant Pathologist
Reg. No. : 90461

Patient Name : **MR. KAMBLE SHYAM SHANKAR**
Patient ID : 34357
Age / Sex : 35 years / Male
Referred by : MEDIWHEEL
Bill ID : 94986

Collected : Feb 24, 2024, 09:33 a.m.
Reported : Feb 24, 2024, 01:48 p.m.
Sample ID :



Test Description	Results	Units	Biological Reference Range
------------------	---------	-------	----------------------------

LIVER FUNCTION TEST

Sample Type : Serum

TOTAL BILIRUBIN [DIAZO]	0.92	mg/dl	0.3-1.3 mg/dl
BILIRUBIN-DIRECT [DIAZO]	0.29	mg/dl	0.1-0.4 mg/dl
BILLIRUBIN-INDIRECT [CALCULATED]	0.63	mg/dl	0.1-0.9 mg/dl
S.G.O.T. (AST) [IFCC without Pyridoxal Phosphate]	28.9	IU/L	5-40 IU/L
S.G.P.T.(ALT) [IFCC without Pyridoxal Phosphate]	27.7	IU/L	5-40 IU/L
ALKALINE PHOSPHATASE [Amino Methyl Propanol (AMP)]	122	IU/L	44-147 IU/L
TOTAL PROTEINS [BIURET]	6.22	IU/L	6.0 - 8.5g/dL
ALBUMIN [BROMO CRESOL GREEN (BCG)]	4.34	g/dl	3.5-5.0 g/dl
GLOBULIN [CALCULATED]	1.88	gm%	2.3-3.5 gm%
ALBUMIN/GLOBULIN RATIO [CALCULATED]	2.31		
GAMMA GT	15.0	U/L	0 - 45

Technique : Fully Automated Biochemistry Analyser ERBA EM-200

****END OF REPORT****

Dr. Sudhamani S. MD
Consultant Pathologist
Reg. No. : 90461

Patient Name : **MR. KAMBLE SHYAM SHANKAR**
Patient ID : 34357
Age / Sex : 35 years / Male
Referred by : MEDIWHEEL
Bill ID : 94986

Collected : Feb 24, 2024, 09:33 a.m.
Reported : Feb 24, 2024, 01:48 p.m.
Sample ID :



Test Description	Results	Units	Biological Reference Range
------------------	---------	-------	----------------------------

COMPLETE BLOOD COUNT

Sample Type : EDTA / Whole Blood

Hemoglobin	15.4	g/dl	13.0 - 17.0
RBC COUNT	5.31	Millions/c	4.5 - 5.5
PCV(Hematocrit)	45.8	%	40.0 - 50.0
Mean Cell Volume(MCV) [calculated]	86.3	fl	80.0 - 100.0
Mean Cell Hemoglobin(MCH) [calculated]	28.9	pg	27.0 - 33.0
Mean Cell Hb Conc(MCHC) [calculated]	33.5	g/dl	32 - 36
RDW	13.7	%	11.50 - 14.50
Total Leucocytes (WBC) Count	5270	/cumm	4000-11000

DIFFERENTIAL COUNT

Neutrophils	48.9	%	40 - 70
Lymphocytes	39.6	%	20 - 50
Eosionphils	6.0	%	01 - 06
Monocytes	4.9	%	00 - 08
Basophils [calculated]	0.6	%	00-01

SMEAR STUDY

RBC Morphology	Normocytic Normocromic.		
WBC Morphology	No E/o Toxic granules seen		
Platelets On Smear	Adequate on Smear		
Platelet Count	180000	/cumm	150000 - 450000
MPV	10.5	fL	6.5 - 10.0

Comments :-**Method:-**

HB:-Colorimetric, Total WBC:-Impedance/Flow Cytometry, HCT, MCV, MCH, MCHC, RDW-CV:-Calculate, Diff. Count: Flow Cytometry / Manual Stained Smear Microscopy, RBC: Impedance, Platelets : Impedance Method.

Technique :-

Fully Automated 5 part Diff. Cell Counter .

All Test Results are subjected to stringent international External and Internal Quality Control Protocols

END OF REPORT



Dr. Sudhamani S. MD
Consultant Pathologist
Reg. No. : 90461

Patient Name : **MR. KAMBLE SHYAM SHANKAR**

Patient ID : 34357

Age / Sex : 35 years / Male

Referred by : MEDIWHEEL

Bill ID : 94986

Collected : Feb 24, 2024, 09:33 a.m.

Reported : Feb 24, 2024, 01:48 p.m.

Sample ID :



265033

Test Description	Results	Units	Biological Reference Range
<u>FASTING BLOOD SUGAR</u>			
Sample Type : Flouride R			
Fasting Blood Sugar [GOD - POD]	99.2	mg/dl	Normal : 70 - 99 mg/dl impaired Tolerance : 100 - 125mg/dl Diabetes Mellitus : >126 mg/dl
Technique :-	Fully Automated Biochemistry Analyser ERBA EM-200		

END OF REPORT

**Dr. Sudhamani S. MD**
Consultant Pathologist
Reg. No. : 90461

Patient Name : **MR. KAMBLE SHYAM SHANKAR**
Patient ID : 34357
Age / Sex : 35 years / Male
Referred by : MEDIWHEEL
Bill ID : 94986

Collected : Feb 24, 2024, 09:33 a.m.
Reported : Feb 24, 2024, 01:48 p.m.
Sample ID :



Test Description	Results	Units	Biological Reference Range
------------------	---------	-------	----------------------------

POST PRANDIAL BLOOD SUGAR

Sample Type : Flouride PP

Post Prandial Blood Sugar [GOD - POD]	109.8	mg/dl	110-180
--	--------------	-------	---------

Technique :- Done On Fully Automated Biochemistry Analyser ERBA EM-200

****END OF REPORT****



Dr. Sudhamani S. MD
Consultant Pathologist
Reg. No. : 90461

R

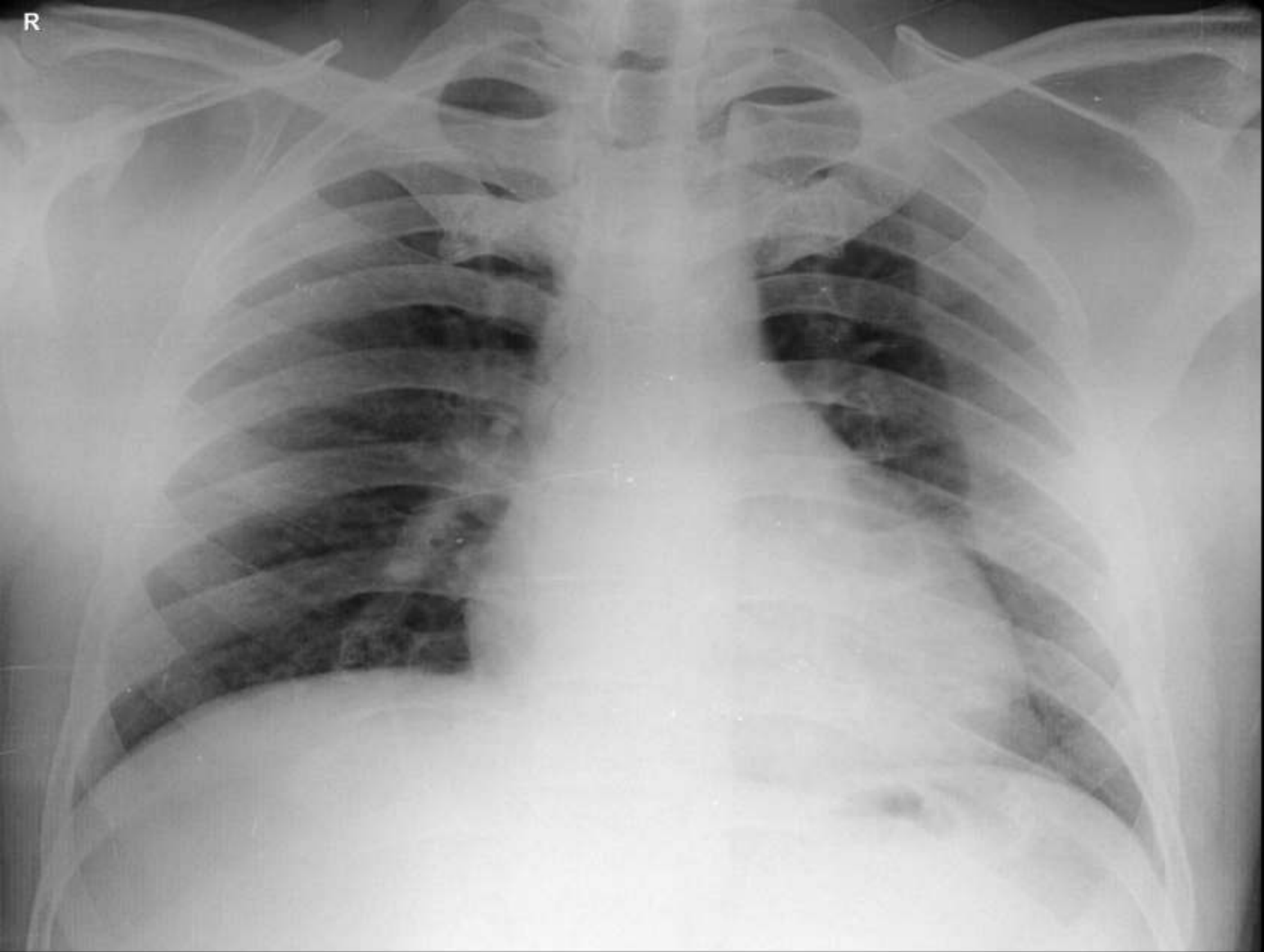

SHYAM KAMBLE 33Y M 2/24/2024 02:30 AM
OLIVE DIAGNOSTIC, SEAWOOD SEC 40

Date - 24/02/24



Shyam Kamble

Age - 33/m

OPNCH

24/2/24

(R)

(L)

VA

6/6

6/6

N/G

N/G

Calcium

⤴

⤴

ALS

⤴

⤴

(F)

⤴

⤴

(139)

WNR

—————
dy

24.02.2024 9:22:28
DIABECARE-DIABETES & ENDOCRINE
OPP. GRAND CENTRAL MALL
SEAWOOD

MMW

QRS 94 ms
QT / QTcBaz 402 / 436 ms
PR 144 ms
P 112 ms
RR / PP 844 / 845 ms
P / QRS / T 37 / 62 / 40 degrees

Normal sinus rhythm
Normal ECG

GE within normal limits

(Signature)
Dr. Mahesh V. Padsalge
M.D. (Medicine)
Consultant Physician
Rancho 1-424 (MMG)

(Signature)

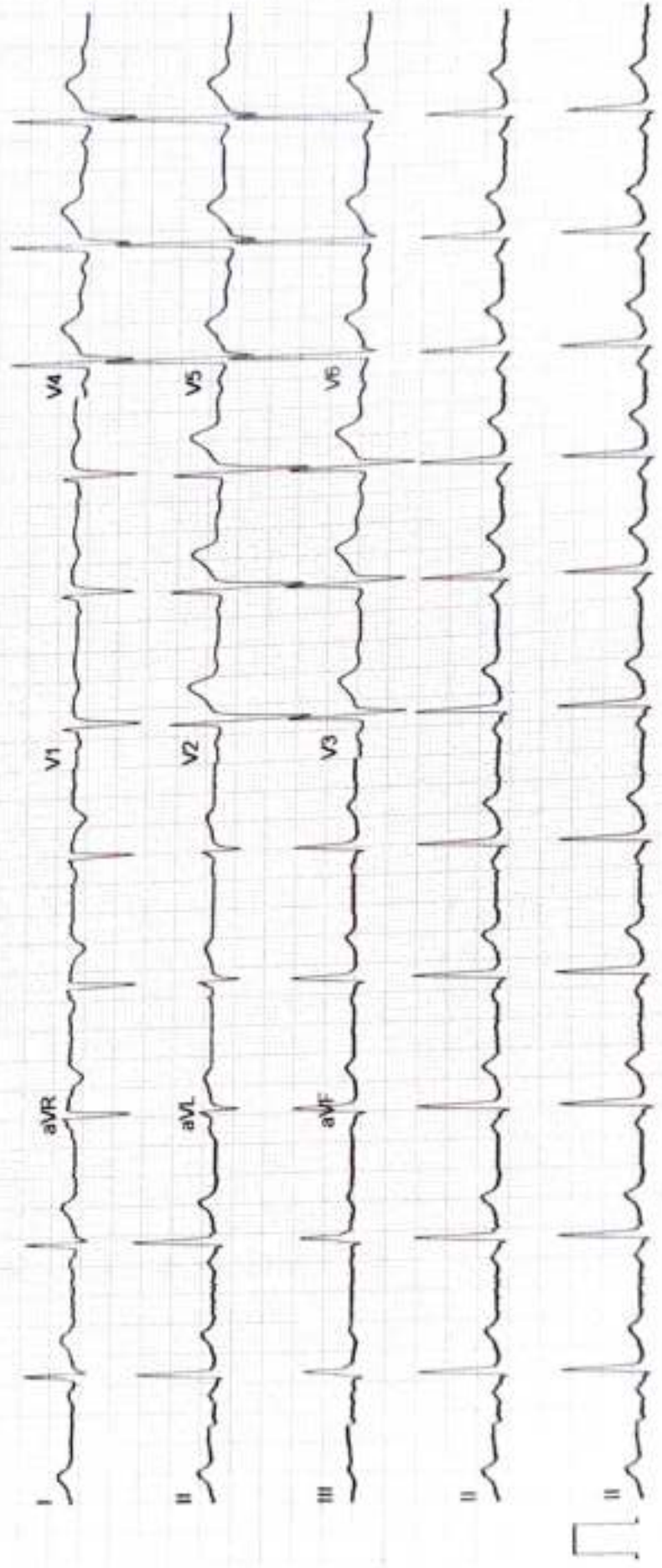



भारत सरकार

Identification Authority of India
Government of India

आधार संख्या / Enrollment No.: 0664/10012/01139

श्री
श्याम शंकर काम्ळे
Shyam Shankar Kamble
S/O. Shankar Kamble
At Post Wadgaon Tq. Sonpeth
Wadgaon
Wadgaon
Sonpeth Parbhani
Maharashtra 431514
6087982509

24/12/2014
110079945

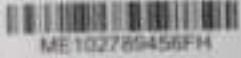

ME 102789456FH



आपका आधार क्रमांक / Your Aadhaar No. :

9134 2523 7807

मेरा आधार, मेरी पहचान



भारत सरकार
Government of India



श्याम शंकर काम्ळे
Shyam Shankar Kamble
जन्म तिथि / DOB : 09/05/1988
पुरुष / Male



9134 2523 7807

मेरा आधार, मेरी पहचान

DIABECARE DIABETES AND ENDOCRINE CLINIC SEAWOODS (W), NAVI MUMBAI - 400706

Name: **SHYAM KAMBLE** Date: 24-02-2024 Time: 10:51

Age: 35 Gender: M Height: 171 cms Weight: 82 Kg ID: 47512

Clinical History: HEALTH CHECKUP

Medications:

Test Details:

Protocol: Bruce Predicted Max HR: 185 Target HR: 157 (85% of Pr. MHR)

Exercise Time: 0:09:29 Achieved Max HR: 163 (88% of Pr. MHR)

Max BP: 140/80 Max BP x HR: 22820 Max Metc: 10.7

Test Termination Criteria: Target HR attained

Protocol Details:

Stage Name	Stage Time	METS	Speed (kmph)	Grade %	Heart Rate (bpm)	BP (mmHg)	RPP	SI Level (mm)	SI Slope (mV/S)
Supine	00:55	1	0	0	69	100/70	7590	0.7 V2	0.5 T
Standing	00:11	1	0	0	69	100/70	7590	0.6 V2	0.3 T
Hyperventilation	01:24	1	0	0	73	100/70	8030	0.7 V2	0.3 T
Practice	02:07	1	1.6	0	78	120/70	9360	0.9 V4	-0.3 V1
Stage 1	03:00	4.7	2.7	10	95	120/70	11460	-0.6 V1	0.4 V3
Stage 2	03:00	7	4	22	115	130/70	14930	0.7 T	0.6 V3
Stage 3	03:00	10.1	5.5	34	154	140/80	21560	2.2 T	1 H
Peak Exercise	00:29	10.7	6.3	36	163	140/80	22820	-2.3 V3	-0.8 V2
Recovery 1	03:00	1	0	0	102	130/80	13360	0.5 V3	0.8 V4
Recovery 2	03:00	1	0	0	94	130/80	11280	0.4 V2	0.3 V2
Recovery 3	03:00	1	0	0	94	130/80	10340	0.5 V2	0.3 T
Recovery 4	03:06	1	0	0	94	130/80	10540	0.5 V2	0.3 T

Interpretation

NEGATIVE FOR PROVOCABLE MYOCARDIAL ISCHEMIA



Dr. Mahesh V. Padsalge
 MD (Medicine)
 Consultant Physician
 Reg. No. 51424 (Mumbai)

Ref. Doctor: MEDWHEEL

Doctor: DR MAHESH PADSALGE

SCHILLER

DIABETIC DIAPHRAGM AND ENDOCRINE CLINIC SEAWOODS (W), NAVI MUMBAI - 400706

SILVANI NAVI R.F. (35 M)

ID: 47512

Date: 24-02-2024

Exam Time: 0:00:00

Stage Time: 00:25

HR: 69 bpm

Bruce Protocol
STT(estimote) STS(speed(mV/s))

Stage: Supine

Speed: 0 km/h

Slope: 0%

THR: 157 bpm

BP: 110/70 mmHg
STT(estimote) STS(speed(mV/s))

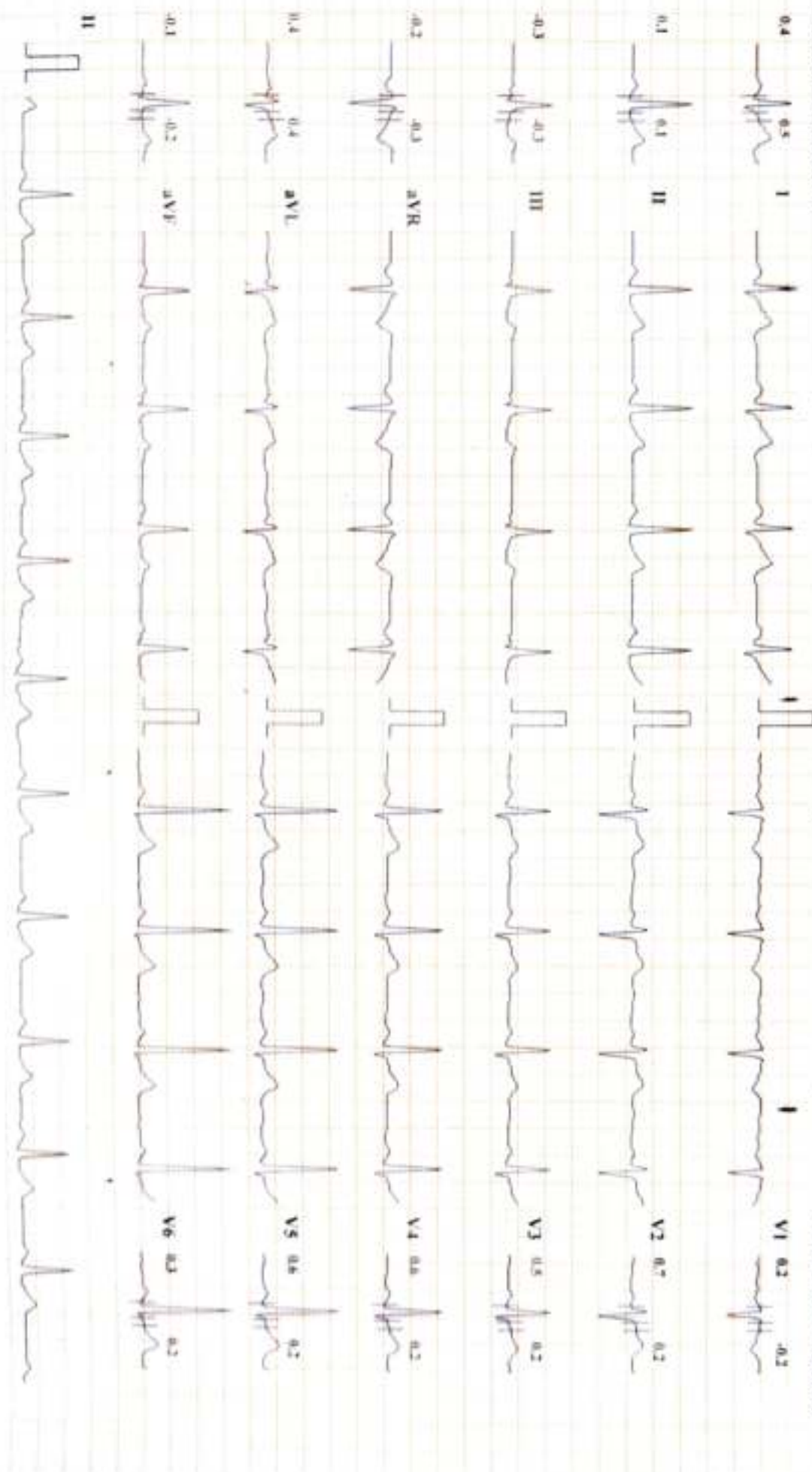

Chart Speed: 25 mm/sec

Amplitude: 10mm/mV

Filter: 25 Hz Main Filter: ON

250 = R - 50 ms, J = R + 60 ms, Post J = J + 60 ms

Sublux Cardiac CS-30 Version 3.4

Printed Automatically

DIABETIC DIABETES AND ENDOCRINE CLINIC SEAWOODS (W), NAVI MUMBAI - 400706

STAVANI NAMRIT E (35 M)

Bruce Protocol

ID: 47312

Date: 24-02-2024

Exec Time: 0:00:00

Stage Time: 00:55

HR: 69 bpm

ST1a(1mm) ST1slope(V%)

Stage Supine

Speed: 0 km/h

Slope: 0%

THR: 157 bpm

Bp: 110/70 mmHg

ST1a(1mm) ST1slope(V%)

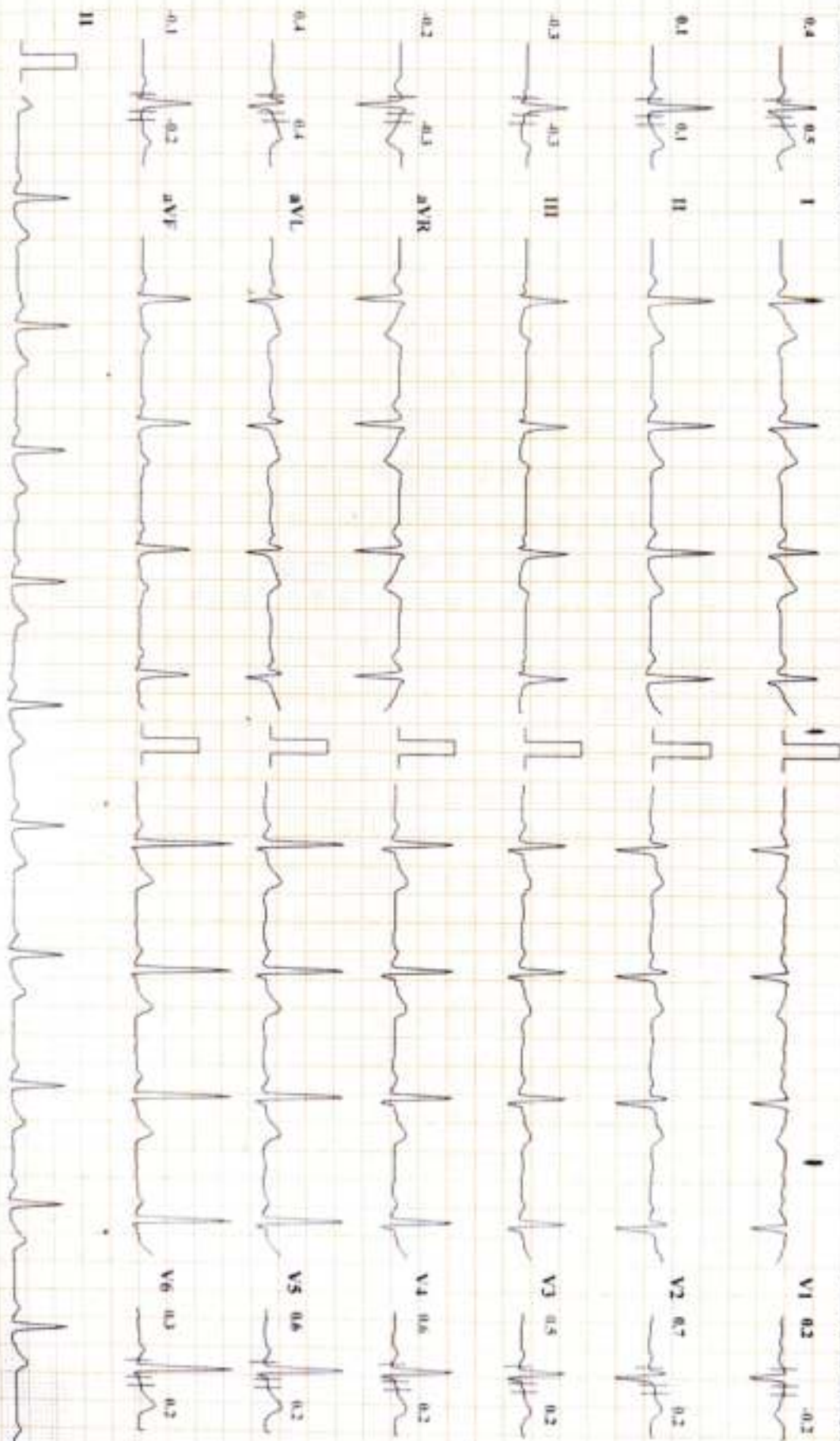

Chart Speed: 25 mm/sec

Amplitude: 10mm/mV

Filter: 25 Hz Main Filter: ON

NO - R - 60 ms, J - R - 60 ms, P - J - 1 + 60 ms

Schiller-Cardiomat CS-20 Version 1.4

Printed Medication

DIABECARE DIABETES AND ENDOCRINE CLINIC SEAWOODS (W), NAVI MUMBAI - 400706

SHYAM KAMBLE (35 M)

Bruce Protocol

ID: 47512

Date: 24-02-2024

Stage Time: 01:24

HR: 73 bpm

STLead(m) STSlope(mV/s)

Stage: HyperVentilation

Speed: 0

Slope: 0%

THR: 157 bpm

BP: 110/70 mmHg

STLead(m) STSlope(mV/s)

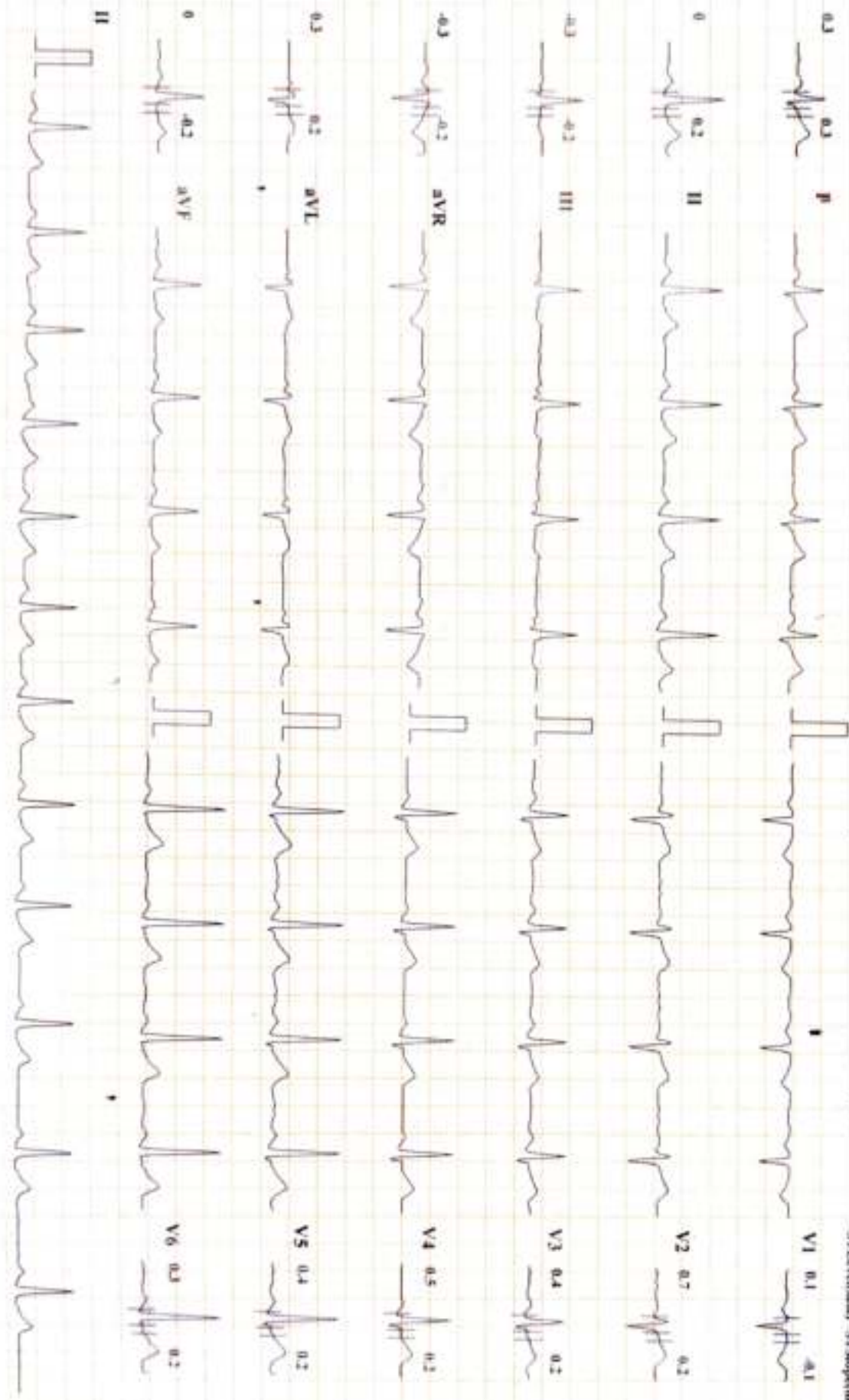

Chart Speed: 25 mm/sec

Amplitude: 10mm/mV

Filter: 25 Hz Main Filter: ON

ISO = R - 60 ms, J - R + 60 ms, Post J - J + 60 ms
Lead and Modifiers

Schiller Cardioport CS-20 Version 1.2

DIABECARE DIABETES AND ENDOCRINE CLINIC SEAWOODS (W), NAVI MUMBAI - 400706

SHYAM KAMBLE (35 M)

Bruce Protocol

ID: 47512

Date: 24-02-2024

Exec Time : 0:00:00

Stage Time: 00:10

HR: 64 bpm

ST1 (Lead I) ST1 (Lead V5)

Stage: PreTest

Speed: 1.6

Slope: 0%

THR: 157 bpm

BP: 110/70 mmHg
ST1 (Lead I) ST1 (Lead V5)

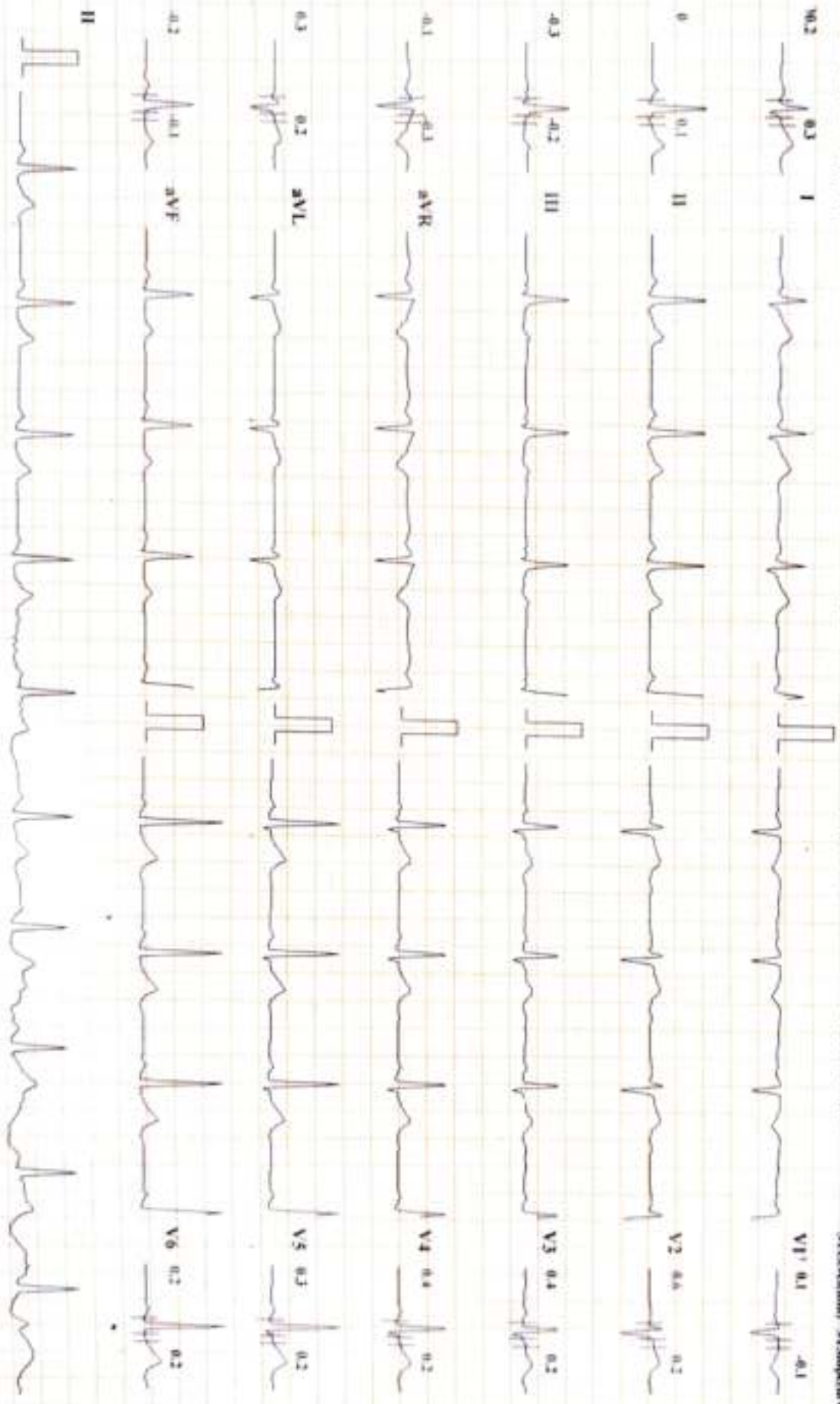

DIABECARE DIABETES AND ENDOCRINE CLINIC SEAWOODS (W), NAVI MUMBAI - 400706

SHYAM KAMBLE (35 M)

Brice Protocol ID: 47512 Date: 24-02-2024 Exec Time: 0:03:00 Stage Time: 03:00 HR: 95 bpm
STLead(mV) STSegment(V) Stage: 1 Speed: 2.7 kmph Slope: 10% THR: 157 bpm BP: 120/70 mmHg
STLead(mV) STSegment(V)

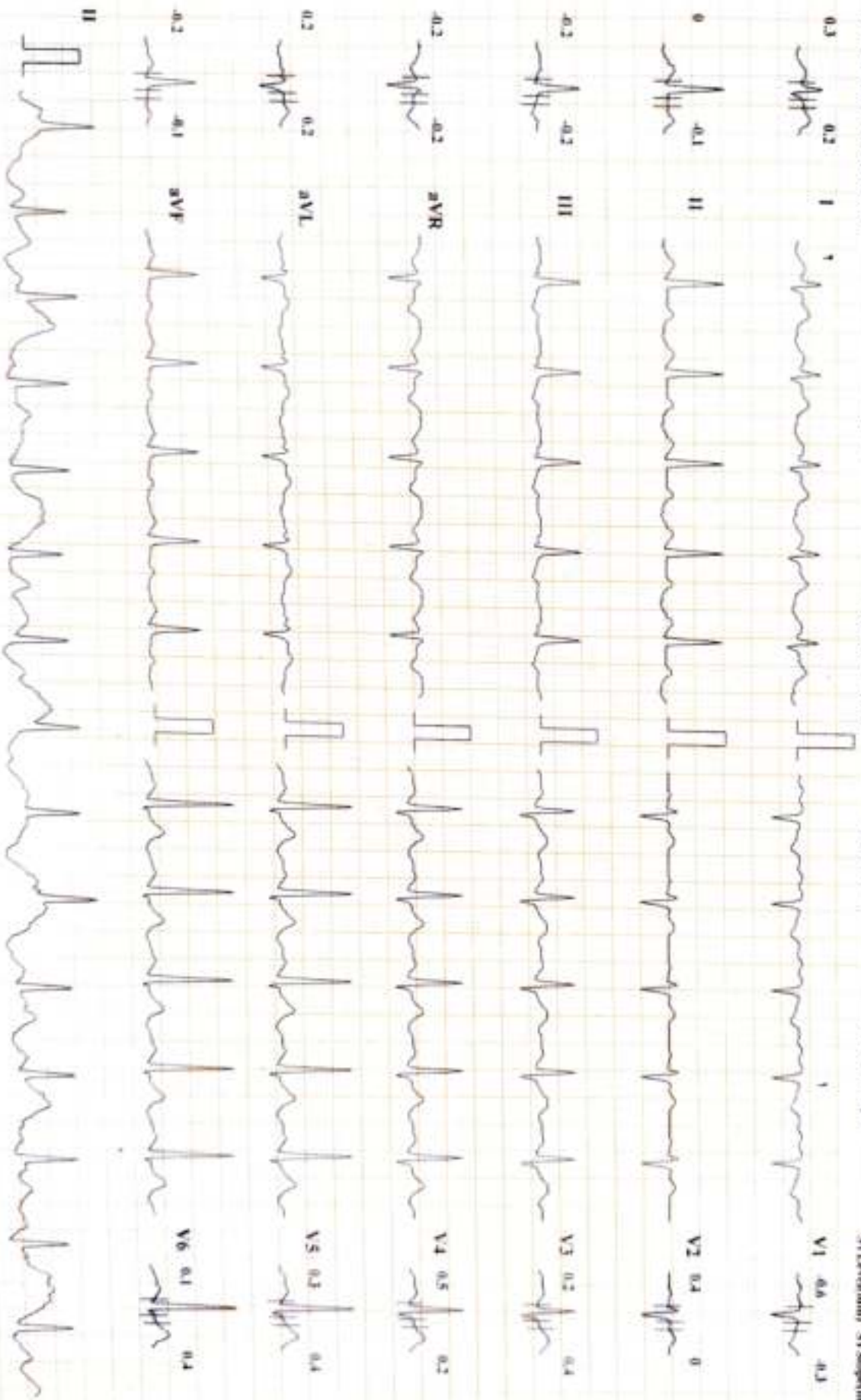

DIABECARE DIABETES AND ENDOCRINE CLINIC SEAWOODS (W), NAVI MUMBAI - 400706

SHYAM KAMBLE (35 M)

Bruce Protocol

STLeads(m) STSeg(m)V(a)

ID: 47512

Stage: 2

Date: 24-02-2024

Speed: 4 kmph

Exec Time : 0:06:00

Slope: 12 %

Stage Time: 03:00

THR: 157 bpm

HR: 115 bpm

BP: 130/70 mmHg

STLeads(m) STSeg(m)V(a)

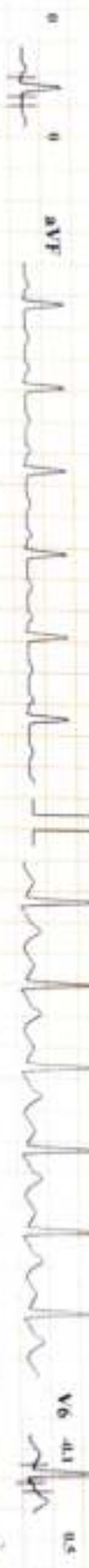

DIABECARE DIABETES AND ENDOCRINE CLINIC SEAWOODS (W), NAVI MUMBAI - 400706

SHYAM KAMBLE (35 M)

Bruce Protocol

ID: 47512

Date: 24-02-2024

Exec Time: 0-09-00

Stage Time: 03:00

HR: 154 bpm

ST1(ech/min) ST5(sig/min/V)

Stage: 3

Speed: 5.5 kmph

Slope: 14 %

THR: 157 bpm

BP: 140/80 mmHg

ST1(ech/min) ST5(sig/min/V)

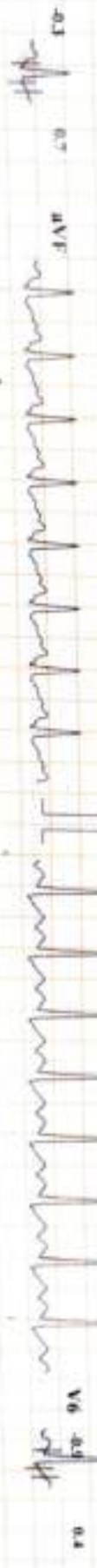

Chart Speed 25 mm/sec

Amplitude: 10mm/mV

Filter: 25 Hz Main Filter: ON

PW - R - 60 mm, I - R + 60 mm, Post I - J + 60 mm

Schiller Cardiomat CS-20 Version 3.4

DIABECARE DIABETES AND ENDOCRINE CLINIC SEAWOODS (W), NAVI MUMBAI - 400706

SHYAM KAMBLE (35 M)

Bruce Protocol

ID: 47512

Date: 24-02-2024

Exec Time : 0:09:29

Stage Time: 00:29

HR: 163 bpm

ST1Lead(Ia) ST3aV1a(Va)

Stage: 4 Peak Exercise

Speed: 6.8 kmph

Slope: 16 %

THR: 157 bpm

BP: 140/80 mmHg
ST1Lead(Ia) ST3aV1a(Va)

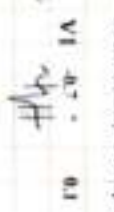
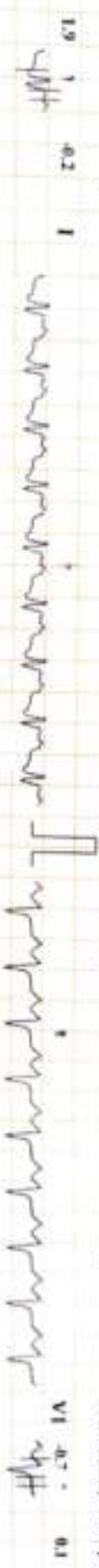

DIABECARE DIABETES AND ENDOCRINE CLINIC SEAWOODS (W), NAVI MUMBAI - 400706

SHYAM KAMBLE (35 M)

Bruce Protocol

ST1Electr(mv) S1Strope(mV/s)

ID: 47512

Stage: Recovery 1

Date: 24-02-2024

Speed: 0 kmph

Exec Time : 00:00

Slope: 0 %

Stage Time: 03:00

THR: 157 bpm

HR: 102 bpm

Bp: 130/80 mmHg

ST1Electr(mv) S1Strope(mV/s)

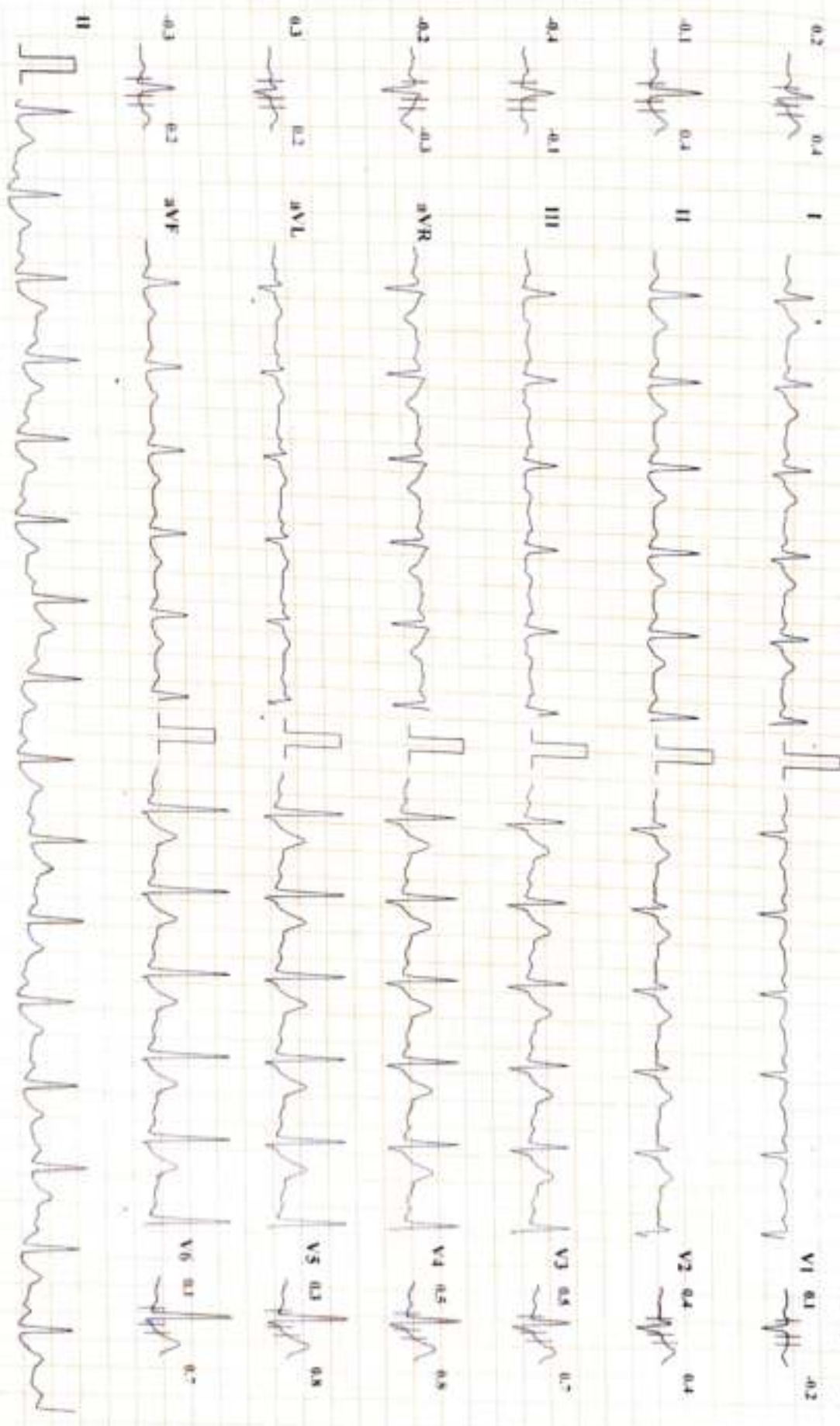

DIABECARE DIABETES AND ENDOCRINE CLINIC SEAWOODS (W), NAVI MUMBAI - 400706

SHYAM KAMBLE (35 M)

ID: 47512

Date: 24-02-2024

Exec Time: 00:00

Stage Time: 03:00

HR: 94 bpm

Brace Protocol

Stage: Recovery 2

Speed: 0 kmph

Slope: 0 %

THR: 157 bpm

BP: 120/80 mmHg

SITestName: SITestqunVVo

SITestName: SITestqunVVo

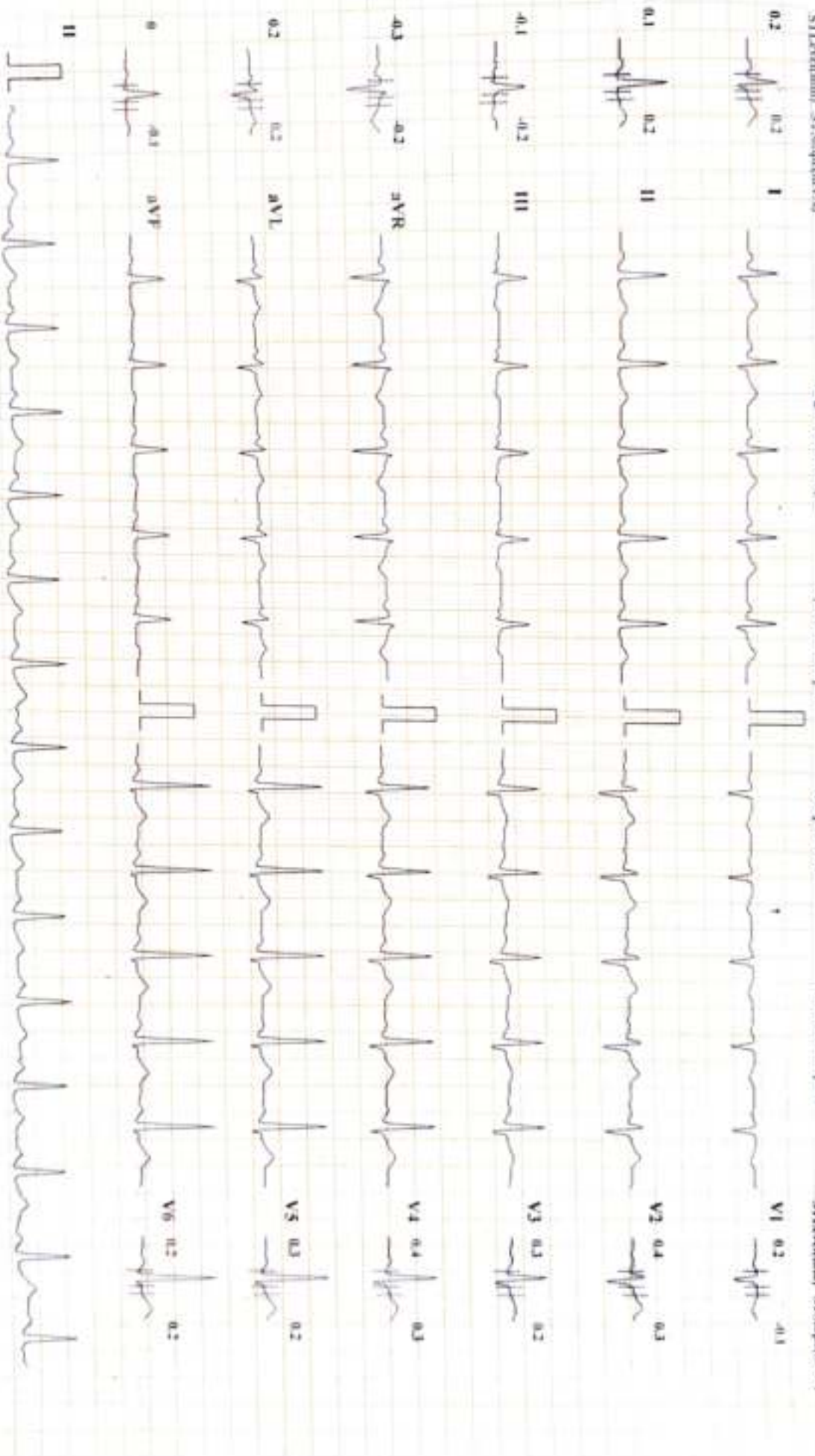

NAME- SHYAM KAMBLE

DATE-24/2/2024

AGE- 33/M

X-RAY CHEST PA

The Bony Thorax is Normal.

Both The Costophrenic And Cardiophrenic Angles Are Clear.

Cardiac Shape And Size Appears Normal.

The Lung Field Appears Normal.

Both The Hila Are Normal In Density And Position.

Impression: - Normal Chest X-Ray.*For Anal***DR.MRUDULA BABAR**
CONSULTANT RADIOLOGISTDR. MRUDULA BABAR
MBBS (GENERAL RADIOLOGY)
CPS MUMBAI 2009
REG. NO. 2005/03/2139