

Tuesday 4PM

Line busy

**DEPARTMENT OF LABORATORY MEDICINE**

Final Report

Patient Name : Ms Shavly V MRN : 20100000024163 Gender/Age : FEMALE , 28y (25/03/1994)

Collected On : 11/03/2023 08:37 AM Received On : 11/03/2023 12:17 PM Reported On : 11/03/2023 12:56 PM

Barcode : 022303110401 Specimen : Whole Blood Consultant : Dr. Sharma Vasant Kumar(GENERAL MEDICINE)

Sample adequacy : Satisfactory Visit No : OP-001 Patient Mobile No : 9400582561

**HEMATOLOGY**

Test	Result	Unit	Biological Reference Interval
<b>COMPLETE BLOOD COUNT (CBC)</b>			
Haemoglobin (Hb%) (Photometric Measurement)	12.2	g/dL	12.0-15.0
Red Blood Cell Count (Electrical Impedance)	4.63	million/ $\mu$ L	3.8-4.8
PCV (Packed Cell Volume) / Hematocrit (Calculated)	38.0	%	36.0-46.0
MCV (Mean Corpuscular Volume) (Derived)	<b>82.2 L</b>	fL	83.0-101.0
MCH (Mean Corpuscular Haemoglobin) (Calculated)	<b>26.4 L</b>	pg	27.0-32.0
MCHC (Mean Corpuscular Haemoglobin Concentration) (Calculated)	32.1	%	31.5-34.5
Red Cell Distribution Width (RDW) (Derived)	13.7	%	11.6-14.0
Platelet Count (Electrical Impedance Plus Microscopy)	246	$10^3/\mu$ L	150.0-450.0
Total Leucocyte Count(WBC) (Electrical Impedance)	5.0	$10^3/\mu$ L	4.0-10.0
<b>DIFFERENTIAL COUNT (DC)</b>			
Neutrophils (VCS Technology Plus Microscopy)	53.9	%	40.0-75.0
Lymphocytes (VCS Technology Plus Microscopy)	32.1	%	20.0-40.0
Monocytes (VCS Technology Plus Microscopy)	8.0	%	2.0-10.0
Eosinophils (VCS Technology Plus Microscopy)	6.0	%	1.0-6.0
Basophils (VCS Technology Plus Microscopy)	0.0	%	0.0-2.0

Patient Name : Ms Shavly V MRN : 20100000024163 Gender/Age : FEMALE , 28y (25/03/1994)

Absolute Neutrophil Count (Calculated)	2.7	x10 <sup>3</sup> cells/ $\mu$ l	2.0-7.0
Absolute Lymphocyte Count (Calculated)	1.61	x10 <sup>3</sup> cells/ $\mu$ l	1.0-3.0
Absolute Monocyte Count (Calculated)	0.4	x10 <sup>3</sup> cells/ $\mu$ l	0.2-1.0
Absolute Eosinophil Count (Calculated)	0.3	x10 <sup>3</sup> cells/ $\mu$ l	0.02-0.5

**Interpretation Notes**

- Haemoglobin , RBC Count and PCV: If below reference range, indicates Anemia. Further evaluation is suggested .  
RBC Indices aid in typing of anemia.
  - WBC Count: If below reference range, susceptibility to infection.  
If above reference range- Infection\*  
If very high in lakhs-Leukemia
  - Neutrophils -If above reference range-acute infection, mostly bacterial
  - Lymphocytes -If above reference range-chronic infection/ viral infection
  - Monocytes -If above reference range- TB,Typhoid,UTI
  - Eosinophils -If above reference range -Allergy,cough,Common cold,Asthma & worms
  - Basophils - If above reference range, Leukemia, allergy
  - Platelets: If below reference range- bleeding disorder, Dengue, drug- induced, malignancies
  - \* In bacterial infection with fever total WBC count increases.  
Eg Tonsillitis,Sinusitis,Bronchitis,Pneumonia,Appendicitis,UTI -12000-25000 cells/cumm.  
In typhoid and viral fever WBC may be normal.
- DISCLAIMER:All the laboratory findings should mandatorily interpreted in correlation with clinical findings by a medical expert.**

--End of Report--

*Hema S*

Dr. Hema S  
MD, DNB, Pathology  
Associate Consultant

**Note**

- Abnormal results are highlighted.
- Results relate to the sample only.
- Kindly correlate clinically.



DEPARTMENT OF LABORATORY MEDICINE

Final Report

Patient Name : Ms Shavly V MRN : 20100000024163 Gender/Age : FEMALE , 28y (25/03/1994)

Collected On : 11/03/2023 08:37 AM Received On : 11/03/2023 12:17 PM Reported On : 11/03/2023 01:54 PM

Barcode : 022303110400 Specimen : Whole Blood - ESR Consultant : Dr. Sharma Vasant Kumar(GENERAL MEDICINE)

Sample adequacy : Satisfactory Visit No : OP-001 Patient Mobile No : 9400582561

HEMATOLOGY

Test	Result	Unit	Biological Reference Interval
<b>Erythrocyte Sedimentation Rate (ESR)</b> (Westergren Method)	02	mm/1hr	0.0-12.0

Interpretation Notes

- ESR high - Infections, chronic disorders,, plasma cell dyscrasias.

**DISCLAIMER:**All the laboratory findings should mandatorily interpreted in correlation with clinical findings by a medical expert

--End of Report--

*Hema S*

Dr. Hema S  
MD, DNB, Pathology  
Associate Consultant

Note

- Abnormal results are highlighted.
- Results relate to the sample only.
- Kindly correlate clinically.



**DEPARTMENT OF LABORATORY MEDICINE**

Final Report

Patient Name : Ms Shavly V MRN : 20100000024163 Gender/Age : FEMALE , 28y (25/03/1994)

Collected On : 11/03/2023 08:37 AM Received On : 11/03/2023 12:17 PM Reported On : 11/03/2023 02:41 PM

Barcode : 012303110678 Specimen : Plasma Consultant : Dr. Sharma Vasant Kumar(GENERAL MEDICINE)

Sample adequacy : Satisfactory Visit No : OP-001 Patient Mobile No : 9400582561

**BIOCHEMISTRY**

Test	Result	Unit	Biological Reference Interval
<b>Fasting Blood Sugar (FBS)</b> (Colorimetric - Glucose Oxidase Peroxidase)	<b>83</b>	mg/dL	70 to 99 : Normal 100 to 125 : Pre-diabetes =>126 : Diabetes ADA standards 2020

--End of Report--

*Anushree*

Dr, Anushre Prasad  
 MBBS,MD, Biochemistry  
 Consultant Biochemistry

*L*

Mrs. Latha B S  
 MSc, Mphil, Biochemistry  
 Incharge, Consultant Biochemistry

**Note**

- Abnormal results are highlighted.
- Results relate to the sample only.
- Kindly correlate clinically.  
 (Fasting Blood Sugar (FBS) -> Auto Authorized)



**DEPARTMENT OF LABORATORY MEDICINE**

Final Report

Patient Name : Ms Shavly V MRN : 20100000024163 Gender/Age : FEMALE , 28y (25/03/1994)

Collected On : 11/03/2023 11:41 AM Received On : 11/03/2023 02:11 PM Reported On : 11/03/2023 03:21 PM

Barcode : 012303111515 Specimen : Plasma Consultant : Dr. Sharma Vasant Kumar(GENERAL MEDICINE)

Sample adequacy : Satisfactory Visit No : OP-001 Patient Mobile No : 9400582561

**BIOCHEMISTRY**

Test	Result	Unit	Biological Reference Interval
<b>Post Prandial Blood Sugar (PPBS)</b> (Colorimetric - Glucose Oxidase Peroxidase)	84	mg/dL	70 to 139 : Normal 140 to 199 : Pre-diabetes =>200 : Diabetes ADA standards 2020

--End of Report--

Dr. Anushre Prasad  
MBBS,MD, Biochemistry  
Consultant Biochemistry

Mrs. Latha B S  
MSc, Mphil, Biochemistry  
Incharge, Consultant Biochemistry

**Note**

- Abnormal results are highlighted.
  - Results relate to the sample only.
  - Kindly correlate clinically.
- (Post Prandial Blood Sugar (PPBS) -> Auto Authorized)



MC-2688



**DEPARTMENT OF LABORATORY MEDICINE**

Final Report

Patient Name : Ms Shavly V MRN : 20100000024163 Gender/Age : FEMALE , 28y (25/03/1994)

Collected On : 11/03/2023 08:37 AM Received On : 11/03/2023 12:17 PM Reported On : 11/03/2023 03:00 PM

Barcode : 012303110680 Specimen : Serum Consultant : Dr. Sharma Vasant Kumar(GENERAL MEDICINE)

Sample adequacy : Satisfactory Visit No : OP-001 Patient Mobile No : 9400582561

**BIOCHEMISTRY**

Test	Result	Unit	Biological Reference Interval
<b>SERUM CREATININE</b>			
Serum Creatinine (Two Point Rate - Creatinine Aminohydrolase)	0.81	mg/dL	0.6-1.0
eGFR (Calculated)	84.2	mL/min/1.73m <sup>2</sup>	Indicative of renal impairment < 60 Note:eGFR is inaccurate for Hemodynamically unstable patients eGFR is not applicable for less than 18 years of age.
<b>Blood Urea Nitrogen (BUN)</b> (Endpoint /Colorimetric – Urease)	8	mg/dL	7.0-17.0
<b>Serum Uric Acid</b> (Colorimetric - Uricase,Peroxidase)	4.6	mg/dL	2.5-6.2
<b>LIPID PROFILE (CHOL,TRIG,HDL,LDL,VLDL)</b>			
Cholesterol Total (Colorimetric - Cholesterol Oxidase)	182	mg/dL	Desirable: < 200 Borderline High: 200-239 High: > 240
Triglycerides (Colorimetric - Lip/Glycerol Kinase)	65	mg/dL	Normal: < 150 Borderline: 150-199 High: 200-499 Very High: > 500
HDL Cholesterol (HDLC) (Colorimetric: Non HDL Precipitation Phosphotungstic Acid Method)	58	mg/dL	40.0-60.0
Non-HDL Cholesterol (Calculated)	124.0	mg/dL	Desirable: < 130 Above Desirable: 130-159 Borderline High: 160-189 High: 190-219 Very High: => 220
LDL Cholesterol (Colorimetric)	103 L	mg/dL	Optimal: < 100 Near to above optimal: 100-129 Borderline High: 130-159 High: 160-189 Very High: > 190
VLDL Cholesterol (Calculated)	13.0	mg/dL	0.0-40.0

Patient Name : Ms Shavly V MRN : 20100000024163 Gender/Age : FEMALE , 28y (25/03/1994)

Cholesterol /HDL Ratio (Calculated)	3.2	-	0.0-5.0
<b>THYROID PROFILE (T3, T4, TSH)</b>			
Tri Iodo Thyronine (T3) (Enhanced Chemiluminescence)	1.22	ng/mL	0.97-1.69
Thyroxine (T4) (Enhanced Chemiluminescence)	7.69	µg/dl	5.53-11.0
TSH (Thyroid Stimulating Hormone) (Enhanced Chemiluminescence)	2.461	µIU/mL	> 18 Year(s) : 0.4 -4.5 Pregnancy: 1st Trimester: 0.129-3.120 2nd Trimester: 0.274-2.652 3rd Trimester: 0.312-2.947
<b>LIVER FUNCTION TEST(LFT)</b>			
Bilirubin Total (Colorimetric -Diazo Method)	0.40	mg/dL	0.2-1.3
Conjugated Bilirubin (Direct) (Dual Wavelength - Reflectance Spectrophotometry)	0.10	mg/dL	0.0-0.3
Unconjugated Bilirubin (Indirect) (Calculated)	0.31	mg/dL	0.0-1.1
Total Protein (Colorimetric - Biuret Method)	7.40	gm/dL	6.3-8.2
Serum Albumin (Colorimetric - Bromo-Cresol Green)	4.50	gm/dL	3.5-5.0
Serum Globulin (Calculated)	2.91	gm/dL	2.0-3.5
Albumin To Globulin (A/G)Ratio (Calculated)	1.55	-	1.0-2.1
SGOT (AST) (Multipoint-Rate With P-5-P (pyridoxal-5-phosphate))	22	U/L	14.0-36.0
SGPT (ALT) (Multipoint-Rate With P-5-P (pyridoxal-5-phosphate))	18	U/L	<35.0
Alkaline Phosphatase (ALP) (Multipoint-Rate - P-nitro Phenyl Phosphate, AMP Buffer)	70	U/L	38.0-126.0
Gamma Glutamyl Transferase (GGT) (Multipoint Rate - L-glutamyl-p-nitroanilide ( Szasz Method))	14	U/L	12.0-43.0

**Interpretation Notes**

**DEPARTMENT OF LABORATORY MEDICINE**

Final Report

Patient Name : Ms Shavly V MRN : 20100000024163 Gender/Age : FEMALE , 28y (25/03/1994)

Collected On : 11/03/2023 08:37 AM Received On : 11/03/2023 12:17 PM Reported On : 11/03/2023 01:37 PM

Barcode : 012303110679 Specimen : Whole Blood Consultant : Dr. Sharma Vasant Kumar(GENERAL MEDICINE)

Sample adequacy : Satisfactory Visit No : OP-001 Patient Mobile No : 9400582561

**BIOCHEMISTRY**

Test	Result	Unit	Biological Reference Interval
<b>HbA1C</b>			
HbA1c (HPLC NGSP Certified)	5.3	%	Normal: 4.0-5.6 Prediabetes: 5.7-6.4 Diabetes: => 6.5 ADA standards 2020
Estimated Average Glucose (Calculated)	105.41	-	-

**Interpretation:**

- HbA1C above 6.5% can be used to diagnose diabetes provided the patient has symptoms. If the patient does not have symptoms with HbA1C>6.5%, repeat measurement on further sample. If the repeat test result is <6.5%, consider as diabetes high risk and repeat measurement after 6 months.
- HbA1C measurement is not appropriate in diagnosing diabetes in children, suspicion of type 1 diabetes, symptoms of diabetes for less than 2 months, pregnancy, hemoglobinopathies, medications that may result sudden increase in glucose, anemia, renal failure, HIV infection, malignancies, severe chronic hepatic, and renal disease.
- Any sample with >15% should be suspected of having a haemoglobin variant.

--End of Report--

Mrs. Latha B.S  
MSc, Mphil, Biochemistry  
Incharge, Consultant Biochemistry

Dr. Anushre Prasad  
MBBS,MD, Biochemistry  
Consultant Biochemistry

**Note**

- Abnormal results are highlighted.
- Results relate to the sample only.
- Kindly correlate clinically.



MC-2688





**DEPARTMENT OF LABORATORY MEDICINE**
**Final Report**

Patient Name : Ms Shavly V MRN : 20100000024163 Gender/Age : FEMALE , 28y (25/03/1994)

Collected On : 11/03/2023 08:37 AM Received On : 11/03/2023 12:18 PM Reported On : 11/03/2023 01:31 PM

Barcode : 1B2303110017 Specimen : Whole Blood Consultant : Dr. Sharma Vasant Kumar(GENERAL MEDICINE)

Sample adequacy : Satisfactory Visit No : OP-001 Patient Mobile No : 9400582561

**NARAYANA HRUDAYALAYA BLOOD CENTRE**

Test	Result	Unit
<b>BLOOD GROUP &amp; RH TYPING</b>		
Blood Group (Column Agglutination Technology)	O	-
RH Typing (Column Agglutination Technology)	Positive	-

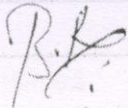
**--End of Report--**

Dr. Prathip Kumar B R  
 MBBS,MD, Immunohaematology & Blood Transfusion  
 Consultant

**Note**

- Abnormal results are highlighted.
- Results relate to the sample only.
- Kindly correlate clinically.



**DEPARTMENT OF LABORATORY MEDICINE**
**Final Report**

Patient Name : Ms Shavly V MRN : 20100000024163 Gender/Age : FEMALE , 28y (25/03/1994)

Collected On : 11/03/2023 08:37 AM Received On : 11/03/2023 12:09 PM Reported On : 11/03/2023 12:44 PM

Barcode : 032303110088 Specimen : Urine Consultant : Dr. Sharma Vasant Kumar(GENERAL MEDICINE)

Sample adequacy : Satisfactory Visit No : OP-001 Patient Mobile No : 9400582561

**CLINICAL PATHOLOGY**

Test	Result	Unit
Urine For Sugar (Fasting) (Enzyme Method (GOD POD))	Not Present	-

**--End of Report--**
*Hema S*

 Dr, Hema S  
 MD, DNB, Pathology  
 Associate Consultant

**Note**

- Abnormal results are highlighted.
- Results relate to the sample only.
- Kindly correlate clinically.



MC-2688



**DEPARTMENT OF LABORATORY MEDICINE**

Final Report

Patient Name : Ms Shavly V MRN : 20100000024163 Gender/Age : FEMALE , 28y (25/03/1994)

Collected On : 11/03/2023 08:37 AM Received On : 11/03/2023 12:09 PM Reported On : 11/03/2023 01:11 PM

Barcode : 032303110088 Specimen : Urine Consultant : Dr. Sharma Vasant Kumar(GENERAL MEDICINE)

Sample adequacy : Satisfactory Visit No : OP-001 Patient Mobile No : 9400582561

**CLINICAL PATHOLOGY**

Test	Result	Unit	Biological Reference Interval
------	--------	------	-------------------------------

**URINE ROUTINE & MICROSCOPY**

**PHYSICAL EXAMINATION**

Colour	STRAW	-	-
Appearance	Clear	-	-

**CHEMICAL EXAMINATION**

pH(Reaction) (pH Indicator Method)	6.0	-	4.5-7.5
Sp. Gravity (Refractive Index)	1.026	-	1.002 - 1.030
Protein (Automated Protein Error Or Ph Indicator)	Not Present	-	Not Present
Urine Glucose (Enzyme Method (GOD POD))	Not Present	-	Not Present
Ketone Bodies (Nitroprusside Method)	Not Present	-	Not Present
Bile Salts (Azo Coupling Method)	Not Present	-	-
Bile Pigment (Bilirubin) (Azo Coupling Method)	Not Present	-	Not Present
Urobilinogen (Azo Coupling Method)	Normal	-	Normal
Urine Leucocyte Esterase (Measurement Of Leukocyte Esterase Activity)	Not Present	-	Not Present
Blood Urine (Peroxidase Reaction)	Not Present	-	Not Present
Nitrite (Gries Method)	Not Present	-	Not Present

**MICROSCOPIC EXAMINATION**

Pus Cells	4.1	/hpf	0-5
-----------	-----	------	-----

Patient Name : Ms Shavly V    MRN : 2010000024163    Gender/Age : FEMALE , 28y (25/03/1994)

RBC	4.0	/hpf	0-4
Epithelial Cells	6.1	/hpf	0-6
Crystals	0.0	/hpf	0-2
Casts	0.00	/hpf	0-1
Bacteria	146.5	/hpf	0-200
Yeast Cells	0.1	/hpf	0-1
Mucus	Not Present	-	Not Present

--End of Report--

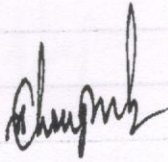

Dr. Sudarshan Chougule  
 MBBS, MD, Pathology  
 Consultant & Head - Hematology & Flow Cytometry

**Note**

- Abnormal results are highlighted.
- Results relate to the sample only.
- Kindly correlate clinically.



**DEPARTMENT OF LABORATORY MEDICINE**

Final Report

Patient Name : Ms Shavly V MRN : 2010000024163 Gender/Age : FEMALE , 28y (25/03/1994)

Collected On : 11/03/2023 11:41 AM Received On : 11/03/2023 02:02 PM Reported On : 11/03/2023 02:28 PM

Barcode : 032303110281 Specimen : Urine Consultant : Dr. Sharma Vasant Kumar(GENERAL MEDICINE)

Sample adequacy : Satisfactory Visit No : OP-001 Patient Mobile No : 9400582561

**CLINICAL PATHOLOGY**

Test	Result	Unit
<b>Urine For Sugar (Post Prandial)</b> (Enzyme Method (GOD POD))	Not Present	-

--End of Report--

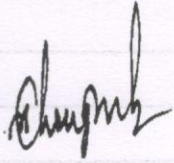

Dr. Sudarshan Chougule  
MBBS, MD, Pathology  
Consultant & Head - Hematology & Flow Cytometry

**Note**

- Abnormal results are highlighted.
- Results relate to the sample only.
- Kindly correlate clinically.





To,

The Coordinator,  
Mediwheel (Arcofemi Healthcare Limited)  
Helpline number: 011- 41195959

Dear Sir / Madam,

**Sub: Annual Health Checkup for the employees of Bank of Baroda**

This is to inform you that the following spouse of our employee wishes to avail the facility of Cashless Annual Health Checkup provided by you in terms of our agreement.

PARTICULARS OF HEALTH CHECK UP BENEFICIARY	
NAME	BINEETH M K
DATE OF BIRTH	12-05-1991
PROPOSED DATE OF HEALTH CHECKUP FOR EMPLOYEE SPOUSE	10-12-2022
BOOKING REFERENCE NO.	22D127860100031692S
SPOUSE DETAILS	
EMPLOYEE NAME	MS. V SHAVLY
EMPLOYEE EC NO.	127860
EMPLOYEE DESIGNATION	SMS CREDIT PROCESSING
EMPLOYEE PLACE OF WORK	BENGALURU,RO BENGALURU SOUTH
EMPLOYEE BIRTHDATE	25-03-1994

This letter of approval / recommendation is valid if submitted along with copy of the Bank of Baroda employee id card. This approval is valid from **25-11-2022** till **31-03-2023**. The list of medical tests to be conducted is provided in the annexure to this letter. Please note that the said health checkup is a **cashless facility** as per our tie up arrangement. We request you to attend to the health checkup requirement of our employee's spouse and accord your top priority and best resources in this regard. The EC Number and the booking reference number as given in the above table shall be mentioned in the invoice, invariably.

We solicit your co-operation in this regard.

Yours faithfully,

Sd/-

**Chief General Manager**  
**HRM Department**  
**Bank of Baroda**

(Note: This is a computer generated letter. No Signature required. For any clarification, please contact Mediwheel (Arcofemi Healthcare Limited))

## TRANS-THORACIC ECHO REPORT

Patient MRN : 2010000024163

Date : 11.03.2023

Patient Name : Ms. SHAVLY V

Age/Gender : 28 yrs/Female

### M-MODE / 2D MEASUREMENTS

LVEF (>55)%	: 60%	LVID(d) (40-56)mm	: 41mm	LVID (s) mm	: 28mm
TAPSE (>16) mm	: 20mm	IVS (d) (6-10)mm	: 10mm	LV-EDV ml	: --
LA (<39) mm	: 26mm	PWD (d) (6-10)mm	: 9mm	LV-ESV ml	: --
RA (<44)mm	: 30mm	RV (<35) mm	: 26mm	BSA m <sup>2</sup> :-	

### DOPPLER MEASUREMENTS

MITRAL VALVE : E/A - 0.6/0.4 M/S, NORMAL LV DIASTOLIC FUNCTION, MR-TRIVIAL

AORTIC VALVE : PG -5 MMHG/AR-TRIVIAL

TRICUSPID VALVE : TR -TRIVIAL

PULMONARY VALVE : PG -2 MMHG

PA PRESSURE : PASP-18 MMHG/ NORMAL PA PRESSURE.

### FINDINGS

SITUS SOLITUS, LEVOCARDIA, AV AND VA CONCORDANT, NORMAL GREAT ARTERY RELATIONSHIP

### VALVES

MITRAL : NORMAL

AORTIC : NORMAL

TRICUSPID : NORMAL

PULMONARY : NORMAL

### CHAMBERS

LV : NORMAL SIZED, NORMAL LV SYSTOLIC FUNCTION.

RV : NORMAL SIZED, NORMAL RV FUNCTION.

RWMA : NO RWMA

LVOT : NORMAL

LEFT ATRIUM : NORMAL SIZED

RIGHT ATRIUM : NORMAL SIZED

**SEPTAE**

**IVS** : INTACT

**IAS** : INTACT

**ARTERIES & VEINS**

**AORTA** : AORTIC ANNULUS- 20 MM, ASCENDING AORTA- 25 MM,  
NORMAL ARCH NORMAL SIZED.

**PULMONARY ARTERY** : NORMAL

**IVC, SVC & CS** : IVC – 13 MM, NORMAL SIZED, COLLAPSING, NORMAL RA PRESSURE.

**PULMONARY VEINS** : NORMAL

**PERICARDIUM** : NORMAL

**VEGETATION / THROMBUS / TUMOR**: NIL

**OTHER FINDINGS:**

SINUS RHYTHM-82 BPM  
NO PREVIOUS ECHO REPORT

**CONCLUSION**

NORMAL CHAMBER DIMENSIONS  
NORMAL PA PRESSURE  
NO RWMA  
NORMAL LV SYSTOLIC FUNCTION  
LVEF:- 60%

  
**CHANDANA V**  
CARDIAC SONOGRAPHER



701 24163  
MS. SHAVLY V.  
28 Years  
Female

11-03-2023 10:39:13

Heart Rate 82 bpm  
PR Interval 176 ms  
QRS Duration 94 ms  
QT/QTc Interval 358/357 ms  
P/QRS/T Axis 72/58/47 deg  
RV5/SV1 1.472/0.514 mV  
RV5 + SV1 1.986 mV  
QTc: Hodges

Sinus rhythm  
Small lateral Q waves noted: probably normal ECG

Normal ECG

Unconfirmed Diagnosis

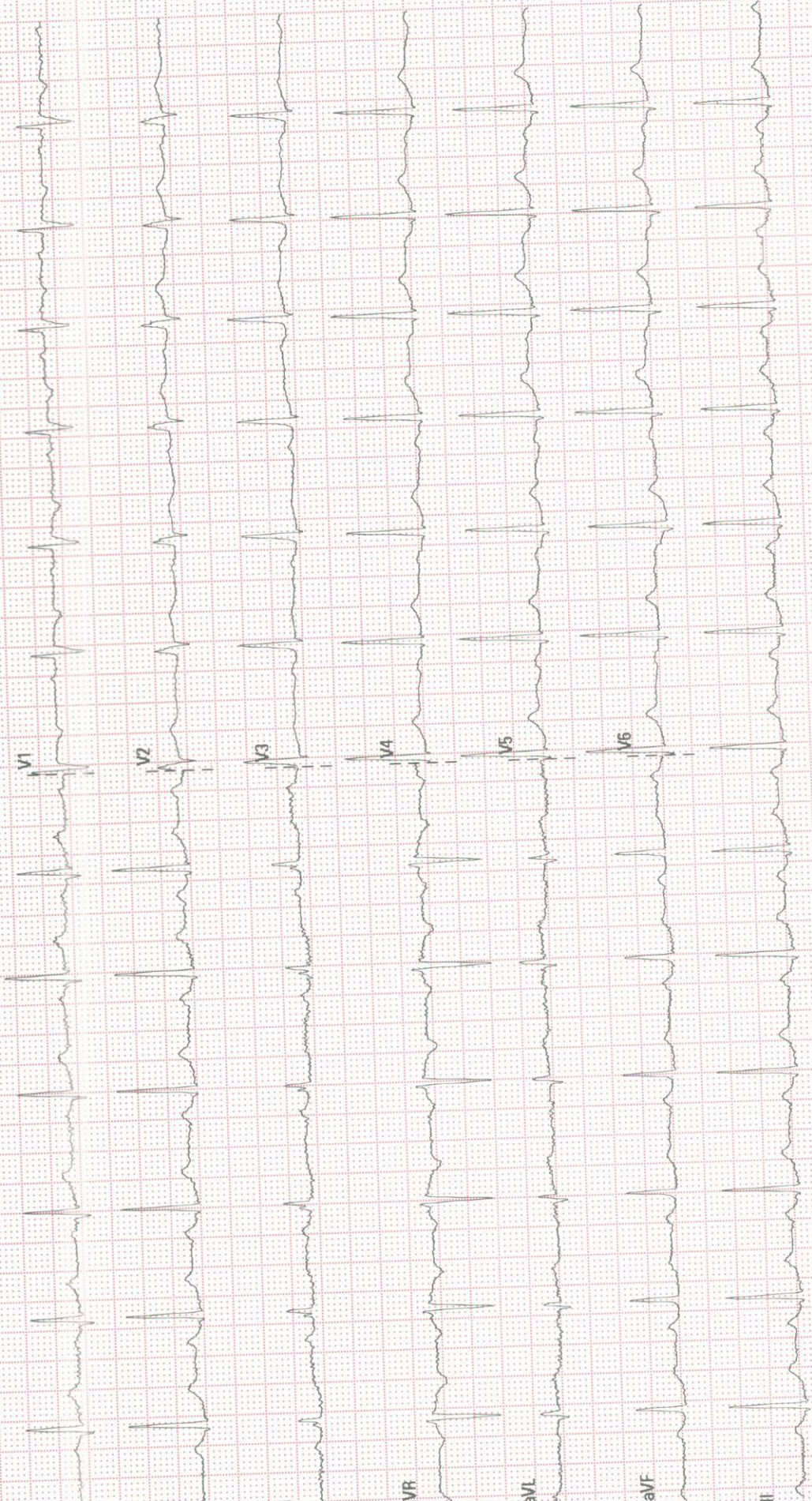

25 mm/s

10 mm/mV

50 Hz

BDR 35 Hz

NARAYANA.MSC. SARJAPUR

02 04 00 V28 4 1

SN.FN1-5B003398

**Patient Name** : Mrs.shavly v  
**Age** : 28 Years  
**Referring Doctor** : PKG

**Patient ID** : 201-24163  
**Sex** : Female  
**Date** : 11 .03.2023

Unit of Narayana Health

**ULTRASOUND ABDOMEN AND PELVIS**

**FINDINGS:**

**Liver** is normal in size ( 11.1 cm) and echopattern. No intra or extra hepatic biliary duct dilatation. No focal lesions.

**Portal vein** is normal in size, course and caliber. **CBD** is not dilated.

**Gall bladder** is normal without evidence of calculi, wall thickening or pericholecystic fluid.

**Pancreas** to the extent visualized, appears normal in size, contour and echogenicity

**Spleen** is normal in size (8.8 cm), shape, contour and echopattern. No evidence of mass or focal lesions.

**Right Kidney** is normal in size (measures 8.6 cm in length & 1.0 cm in parenchymal thickness), position, shape and echopattern. Corticomedullary differentiation is maintained. No evidence of calculi or hydronephrosis.

**Left Kidney** is normal in size (measures 9.1 cm in length & 1.3 cm in parenchymal thickness), position, shape and echopattern. Corticomedullary differentiation is maintained. No evidence of calculi or hydronephrosis.

**Retroperitoneum** – Obscured by bowel gas.

**Urinary Bladder** is well distended. Wall thickness is normal. No evidence of calculi, mass or mural lesion.

**Uterus** is anteverted and normal in size, measures 7.3x2.9x3.8 cm. Myometrial and endometrial echoes are normal. **Endometrium** measures –5.6 mm. Endometrial cavity is empty.

**Both ovaries** are normal in size and echopattern.

Multiple peripheripherilly places pre mature follicle

**Right ovary:** measures 2.1x2.4x3.1 cm vol- 8.6ml

**Left ovary:** multiple peripherally placed. 2 to 4mm .pre mature follicle. 1.9x 1.9x 2.4 cm vol- 4.8ml

**Both adnexa:** Normal. No mass is seen.

There is no ascites or pleural effusion.

**IMPRESSION:**

- **BILATERAL POLYCYSTIC OVARIES**



**Dr. Ananthalakshmi S.**  
**Sonologist**



**Narayana Hrudayalaya Limited**

Above HDFC Bank, 83/3, Doddakanneli, Sarjapura Main Road,  
Varthur Hobli, Bangalore - 560035

Tel: + 91 88844 31319, Email : info.sarjapura@narayanahealth.org

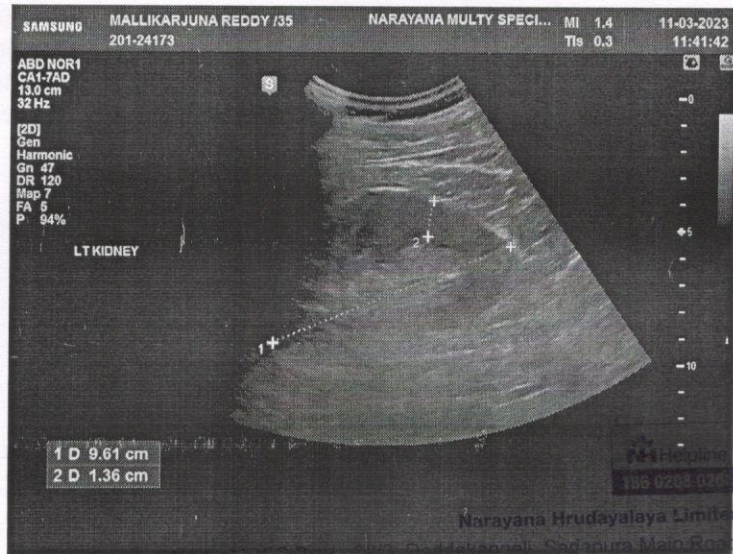
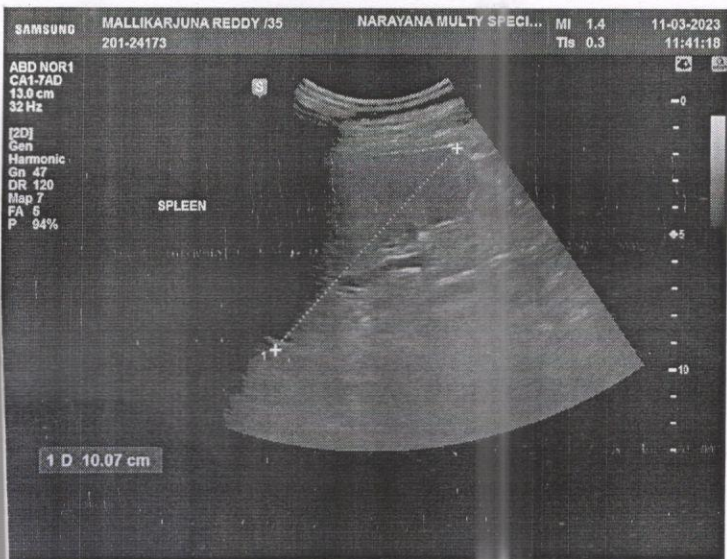
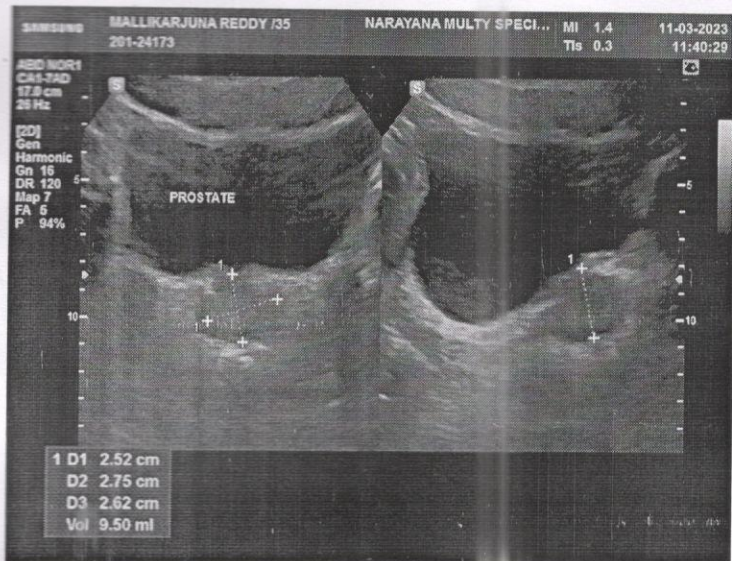
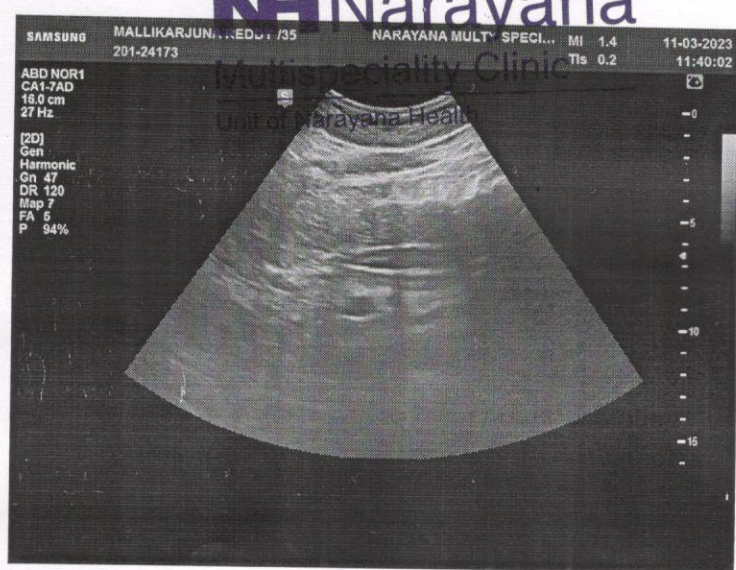
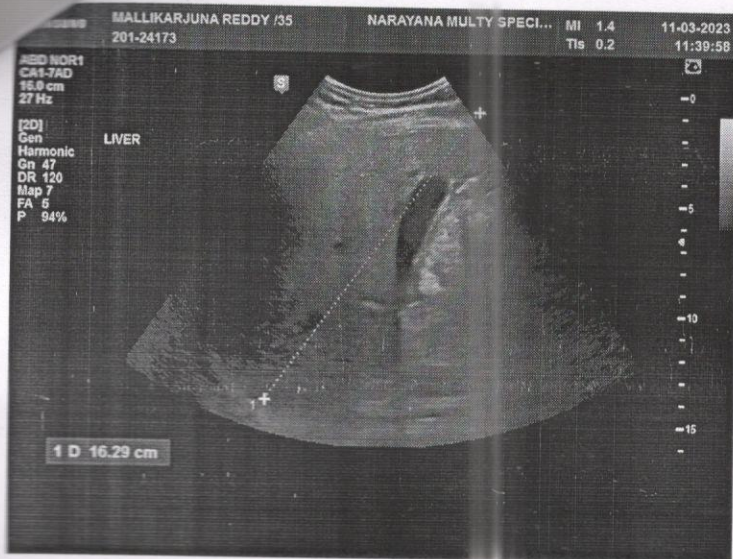

R

MS SHAVLI 28/F/55 JF 201124163-14-Mar-2023 10:32:02 AM CHEST,FRN P-A  
NARAYANA MULTISPECIALTY CLINIC, SARJAPUR, ROAD

Employee Name	MRS. Shavly V.
---------------	----------------

Employee ID	127860
-------------	--------

Age	28y
-----	-----

Gender	Female
--------	--------

Date	Male 11/3/2023
------	----------------

Name of center	NH SAKINPLW
----------------	-------------

City	Bangalore
------	-----------

**BASIC PARAMTERS:**

Height (in mts)	163cm
Weight (in Kgs)	63.4kg.
BMI	

Waist circumference (in cms)	90 cm
Hip circumference (in cms)	99 cm
Waist-to-hip ratio	

Systolic BP	110 / 80 mmHg
Diastolic BP	



## Package Details

Patient Name : Ms Shavly V, 2010000024163, female, 28y 11m
Package Name : EHP Mediwheel Full Body Health checkup Below 40 Female
Start Date : 11/03/2023 08:19 End Date : 12/03/2023 08:19
Generated By: Hemanth Kumar
Generated On : 11-03-2023 08:20

Service Name	Ordered Date	Service Center	Consultant	Qty	Explicit
PAP SMEAR	11/03/2023 08:19 AM	CYTOLOGY	Dr. Sharma Vasant Kumar	1	No
CONSULTATION - FIRST VISIT	11/03/2023 08:19 AM	OPD-2F	Dr. Sharma Vasant Kumar	1	No
CONSULTATION - FIRST VISIT	11/03/2023 08:19 AM	OPD-2F	Dr. Dhivya Chandrasekar	1	No
USG ABDOMEN	11/03/2023 08:19 AM	ULTRA SOUND-2F	Dr. Sharma Vasant Kumar	1	No
ECHO COLOR DOPPLER	11/03/2023 08:19 AM	ECHO-2F	Dr. Sharma Vasant Kumar	1	No
XRAY CHEST PA	11/03/2023 08:19 AM	X-RAY	Dr. Sharma Vasant Kumar	1	No
TREADMILL TEST	11/03/2023 08:19 AM	OPD-2F	Dr. Sharma Vasant Kumar	1	No
ECG	11/03/2023 08:19 AM	OPD-2F	Dr. Sharma Vasant Kumar	1	No
BLOOD UREA NITROGEN (BUN)	11/03/2023 08:19 AM	BIOCHEMISTRY	Dr. Sharma Vasant Kumar	1	No
URIC ACID	11/03/2023 08:19 AM	BIOCHEMISTRY	Dr. Sharma Vasant Kumar	1	No
LIVER FUNCTION TEST (LFT)	11/03/2023 08:19 AM	BIOCHEMISTRY	Dr. Sharma Vasant Kumar	1	No
SERUM CREATININE	11/03/2023 08:19 AM	BIOCHEMISTRY	Dr. Sharma Vasant Kumar	1	No
THYROID PROFILE (T3, T4, TSH)	11/03/2023 08:19 AM	BIOCHEMISTRY	Dr. Sharma Vasant Kumar	1	No
LIPID PROFILE (CHOL, TRIG, HDL, LDL, VLDL)	11/03/2023 08:19 AM	BIOCHEMISTRY	Dr. Sharma Vasant Kumar	1	No
HBA1C	11/03/2023 08:19 AM	BIOCHEMISTRY	Dr. Sharma Vasant Kumar	1	No
URINE FOR SUGAR (FASTING)	11/03/2023 08:19 AM	CLINICAL PATHOLOGY	Dr. Sharma Vasant Kumar	1	No
URINE FOR SUGAR (POST PRANDIAL)	11/03/2023 08:19 AM	CLINICAL PATHOLOGY	Dr. Sharma Vasant Kumar	1	No
FASTING BLOOD SUGAR (FBS)	11/03/2023 08:19 AM	BIOCHEMISTRY	Dr. Sharma Vasant Kumar	1	No
POST PRANDIAL BLOOD SUGAR (PPBS)	11/03/2023 08:19 AM	BIOCHEMISTRY	Dr. Sharma Vasant Kumar	1	No
BLOOD GROUP & RH TYPING	11/03/2023 08:19 AM	NARAYANA HRUDAYALAYA BLOOD CENTRE	Dr. Sharma Vasant Kumar	1	No
STOOL ROUTINE EXAMINATION	11/03/2023 08:19 AM	CLINICAL PATHOLOGY	Dr. Sharma Vasant Kumar	1	No
URINE ROUTINE & MICROSCOPY	11/03/2023 08:19 AM	CLINICAL PATHOLOGY	Dr. Sharma Vasant Kumar	1	No

110/80

HT: 163cm

WT: 63.4kg

BP: 90/60

HR: 70/lt.

Service Name	Ordered Date	Service Center	Consultant	Qty	Explicit
COMPLETE BLOOD COUNT (CBC)	11/03/2023 08:19 AM	HEMATOLOGY	Dr. Sharma Vasant Kumar	1	No
ERYTHROCYTE SEDIMENTATION RATE (ESR)	11/03/2023 08:19 AM	HEMATOLOGY	Dr. Sharma Vasant Kumar	1	No



11-03-2023 08:20