



LETTER OF APPROVAL / RECOMMENDATION

To,

The Coordinator,
Mediwheel (Arcofemi Healthcare Limited)
Helpline number: 011- 41195959

Dear Sir / Madam,

Sub: Annual Health Checkup for the employees of Bank of Baroda

This is to inform you that the following employee wishes to avail the facility of Cashless Annual Health Checkup provided by you in terms of our agreement.

PARTICULARS	EMPLOYEE DETAILS
NAME	MR. KUMAR PRADEEP
EC NO.	182306
DESIGNATION	HEAD CASHIER "E"_II
PLACE OF WORK	GANDHI BAZAR
BIRTHDATE	23-08-1985
PROPOSED DATE OF HEALTH CHECKUP	03-06-2021
BOOKING REFERENCE NO.	21J182306100000548E

This letter of approval / recommendation is valid if submitted along with copy of the Bank of Baroda employee id card. This approval is valid from **01-06-2021** till **31-03-2022** The list of medical tests to be conducted is provided in the annexure to this letter. Please note that the said health checkup is a **cashless facility** as per our tie up arrangement. We request you to attend to the health checkup requirement of our employee and accord your top priority and best resources in this regard. The EC Number and the booking reference number as given in the above table shall be mentioned in the invoice, invariably.

We solicit your co-operation in this regard.

Yours faithfully,

Sd/-

Chief General Manager
HRM Department
Bank of Baroda

(Note: This is a computer generated letter. No Signature required. For any clarification, please contact Mediwheel (Arcofemi Healthcare Limited))

Ryadeep KUMAR. 03/06/2021

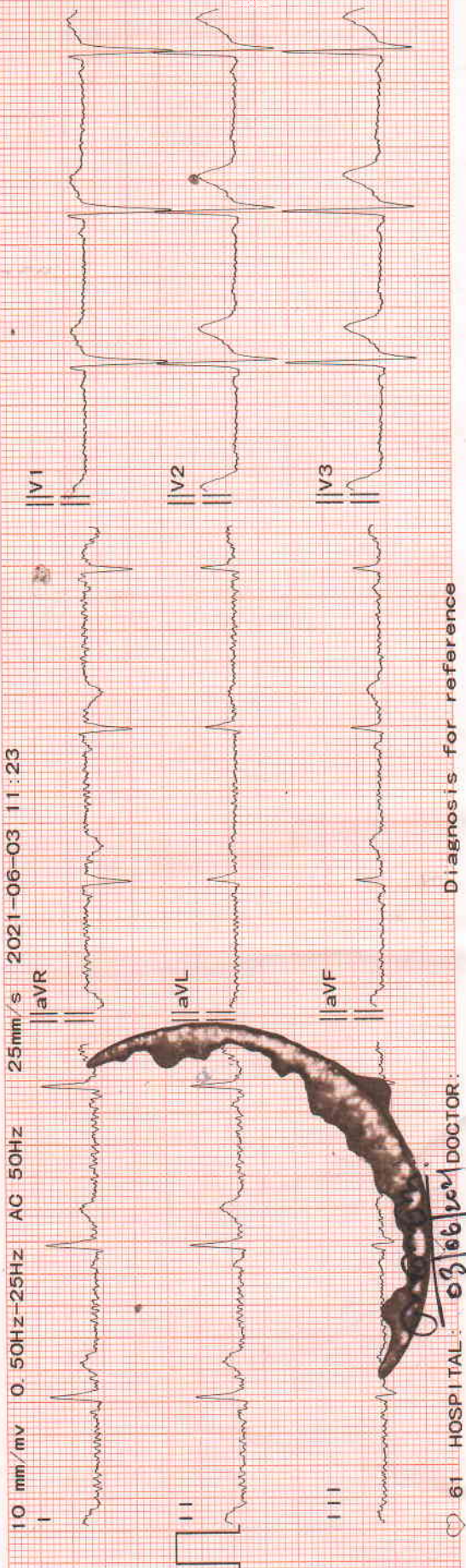

61 HOSPITAL: 03/06/2021 DOCTOR:

LEAD	ECG WAVEFORM	BP	mmHg	SEX	WEIGHT	kg
V4	[ECG Trace]					
V5	[ECG Trace]					
V6	[ECG Trace]					
ID	: 2106030001					
NAME	:					
AGE	: yr					
HEIGHT	: cm					
HR	: 61 bpm					
P Dur	: 86 ms					
PR int	: 121 ms					
QRS Dur	: 104 ms					
QT/QTc	int : 345/350 ms					
P/QRS/T axis	: 48/27/42 °					
RV5/SV1 amp	: 1.513/1.439 mV					
RV5+SV1 amp	: 2.952 mV					
RV6/SV2 amp	: 1.342/0.635 mV					
Minnesota Code	: 9-4-1 (V3)					
Diagnosis Info	: 800: Sinus Rhythm 121: Counter Clock					
Normal ECG						

Dr. Vishwa Deepak
Deepak
 M.B.B.S., M.S.
 Consulting Physician & Surgeon
 Confirmed Reg. No. : 0296



Quality Management Services
ISO-9001:2015 Certified Lab

MEERUT HISTOPATHOLOGY CENTRE

Laboratory Test-Report

NAME : Mr. Pradeep Kumar
REFERRED BY : Dr. BOB
SAMPLE : Blood, Urine

DATE : 03/06/2021
AGE :
SEX : Male

TEST NAME	RESULTS	UNITS	REF.-RANGE
-----------	---------	-------	------------

HAEMATOLOGY

Complete Blood Counts	-		
HAEMOGLOBIN	13.5	GM%	13.5 - 17.5
TOTAL LEUCOCYTE COUNT :	4,600 cells	/Cu mm	4,500-11,000
DIFFERENTIAL LEUCOCYTE COUNT :			
Neutrophils :	68	%.	50-70
Lymphocytes :	24	%.	25-40
Eosinophils :	04	%.	1-4
Monocytes :	04	%.	3-8
Basophils :	00	%.	0-1
TOTAL R.B.C. COUNT	4.9	million/cu mm	4.5 - 6.5
PLATELET COUNT :	180	thousand/cum	150-450
P.C.V.	41.0	%.	35 - 54
MCV	83.6	fL	76-98
MCH	27.5	pg	27 - 32
MCHC	32.9	g/dl	31-35
E.S.R. (Westergren Method) :	09	mm in 1st Hr	0-15

BLOOD GROUP :

Major Blood Group :
Rh Blood Group :

O
Positive
(Comment)

Forward grouping by SLIDE METHOD.

All NEGATIVE blood groups to be confirmed at an authorized blood - bank.

--{End of Report}--

Dr. Medha Jain

M.B.B.S., (M.D. Path)

Consultant Pathologist

Formerly Lecturer Medical College Meerut

DR. KUMKUM DEEPAK MEMORIAL CENTRE, 302, W.K. ROAD, MEERUT

CALL : 0121-4009679, 09927286318, 7906584952, 9639251854

24 Hour Service, Home Visit

All Investigations have their limitation which are imposed by the limits of sensitivity and specificity of individual assay procedures as well as the specimen received by the laboratory. Isolated laboratory investigation never confirm the final diagnosis of the disease. They only help in arriving at a diagnosis in conjunction with clinical presentation and other related investigation.

NOT FOR MEDICO LEGAL PURPOSE





Quality Management Services
ISO-9001:2015 Certified Lab

Laboratory Test-Report

MEERUT HISTOPATHOLOGY CENTRE

NAME : Mr. Pradeep Kumar
REFERRED BY : Dr. BOB
SAMPLE : Blood, Urine

DATE : 03/06/2021
AGE :
SEX : Male

TEST NAME	RESULTS	UNITS	REF.-RANGE
BIOCHEMISTRY			
BLOOD SUGAR (FASTING)	84.0	mg/dL	70 - 100
BLOOD UREA NITROGEN :	19.5	mg/dL.	5 - 25
SERUM CREATININE :	0.9	mg/dL.	0.8 - 1.5
LIPID PROFILE :			
SERUM TRIGLYCERIDE:	132.8	mg/dl	50-160
SERUM CHOLESTEROL :	172.6	mg/dL.	130 - 200
HDL CHOLESTEROL :	49.2	mg/dL.	30 - 70
VLDL CHOLESTEROL :	26.5	mg/dL.	25 - 40
LDL CHOLESTEROL :	96.9	mg/dL.	85 - 150
CHOL/HDL CHOLESTROL RATIO	3.5	Low Risk Mod.Risk High Risk	0.0 - 3.5 3.5 - 5.0 > 5.0
LDL/HDL RATIO	2.0	Normal Range High Risk	2.5 - 3.0 > 3.0
LIVER FUNCTION TEST			
SERUM BILIRUBIN :			
TOTAL:	0.69	mg/dL.	0.2 - 1.0
DIRECT:	0.28	mg/dL.	0.1 - 0.3
INDIRECT:	0.41	mg/dL.	0.2 - 0.7
S.G.P.T. :	29.4	U/L	5 - 45
S.G.O.T. :	36.2	U/L	5 - 45
G.G.T.P. :	23.0	U/L	5.0-35.0 (37 C)
SERUM ALK. PHOSPHATASE :	94.5	IU/L.	25-100
SERUM PROTEINS :			
TOTAL PROTEINS:	6.8	Gm/dL.	5.5 - 8.5
ALBUMIN:	3.9	Gm/dL.	3.5 - 5.5
GLOBULIN:	2.9	Gm/dL.	2.3 - 3.5
A : G RATIO:	1.3		
SERUM URIC ACID :	4.6	mg/dL.	2.5 - 7.0

--{End of Report}--

Dr. Medha Jain

M.B.B.S., (M.D. Path)

Consultant Pathologist

Formerly Lecturer Medical College Meerut

DR. KUMKUM DEEPAK MEMORIAL CENTRE, 302, W.K. ROAD, MEERUT

CALL : 0121-4009679, 09927286318, 7906584952, 9639251854

24 Hour Service, Home Visit

All Investigations have their limitation which are imposed by the limits of sensitivity and specificity of individual assay procedures as well as the specimen received by the laboratory. Isolated laboratory investigation never confirm the final diagnosis of the disease. They only help in arriving at a diagnosis in conjunction with clinical presentation and other related investigation.

NOT FOR MEDICO LEGAL PURPOSE

Dr. Medha Jain
Reg. No.-G-33290 Gujrat
CMO. Reg. No.-MRT 869 Meerut



Quality Management Services
ISO-9001:2015 Certified Lab

MEERUT HISTOPATHOLOGY CENTRE

Laboratory Test-Report

NAME : Mr. Pradeep Kumar
REFERRED BY : Dr. BOB
SAMPLE : Blood, Urine

DATE : 03/06/2021
AGE :
SEX : Male

TEST NAME	RESULTS	UNITS	REF.-RANGE
-----------	---------	-------	------------

HORMONE

THYROID PROFILE :

Triiodothyronine (T3) :	1.56	nmol/litre.	0.95 - 2.5
Thyroxine (T4) :	94.5	nmol/litre.	60 - 120
THYROID STIMULATING HORMONE(TSH)	1.83	micro Iu/ml	0.20 - 5.0

Low Levels of T3 & T4 are seen in Non-Thyroidal illness - Primary, Secondary & Tertiary Hypothyroidism and some
High Levels of T3 & T4 are found in and T3 Thyrotoxicosis - Grave's Disease, Hyperthyroidism, Thyroid hormone resistance
TSH Levels are raised in - Primary Hypothyroidism
TSH Levels are Low in - Hyperthyroidism, Secondary Hypothyroidism.

PROSTATE SPECIFIC ANTIGEN (P.S.A. TOTAL)

1.2	ng/ml	0-4
-----	-------	-----

Normal Range - 0-4 ng/ml
Border line - 4-10 ng/ml

Comment - Serum testing for P.S.A. is an important tool to screen for prostate cancer & to monitor therapy of this disease.
PSA is Prostate specific but not Cancer specific.
Increased levels are found in Benign prostatic hyperplasia, prostatitis, acute retention of urine, catheterisation & prostate biopsy.
P.S.A is rarely raised in healthy male & is absent in women.

--{End of Report}--

Dr. Medha Jain

M.B.B.S., (M.D. Path)

Consultant Pathologist

Formerly Lecturer Medical College Meerut

DR. KUMKUM DEEPAK MEMORIAL CENTRE, 302, W.K. ROAD, MEERUT

CALL : 0121-4009679, 09927286318, 7906584952, 9639251854

24 Hour Service, Home Visit

All Investigations have their limitation which are imposed by the limits of sensitivity and specificity of individual assay procedures as well as the specimen received by the laboratory.
Isolated laboratory investigation never confirm the final diagnosis of the disease. They only help in arriving at a diagnosis in conjunction with clinical presentation and other related investigation.

NOT FOR MEDICO LEGAL PURPOSE

Dr. Medha Jain
Reg. No.-G-33290 Gujrat
CMO. Reg. No.-MRT 869, Meerut



Quality Management Services
ISO-9001:2015 Certified Lab

MEERUT HISTOPATHOLOGY CENTRE

Laboratory Test-Report

NAME : Mr. Pradeep Kumar
REFERRED BY : Dr. BOB
SAMPLE : Blood, Urine

DATE : 03/06/2021
AGE :
SEX : Male

TEST NAME	RESULTS	UNITS	REF.-RANGE
-----------	---------	-------	------------

CLINICAL PATHOLOGY

URINE EXAMINATION REPORT :

PHYSICAL EXAMINATION :

Volume :	20	ml
Colour :	Pale Yellow	
Appearance :	Clear	
Odour :	Aromatic	
Sediments :	Nil	
Sp. Gravity :	1020	

BIOCHEMICAL EXAMINATION :

Sugar :	Nil
Albumin :	Nil
Reaction :	Acidic

MICROSCOPIC EXAMINATION :

Red Blood Cells :	Nil	/H.P.F.
Pus Cells :	0-1	/H.P.F.
Epithelial Cells :	1-2	/H.P.F.

GLYCOSYLATED HAEMOGLOBIN A1c

5.4 % 4.3 - 6.4

Clinical significance :- The HbA1c concentration in blood is directly proportional to the mean concentration of glucose prevailing in the previous 6-8 wks, equivalent to the life time of erythrocytes.

Normal Range :-

Non-Diabetics	- 4.3 - 6.4%
Goal	6.5 - 7.5%
Good control	7.5 - 8.5%
Poor control	> 8.5%

--{End of Report}--

Dr. Medha Jain

M.B.B.S., (M.D. Path)

Consultant Pathologist

Formerly Lecturer Medical College Meerut

DR. KUMKUM DEEPAK MEMORIAL CENTRE, 302, W.K. ROAD, MEERUT

CALL : 0121-4009679, 09927286318, 7906584952, 9639251854

24 Hour Service, Home Visit

Dr. Medha Jain

CMO. Reg. No.-MRT 869, Meerut

All Investigations have their limitation which are imposed by the limits of sensitivity and specificity of individual assay procedures as well as the specimen received by the laboratory. Isolated laboratory investigation never confirm the final diagnosis of the disease. They only help in arriving at a diagnosis in conjunction with clinical presentation and other related investigation.

NOT FOR MEDICO LEGAL PURPOSE