

Mr. Neeraj Kunal
Age - 38 Y/M

02/03/23

BMI - 28.7

Wt - 80 kg

H - 179 cm

P - 120/70

F - 82 bpm

BC - 22.7 / 4.49 / 5.59 / 28.2 / 10

BS - F-98.0 / PP-117.0

Pid - 223.0 / 69.0 / 39.0 / 60.2 / 13.8

xealinine - 0.92

Acid - 2.96

bAic - 5.5

AT - 30/25/96

FCC - NSE

For general checkup

cap mcol am के - गले से 011
x 1mm

Jr. Animesh Choudhary
MD Medicine
Reg. No. CGMC 3583/2011
Apollo Clinic, Raipur



Patient Name : Mr. Nevroti Kunal
UHID/MR No. : FRAI.0000027144
Visit Date : 02-03-2023 10:00
Sample Collected on : 02-03-2023 12:11
Ref Doctor : Bank of Baroda
Emp/Auth/TPA ID : 564545
Sponsor Name : MEDIWHEEL PVT LTD

Age / Gender : 38Y/Male
OP Visit No : FRAIOPV49529
Reported on : 02-03-2023 16:16
Specimen : Whole Blood (Edta)
Pres Doctor: :

DEPARTMENT OF LABORATORY MEDICINE

TEST NAME	RESULT	BIOLOGICAL REFERENCE INTERVALS	UNITS
COMPLETE BLOOD COUNT			
HAEMOGLOBIN	12.7*	13.0 - 17.2	gm%
Method: CELL COUNTER			
RBC COUNT	4.49	3.5 - 5.5	million/cumm
Method: CELL COUNTER			
HEMATOCRIT(PCV)	38.3	37 - 50	%
Method: CELL COUNTER			
MCV	85.3	76 - 96	fl
Method: CELL COUNTER			
MCH	28.4	27 - 32	pg
Method: CELL COUNTER			
MCHC	33.2	31 - 35	gm/dl
Method: CELL COUNTER			
RDW	12.5	12 - 15.10	%
Method: CELL COUNTER			
TOTAL WBC COUNT	5.59	4 - 11	thous/cumm
Method: CELL COUNTER			
NEUTROPHIL	59	40 - 75	%
Method: CELL COUNTER			
LYMPHOCYTE	33	20 - 40	%
Method: CELL COUNTER			
EOSINOPHIL	03	01 - 06	%
Method: CELL COUNTER			
MONOCYTE	05	02 - 08	%
Method: CELL COUNTER			
BASOPHIL	00	00 - 01	%
Method: CELL COUNTER			
PLATELET COUNT	282	150 - 450	lacs/cumm
Method: CELL COUNTER			
ESR	10	00 - 20	mm/hr
Method: CELL COUNTER			

End of the report

Patient Name : Mr. Nevroti Kunal
UHID/MR No. : FRAI.0000027144
Visit Date : 02-03-2023 10:00
Sample Collected on : 02-03-2023 12:11
Ref Doctor : Bank of Baroda
Emp/Auth/TPA ID : 564545
Sponsor Name : MEDIWHEEL PVT LTD

Age / Gender : 38Y/Male
OP Visit No : FRAIOPV49529
Reported on : 02-03-2023 16:16
Specimen : Citrated Blood
Pres Doctor: :

DEPARTMENT OF LABORATORY MEDICINE

TEST NAME	RESULT	BIOLOGICAL REFERENCE INTERVALS	UNITS
ERYTHROCYTE SEDIMENTATION RATE (ESR) Method: Westergren	10	00 - 20	mm/hr
BLOOD GROUP AND RH TYPE			
BLOOD GROUP Method: Slide Test	B	A, B, O, AB	
RH:	Positive	POSITIVE, NEGATIVE	

End of the report

Results are to be correlated clinically

Lab Technician / Technologist
Kamlesh_Kumar

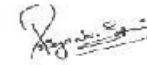

Dr. PRIYANKA R SAHAI
M.B.B.S, MD
PATHOLOGIST

Patient Name : Mr. Nevroti Kunal
UHID/MR No. : FRAI.0000027144
Visit Date : 02-03-2023 10:00
Sample Collected on : 02-03-2023 12:11
Ref Doctor : Bank of Baroda
Emp/Auth/TPA ID : 564545
Sponsor Name : MEDIWHEEL PVT LTD

Age / Gender : 38Y/Male
OP Visit No : FRAIOPV49529
Reported on : 02-03-2023 16:16
Specimen : Plasma(Fluoride)
Pres Doctor: :

DEPARTMENT OF LABORATORY MEDICINE

<u>TEST NAME</u>	<u>RESULT</u>	<u>BIOLOGICAL REFERENCE INTERVALS</u>	<u>UNITS</u>
GLUCOSE - (FASTING)			
GLUCOSE - (FASTING) Method: REAGENT GRADE WATER	98.0	60 - 120	mg/dl
GLUCOSE - (POST PRANDIAL)			
GLUCOSE - (POST PRANDIAL) Method: REAGENT GRADE WATER	117.0	70 - 140	mg/dl
LIPID PROFILE TEST (PACKAGE)			
Total Cholesterol Method: Spectrophotometric	113.0	00 - 200	mg/dl
Triglyceride Method: Spectrophotometric	69.0	60 - 150	mg/dl
HDL Method: Spectrophotometric	39.0	35 - 60	mg/dl
LDL Method: Spectrophotometric	60.2	60 - 130	mg/dl
VLDL Method: Spectrophotometric	13.8	10 - 50	mg/dl
Cholesterol/HDL Method: Spectrophotometric	2.89		
KFT - RENAL PROFILE-SERUM			
BUN : Method: Spectrophotometric	10	7 - 20	mg/dL
Creatinine , Method: Jaffe	0.92	0.6 - 1.2	mg/dL
Uric Acid Method: Enzymatic	2.96	2.6 - 7.2	mg/dL
GLYCOSYLATED HEMOGLOBIN (HBA1C)			
GLYCOSYLATED HEMOGLOBIN (HBA1C) - WHOLE BLOOD... Method: TURBIDOMETRY	5.5	Non-diabetic: <= 5.6 Pre-diabetic: 5.7 - 6.4 Diabetic: >= 6.5	%

End of the report

+91 96918 26363



DR. PRIYANKA R. SAHAI
 M.B.B.S., MD
0771 4033341/42

Patient Name : Mr. Nevroti Kunal
UHID/MR No. : FRAI.0000027144
Visit Date : 02-03-2023 10:00
Sample Collected on : 02-03-2023 12:11
Ref Doctor : Bank of Baroda
Emp/Auth/TPA ID : 584545
Sponsor Name : MEDIWHEEL PVT LTD

Age / Gender : 38Y/Male
OP Visit No : FRAIOPV49529
Reported on : 02-03-2023 16:16
Specimen : Serum
Pres Doctor: :

DEPARTMENT OF LABORATORY MEDICINE

TEST NAME	RESULT	BIOLOGICAL REFERENCE INTERVALS	UNITS
LFT WITH GGT			
TOTAL BILIRUBIN (DPD) Method: Enzymatic	0.8	0.1 - 1.2	mg/dl
DIRECT BILIRUBIN (DPD) Method: Spectrophotometric	0.1	0.05 - 0.3	mg/dl
INDIRECT BILLIRUBIN Method: Spectrophotometric	0.7	0.1 - 1	mg/dl
SGPT/ALT (IFCC) Method: Enzymatic	30	6 - 40	U/L
SGOT/AST (IFCC) Method: Enzymatic	25	6 - 32	U/L
S.ALKALINE PHOSPHATASE Method: Spectrophotometric	96	25 - 147	IU/L
GGT (IFCC) Method: Spectrophotometric	71	5 - 80	U/L
TOTAL PROTEIN (BIURET) Method: Spectrophotometric	6.9	6 - 8	g/dl
ALBUMIN (BCG) Method: Spectrophotometric	4.0	3.5 - 5.0	g/dl
S.GLOBULIN Method: Spectrophotometric	2.9	1.5 - 3.6	g/dl
S.A/G RATIO Method: Spectrophotometric	1.37		

End of the report

Results are to be correlated clinically

Lab Technician / Technologist
Kamlesh_Kumar

 Dr. PRIYANKA R SAHAI
 M.B.B.S. MD
 PATHOLOGIST

Patient Name : Mr. Nevroti Kunal
UHID/MR No. : FRAI.0000027144
Visit Date : 02-03-2023 10:00
Sample Collected on : 02-03-2023 12:11
Ref Doctor : Bank of Baroda
Emp/Auth/TPA ID : 564545
Sponsor Name : MEDIWHEEL PVT LTD

Age / Gender : 38Y/Male
OP Visit No : FRAIOPV49529
Reported on : 02-03-2023 16:16
Specimen : Urine
Pres Doctor: :

DEPARTMENT OF LABORATORY MEDICINE

URINE ROUTINE EXAMINATION

Test	Result	Bio Ref. Interval
PHYSICAL EXAMINATION:		
Volume of urine	30 ml	
Colour	Pale Yellow	
Specific Gravity	1.010	1.001 - 1.030
Deposit	Absent	Absent
Appearance	Clear	Clear
pH	7.0	5.0 - 7.5
CHEMICAL EXAMINATION:		
Protein	Absent	Absent
Sugar	Absent	Absent
Ketone Bodies	Absent	Absent
Blood	Absent	Absent
Leukocytes	Absent	Absent
Urobilinogen	Absent	Absent
Bili Pigments	Absent	Absent
MICROSCOPIC EXAMINATION:		
Pus Cell	1 - 2	0 - 5 / hpf
Red Blood Cells	Not Seen	0 - 2 / hpf
Epithelial Cells	Not Seen	0 - 5 / hpf
Cast	Not Seen	Not seen
Crystals	Not Seen	Not seen

End of the report

Results are to be correlated clinically

Lab Technician / Technologist
Karnlesh_Kumar

Dr. PRIYANKA R SAHAI
M.B.B.S, MD
PATHOLOGIST



PATIENT DETAILS

NAME:	NEVROTI KUNAL	REFERENCE NO:	RWUDTPSL0410414
D / S / W O:		Age: 38 Yr	Gender: MALE
Address:	RAIPUR	Contact No:	
Sample received on:	02/03/2023 @ 13:30	Reported on:	02/03/2023 @ 19:30
Repeat Sample, if any:	NA	Reported on:	NA
Referred by:	APOLLO CLINIC	Hospital / Lab ID:	APOLLO CLINIC
		STATUS:	FINAL
		STATUS:	FINAL

BIOCHEMISTRY

Test	Specimen	Result	Units	Reference Range
Prostate Specific Antigen (PSA), Total, TPSA	Blood, Serum	1.08	ng / ml	< 4.00

COMMENTS:

Prostate specific antigen (PSA) is a protein produced primarily by cells in the prostate, a small gland in males that encircles the urethra and produces a fluid that makes up part of semen. Most of the PSA that the prostate produces is released into this fluid, but small amounts of it are also released into the blood. PSA exists in two main forms in the blood: complexed (cPSA, bound to other proteins) and free (fPSA, not bound). The most frequently used PSA test is the total PSA, which measures the sum of cPSA and fPSA in the blood.

The PSA test may be used as a tumor marker to screen for and to monitor prostate cancer. The goal of screening is to detect prostate cancer while it is still confined to the prostate. However, most experts agree that screening should be done on asymptomatic men only after thorough discussions with their healthcare practitioners on the benefits and risks and after informed decisions are made to undergo screening. Elevated blood levels of PSA are associated with prostate cancer, but they may also be seen with inflammation of the prostate (prostatitis) and benign prostatic hyperplasia (BPH). PSA levels tend to increase in all men as they age, and men of African American heritage may have levels that are higher than other men, even at earlier ages.

% Probability of detecting Prostate cancer on a needle biopsy:

Free : total PSA ratio	50 – 59 years	60 – 69 years	70 years and older
<= 0.10	49%	58%	65%
0.11 – 0.18	27%	34%	41%
0.19 – 0.25	18%	24%	30%
> 0.25	9%	12%	16%

ref: https://www.ncbi.nlm.nih.gov/pmc/articles/PMC271212/



PATIENT DETAILS

NAME:	NEVROTI KUNAL	REFERENCE NO:	RWUDTPSL0410414
D / S / W D:		Age:	38 Yr
Address:	RAIPUR	Contact No:	
Sample received on:	02/03/2023 @ 13:30	Reported on:	02/03/2023 @ 18:30
Repeat Sample, if any:	NA	Reported on:	NA
Referred by:	APOLLO CLINIC	Hospital / Lab ID:	APOLLO CLINIC
		Gender:	MALE
		STATUS:	FINAL
		STATUS:	FINAL

HORMONAL ASSAY

Test	Specimen	Result	Units	Reference Range
Thyroid Panel, TFT, TOTAL:				
• Triiodothyronine, T3	Blood, Serum	1.35	ng / ml	0.87 – 1.78
• Thyroxine, T4	""	9.11	µg / dL	6.0 – 12.2
• Thyroid stimulating hormone, TSH	""	2.57	µIU / ml	0.4 – 5.0

Indicative Interpretation:

TSH	Free T4	Free or total T3	Probable Inference
High	Normal	Normal	Mild (subclinical) hypothyroidism
High	Low	Low or Normal	Hypothyroidism
Low	Normal	Normal	Mild (subclinical) hyperthyroidism
Low	High or normal	High or normal	Hyperthyroidism
Low	Low or normal	Low or normal	Non-thyroidal illness; pituitary (secondary) hypothyroidism
Normal	High	High	Thyroid hormone resistance syndrome

EXAMINATION OF EYES :- (BY OPHTHALMOLOGIST)

Patient Name Neeraj Kumar

Date 2/03/20

Sex/Age 39 Y/M

MR No

Employee Id

EXTERNAL EXAMINATION		NAD		
SQUINT		NO		
NYSTAGMUS				
COLOUR VISION		NORMAL		
FUNDUS:(RE):-		WNL	(LE):- WNL	
INDIVIDUAL COLOUR IDENTIFICATION		Good		
DISTANT VISION:(RE):-		6/9 to 6/6	(LE):- 6/12 to 6/6	
NEAR VISION:(RE):-		No	(LE):- No	
NIGHT BLINDNESS		NAD		
	SPH	CYL	AXIS	ADD
RIGHT	+0.50	+0.50	160	
LEFT	+0.75	+0.75	10	
REMARKS :-				

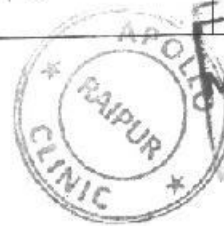

Dr. V. [Signature]
MBBS, MS (Ophth)
Reg. No. [Number]

(Dist)
2006

Patient Name : Mr. Nevroti Kunal
Age/Sex : 38 Y/M
Pres Doctor :
Ref.by : Bank of Baroda

MR No : FRAI.0000027144
Visit No : FRAIOPV49529
Bill Date : 02-03-2023 10:00
Report Date : 02-03-2023 14:05

CHEST X – RAY PA VIEW

FINDINGS:

- Both the domes of diaphragm and CP angles are normal.
- Both the hila and mediastinum are normal.
- Both the lung fields are clear. No e/o focal parenchymal lesion.
- Cardio-thoracic ratio is normal.
- Soft tissues and bony cage are unremarkable.

IMPRESSION:

- **NO SIGNIFICANT ABNORMALITY SEEN.**

Advised: Clinical correlation and further evaluation if clinically indicated.

Technician



Dr. Zeeshan Ateeb Dani
MBBS, MD
Consultant Radiologist
DR. ZEESHAN ATEEB DANI
Reg. No. CGMC-23/1306/0
MBBS, MD
RADIOLOGIST

7PATIENT NAME:- MR. NEVROTI KUNAL
REF BY :- BOB

AGE/SEX:38 YRS/M
DATE:- 02.03.2023

USG ABDOMEN

Liver: Liver is normal in size cm, smooth in outline with echotexture. IHBR's are not dilated. CBD is not dilated. Portal vein and hepatic veins are normal.

Gall bladder: Distended & normal.

Pancreas & Paraaortic Region: Normal.

Spleen: Is normal size measures cm and echotexture.

Kidneys	RIGHT	LEFT
SIZE	10.5X4.7cm	10.7X4.7cm
CORTICAL ECHOGENICITY	Normal	Normal
CORTICOMEDULLARY DIFFERENTIATION	Maintained	Maintained
PCS	Not dilated	Not dilated
Any other remarks	Nil	Nil

Urinary bladder.- Distended & normal.

Prostate: is normal in size measures weight 20 gm shape & echotexture.

No free fluid in abdomen.

Visualized bowel loops are normal.

No significant intra-abdominal lymphadenopathy seen.

IMPRESSION:

- GRADE – I FATTY LIVER

Advised clinical correlation/further evaluation if clinically indicated.



Dr. Zeeshan Ateeb Dani
MBBS, MD
DR. ZEESHAN ATEEB DANI
Reg. No. CCMC-23 / (MD)
CONSULTANT RADIOLOGIST

Dear Sir,

I am not interested in conducting stool routine test.

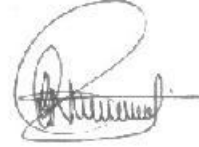

*THIS PAPER IS USED FOR CLINICAL REPORTING PURPOSE ONLY

Apollo Clinic

LICENSEE : SAMRIDHI AROGYAM PVT LTD.

Apollo Clinic @ Tiara Complex A 1, Classic Near Ashoka Hatan, VIP Estate, Shankar Nagar Raipur (C.G.)

Email : raipur1@apolloclinic.com | Website : www.apolloclinic.com

Online appointments: www.askapollo.com | Online reports: <https://phr.apolloclinic.com>

 +91 96918 26363

 0771 4033341/42

2/3/23

S/B Dr. Kuntica Sonani
ENT.

Mr. Neeraj
38y/M

Routine ENT examination

Ears : B/C TM intact
Nose : Deviated nasal septum to (L) & Hypertrophied
inferior turbinate
Throat : NAD



Clm

Sweety Lath

ETD (Cosmetic Dental Surgeon)



Dr. Vivek Lath

Chief Dental Consultant
BDS, MDS, Diplomate (WCOI, Japan)
Professor, MCDRC - Durg
Reg. No. CGDC/14/PQ/45

- Consult for : Digital Dentistry
- Fixed Teeth
- RCT
- Dental Implants
- Gums Diseases
- Dentures
- Cosmetic Filling
- Tooth Jewellery
- Digital OPG
- Braces Treatment
- Tooth Removal
- Kids Dental Treatment
- All Kind of Dental Surgeries

Mr. Nevrati Kunal. 38/09

2 | 03 | 23

Generalized calculus + stains
- ++

Adv/Plan: Scaling + Polishing

Mehta





262 / MR KUNAL NEVROTI / 38 Yrs / M / 174 Cms / 82 Kg Date: 02-Mar-2023

Stage	Time	Duration	Belt Speed (Kmph)	Elevation	METs	Rate	% THR Achieved	BP	RPP	PVC	Comments
ExStart	00:19	0:06	02.7	10.0	01.1	90	49 %	120/70	108	00	
BRUCE Stage 1	03:19	3:00	02.7	10.0	04.7	110	60 %	120/80	132	00	
BRUCE Stage 2	06:19	3:00	04.0	12.0	07.1	130	71 %	130/80	169	00	
PeakEx	08:07	1:48	05.5	14.0	09.0	158	87 %	130/90	205	00	
Recovery	08:36	0:29	00.0	00.0	04.2	146	80 %	130/90	189	00	
Recovery	09:19	1:12	00.0	00.0	01.0	122	67 %	120/80	146	00	

Findings :

Exercise Time : 07:49
 Max HR Attained : 158 bpm 87% of Target 182
 Max BP Attained : (Sys) 130/90
 Max Workload Attained : 9 Good response to induced stress
 Test End Reasons : Test Complete, Heart Rate Achieved

Report :

Report: Stress test is negative for Reversible Myocardial Ischemia with good function capacity.

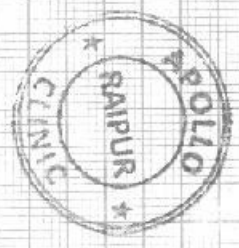

Doctor : DR DEEPAN DAS MBBS DIP.CARDIO



Date: 02-Mar-2023 10:19:26 AM METS: 1.1 / 90 bpm 49% of THR BP: 120/70 mmHg Combined Medians/ BLC On/ Notch On HF 0.05 Hz/LF 20 Hz
4X 80 mS Post J

ExTime: 00:06 2.7 Kmph. 10.0%
25 mm/Sec. 1.0 Cm/mV

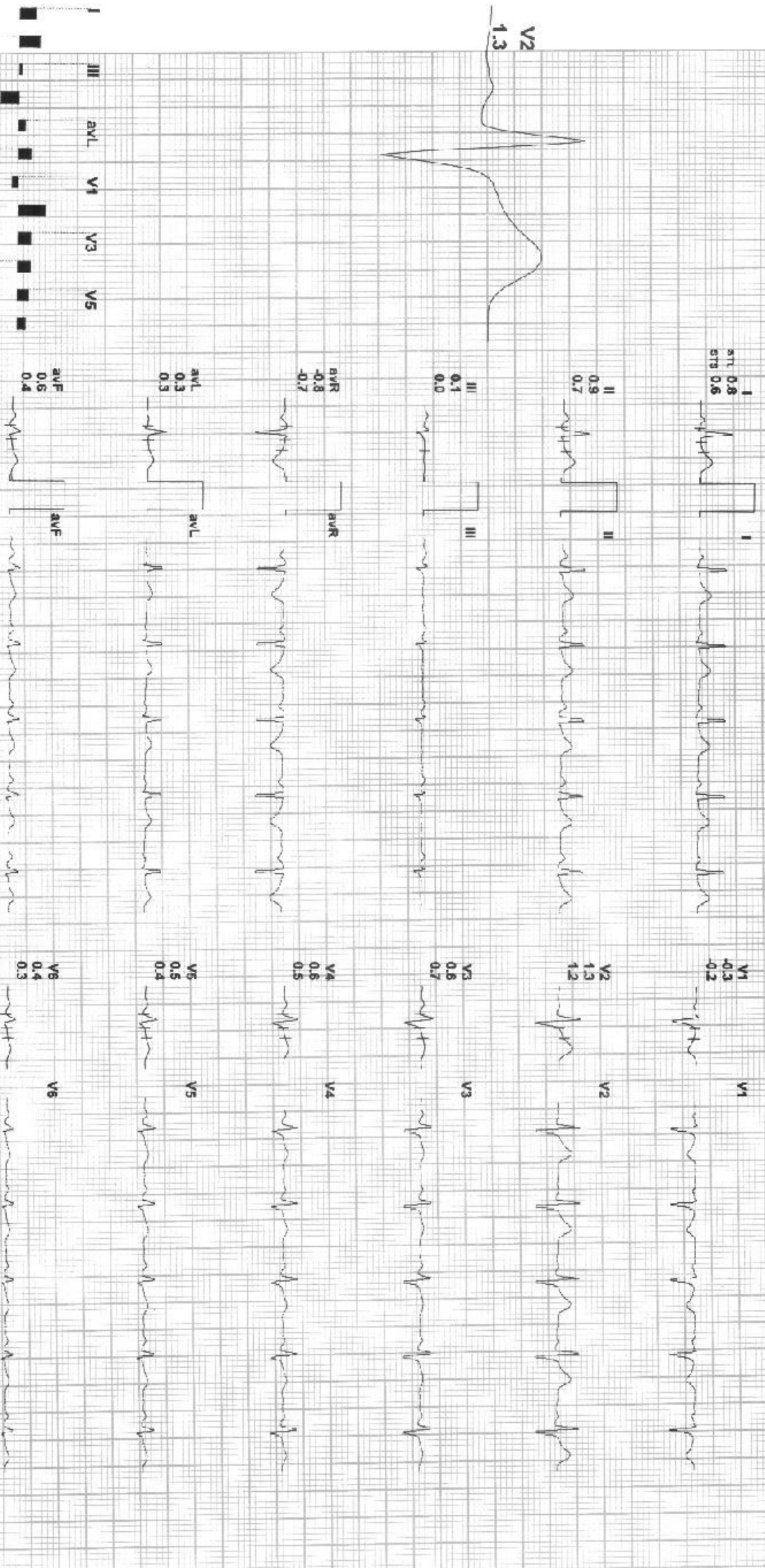

REMARKS:



262 / MR KUNAL NEVROTI / 38 Yrs / M / 174 Cms / 82 Kg / HR : 110

Date: 02-Mar-2023 10:19:26 AM METS: 4.71 110 bpm 60% of THR BP: 120/80 mmHg Combined Medians/ BLC On/ Notch On/ HF: 0.05 Hz/LF 20 Hz

EXTime: 03:00 2.7 Kmph, 10.0%

25 mm/Sec - 1.0 Cm/mV

4X 80 mS Post J

V2 0.9

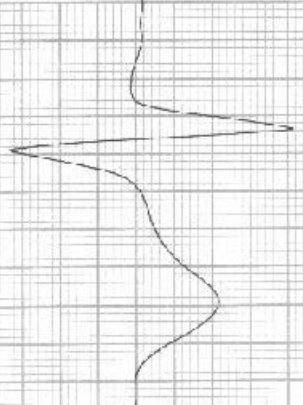

STL 0.2
STB 0.6



V1 0.1
1.2

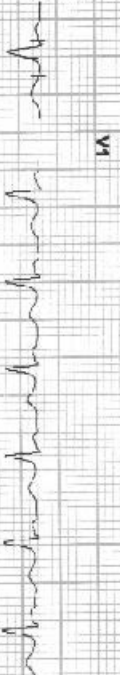

II 0.5
1.1



V2 0.9
3.4

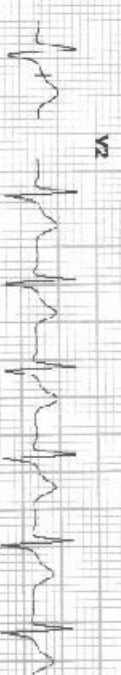

III 0.2
0.6



V3 0.6
3.0



AVR -0.4
-0.8



V4 0.4
2.2



AVL -0.1
0.0



V5 0.4
1.4



AVF 0.3
0.7

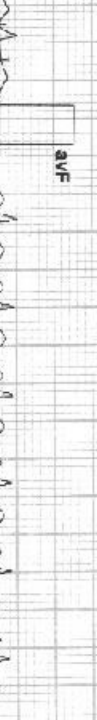

V6 0.3
0.8



REMARKS:

III avL V1 V3 V5

II avR avF V2 V4 V6

262 / MR KUNAL NEVROTI / 38 Yrs / M / 174 Cms / 82 Kg / HR : 130



Date: 02-Mar-2023 10:19:26 AM METS: 7.1 / 130 bpm 71% of THR BP: 130/80 mmHg Combined Medians/ BLC On/ Notch On/ HF: 0.05 Hz/LE 20 Hz

ExtTemp: 06:00 4.0 Kmph, 12.0%
25 mm/Sec. 1.0 Cm/mV

4X 80 ms Post J

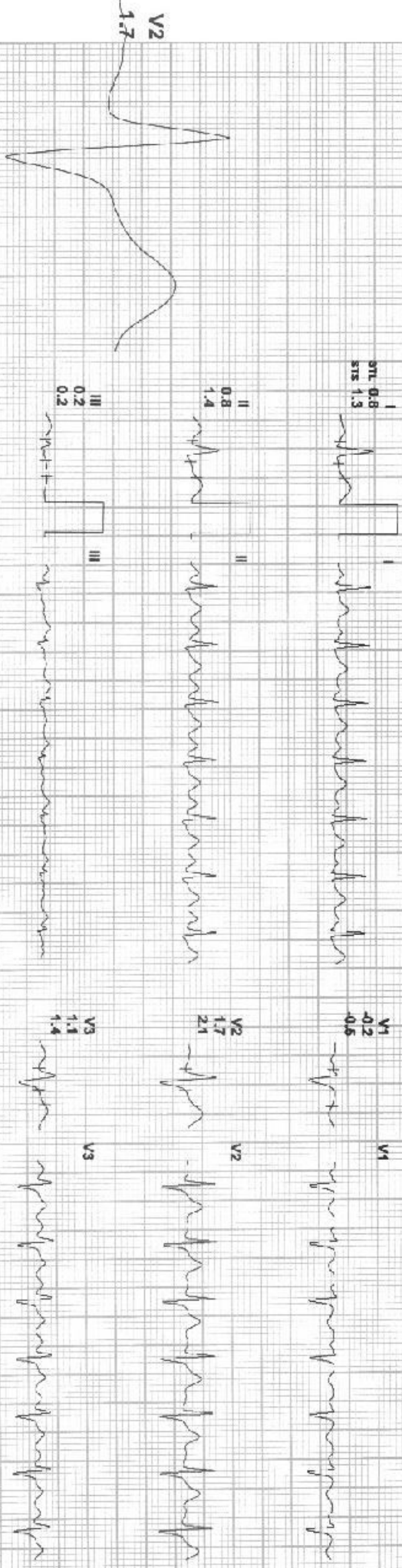

I	0.8	0.8	1.5	V1	0.2	0.2	1.4
II	0.8	0.8	1.5	V2	1.7	1.7	2.1
III	0.2	0.2	1.4	V3	1.1	1.1	1.4
aVR	-0.8	-0.8	-1.3	V4	1.0	1.0	1.4
aVL	0.4	0.4	0.7	V5	0.8	0.8	1.1
aVF	0.6	0.6	0.8	V6	0.8	0.8	1.1

REMARKS:



262 / MR KUNAL NEVROTI / 38 YRS / M / 174 Cms / 82 Kg / HR : 158

Date: 02-Mar-2023 10:19:26 AM METS: 9.0/ 158 bpm 86% of THR BP: 130/90 mmHg Combined Medians/ BLC On/ Notch On/ HF 0.05 Hz/ LF 20 Hz

EXTIME: 07:48 5.5 Km/Ph: 14.0%

4X 60 mS Post J

25 mm/Sec. 1.0 Cm/mV

I
STL -0.1
STR 0.7



V1
0.1
0.1
-0.2



II
0.2
1.3



V2
0.6
1.9

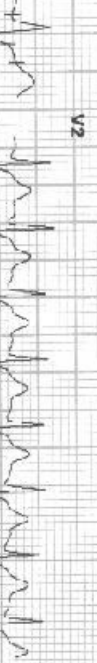

III
-0.4
0.4



V3
0.3
2.4



aVR
0.0
-1.0

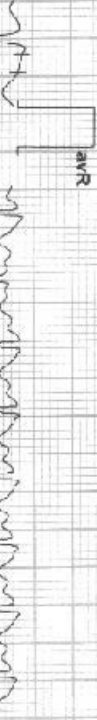

V4
-0.1
1.2



aVL
-0.1
0.1



V5
-0.3
0.9



aVF
0.1
1.0



V6
-0.2
0.6



V2
-0.6

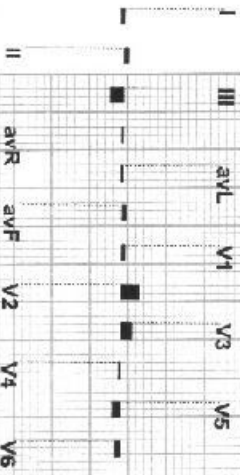
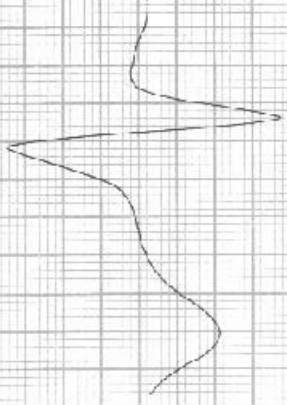

REMARKS:



262 / MR KUNAL NEVROTI / 38 YRS / M / 174 Cms / 82 Kg / HR : 146

Date: 02-Mar-2023 10:19:26 AM METS: 4.21 146 bpm 80% of THR BP: 130/90 mmHg Combined Mediana/BLC On/ Notch On/ HF 0.05 Hz/LF 20 Hz

4X

60 mS Post J

EXTIME: 07:49 0.0 Kmph. 0.0%
25 mm/Sec. 1.0 Cm/mV

I
STL 0.9
STR 1.5



V4
0.3
0.7



II
1.4
2.6



V2
1.6
2.8



V2
1.6

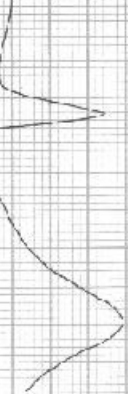

III
0.3
1.1



V3
1.3
2.4



avR
-1.1
-2.1



V4
1.1
2.2



avL
0.2
0.3



V5
0.8
1.7

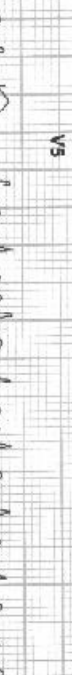

avF
0.9
1.8

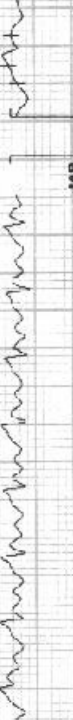

V6
0.7
1.4

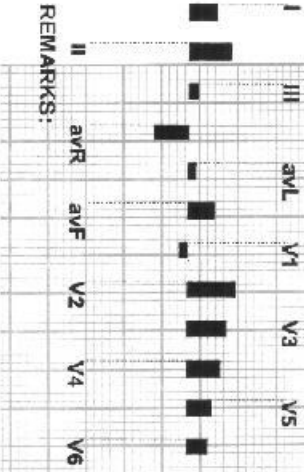

REMARKS:

262 / MR KUNAL NEVROTI / 38 Yrs / M / 174 Cms / 82 Kg / HR : 122



Date: 02-Mar-2023 10:19:26 AM METS: 1.0/ 122 bpm 67% of THR BP: 120/80 mmHg Combined Medians/ BLC On/ Notch On/ HF: 0.65 Hz/ LF: 20 Hz

ExTime: 07:49 0.0 KmPh, 0.0%

25 mm/Sec. 1.0 Cm/mV

4X 70 mS Post J

I
STL 2.2
STB 2.7



V1
-0.7
-1.2



II
2.9
4.0

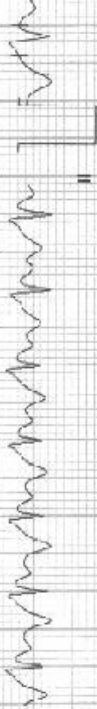

V2
4.3
5.0

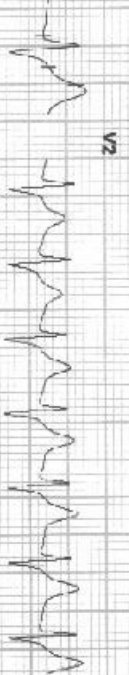

III
0.9
1.4

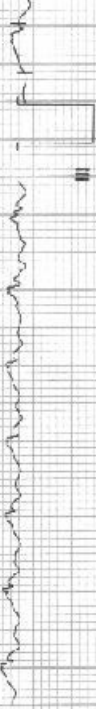

V3
3.3
3.8



aVR
-2.5
-3.4



V4
2.7
3.5

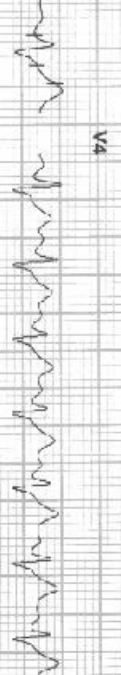

aVL
0.6
0.7



V5
2.3
2.7

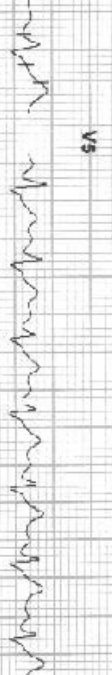

aVF
1.6
2.6



V6
1.9
2.1

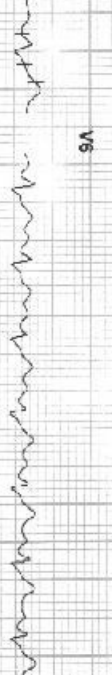

V2
4.3

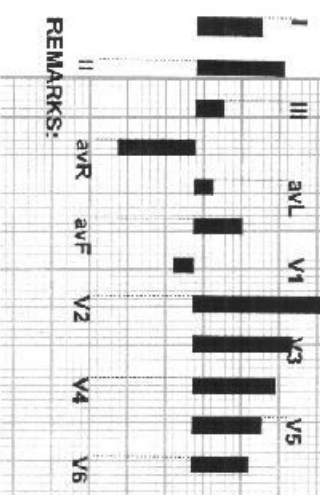
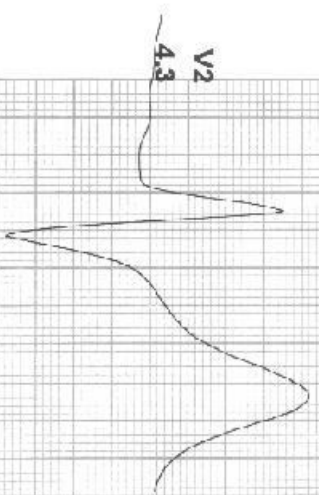

REMARKS: