

Patient Name	: Mr.PANKAJ GHORPADE	Collected	: 25/Mar/2023 12:46PM
Age/Gender	: 33 Y 6 M 0 D/M	Received	: 25/Mar/2023 04:24PM
UHID/MR No	: CAUN.0000132891	Reported	: 25/Mar/2023 07:06PM
Visit ID	: CAUNOPV151836	Status	: Final Report
Ref Doctor	: Dr.SELF	Sponsor Name	: ARCOFEMI HEALTHCARE LIMITED
Emp/Auth/TPA ID	: 175729		

DEPARTMENT OF HAEMATOLOGY

ARCOFEMI - MEDIWHEEL - FULL BODY ANNUAL PLUS MALE - 2D ECHO - PAN INDIA - FY2324

Test Name	Result	Unit	Bio. Ref. Range	Method
HEMOGRAM , WHOLE BLOOD-EDTA				
HAEMOGLOBIN	15.4	g/dL	13-17	Spectrophotometer
PCV	45.70	%	40-50	Electronic pulse & Calculation
RBC COUNT	5.15	Million/cu.mm	4.5-5.5	Electrical Impedence
MCV	88.7	fL	83-101	Calculated
MCH	29.8	pg	27-32	Calculated
MCHC	33.6	g/dL	31.5-34.5	Calculated
R.D.W	16.8	%	11.6-14	Calculated
TOTAL LEUCOCYTE COUNT (TLC)	7,200	cells/cu.mm	4000-10000	Electrical Impedence
DIFFERENTIAL LEUCOCYTIC COUNT (DLC)				
NEUTROPHILS	44.9	%	40-80	Electrical Impedence
LYMPHOCYTES	41	%	20-40	Electrical Impedence
EOSINOPHILS	5.2	%	1-6	Electrical Impedence
MONOCYTES	7.6	%	2-10	Electrical Impedence
BASOPHILS	1.3	%	<1-2	Electrical Impedence
ABSOLUTE LEUCOCYTE COUNT				
NEUTROPHILS	3232.8	Cells/cu.mm	2000-7000	Electrical Impedence
LYMPHOCYTES	2952	Cells/cu.mm	1000-3000	Electrical Impedence
EOSINOPHILS	374.4	Cells/cu.mm	20-500	Electrical Impedence
MONOCYTES	547.2	Cells/cu.mm	200-1000	Electrical Impedence
BASOPHILS	93.6	Cells/cu.mm	0-100	Electrical Impedence
PLATELET COUNT	254000	cells/cu.mm	150000-410000	Electrical impedence
ERYTHROCYTE SEDIMENTATION RATE (ESR)	5	mm at the end of 1 hour	0-15	Modified Westergren
PERIPHERAL SMEAR				
RBCs ARE NORMOCYTIC NORMOCHROMIC.				
TLC , DLC WITHIN NORMAL LIMIT. NO IMMATURE CELLS ARE SEEN.				
PLATELETS ARE ADEQUATE.				
NO HEMOPARASITES SEEN				



SIN No:BED230076604

This test has been performed at Apollo Health and Lifestyle Ltd- Sadashiv Peth Pune, Diagnostics Lab

Patient Name : Mr.PANKAJ GHORPADE	Collected : 25/Mar/2023 12:46PM
Age/Gender : 33 Y 6 M 0 D/M	Received : 25/Mar/2023 04:24PM
UHID/MR No : CAUN.0000132891	Reported : 25/Mar/2023 06:15PM
Visit ID : CAUNOPV151836	Status : Final Report
Ref Doctor : Dr.SELF	Sponsor Name : ARCOFEMI HEALTHCARE LIMITED
Emp/Auth/TPA ID : 175729	

DEPARTMENT OF HAEMATOLOGY

ARCOFEMI - MEDIWHEEL - FULL BODY ANNUAL PLUS MALE - 2D ECHO - PAN INDIA - FY2324

Test Name	Result	Unit	Bio. Ref. Range	Method
BLOOD GROUP ABO AND RH FACTOR , WHOLE BLOOD-EDTA				
BLOOD GROUP TYPE	B			Microplate Hemagglutination
Rh TYPE	Positive			Microplate Hemagglutination

SIN No:BED230076604

This test has been performed at Apollo Health and Lifestyle Ltd- Sadashiv Peth Pune, Diagnostics Lab



Patient Name	: Mr.PANKAJ GHORPADE	Collected	: 25/Mar/2023 12:46PM
Age/Gender	: 33 Y 6 M 0 D/M	Received	: 25/Mar/2023 04:24PM
UHID/MR No	: CAUN.0000132891	Reported	: 25/Mar/2023 07:24PM
Visit ID	: CAUNOPV151836	Status	: Final Report
Ref Doctor	: Dr.SELF	Sponsor Name	: ARCOFEMI HEALTHCARE LIMITED
Emp/Auth/TPA ID	: 175729		

DEPARTMENT OF BIOCHEMISTRY

ARCOFEMI - MEDIWHEEL - FULL BODY ANNUAL PLUS MALE - 2D ECHO - PAN INDIA - FY2324

Test Name	Result	Unit	Bio. Ref. Range	Method
GLUCOSE, FASTING , NAF PLASMA	107	mg/dL	70-100	HEXOKINASE

Comment:

As per American Diabetes Guidelines

Fasting Glucose Values in mg/d L	Interpretation
<100 mg/dL	Normal
100-125 mg/dL	Prediabetes
≥126 mg/dL	Diabetes

GLUCOSE, POST PRANDIAL (PP), 2 HOURS , NAF PLASMA	104	mg/dL	70-140	HEXOKINASE
---	-----	-------	--------	------------

Comment:

It is recommended that FBS and PPBS should be interpreted with respect to their Biological reference ranges and not with each other.

Conditions which may lead to lower postprandial glucose levels as compared to fasting glucose levels may be due to reactive hypoglycemia, dietary meal content, duration or timing of sampling after food digestion and absorption, medications such as insulin preparations, sulfonylureas, amylin analogues, or conditions such as overproduction of insulin.

Ref: Marks medical biochemistry and clinical approach

Patient Name : Mr.PANKAJ GHORPADE	Collected : 25/Mar/2023 12:46PM
Age/Gender : 33 Y 6 M 0 D/M	Received : 25/Mar/2023 04:24PM
UHID/MR No : CAUN.0000132891	Reported : 25/Mar/2023 07:24PM
Visit ID : CAUNOPV151836	Status : Final Report
Ref Doctor : Dr.SELF	Sponsor Name : ARCOFEMI HEALTHCARE LIMITED
Emp/Auth/TPA ID : 175729	

DEPARTMENT OF BIOCHEMISTRY

ARCOFEMI - MEDIWHEEL - FULL BODY ANNUAL PLUS MALE - 2D ECHO - PAN INDIA - FY2324

Test Name	Result	Unit	Bio. Ref. Range	Method
HBA1C, GLYCATED HEMOGLOBIN , WHOLE BLOOD-EDTA	5.6	%		HPLC
ESTIMATED AVERAGE GLUCOSE (eAG) , WHOLE BLOOD-EDTA	114	mg/dL		Calculated

Comment:

Reference Range as per American Diabetes Association (ADA):

REFERENCE GROUP	HBA1C IN %
NON DIABETIC ADULTS >18 YEARS	<5.7
AT RISK (PREDIABETES)	5.7 – 6.4
DIAGNOSING DIABETES	≥ 6.5
DIABETICS	
· EXCELLENT CONTROL	6 – 7
· FAIR TO GOOD CONTROL	7 – 8
· UNSATISFACTORY CONTROL	8 – 10
· POOR CONTROL	>10

Note: Dietary preparation or fasting is not required.

1. A1C test should be performed at least two times a year in patients who are meeting treatment goals (and who have stable glycemic control).
2. Lowering A1C to below or around 7% has been shown to reduce microvascular and neuropathic complications of type 1 and type 2 diabetes. When mean annual HbA1c is <1.1 times ULN (upper limit of normal), renal and retinal complications are rare, but complications occur in >70% of cases when HbA1c is >1.7 times ULN.
3. Falsely low HbA1c (below 4%) may be observed in patients with clinical conditions that shorten erythrocyte life span or decrease mean erythrocyte age. HbA1c may not accurately reflect glycemic control when clinical conditions that affect erythrocyte survival are present. Fructosamine may be used as an alternate measurement of glycemic control



SIN No:PLF01950378,PLP1315116,EDT230031556

This test has been performed at Apollo Health and Lifestyle Ltd- Sadashiv Peth Pune, Diagnostics Lab

Patient Name : Mr.PANKAJ GHORPADE	Collected : 25/Mar/2023 12:46PM
Age/Gender : 33 Y 6 M 0 D/M	Received : 25/Mar/2023 04:11PM
UHID/MR No : CAUN.0000132891	Reported : 25/Mar/2023 09:19PM
Visit ID : CAUNOPV151836	Status : Final Report
Ref Doctor : Dr.SELF	Sponsor Name : ARCOFEMI HEALTHCARE LIMITED
Emp/Auth/TPA ID : 175729	

DEPARTMENT OF BIOCHEMISTRY

ARCOFEMI - MEDIWHEEL - FULL BODY ANNUAL PLUS MALE - 2D ECHO - PAN INDIA - FY2324

Test Name	Result	Unit	Bio. Ref. Range	Method
LIPID PROFILE , SERUM				
TOTAL CHOLESTEROL	198	mg/dL	<200	CHO-POD
TRIGLYCERIDES	115	mg/dL	<150	GPO-POD
HDL CHOLESTEROL	39	mg/dL	40-60	Enzymatic Immunoinhibition
NON-HDL CHOLESTEROL	159	mg/dL	<130	Calculated
LDL CHOLESTEROL	135.96	mg/dL	<100	Calculated
VLDL CHOLESTEROL	23.09	mg/dL	<30	Calculated
CHOL / HDL RATIO	5.10		0-4.97	Calculated

Comment:

Reference Interval as per National Cholesterol Education Program (NCEP) Adult Treatment Panel III Report.

	Desirable	Borderline High	High	Very High
TOTAL CHOLESTEROL	< 200	200 - 239	≥ 240	
TRIGLYCERIDES	<150	150 - 199	200 - 499	≥ 500
LDL	Optimal < 100 Near Optimal 100-129	130 - 159	160 - 189	≥ 190
HDL	≥ 60			
NON-HDL CHOLESTEROL	Optimal <130; Above Optimal 130-159	160-189	190-219	>220

Measurements in the same patient can show physiological and analytical variations.

NCEP ATP III identifies non-HDL cholesterol as a secondary target of therapy in persons with high triglycerides.



SIN No:SE04332049

This test has been performed at Apollo Health and Lifestyle Ltd- Sadashiv Peth Pune, Diagnostics Lab

Patient Name	: Mr.PANKAJ GHORPADE	Collected	: 25/Mar/2023 12:46PM
Age/Gender	: 33 Y 6 M 0 D/M	Received	: 25/Mar/2023 04:11PM
UHID/MR No	: CAUN.0000132891	Reported	: 25/Mar/2023 09:19PM
Visit ID	: CAUNOPV151836	Status	: Final Report
Ref Doctor	: Dr.SELF	Sponsor Name	: ARCOFEMI HEALTHCARE LIMITED
Emp/Auth/TPA ID	: 175729		

DEPARTMENT OF BIOCHEMISTRY

ARCOFEMI - MEDIWHEEL - FULL BODY ANNUAL PLUS MALE - 2D ECHO - PAN INDIA - FY2324

Test Name	Result	Unit	Bio. Ref. Range	Method
RENAL PROFILE/RENAL FUNCTION TEST (RFT/KFT) , SERUM				
CREATININE	0.97	mg/dL	0.72 – 1.18	Modified Jaffe, Kinetic
UREA	21.07	mg/dL	17-43	GLDH, Kinetic Assay
BLOOD UREA NITROGEN	9.8	mg/dL	8.0 - 23.0	Calculated
URIC ACID	6.27	mg/dL	3.5–7.2	Uricase PAP
CALCIUM	9.50	mg/dL	8.8-10.6	Arsenazo III
PHOSPHORUS, INORGANIC	3.08	mg/dL	2.5-4.5	Phosphomolybdate Complex
SODIUM	138.63	mmol/L	136–146	ISE (Indirect)
POTASSIUM	4.8	mmol/L	3.5–5.1	ISE (Indirect)
CHLORIDE	104.35	mmol/L	101–109	ISE (Indirect)



SIN No:SE04332049

This test has been performed at Apollo Health and Lifestyle Ltd- Sadashiv Peth Pune, Diagnostics Lab

Patient Name	: Mr.PANKAJ GHORPADE	Collected	: 25/Mar/2023 12:46PM
Age/Gender	: 33 Y 6 M 0 D/M	Received	: 25/Mar/2023 04:11PM
UHID/MR No	: CAUN.0000132891	Reported	: 25/Mar/2023 09:19PM
Visit ID	: CAUNOPV151836	Status	: Final Report
Ref Doctor	: Dr.SELF	Sponsor Name	: ARCOFEMI HEALTHCARE LIMITED
Emp/Auth/TPA ID	: 175729		

DEPARTMENT OF BIOCHEMISTRY

ARCOFEMI - MEDIWHEEL - FULL BODY ANNUAL PLUS MALE - 2D ECHO - PAN INDIA - FY2324

Test Name	Result	Unit	Bio. Ref. Range	Method
GAMMA GLUTAMYL TRANSPEPTIDASE (GGT) , SERUM	42.08	U/L	<55	IFCC



SIN No:SE04332049

This test has been performed at Apollo Health and Lifestyle Ltd- Sadashiv Peth Pune, Diagnostics Lab

Patient Name	: Mr.PANKAJ GHORPADE	Collected	: 25/Mar/2023 12:46PM
Age/Gender	: 33 Y 6 M 0 D/M	Received	: 25/Mar/2023 04:11PM
UHID/MR No	: CAUN.0000132891	Reported	: 25/Mar/2023 09:19PM
Visit ID	: CAUNOPV151836	Status	: Final Report
Ref Doctor	: Dr.SELF	Sponsor Name	: ARCOFEMI HEALTHCARE LIMITED
Emp/Auth/TPA ID	: 175729		

DEPARTMENT OF BIOCHEMISTRY

ARCOFEMI - MEDIWHEEL - FULL BODY ANNUAL PLUS MALE - 2D ECHO - PAN INDIA - FY2324

Test Name	Result	Unit	Bio. Ref. Range	Method
LIVER FUNCTION TEST (LFT) , SERUM				
BILIRUBIN, TOTAL	0.57	mg/dL	0.3-1.2	DPD
BILIRUBIN CONJUGATED (DIRECT)	0.12	mg/dL	<0.2	DPD
BILIRUBIN (INDIRECT)	0.45	mg/dL	0.0-1.1	Dual Wavelength
ALANINE AMINOTRANSFERASE (ALT/SGPT)	26.62	U/L	<50	IFCC
ASPARTATE AMINOTRANSFERASE (AST/SGOT)	25.9	U/L	<50	IFCC
ALKALINE PHOSPHATASE	88.28	U/L	30-120	IFCC
PROTEIN, TOTAL	7.70	g/dL	6.6-8.3	Biuret
ALBUMIN	4.20	g/dL	3.5-5.2	BROMO CRESOL GREEN
GLOBULIN	3.50	g/dL	2.0-3.5	Calculated
A/G RATIO	1.2		0.9-2.0	Calculated



SIN No:SE04332049

This test has been performed at Apollo Health and Lifestyle Ltd- Sadashiv Peth Pune, Diagnostics Lab

Patient Name	: Mr.PANKAJ GHORPADE	Collected	: 25/Mar/2023 12:46PM
Age/Gender	: 33 Y 6 M 0 D/M	Received	: 25/Mar/2023 04:07PM
UHID/MR No	: CAUN.0000132891	Reported	: 25/Mar/2023 05:13PM
Visit ID	: CAUNOPV151836	Status	: Final Report
Ref Doctor	: Dr.SELF	Sponsor Name	: ARCOFEMI HEALTHCARE LIMITED
Emp/Auth/TPA ID	: 175729		

DEPARTMENT OF IMMUNOLOGY

ARCOFEMI - MEDIWHEEL - FULL BODY ANNUAL PLUS MALE - 2D ECHO - PAN INDIA - FY2324

Test Name	Result	Unit	Bio. Ref. Range	Method
-----------	--------	------	-----------------	--------

THYROID PROFILE (TOTAL T3, TOTAL T4, TSH) , SERUM

TRI-IODOTHYRONINE (T3, TOTAL)	0.97	ng/mL	0.64-1.52	CMIA
THYROXINE (T4, TOTAL)	5.46	µg/dL	4.87-11.72	CMIA
THYROID STIMULATING HORMONE (TSH)	3.500	µIU/mL	0.35-4.94	CMIA

Comment:

Serum TSH concentrations exhibit a diurnal variation with the peak occurring during the night and the nadir occurring between 10 a.m. and 4 p.m. In primary hypothyroidism, thyroid-stimulating hormone (TSH) levels will be elevated. In primary hyperthyroidism, TSH levels will be low. Elevated or low TSH in the context of normal free thyroxine is often referred to as subclinical hypo- or hyperthyroid-ism, respectively. Physiological rise in Total T3 / T4 levels is seen in pregnancy and in patients on steroid therapy.

Recommended test for T3 and T4 is unbound fraction or free levels as it is metabolically active.

Note:

For pregnant females	Bio Ref Range for TSH in uIU/ml (As per American Thyroid Association)
First trimester	0.1 - 2.5
Second trimester	0.2 - 3.0
Third trimester	0.3 - 3.0



Patient Name	: Mr.PANKAJ GHORPADE	Collected	: 25/Mar/2023 10:42AM
Age/Gender	: 33 Y 6 M 0 D/M	Received	: 25/Mar/2023 05:52PM
UHID/MR No	: CAUN.0000132891	Reported	: 25/Mar/2023 06:37PM
Visit ID	: CAUNOPV151836	Status	: Final Report
Ref Doctor	: Dr.SELF	Sponsor Name	: ARCOFEMI HEALTHCARE LIMITED
Emp/Auth/TPA ID	: 175729		

DEPARTMENT OF CLINICAL PATHOLOGY

ARCOFEMI - MEDIWHEEL - FULL BODY ANNUAL PLUS MALE - 2D ECHO - PAN INDIA - FY2324

Test Name	Result	Unit	Bio. Ref. Range	Method
COMPLETE URINE EXAMINATION , URINE				
PHYSICAL EXAMINATION				
COLOUR	PALE YELLOW		PALE YELLOW	Visual
TRANSPARENCY	CLEAR		CLEAR	Visual
pH	<5.5		5-7.5	DOUBLE INDICATOR
SP. GRAVITY	>1.025		1.002-1.030	Bromothymol Blue
BIOCHEMICAL EXAMINATION				
URINE PROTEIN	NEGATIVE		NEGATIVE	PROTEIN ERROR OF INDICATOR
GLUCOSE	NEGATIVE		NEGATIVE	GLUCOSE OXIDASE
URINE BILIRUBIN	NEGATIVE		NEGATIVE	AZO COUPLING REACTION
URINE KETONES (RANDOM)	NEGATIVE		NEGATIVE	SODIUM NITRO PRUSSIDE
UROBILINOGEN	NORMAL		NORMAL	MODIFIED EHRlich REACTION
BLOOD	NEGATIVE		NEGATIVE	Peroxidase
NITRITE	NEGATIVE		NEGATIVE	Diazotization
LEUCOCYTE ESTERASE	NEGATIVE		NEGATIVE	LEUCOCYTE ESTERASE
CENTRIFUGED SEDIMENT WET MOUNT AND MICROSCOPY				
PUS CELLS	1 - 2	/hpf	0-5	Microscopy
EPITHELIAL CELLS	1 - 2	/hpf	<10	MICROSCOPY
RBC	NIL	/hpf	0-2	MICROSCOPY
CASTS	NIL		0-2 Hyaline Cast	MICROSCOPY
CRYSTALS	ABSENT		ABSENT	MICROSCOPY



SIN No:UR2085742

This test has been performed at Apollo Health and Lifestyle Ltd- Sadashiv Peth Pune, Diagnostics Lab

Patient Name : Mr.PANKAJ GHORPADE	Collected : 25/Mar/2023 10:43AM
Age/Gender : 33 Y 6 M 0 D/M	Received : 25/Mar/2023 05:51PM
UHID/MR No : CAUN.0000132891	Reported : 25/Mar/2023 06:37PM
Visit ID : CAUNOPV151836	Status : Final Report
Ref Doctor : Dr.SELF	Sponsor Name : ARCOFEMI HEALTHCARE LIMITED
Errmp/Auth/TPA ID : 175729	

DEPARTMENT OF CLINICAL PATHOLOGY

ARCOFEMI - MEDIWHEEL - FULL BODY ANNUAL PLUS MALE - 2D ECHO - PAN INDIA - FY2324

Test Name	Result	Unit	Bio. Ref. Range	Method
URINE GLUCOSE(POST PRANDIAL)	NEGATIVE		NEGATIVE	Dipstick
URINE GLUCOSE(FASTING)	NEGATIVE		NEGATIVE	Dipstick

*** End Of Report ***



Dr Sneha Shah
MBBS, MD (Pathology)
Consultant Pathologist

Dr. Sanjay Ingle
M.B.B.S,MD(Pathology)
Consultant Pathologist

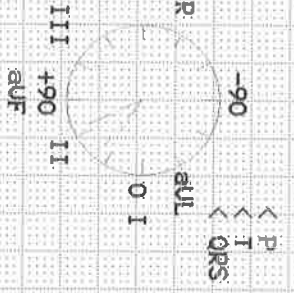

Measurement Results:

QRS	104 ms
QT/QTcB	336 / 407 ms
PR	138 ms
P	106 ms
RR/PP	680 / 660 ms
P/QRS/T	35 / 65 / 40 degrees
QTd/QTcBD	52 / 63 ms
Sokolow	2.0 mV
NK	12



Interpretation:

General: Male
Reg. No: Z.../E6537

APOLLO CLINIC, AUNDH
RISHI, TAYATI

no significant HR 88 bpm
abnormality

Unconfirmed report.

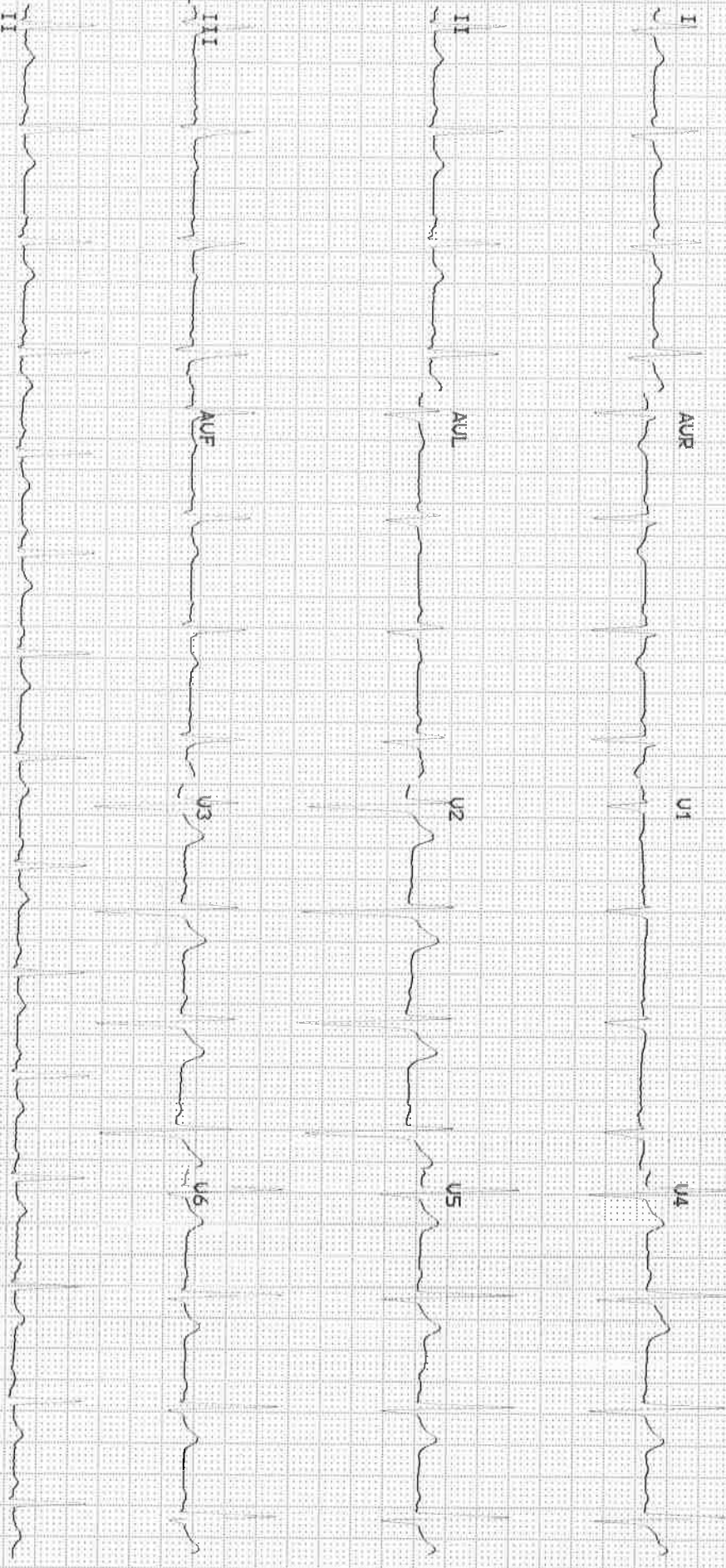

Patient Name : Mr. PANKAJ GHORPADE
UHID : CAUN.0000132891
Reported on : 25-03-2023 17:07
Adm/Consult Doctor :

Age : 33 Y M
OP Visit No : CAUNOPV151836
Printed on : 25-03-2023 17:08
Ref Doctor : SELF

DEPARTMENT OF RADIOLOGY

X-RAY CHEST PA

No evidence of any focal lesion.
Trachea is central in position.
Costophrenic angles are clear.
Cardio thoracic ratio is normal.
Cardiac silhouette is well maintained.
Mediastinal and hilar regions are normal.
Both diaphragmatic domes are well visualized and normal.
Visualized skeleton and soft tissues around thoracic cage appear normal.

COMMENT: No significant abnormality seen.

Please correlate clinically.

Printed on:25-03-2023 17:07

---End of the Report---

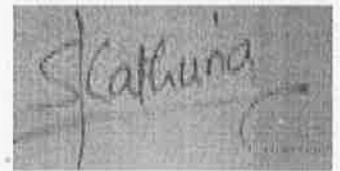

Dr. SUHAS SANJEEV KATHURIA
MBBS,DMRE, RADIOLOGY
Radiology

Apollo Health and Lifestyle Limited

(CIN - U85110TG2000PLC115819)

Regd. Office: 1-10-60/62, Ashoka Raghupathi Chambers, 5th Floor, Begumpet, Hyderabad, Telangana - 500 016.

Ph No: 040-4904 7777, Fax No: 4904 7744 | Email ID: enquiry@apollohl.com | www.apollohl.com

APOLLO CLINICS NETWORK MAHARASHTRA

Pune (Aundh | Kharadi | Nigdi Pradhikaran | Viman Nagar | Wanowrie)

Online appointments: www.apolloclinic.com

TO BOOK AN APPOINTMENT

 **1860 500 7788**

Patient Name : Pankaj Ghosale
 AGE/Sex 337 / M

Date 25/02/23

UHID/ MR NO
132891

	RIGHT EYE	LEFT EYE
FAR VISION	<u>6/6</u>	<u>6/6</u>
NEAR VISION	<u>N6</u>	<u>N6</u>
ANTERIOR SEGMENT PUPIL	<u>✓</u>	<u>✓</u>
COLOUR VISION	<u>✓</u>	<u>✓</u>
FAMILY / MEDICAL HISTORY		

Impression: Both eye (X)NL

Optometrist:-

Mrs. Trushna P:

Trushna

Date : 25-03-2023
MR NO : CAUN.0000132891

Department : GENERAL
Doctor :

Name : Mr. PANKAJ GHORPADE

Registration No :

Age/ Gender : 33 Y / Male

Qualification :

Consultation Timing: 10:36

Height	173
Waight	77
BP	110/80
Pulse	72
Waist	98
Hip	102