

HEALTH CHECKUP REPORT

Patient Name: **UMANG PRAJAPATI**
Age/Gender: **30/M**
Reg. No: **376718**
Package: **MEDIWHEEL**

DATE: **23/07/2022**

COMPLAINTS (IF ANY):

- Asymptomatic

HISTORY OF HEALTH STATUS: **No**

PRESENT MEDICATIONS: **No**

HYPERSENSITIVITY TO ANY DRUG: **No**

PERSONAL HISTORY:

- Bowel : Regular
- Micturition : Normal
- Sleep : Adequate
- Appetite : Adequate

Diet : Veg
Habits : No
Physical Activity/Exercise: **NO**

HISTORY OF ILLNESS (WITH PAST MEDICATIONS): **NO**

FAMILY HISTORY:

- Mother :- Hypertension DM

VITAL SIGNS:

- Height : 166 cms
- Weight : 73 Kgs

Pulse : 66/min.
B.P: 125/80mmHg

FOR OFFICE USE ONLY



**Marengo CIMS
Hospital**



JCI (USA)

NABH

NABL
Certificate No. MC-3849

www.cims.org

CIMS Hospital

PHYSICIAN CONSULTATION:

1) Clinical Impression

Hyper uremia

2) Recommendations

Healthy life style

(Dr. Rashmi Chovatia)

OPHTHALMO CONSULTATION:

Best corrected visual acuity

RE

LE

6/6

6/6

DENTAL CONSULTATION:

Adv:

- Cleaning, x-ray

(Dr. Parvin Chandarana)

Please take regular medicine as prescribed by the Doctor. (If given)

FOR OFFICE USE ONLY

FOR OFFICE USE ONLY

Patient ID 314481
 Patient Name Mr. UMANG M PRAJAPATI
 Gender/Age Female/30
 Ref Doctor

Dt: 23/07/2022

Rx

Tab.	Drug Name	Generic Name	Morning	Afternoon	Evening	Night	Duration
	FEBUGET ORAL	(40 mg)	0	0	0	1	1 Month(s)

Dr. Rashmi Chovatia

Reg. No : CIMS/A/2022/376718	VisitNo : HC/210722/8 [HCV]
Patient Name : MR. UMANG M PRAJAPATI	Age(Y-M-D)/Sex : 30 Y 11 M 16 D. / Male
Referring Doctor : Dr. CIMS DOCTOR	Doctor :
Ward/Room :	Bed :

ORD/210722/1795 Lab No : 2022111869 LSN : 902686 (Whole Blood) Sample Quality : Normal
 Collection Time : 22/07/2022 8:00:36 Arrival : 22/07/2022 9:08:36 Validation Time : 22/07/2022 10:17:47AM

	Result	Unit	Reference Range
CBC With ESR			
TOTAL COUNT			
Hemoglobin <i>(SLS Hemoglobin Detection method)</i>	14.2	g/dl	13.5 - 18.0 g/dl
Total RBC Count <i>(Hydro Dynamic Focusing Method)</i>	5.03	mill/Cmm	4.7 - 6.0 mill/Cmm
HCT <i>(Hydro Dynamic Focusing Method)</i>	43.3	%	42 - 52 %
Total WBC Count <i>(Flow Cytometry)</i>	6520	/Cmm	4000 - 10500 /Cmm
Platelet Count <i>(Hydro Dynamic Focusing Method)</i>	307000	/Cmm	150000 - 450000 /Cmm
DIFFERENTIAL COUNT (by Flow Cytometry)			
Polymorphs	53	%	40 - 70 %
Lymphocytes	40	%	22 - 45 %
Eosinophils	02	%	01 - 04 %
Monocytes	05	%	01 - 06 %
Basophils	00	%	00 - 01 %
Immature Granulocytes	00	%	0 - 2 %
Smear Study	RBCs are Normochromic & Normocytic. Platelets are adequate in number. Malarial Parasites are not seen. No Premature cells are seen.		
BLOOD INDICES (by Calculated Method)			
M.C.V	86.1	fl	78 - 100 fl
M.C.H	28.2	pg	27 - 31 pg
M.C.H.C.	32.8	gm/dl	32 - 36 gm/dl
RDW-CV	12	%	11.5 - 14.0 %
ESR (Red Cell Aggregation)			



Dr. Shreya Patel
MD(Path)
 Consultant Pathologist

Dr. Manisha Shah
 MD (Path & Bact)
 Consultant Pathologist
 Reg. No. : G-15496

Dr. Jitendra Nayak
 MD (Path)
 Consultant Pathologist
 Reg. No. : G-14786

Print By : ankita.rajput

Print Date/Time : 22/07/2022 15:29:45





Reg. No : CIMS/A/2022/376718	VisitNo : HC/210722/8 [HCV]
Patient Name : MR. UMANG M PRAJAPATI	Age(Y-M-D)/Sex : 30 Y 11 M 16 D. / Male
Referring Doctor : Dr. CIMS DOCTOR	Doctor :
Ward/Room :	Bed :

ORD/210722/1795 Lab No : 2022111869 LSN : 902686 (Whole Blood) Sample Quality : Normal
 Collection Time : 22/07/2022 8:00:36 Arrival : 22/07/2022 9:08:36 Validation Time : 22/07/2022 10:17:47AM

After One Hour 20 mm 0 - 10 mm

Blood Group Rh
 ABO
 Rh

"B"
 POSITIVE

*** END OF REPORT ***

FOR PATHOLOGY REPORTS ONLY



Dr. Shreya Patel
 MD(Path)
 Consultant Pathologist

Dr. Manisha Shah
 MD (Path & Bact)
 Consultant Pathologist
 Reg. No. : G-15496

Dr. Jitendra Nayak
 MD (Path)
 Consultant Pathologist
 Reg. No. : G-14786

Print By : ankita.rajput





**Marengo CIMS
Hospital**

cims.org

Reg. No : CIMS/A/2022/376718	VisitNo : HC/210722/8 [HCV]
Patient Name : MR. UMANG M PRAJAPATI	Age(Y-M-D)/Sex : 30 Y 11 M 16 D. / Male
Referring Doctor : Dr. CIMS DOCTOR	Doctor :
Ward/Room :	Bed :

Lab No :	LSN : ()	Sample Quality :
Collection Time :	Arrival :	Validation Time: 22/07/2022 10:17:47AM

FOR PATHOLOGY REPORTS ONLY



Dr. Shreya Patel
MD(Path)
Consultant Pathologist

Dr. Manisha Shah
MD (Path & Bact)
Consultant Pathologist
Reg. No. : G-15496

Dr. Jitendra Nayak
MD (Path)
Consultant Pathologist
Reg. No. : G-14786

Print By : ankita.rajput

Print Date/Time : 22/07/2022 15:22:40 ICT (USA)



Reg. No : CIMS/A/2022/376718	VisitNo : HC/210722/8 [HCV]
Patient Name : MR. UMANG M PRAJAPATI	Age(Y-M-D)/Sex : 30 Y 11 M 16 D. / Male
Referring Doctor : Dr. CIMS DOCTOR	Doctor :
Ward/Room :	Bed :

ORD/210722/1795 Lab No : 2022111869 LSN : 902686 (Whole Blood) Sample Quality : Normal
 Collection Time : 22/07/2022 8:00:36 Arrival : 22/07/2022 9:08:36 Validation Time: 22/07/2022 2:53:37PM

	<u>Result</u>	<u>Unit</u>	<u>Reference Range</u>
HbA1c (Glycosylated Haemoglobin)			
TEST			
HbA1c (Glyco Hb) (Immuno Turbidimetric)	5.70	%	4.8-5.9% Normal 5.9-7.0% Good diabetic control 7.0-10.0% Fair diabetic control >10.0% Poor diabetic control
Mean Plasma Glucose	125.7	mg/dL	80 - 140 mg/dL

FOR PATHOLOGY REPORTS



Dr. Kazumi Gondalia
M.D. (Path)
Consultant Pathologist
Reg. No. : G-21729

Dr. Manisha Shah
MD (Path & Bact)
Consultant Pathologist
Reg. No. : G-15496

Dr. Jitendra Nayak
MD (Path)
Consultant Pathologist
Reg. No. : G-14786

Print By : ankita.rajput



Reg. No : CIMS/A/2022/376718	VisitNo : HC/210722/8 [HCV]
Patient Name : MR. UMANG M PRAJAPATI	Age(Y-M-D)/Sex : 30 Y 11 M 16 D. / Male
Referring Doctor : Dr. CIMS DOCTOR	Doctor :
Ward/Room :	Bed :

ORD/210722/1795 Lab No : 2022111870 LSN : 902686 (SERUM) Sample Quality : Normal
 Collection Time : 22/07/2022 8:00:36 Arrival : 22/07/2022 9:08:36 Validation Time : 22/07/2022 2:53:22PM

Liver Function Test

	<u>Result</u>	<u>Unit</u>	<u>Reference Range</u>
Alkaline Phosphatase (PNPP, AMP Buffer Method, Colorimetric)	111.4	U/L	40 - 129 U/L
Billirubin			
Total Billirubin (Diazospecial Iazonium Iron with Blank)	0.44	mg/dL	0.0 - 1.0 mg/dL
Direct Billirubin (Diazo, (Evelyn Malloy) with Blank)	0.17	mg/dL	0.0 - 0.2 mg/dL
Indirect Billirubin (Calculated from Total and Direct Billirubin)	0.27	mg/dL	0.0 - 0.8 mg/dL
SGPT (ALT) (IFCC without pyridoxal phosphate)	22.7	U/L	0 - 41 U/L
SGOT (AST) (IFCC without pyridoxal 5 phosphate)	17.9	U/L	0 - 40 U/L
Total Protein			
Total Proteins (Biuret Method)	7.87	gm/dl	6.4 - 8.3 gm/dl
Albumin (Bromocresol Green Colorimetric)	4.79	gm/dl	3.97 - 4.95 gm/dl
Globulin	3.08	gm/dl	2.2 - 3.5 gm/dl
A/G Ratio	1.56		0.9 - 2.1

FOR PATIENT INFORMATION ONLY

Dr. Kazumi Gondalia
M.D. (Path)
Consultant Pathologist
Reg. No. : G-21729

Dr. Manisha Shah
 MD (Path & Bact)
 Consultant Pathologist
 Reg. No. : G-15496

Dr. Jitendra Nayak
 MD (Path)
 Consultant Pathologist
 Reg. No. : G-14786

Print By : ankita.rajput



Reg. No : CIMS/A/2022/376718	VisitNo : HC/210722/8 [HCV]
Patient Name : MR. UMANG M PRAJAPATI	Age(Y-M-D)/Sex : 30 Y 11 M 16 D. / Male
Referring Doctor : Dr. CIMS DOCTOR	Doctor :
Ward/Room :	Bed :

ORD/210722/1795 Lab No : 2022111870 LSN :902686 (SERUM) Sample Quality : Normal
 Collection Time :22/07/2022 8:00:36 Arrival : 22/07/2022 9:08:36 Validation Time: 22/07/2022 2:53:22PM

	Result	Unit	Reference Range
Creatinine (Buffered Jaffe Reaction Kinetic Compensated)	0.81	mg/dL	0.7 - 1.2 mg/dL
Estimated GFR	128.26	mL/min/1.73m ²	59 - 137 mL/min/1.73m ²
Fasting Glucose (Hexokinase)	86	mg/dL	70 - 100 mg/dL
Thyroid Function Test			
TOTAL T3 (T3) * (Electrochemiluminescence Assay)	1.01	ng/ml	0.846 - 2.02 ng/ml
TOTAL T4 (T4) * (Electrochemiluminescence Assay)	8.4	µgm/dl	5.13 - 14.06 µgm/dl
TSH (Electrochemiluminescence Assay)	1.92	µIU/ml	0.27- 4.20 µIU/ml
Uric Acid (Uricase Colorimetric Enzymatic)	7.11	mg/dL	3.4 - 7.0 mg/dL

*** END OF REPORT ***

Dr. Kazumi Gondalia
M.D. (Path)
Consultant Pathologist
Reg. No. : G-21729

Dr. Manisha Shah
 MD (Path & Bact)
 Consultant Pathologist
 Reg. No. : G-15496

Dr. Jitendra Nayak
 MD (Path)
 Consultant Pathologist
 Reg. No. : G-14786

Print By : ankita.rajput

Print Date/Time : 22/07/2022 15:24:42 JCI (USA) NABH MC-3049



FOR PATHOLOGY REPORTS

Reg. No : CIMS/A/2022/376718	VisitNo : HC/210722/8 [HCV]
Patient Name : MR. UMANG M PRAJAPATI	Age(Y-M-D)/Sex : 30 Y 11 M 16 D. / Male
Referring Doctor : Dr. CIMS DOCTOR	Doctor :
Ward/Room :	Bed :

ORD/210722/1795 Lab No : 2022111870 LSN : 902686 (SERUM) Sample Quality : Normal
 Collection : 22/07/2022 8:00:36AM Arrival: 22/07/2022 9:09:23 Validation Time: 22/07/2022 10:13:39

<u>Lipid Profile (With Direct LDL)</u>	<u>Result</u>	<u>Unit</u>	<u>Reference Range</u>
Type of Sample :	: Fasting		
Cholesterol (Enzymatic/Colorimetric, Cholesterol Oxidase, Esterase, Peroxidase Gen.2)	: 165.2	mg/dL	Less than 160 mg/dl Excellent Less than 200 mg/dl Desirable 200-239 mg/dl Borderline High 240 mg/dl & over High
Triglyceride (Enzymatic Colorimetric without Glycerol Blank without Serum Blank)	: 103.3	mg/dL	Less than 150 mg/dl Normal 150 - 199 mg/dl Borderline High 200-499 mg/dl High 500 mg/dl or greater Very High
H D L Cholesterol (Direct Mearuse Homogenous Technique Modified Enzymatic Colorimetric Gen. 3)	: 33.5	mg/dL	Less than 40 mg/dl Low 60 mg/dl or above Excellent
L D L Cholesterol (DIRECT) (Homogenous Enzymatic colorimetric Assay)	: 114.1	mg/dL	Less than 80 mg/dl Excellent Less than 100 mg/dl Optimal 100 - 129 mg/dl Near or above optimal 130 - 159 mg/dl Borderline High 160 - 189 mg/dl High 190 mg/dl & above Very High
VLDL Cholesterol (Calculated)	: 20.66	mg/dL	15 - 30 mg%
Cholesterol/HDL Ratio (Calculated)	: 4.93		Normal upto 4.5



Dr. Kazumi Gondalia
M.D. (Path)
Consultant Pathologist
Reg. No. : G-21729

FOR PATIENTS

Dr. Manisha Shah
 MD (Path & Bact)
 Consultant Pathologist
 Reg. No. : G-15496

Dr. Jitendra Nayak
 MD (Path)
 Consultant Pathologist
 Reg. No. : G-14786

Print Date/Time: 22/07/2022 3:34:51 PM





Reg. No : CIMS/A/2022/376718	VisitNo : HC/210722/8 [HCV]
Patient Name : MR. UMANG M PRAJAPATI	Age(Y-M-D)/Sex : 30 Y 11 M 16 D. / Male
Referring Doctor : Dr. CIMS DOCTOR	Doctor :
Ward/Room :	Bed :

ORD/210722/1795 Lab No : 2022111870 LSN : 902686 (SERUM) Sample Quality : Normal
 Collection : 22/07/2022 8:00:36AM Arrival: 22/07/2022 9:09:23 Validation Time 22/07/2022 10:13:39

LDL/HDL Ratio : 3.41 Less than 3.5
 (Calculated)

Remarks :

*** END OF REPORT ***

FOR PATHOLOGY REPORT

Dr. Kazumi Gondalia
M.D. (Path)
Consultant Pathologist
Reg. No. : G-21729

Dr. Manisha Shah
 MD (Path & Bact)
 Consultant Pathologist
 Reg. No. : G-15496

Dr. Jitendra Nayak
 MD (Path)
 Print By: Ankit Rajput
 Consultant Pathologist
 Reg. No. : G-14786

Print Date/Time: 22/07/2022 3:34:51 PM

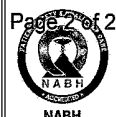

Reg. No : CIMS/A/2022/376718	VisitNo : HC/210722/8 [HCV]
Patient Name : MR. UMANG M PRAJAPATI	Age(Y-M-D)/Sex : 30 Y 11 M 16 D. / Male
Referring Doctor : Dr. CIMS DOCTOR	Doctor :
Ward/Room :	Bed :

ORD/210722/1795 Lab No : 2022111872 LSN : 902686 (Urine) Sample Quality : Normal
 Collection Time : 22/07/2022 9:11:15 Arrival : 22/07/2022 9:11:15 Validation Time : 22/07/2022 9:48:22AM

	Result	Unit	Reference Range
Urine R & M			
PHYSICAL EXAMINATION			
Quantity	20 cc		
Colour	Pale Yellow		
Transparency	Clear		
Reaction	5.0		
(QDS-10 Strip)			
Sp. Gravity	1.025		1.005 - 1.035
(QDS-10 Strip)			
CHEMICAL EXAMINATION			
U. Albumin	Nil		
(QDS-10 Strip/Manual)			
U. Glucose	Nil		
(QDS-10 Strip/Manual)			
U. Acetone	Absent		
(QDS-10 Strip/Manual)			
BS/BP	Absent		
(QDS-10 Strip/Manual)			
MICROSCOPIC EXAMINATION			
Pus Cell	Occasional	/H.P.F.	/H.P.F.
Red Blood Cell	Nil	/H.P.F.	/H.P.F.
Epithelial Cell	1-2	/H.P.F.	/H.P.F.
Cast	Not Seen		
Crystals	Not Seen		
morphous	Absent		
Monilia	Absent		

*** END OF REPORT ***



Dr. Manisha Shah
 MD (Path & Bact)
 Consultant Pathologist
 Reg. No. : G-15496

Dr. Jitendra Nayak
 MD (Path)
 Consultant Pathologist
 Reg. No. : G-14786

Print By : ankita.rajut

Print Date/Time : 22/07/2022 15:24:00 JCE (USA) Page 1 NABH MC-3049



Name : Mr. UMANG M PRAJAPATI

Sex : Male

Age : 30

Date : 7-23-2022

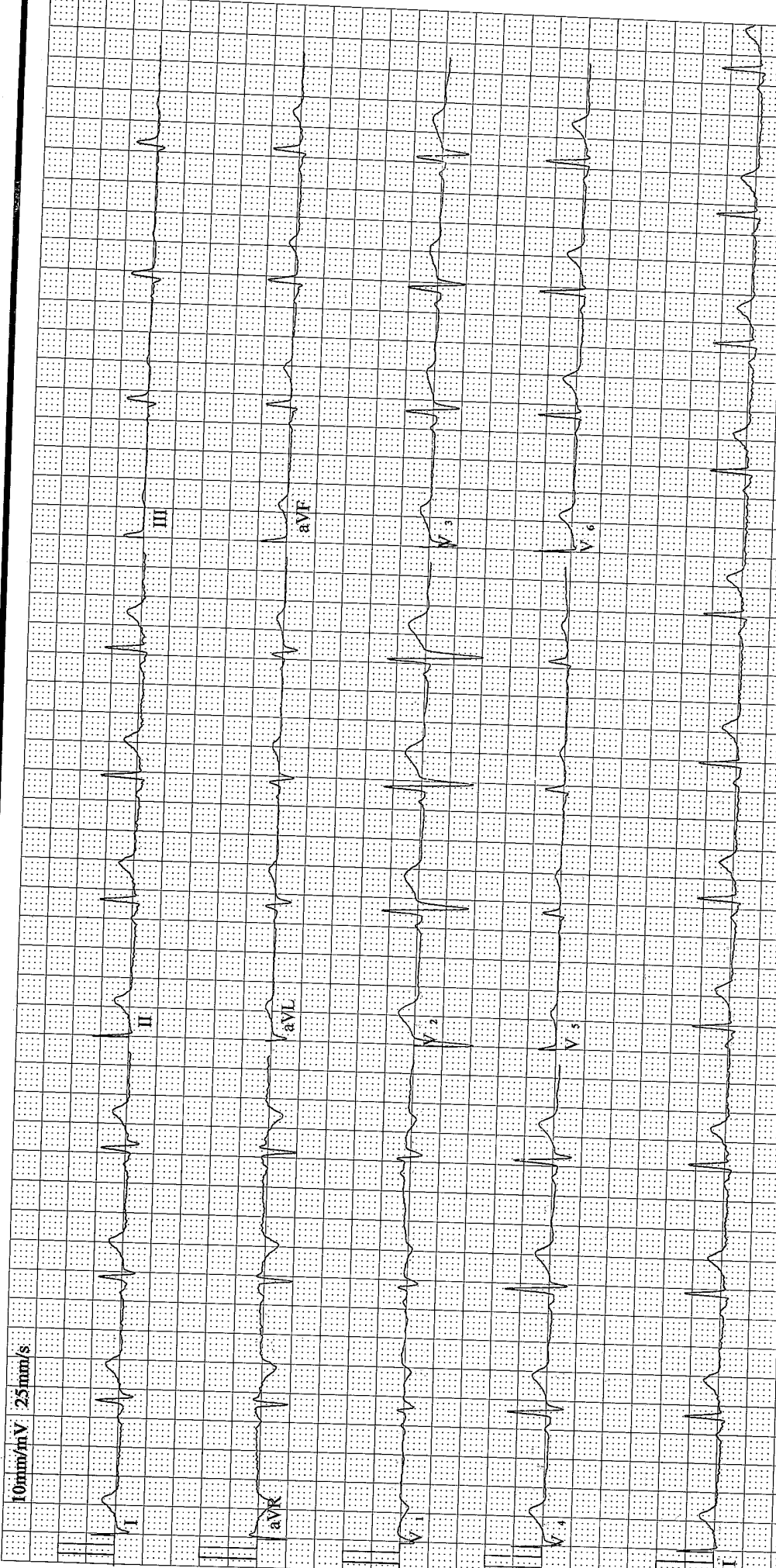

Frequency :	1000 Hz	PR Interval :	99 ms
Sample Time :	17 s	QT Interval :	397 ms
Heart Rate :	64 bpm	QTc Interval :	410 ms
P Duration :	78 ms	P Axis :	36.3°
QRS Duration :	108 ms	QRS Axis :	61.6°
T Duration :	259 ms	T Axis :	32.3°

Name : MR. UMANG M PRAJAPA

Reg No : CIMS/A/2022/376718
DoB /Sex : 05/08/1991 / Male

Signature:

MSR...



MARENGO ASIA NETWORK HOSPITAL



Name : MR. UMANG M PRAJAPATI

Reg No : CIMS/A/2022/376718
DoB /Sex 05/08/1991 / Male

ECHO Report

Dt : 23/07/2022

Patient Details

Patient ID 314481
Name Mr. UMANG M PRAJAPATI
Age 30 Years
Gender Female
Blood Group
Referral Doctor

ECHO Identification Detail

Doctor Incharge Dr. VIPUL KAPOOR

Clinical Status Of Patient

ECHO Code RP

Finding Description

1. Normal cardiac chambers dimensions.
2. Normal LV systolic function, LVEF: 60%.
3. No RWMA.
4. Normal LV diastolic function.
5. All cardiac valves are structurally normal.
6. Trivial MR, Trivial TR, Trivial PR, No AR.
7. No PAH.
8. IAS/IVS: Intact.
9. No clot/vegetation/pericardial effusion.
10. No coarctation of aorta.

Dr. VIPUL KAPOOR

FOR ECHO / TMT REPORTS ONLY

Patient's Name :UMANG M PRAJAPATI	Age, Sex :31Y/M
Reg. No. (IP/OP):HC-376718	Date :23/07/2022
Referred By Dr. :CIMS	

USG OF ABDOMEN & PELVIS

LIVER: Liver is normal in size and echotexture. No evidence of focal SOL or dilatation of IHBR seen. Porta hepatis appear normal.

GALLBLADDER: Gallbladder appeared normal. No calculus or mass lesion seen.

PANCREAS: Visualised pancreas appeared normal in size and echotexture. No focal lesion, mass or pancreatitis.

SPLEEN: Spleen appears normal in size and echotexture.

PARAAORTIC REGION: Aorta grossly appeared normal. No paraaortic lymphnodes seen.

KIDNEYS: Both kidneys appear normal in size, shape and in position.

Few concretions are seen in both kidneys.

Cortex and collecting system of both kidneys appeared normal.

No evidence of obstructive uropathy on either side.

Right kidney: 103x45mm. Left kidney: 90x46mm.

URINARY BLADDER: Bladder appeared normal. No calculus or mass lesion is seen.

PROSTATE: Prostate appears normal in size and echotexture.
Size of prostate: 28x28x24mm. Volume: 10cc.

No evidence of free fluid or collection is seen in peritoneal spaces.
Normal small bowel peristalsis noted.

COMMENTS: Appearance suggests,

- Few concretions in both kidneys.

Kindly correlate clinically.

DR KIRTAN SHAH M.D. RADIOLOG. CONS. RADIOLOGIST	DR DEEPA SHAH M.D., D.M.R.E CONS. RADIOLOGIST	DR UMA MEHTA D.M.R.D. F.R.C.R CONS. RADIOLOGIST	DR NIMISH SHARMA D.M.R.D. (D.N.B.) CONS. RADIOLOGIST	DR VRUSHTI GANDHI M.D. RADIOLOG. CONS. RADIOLOGIST	DR RAVINA CHAUHAN M.D. RADIOLOG. CONS. RADIOLOGIST
---	---	---	--	--	--

Note: This is only a radiological impression and not the final diagnosis. All diagnostic modalities have their own limitations. Therefore radiological modality report should be interpreted in correlation with clinical and pathological findings.

FOR RADIOLOGY REPORTS ONLY

Patient's Name :UMANG M PRAJAPATI
Reg. No. (IP/OP):HC-376718
Referred By Dr. :CIMS

Age, Sex :31Y/M
Date :23/07/2022

Plain Skiagram of Chest PA Standing View:
(Serial No-3530)

Both lung fields appear normal.

No evidence of pleural effusion or pneumothorax is seen on either side.

Mediastinal shadow appears normal.

Heart size and aorta appear normal.

Domes of diaphragm appear normal.

Bones under view appears normal.

Kindly correlate clinically.

KS
DR KIRTAN SHAH
M.D. RADIOLOG. DIAG.
CONS. RADIOLOGIST

DR DEEPA SHAH
M.D., D.M.R.E
CONS. RADIOLOGIST

DR UMA MEHTA
D.M.R.D. F.R.C.R
CONS. RADIOLOGIST

DR NIMISH SHARMA
D.M.R.D. (D.N.B.)
CONS. RADIOLOGIST

DR VRUSHTI GANDHI
M.D. RADIOLOG. DIAG.
CONS. RADIOLOGIST

DR RAVINA CHAUHAN
M.D. RADIOLOG. DIAG.
CONS. RADIOLOGIST

Note: This is only a radiological impression and not the final diagnosis. All diagnostic modalities have their own limitations.
Therefore radiological modality report should be interpreted in correlation with clinical and pathological findings.

FOR RADIOLOGY REPORTS ONLY