

M.B.B.S. D.N.B. (Family Medicine)
C.I.H (Industrial Health)
C.C.P.P.M (Pain & Palliative Medicine)
MNAMS, Marine medical Examiner
C.C.E.B.D.M. [Diabetes]
Phone. No. : 9998480543



Consultant Physician Clinic

Patient Name:- Basu Kumar
Age / Sex :- 38 yrs/m
Chief Complaints:-

Yard

OPR NO:
Date: 11/3/23
Weight:-
Height:-
BMI:-
Nutritional assessment:-
 Obese
 Well nourished
 Mild-moderate nourished
 Severely mal-nourished

Drug / Food Allergy:- NKDA. Egg allergy
Past History :-

Hypothyroidism

Family History:-
Systemic Examination:-

NAAD.

Provisional Diagnosis: Overweight / Idiopathic thrombocytopenia



Certificate No. : MC-5200

Patient ID:	SUR 3076	Patient Name:	BARUN KUMAR
Age:	38 Years	Sex:	M
Accession Number:	3076	Modality:	DX
Referring Physician:		Study:	CHEST PA
Study Date:	11-Mar-2023		

CHEST X-RAY (PA)

Both lung fields appear normal.

No evidence of consolidation or cavitation is seen.

Both costo-phrenic angles appear clear.

Cardiac size is within normal limits.

Both domes of diaphragm appear normal.

Bony thoracic cage and soft tissue shadow appear normal.

IMPRESSION:

- No significant abnormality seen.

Thanks for referral.

Dr. Nimit R Desai
Consultant Radiologist

SHALBY HOSPITAL, SURAT

(A Unit of Shalby Limited)

Near Navyug College, Rander Road, Adajan, Surat. Gujarat, India.

Ph. : 0261-7190000 | Email : info.surat@shalby.org.

SHALBY LIMITED

Regd. Office : Shalby Limited, Opp. Karnavati Club, S.G. Road, Ahmedabad - 380 015. Gujarat, India

Tel: 079 40203000 | Fax : 079 40203109 | info.sg@shalby.org | www.shalby.org

CIN : L85110GJ2004PLC044667

Vapi - Indore - Jabalpur - Mohali - Naroda (Ahmedabad) - Surat - Jaipur **Upcoming Hospitals : Mumbai - Nasik**



Patient Name: BARUN KUMAR	
Age / Sex: 38Yrs. / Male	Study: USG Abdomen + Pelvis
Referred By: Dr. at shalby Hospital	Date: 11/03/2023

ULTRASOUND OF ABDOMEN AND PELVIS

Liver is normal in size and appearance. It shows normal parenchymal reflectivity. No focal lesion seen. The Hepatic veins appear normal. No evidence of dilated I.H.B.R.
Portal vein appears normal.

Gall bladder is well distended and appears normal. No evidence of calculi seen. Wall appears normal. No pericholecystic fluid seen. **CBD** appears normal.

Pancreas appears normal in size and echotexture.
Spleen appears normal in size and appearance. No focal lesion seen.

Right kidney shows normal echotexture and corticomedullary differentiation. There is no evidence of scarring, hydronephrosis or calculi.

Left kidney shows normal echotexture and corticomedullary differentiation. There is no evidence of scarring, hydronephrosis or calculi.

Urinary bladder well distended and appears normal. No evidence of any intraluminal mass or calculi.

Prostate is normal in size. It has smooth outlines and normal reflectivity.

No ascites is seen. No abnormal bowel wall thickening and dilatation seen.

IMPRESSION:

- **No any significant abnormality is seen.**

Thanks for referral.

Dr. Nimit R Desai
Consultant Radiologist

SHALBY HOSPITAL, SURAT

(A Unit of Shalby Limited)

Near Navyug College, Rander Road, Adajan, Surat. Gujarat, India.

Ph. : 0261-7190000 | Email : info.surat@shalby.org.

SHALBY LIMITED

Regd. Office : Shalby Limited, Opp. Karnavati Club, S.G. Road, Ahmedabad - 380 015. Gujarat, India

Tel: 079 40203000 | Fax : 079 40203109 | info.sg@shalby.org | www.shalby.org

CIN : L85110GJ2004PLC044667

Vapi - Indore - Jabalpur - Mohali - Naroda (Ahmedabad) - Surat - Jaipur **Upcoming Hospitals : Mumbai - Nasik**

Pre - op

Post- op

Health Check-up

Date : 11/03/23

Patient Reg. No. : _____

Patient Name : Burun Kumar

Age / Sex : 38/M

Address : Surest

Complaints :

Pain : _____

Bleeding gums : _____

Swelling : _____

Sensitivity : _____

Pus Discharge : _____

Medical History :

Hypertension : _____ DM _____ Acidity _____ Pregnancy : _____

Bleeding Disorders : _____ Asthma : _____ Allergy : _____

Past Surgical Intervention : _____

Any Medication : steim +

On Examination :

Abscess : _____ Food lodgement : _____

Periodontitis : _____ Gingivitis : _____

Missing Teeth : _____ Mobility : _____

Treatment Advised :

Scaling : Sitzings 1 2 3 Deep

Restoration : 37 Perio Surgery : _____

RCT : _____ Class V Fillings : _____

Dentures : _____ Extraction : _____

Implants : _____ Partial Denture : _____

Crown & Bridge Present : _____

Crown / Bridge Replacement
 Advised Crown / Bridge
 Advised X - Ray / O.P.G.

Post-op	Pre-op

Some Golden Rules :

1. Brush your teeth twice a day.
2. Floss your teeth daily.
3. Gargle forcefully after each meal.
4. Visit your dentist twice a year.
5. Any dental treatment should be performed in a well maintained, hygienic setup using "autoclaved" instruments & "sterilized pouch" facility.

After knee replacement any treatment should be done under "Antibiotic Coverage"

Adv.

Scaling
 Restoration of 37 & 37
 - Rec of implant or FPD of 47

Dr. Darshini V. Shah
 (Consultant Dental Surgeon)

SHALBY HOSPITAL
NR. NAVYUG COLLAGE, RANER ROAD
SURAT

Station
Telephone:

EXERCISE STRESS TEST REPORT

Patient Name: BARUN, KUMAR
Patient ID: 79969
Height:
Weight:

DOB: 18.12.1984
Age: 38yrs
Gender: Male
Race: Indian

Study Date: 11.03.2023
Test Type: --
Protocol: BRUCE

Referring Physician: --
Attending Physician: --
Technician: --

Medications:
--

Medical History:
--

Reason for Exercise Test:
--

Exercise Test Summary

Phase Name	Stage Name	Time in Stage	Speed (km/h)	Grade (%)	HR (bpm)	BP (mmHg)	Comment
PRETEST	SUPINE	03:16	0.80	0.00	84	130/80	
EXERCISE	STAGE 1	03:00	2.70	10.00	120	140/80	
	STAGE 2	03:00	4.00	12.00	134	150/80	
	STAGE 3	02:59	5.40	14.00	153	160/90	
RECOVERY		02:01	0.00	0.00	99	140/80	

The patient exercised according to the BRUCE for 8:59 min:s, achieving a work level of Max. METS: 10.00. The resting heart rate of 87 bpm rose to a maximal heart rate of 153 bpm. This value represents 84 % of the maximal, age-predicted heart rate. The resting blood pressure of 130/80 mmHg, rose to a maximum blood pressure of 160/90 mmHg. The exercise test was stopped due to Fatigue.

Interpretation

Summary: Resting ECG: normal.
Functional Capacity: normal.
HR Response to Exercise: appropriate.
BP Response to Exercise: normal resting BP - appropriate response.
Chest Pain: none.
Arrhythmias: none.
ST Changes: none.
Overall impression: Normal stress test.

Conclusions

TMT IS NEGATIVE FOR INDUCIBLE ISCHEMIA

Physician

Technician

BARUN, KUMAR

Patient ID 79969

11.03.2023

11:30:45

Male

38yrs Indian

Meds:

Test Reason:

Medical History:

Ref. MD: Ordering MD:

Technician: Test Type:

Comment:

BRUCE: Total Exercise Time 08:59

Max HR: 153 bpm 84% of max predicted 182 bpm HR at rest: 87

Max BP: 160/90 mmHg BP at rest: 130/80 Max RPP: 23680 mmHg*bpm

Maximum Workload: 10.00 METS

Max. ST: -1.75 mm, 0.00 mV/s in III; EXERCISE STAGE 3 08:30

Arrhythmia: A:39, PVC:2

ST/HR index: 1.81 μ V/bpm

Reasons for Termination: Fatigue

Summary: Resting ECG: normal. Functional Capacity: normal. HR Response to

Exercise: appropriate. BP Response to Exercise: normal resting BP - appropriate

response. Chest Pain: none. Arrhythmias: none. ST Changes: none. Overall

impression: Normal stress test.

Conclusion: TMT IS NEGATIVE FOR INDUCIBLE ISCHEMIA

Location Number: * 0 *

Phase Name	Stage Name	Time in Stage	Speed (km/h)	Grade (%)	Workload (METS)	HR (bpm)	BP (mmHg)	RPP (mmHg*bpm)	VE (/min)	ST Level (III mm)	Comment
PRETEST	SUPINE	03:16	0.80	0.00	1.3	84	130/80	10920	0	-0.45	
EXERCISE	STAGE 1	03:00	2.70	10.00	4.6	120	140/80	16800	0	-0.65	
	STAGE 2	03:00	4.00	12.00	7.0	134	150/80	20100	0	-1.05	
	STAGE 3	02:59	5.40	14.00	10.0	153	160/90	24480	0	-1.65	
RECOVERY		02:01	0.00	0.00	1.0	99	140/80	13860	0	-0.60	

BARUN, KUMAR
Patient ID 79969
11.03.2023
11:33:54

83 bpm
130/80 mmHg

12-Lead Report
PRETEST
SUPINE
03:03

BRUCE
0.0 km/h
0.0 %

SHALBY HOSPITAL

Measured at 60ms Post J (10mm/mV)
Auto Points

Lead	ST(mm)	Lead	ST(mm)
I	0.70	V1	0.85
II	0.25	V2	2.40
III	-0.45	V3	1.45
aVR	-0.50	V4	0.95
aVL	0.60	V5	0.45
aVF	-0.15	V6	0.25

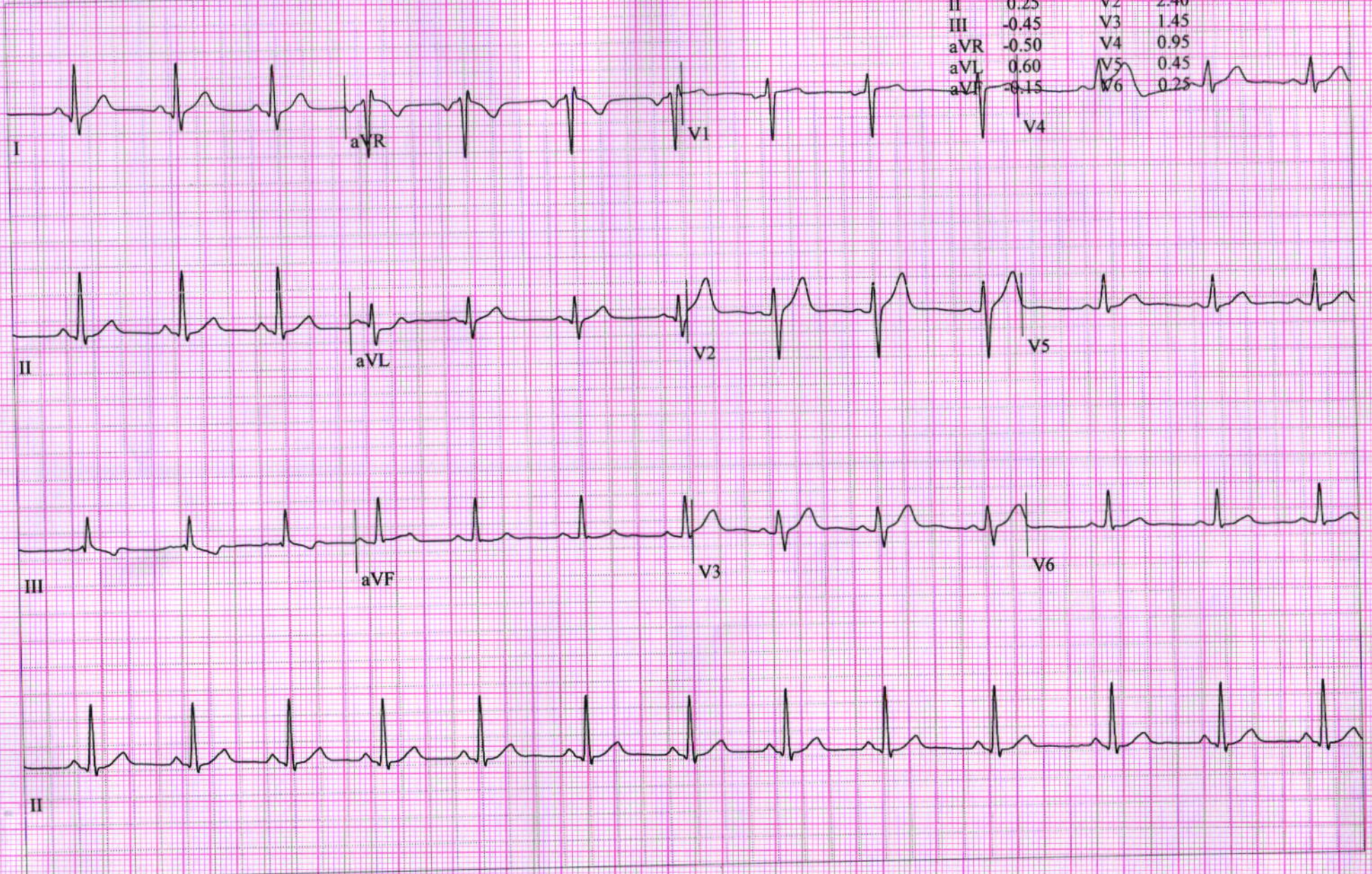

12-Lead Report

BARUN, KUMAR
Patient ID 79969
11.03.2023
11:36:56

118 bpm
140/80 mmHg

EXERCISE
STAGE I
02:50

BRUCE
2.7 km/h
10.0 %

Measured at 60ms Post J (10mm/mV)
Auto Points

Lead	ST(mm)	Lead	ST(mm)
I	0.70	V1	0.70
II	0.05	V2	2.10
III	-0.60	V3	1.50
aVR	-0.35	V4	0.75
aVL	0.65	V5	0.40
aVF	0.30	V6	0.10

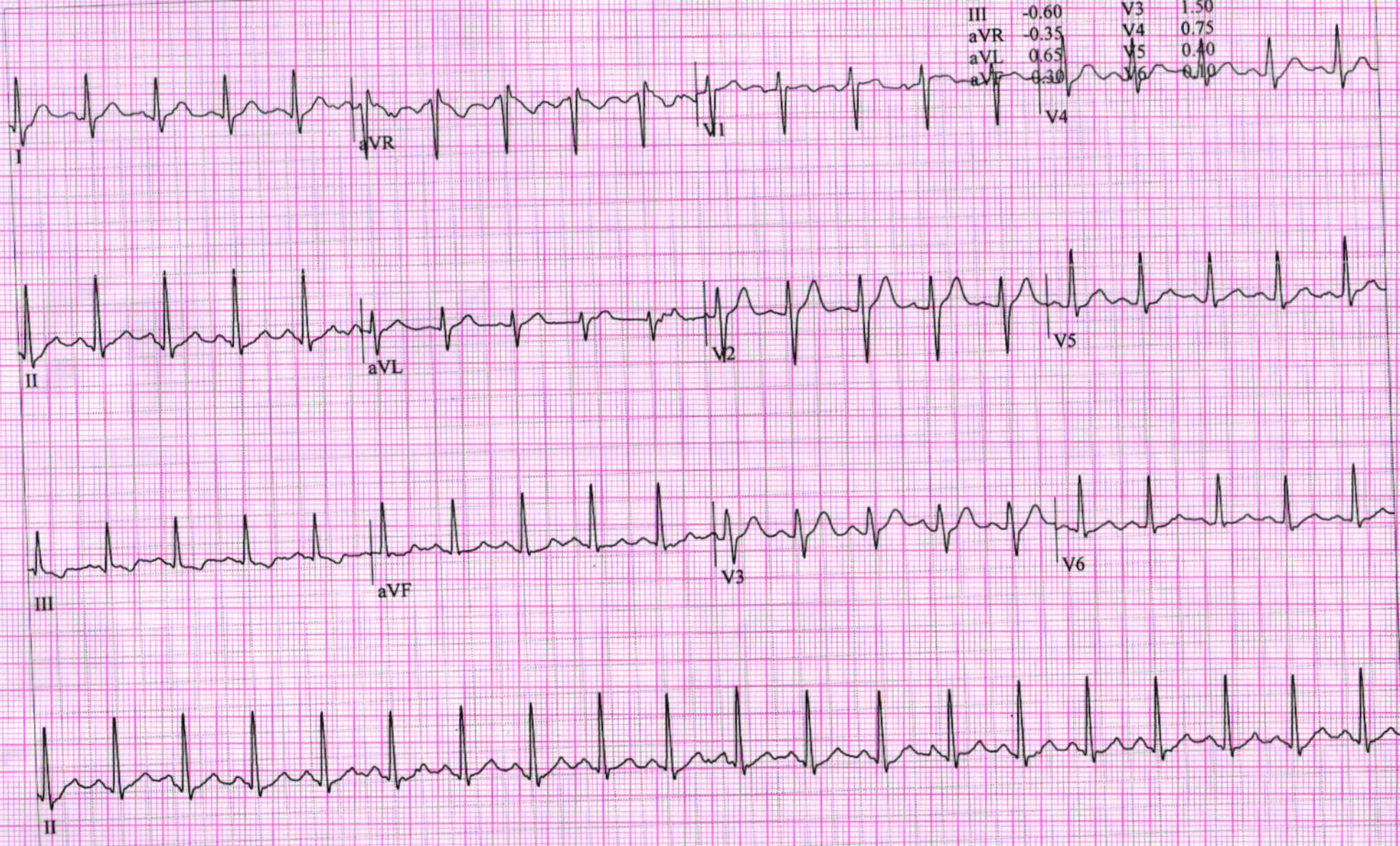

BARUN, KUMAR
Patient ID 79969
11.03.2023
11:39:56

134 bpm
150/80 mmHg

12-Lead Report
EXERCISE
STAGE 2
05:50

BRUCE
4.0 km/h
12.0 %

SHALBY HOSPITAL

Measured at 60ms Post J (10mm/mV)
Auto Points

Lead	ST(mm)	Lead	ST(mm)
I	0.20	V1	0.65
II	-0.80	V2	1.65
III	-1.00	V3	0.85
aVR	0.30	V4	0.05
aVL	0.60	V5	0.45
aVF	0.90	V6	0.65

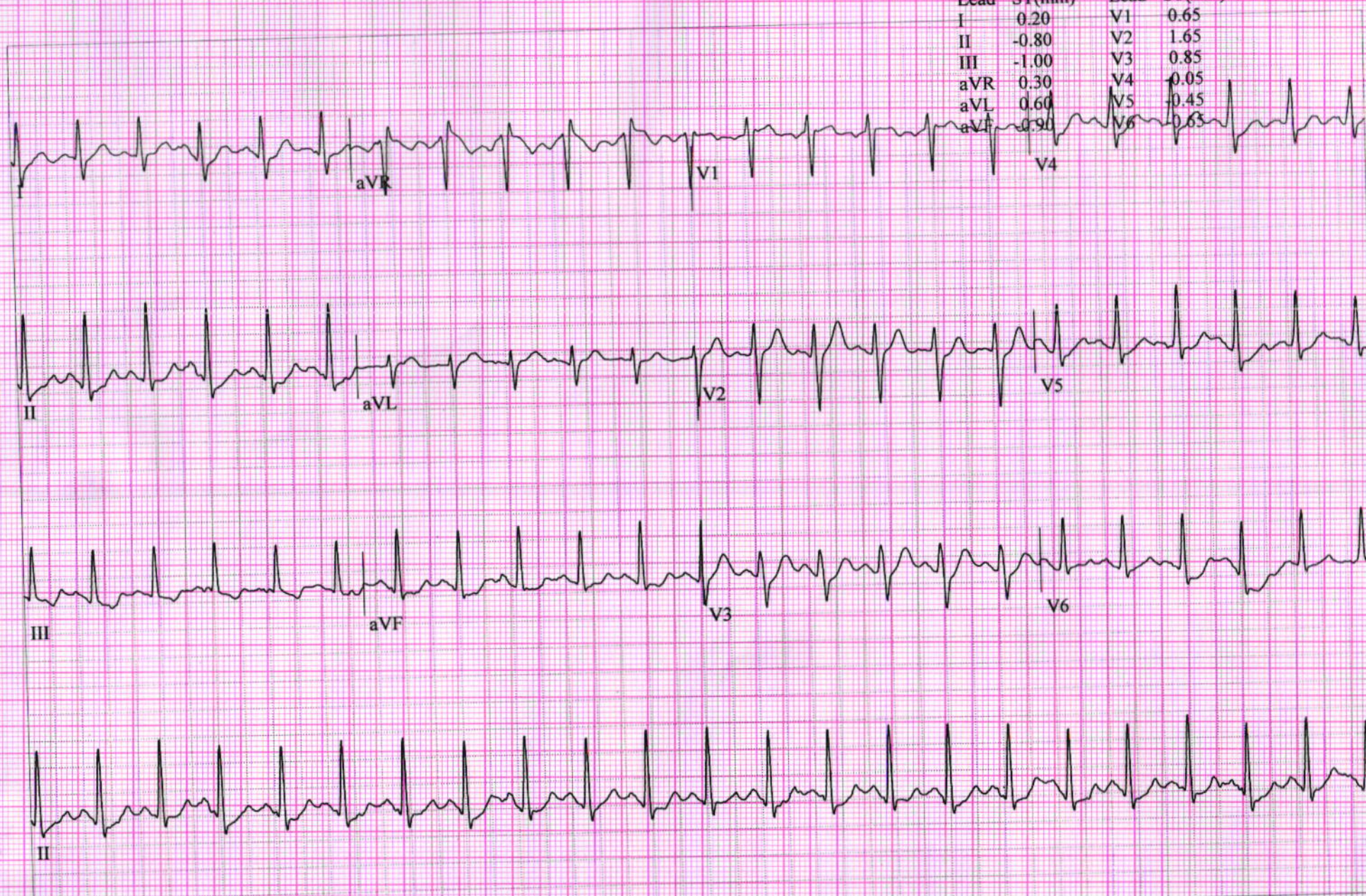

BARUN, KUMAR
Patient ID 79969
11.03.2023
11:42:56

153 bpm
160/90 mmHg

12-Lead Report
EXERCISE
STAGE 3
08:50

BRUCE
5.4 km/h
14.0 %

SHALBY HOSPITAL

Measured at 60ms Post J (10mm/mV)
Auto Points

Lead	ST(mm)	Lead	ST(mm)
I	0.30	V1	-0.20
II	-1.30	V2	2.00
III	-1.65	V3	0.70
aVR	0.50	V4	-0.50
aVL	1.00	V5	-1.00
aVF	1.50	V6	-0.95

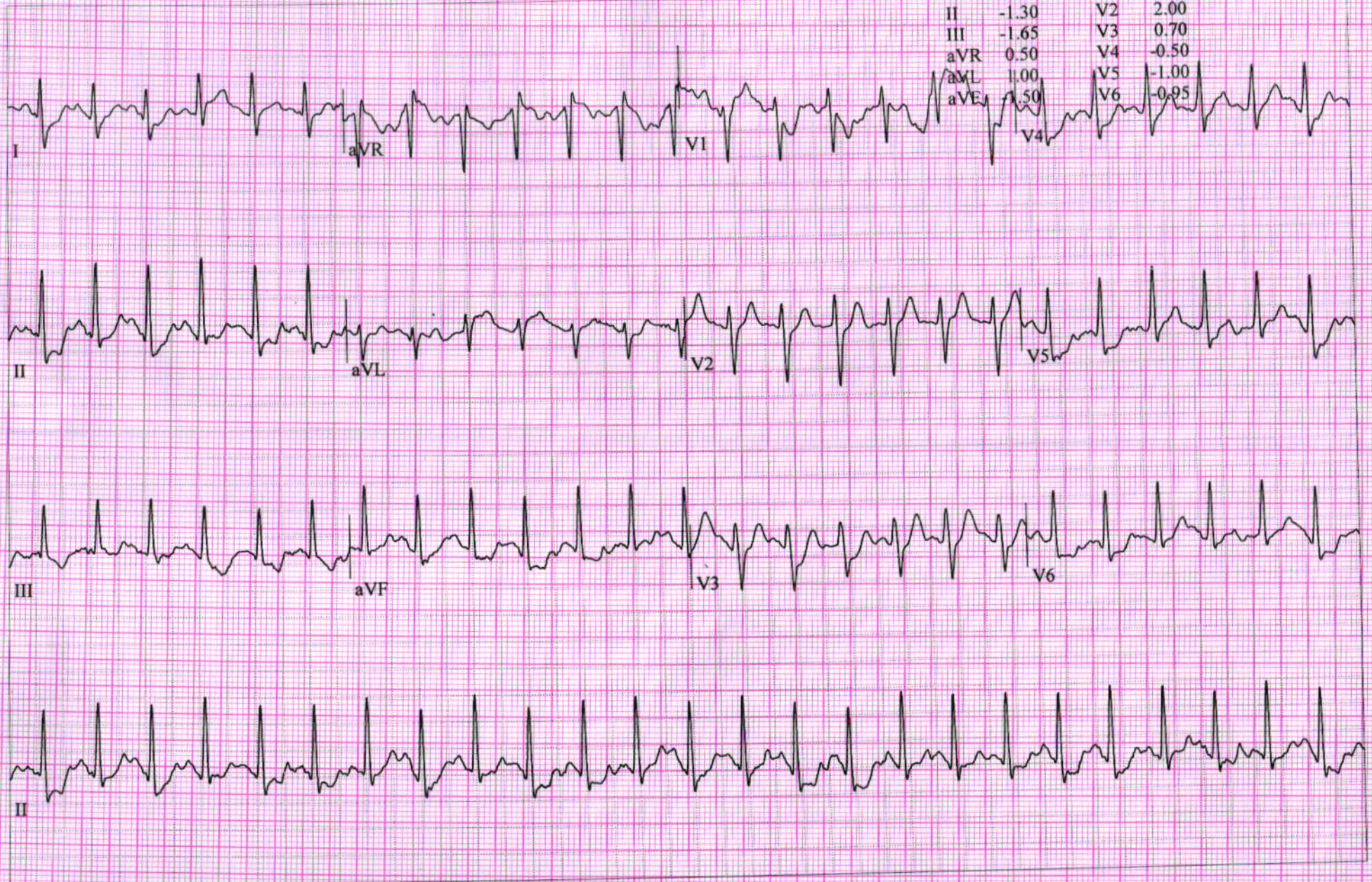

12-Lead Report (PEAK EXERCISE)

SHALBY HOSPITAL

BARUN, KUMAR

Patient ID 79969

11.03.2023

11:43:05

153 bpm
160/90 mmHg

EXERCISE
STAGE 3
08:59

BRUCE
5.4 km/h
14.0 %

Measured at 60ms Post J (10mm/mV)
Auto Points

Lead	ST(mm)	Lead	ST(mm)
I	0.50	V1	1.25
II	-1.10	V2	2.30
III	-1.65	V3	1.15
aVR	0.30	V4	-0.25
aVL	1.05	V5	-0.85
aVF	1.25	V6	0.95

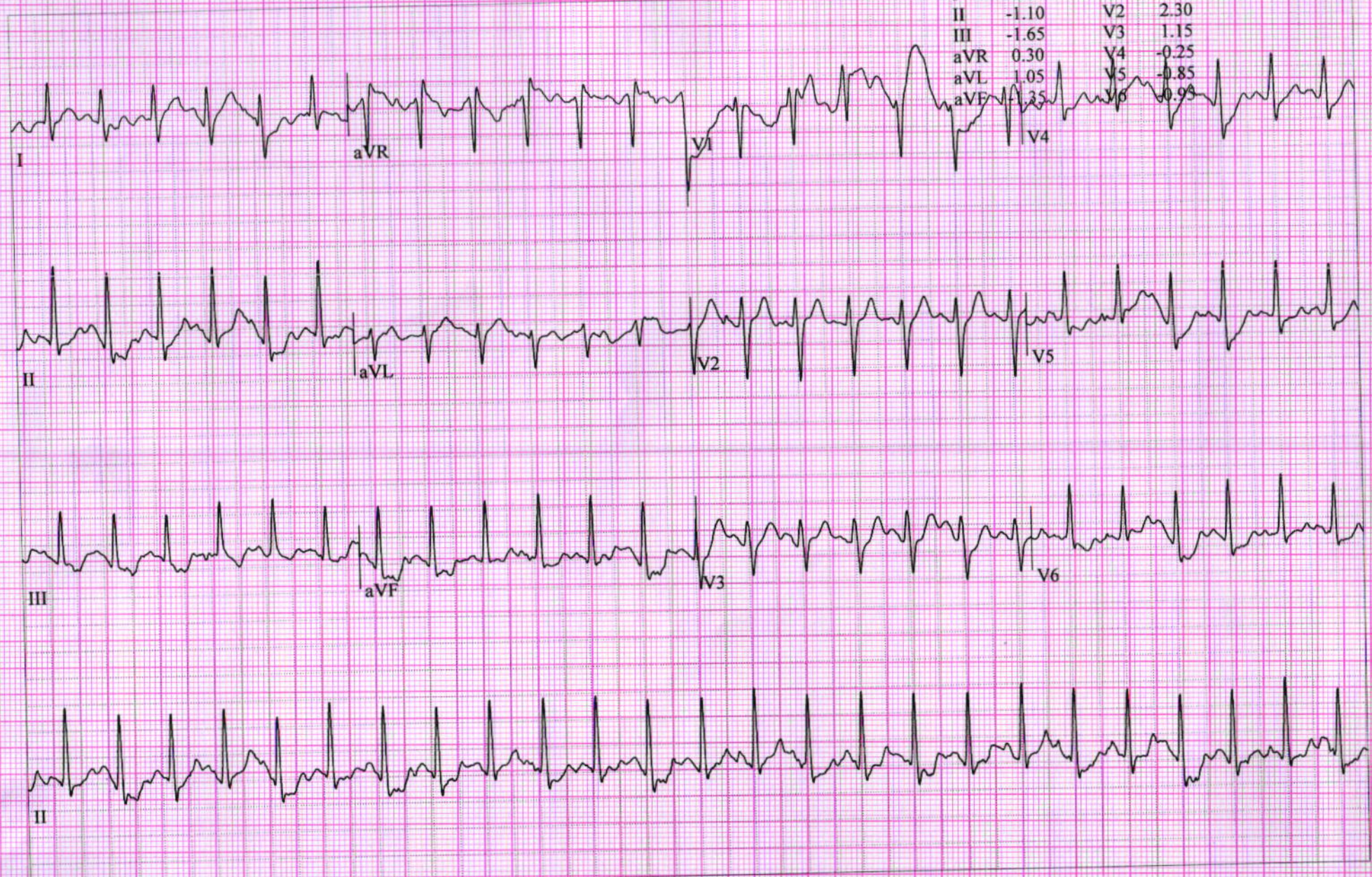

BARUN, KUMAR
Patient ID 79969
11.03.2023
11:43:55

120 bpm
150/90 mmHg

12-Lead Report
RECOVERY
#1
00:50

BRUCE
0.0 km/h
0.0 %

SHALBY HOSPITAL

Measured at 60ms Post J (10mm/mV)
Auto Points

Lead	ST(mm)	Lead	ST(mm)
I	0.35	V1	0.80
II	-0.45	V2	2.15
III	-0.80	V3	2.05
aVR	0.05	V4	0.75
aVL	0.55	V5	0.05
aVF	0.65	V6	0.10

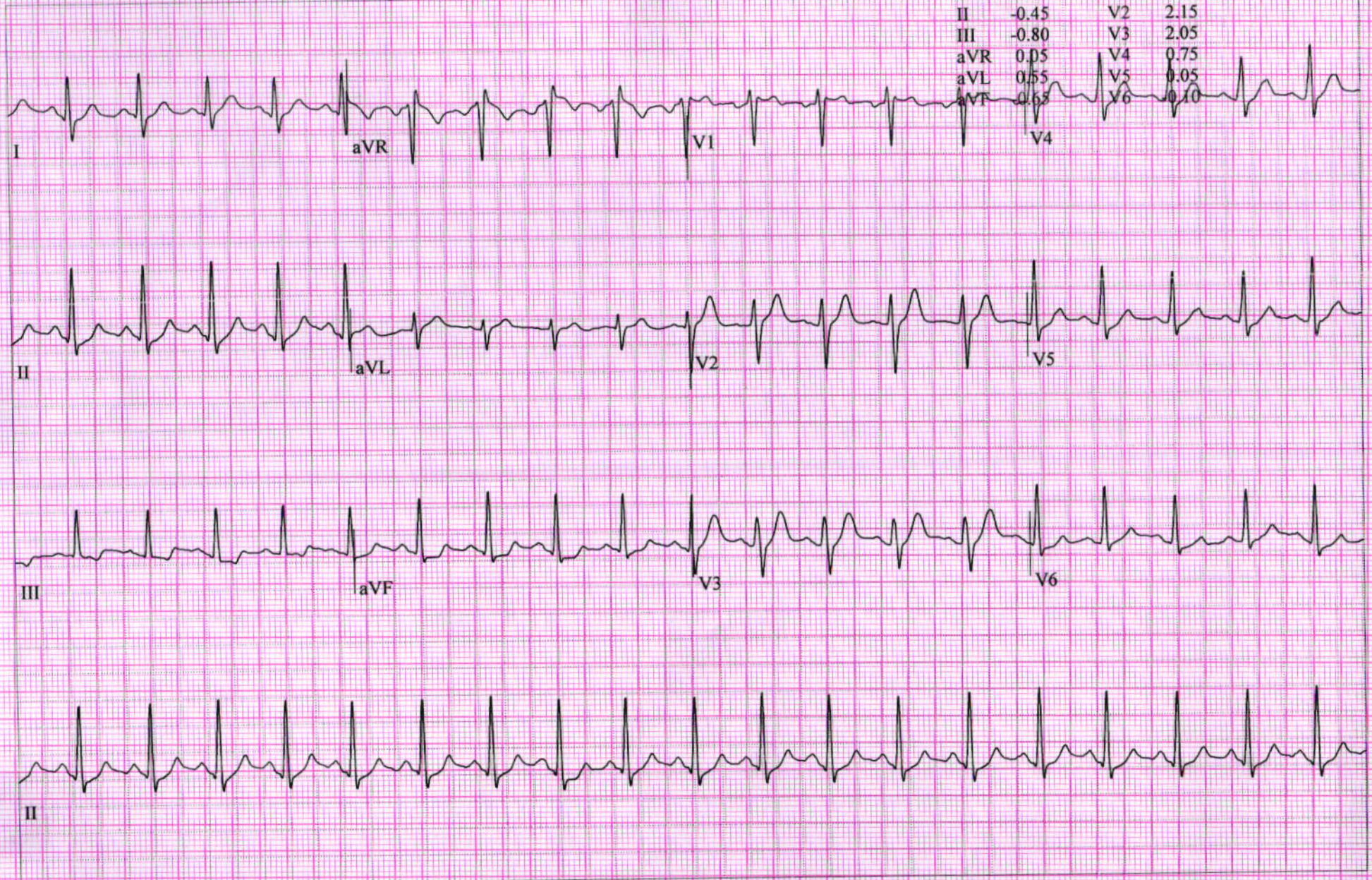

BARUN, KUMAR
Patient ID 79969
11.03.2023
11:44:55

100 bpm
140/80 mmHg

12-Lead Report
RECOVERY
#1
01:50

BRUCE
0.0 km/h
0.0 %

SHALBY HOSPITAL

Measured at 60ms Post J (10mm/mV)
Auto Points

Lead	ST(mm)	Lead	ST(mm)
I	0.10	V1	0.85
II	-0.60	V2	1.65
III	-0.60	V3	1.20
aVR	0.25	V4	0.25
aVL	0.30	V5	0.15
aVF	-0.60	V6	0.35

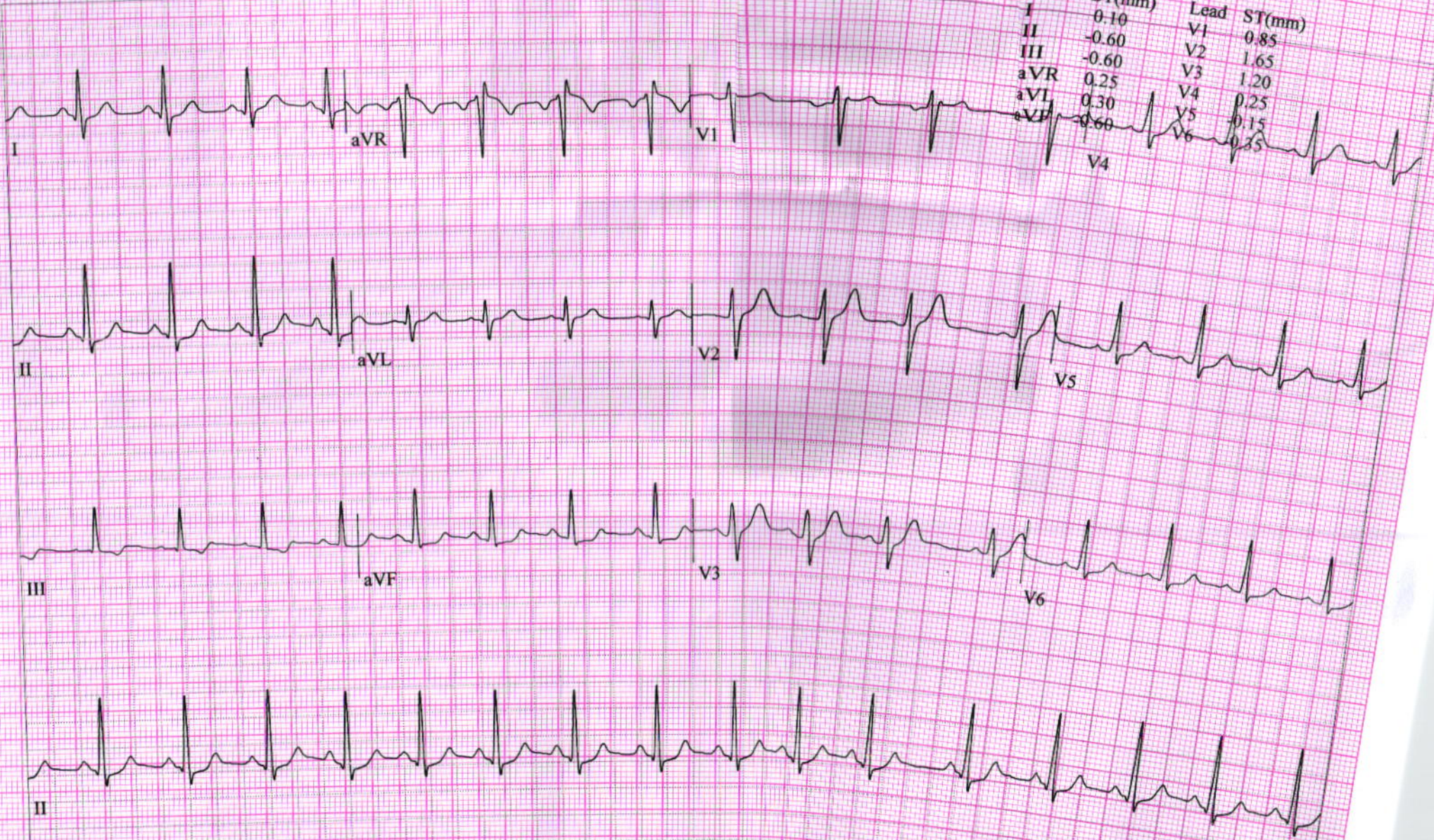

DR. RUJUTA SHELAT
Consultant Ophthalmologist
Reg. No.:- G-48712

Name :- *Burun Kumar*

Date:- *11/3/23*

Chief Complaints:-

NLC

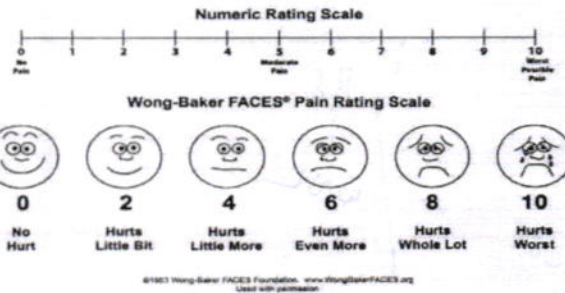

Pain Assessment:-

Past History:-

Family History:-

Allergy:-

Personal History:- Habits:- Alcohol:- Y/N Tobacco: Y/N Smoking: Y/N Regular Exercise: Y/N

General Examination:-

BP:- Pulse:- Temp:-

Systemic Examination:-

HT:- WT:-

Visual Acuity:- *T6/6*
29/40

PH Vision:-

NCT *T13 mm of Hg*

ON Examination

Ant. Segmenet

Both Eye

SHALBY HOSPITAL, SURAT

Near Navyug College, Rander Road, Adajan, Surat. Gujarat, India. | Ph. : 0261-7190000 | Email : info.surat@shalby.org.

SHALBY LIMITED

Regd. Office : Opp. Karnavati Club, S.G. Road, Ahmedabad - 380 015. Gujarat, India
Tel: 079 40203000 | Fax : 079 40203109 | info.sg@shalby.org | www.shalby.org | CIN : L85110GJ2004PLC044667

Vapi - Indore - Jabalpur - Mohali - Naroda (Ahmedabad) - Surat - Jaipur - Mumbai

Cornea

Anterior Chamber

Lens

Fundus

Rt. EYE

Lt. EYE

Media:-

Disc:-

Blood Vessel:-

Background:-

Macula:-

Diagnosis:-

BE
WNL

Investigation:-

Treatment:-

Nutritional Assessment:-

Preventive Care & Counsellings:-

Follow Up ON:- After 6 month

Ramy

Signature of the Consultant

years

Birth date: / mmHg

Sex: M cm kg

Name:

1100 Sinus rhy

15708 with occasional ventricular premature complexes

(Unreliable analysis due to noise)

0102 ARTIFACT PRESENT

9140 ** abnormal rhythm ECG **

Medication:

Symptoms:

History:

fent. rate 72 bpm

PR int 132 ms

QRS dur 98 ms

QT/QTc(E) int 368/ 391 ms

P/QRS/T axis 21/ 30/ 26 °

RV5/SV1 amp 1.33/ 0.86 mV

RV5+SV1 amp 2.19 mV

Basen

Unconfirmed Report
Reviewed by:

10 mm/mV 25 mm/s Filter: H50 d 35 Hz

10 mm/mV 25 mm/s Filter: H50 d 35 Hz

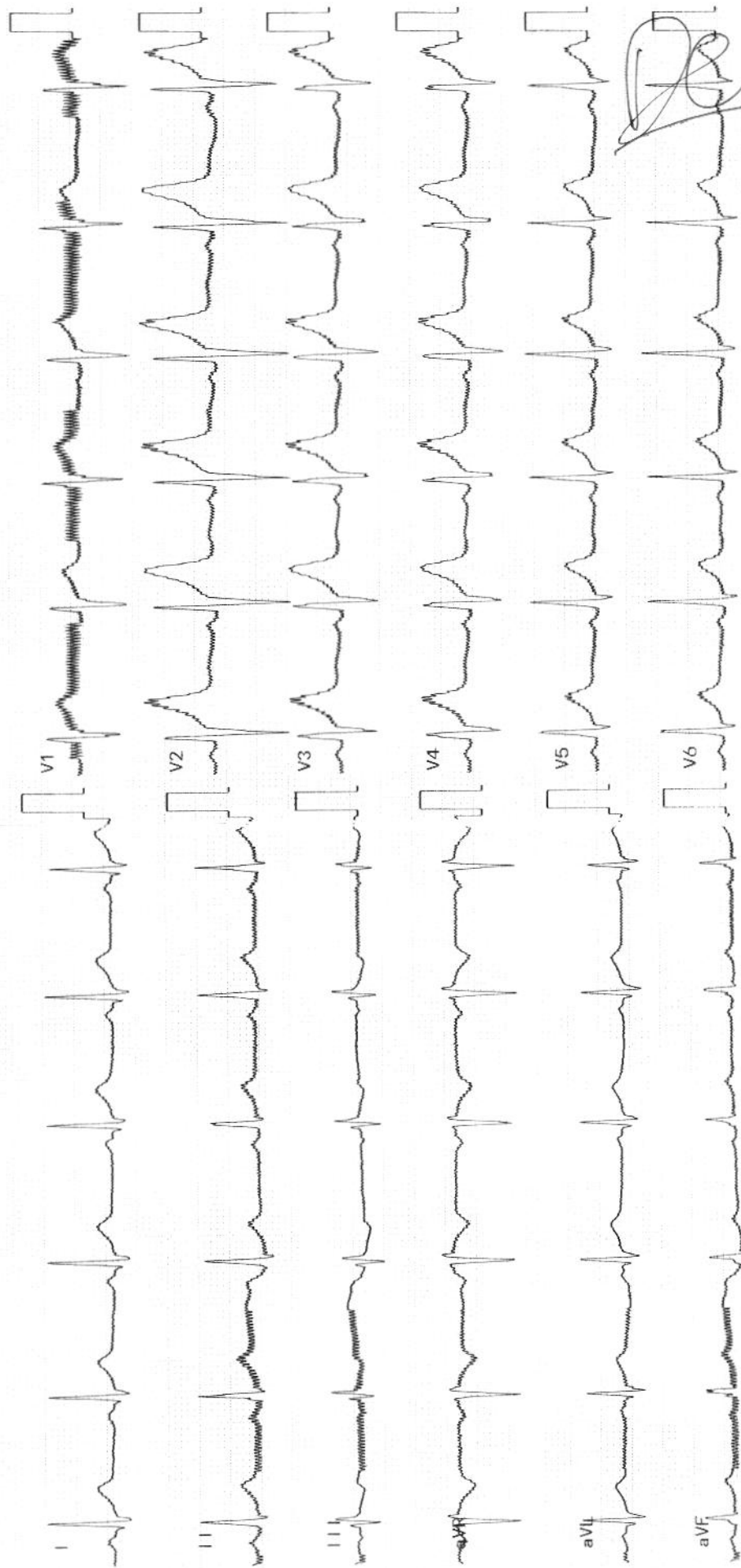



Certificate No.: MC-6200

Shalby Hospital (A Unit of Shalby Limited) Near Navyug College, Rander Road, Adajan, Surat, Gujarat, India.
Tel.: 0261 7190000 | Ext.: 851 | Mo.: 9512036046 | Email: pathology.surat@shalby.in | Web: www.shalby.org

PID : SUR0000337385 OP-001

REPORT STATUS : Interim



Patient Name : Mr Barun Kumar .	/	Registered On : 11-Mar-2023 09:22 AM
Lab ID : 303900772		Collected On : 11-Mar-2023 09:22 AM
Gender/Age : Male / 38 Years	DOB : 18-Dec-1984	Received On : 11-Mar-2023 09:45 AM
Ref. By : Dr. Health Check Up . Shalby		Sample Type : EDTA Whole Blood

Parameter	Result	Unit	Biological Ref. Interval
BLOOD COUNT AND INDICIES			
HAEMOGLOBIN <i>Colorimetric Non Cyanide</i>	13.0	g/dL	13.0 - 17.0
RBC COUNT <i>Electrical Impedance</i>	4.35	mill/cmm	4.5 - 5.5
HCT <i>Calculated</i>	39.8	%	40 - 50
MCV <i>Calculated based on the RBC histogram</i>	91.6	fL	83 - 101
MCH <i>Calculated</i>	29.9	pg	27 - 32
MCHC <i>Calculated</i>	32.6	g/dL	31.5 - 34.5
RDW <i>Calculated</i>	12.6	%	13.3 - 18.3
TOTAL LEUCOCYTE COUNT			
Total WBC Count <i>Electrical Impedance</i>	6030	cells/cmm	4000 - 10000
DIFFERENTIAL LEUCOCYTE COUNT (Manual by Microscopy)			
NEUTROPHILS <i>Flow Cytometry</i>	53	%	40 - 80
LYMPHOCYTES <i>Flow Cytometry</i>	36	%	20 - 40
EOSINOPHILS <i>Flow Cytometry</i>	5	%	1 - 6
MONOCYTES <i>Flow Cytometry</i>	6	%	2 - 10
PLATELET INDICES			
PLATELET COUNT <i>Electrical Impedance</i>	133000	/cmm	150000 - 410000
MPV <i>Calculated based on PLT Histogram</i>	12.5	fL	7.5 - 12.0
PERIPHERAL SMEAR EXAMINATION			
RBCs	Normochromic and Normocytic.		
WBCs	Total and differential leucocyte counts are within normal limit		
PLATELETS	Adequate in number and normal in morphology. Few large platelets seen.		
MALARIAL PARASITE	Malarial parasites are not seen on smear examination.		
PLATELET COUNT (MANUAL)	150000	/cmm	150000 - 500000

This is an Electronically Authenticated Report.

Dr Pankaj Agrawal

M.B., D.C.P
Consulting Pathologist

Generated On : 11-Mar-2023 01:15 PM

Approved On : 11-Mar-2023 11:01 AM



Shalby Hospital (A Unit of Shalby Limited) Near Navyug College, Rander Road, Adajan, Surat, Gujarat, India.
 Tel.: 0261 7190000 | Ext.: 851 | Mo.: 9512036046 | Email : pathology.surat@shalby.in | Web : www.shalby.org

PID : SUR0000337385 OP-001

REPORT STATUS : Interim



Patient Name : Mr Barun Kumar . /

Registered On : 11-Mar-2023 09:22 AM

Lab ID : 303900772

Collected On : 11-Mar-2023 09:22 AM

Gender/Age : Male / 38 Years

DOB : 18-Dec-1984

Received On : 11-Mar-2023 09:45 AM

Ref. By : Dr. Health Check Up . Shalby

Sample Type : EDTA Whole Blood

EDTA Whole Blood - Tests done on Automated Five Part Cell Counter. (WBC, RBC, MCV & Platelet count by classical impedance method, Hb by cyanide-free colorimetric method, WBC differential by Chemical dye, Flowcytometry, Semi-conductive Laser scatter Method, independent Basophil channel & other parameters calculated). All Haemograms are reviewed & confirmed microscopically.

Reference Interval: Dacie and Lewis practical haematology 11th edition.

This is an Electronically Authenticated Report.

Dr Pankaj Agrawal

 M.B., D.C.P
 Consulting Pathologist

Generated On : 11-Mar-2023 01:15 PM

Approved On : 11-Mar-2023 11:01 AM



Shalby Hospital (A Unit of Shalby Limited) Near Navyug College, Rander Road, Adajan, Surat, Gujarat, India.
Tel.: 0261 7190000 | Ext.: 851 | Mo.: 9512036046 | Email : pathology.surat@shalby.in | Web : www.shalby.org

PID : SUR0000337385 OP-001

REPORT STATUS : Interim



Patient Name : Mr Barun Kumar . / Registered On : 11-Mar-2023 09:22 AM
Lab ID : 303900772 Collected On : 11-Mar-2023 09:22 AM
Gender/Age : Male / 38 Years DOB : 18-Dec-1984 Received On : 11-Mar-2023 09:45 AM
Ref. By : Dr. Health Check Up . Shalby Sample Type : EDTA Whole Blood

Parameter	Result	Unit	Biological Ref. Interval
-----------	--------	------	--------------------------

BLOOD GROUP

(Tube agglutination: Forward & reverse)

ABO Type	"O"		
RH Type	POSITIVE		
ESR 1st hour * <i>Modified Westergren Method</i>	9	mm in 1 hour	0 - 15
HBA1C HbA1c - Glycated Haemoglobin * <i>Boronate Affinity Assay</i>	5.5	%	Non-diabetic: <= 5.6 Pre-diabetic: 5.7-6.4 Diabetic: >= 6.5 Therapeutic goals for glycemic control Age > 19 years Goal of therapy: < 7.0 Action suggested: > 8.0 Age < 19 years Goal of therapy: <7.5

Estimated Average Glucose (eAG) (mg/dL) * 111 mg/dL
Calculated

This is an Electronically Authenticated Report.

Pankaj Agrawal
Dr Pankaj Agrawal
M.B., D.C.P
Consulting Pathologist

Generated On : 11-Mar-2023 01:15 PM
Approved On : 11-Mar-2023 01:11 PM



Shalby Hospital (A Unit of Shalby Limited) Near Navyug College, Rander Road, Adajan, Surat, Gujarat, India.
Tel.: 0261 7190000 | Ext.: 851 | Mo.: 9512036046 | Email : pathology.surat@shalby.in | Web : www.shalby.org

PID : SUR0000337385 OP-001

REPORT STATUS : Interim



Patient Name : Mr Barun Kumar .	/	Registered On : 11-Mar-2023 09:22 AM
Lab ID : 303900772		Collected On : 11-Mar-2023 09:22 AM
Gender/Age : Male / 38 Years	DOB : 18-Dec-1984	Received On : 11-Mar-2023 09:51 AM
Ref. By : Dr. Health Check Up . Shalby		Sample Type : Serum

Parameter	Result	Unit	Biological Ref. Interval
LIPID PROFILE			
LIPID PROFILE			
Cholesterol <i>Cholesterol Esterase, Oxidase, Peroxidase</i>	152	mg/dL	Desirable: <200 Borderline High: 200 - 239 High >=240
SERUM TRIGLYCERIDE <i>Lipase/GK/GPO/POD</i>	267	mg/dL	Normal : <150 Borderline High : 150-199 High : 200-499 Very High : > 500
HDL CHOLESTEROL DIRECT * <i>Phosphotungstic Acid/Mgcl2 - Enzymatic</i>	30	mg/dL	Major risk factor for heart disease : < 40 Negative risk factor for heart disease : >= 60
Non HDL Cholesterol <i>Calculated</i>	122	mg/dL	Optimal : <130 Desirable : 130-159 Borderline high : 159-189 High : 189-220 Very High : >=220
S.LDL <i>Calculated</i>	69	mg/dL	Optimal: <100 Near to above Optimal: 100 - 129 Borderline High: 130 - 159 High: 160 - 189 Very High: > 190
VLDL <i>Calculated</i>	53	mg/dL	6 - 38
LDL/dHDL * <i>Calculated</i>	2.3		2.5 - 3.5
Chol/dHDL * <i>Calculated</i>	5.1	Ratio	3.5 - 5.0

Note: Reference interval as per National Cholesterol Education Programme (NCEP) Adult Treatment Panel III Report. VLDL, CHOL/dHDL RATIO, LDL/dHDL RATIO, LDL Cholesterol, Non HDL Cholesterol are calculated parameters. Estimation of LDL by direct method is recommended when TG>400 mg/dL.

This is an Electronically Authenticated Report.

Generated On : 11-Mar-2023 01:15 PM

Approved On : 11-Mar-2023 01:11 PM

Dr Pankaj Agrawal
Dr Pankaj Agrawal
M.B., D.C.P
Consulting Pathologist

 Shalby Hospital (A Unit of Shalby Limited) Near Navyug College, Rander Road, Adajan, Surat, Gujarat, India.
 Tel.: 0261 7190000 | Ext.: 851 | Mo.: 9512036046 | Email: pathology.surat@shalby.in | Web: www.shalby.org

PID : SUR0000337385 OP-001

REPORT STATUS : Interim



Patient Name : Mr Barun Kumar . /

Registered On : 11-Mar-2023 09:22 AM

Lab ID : 303900772

Collected On : 11-Mar-2023 09:22 AM

Gender/Age : Male / 38 Years

DOB : 18-Dec-1984

Received On : 11-Mar-2023 09:51 AM

Ref. By : Dr. Health Check Up . Shalby

Sample Type : Serum

Parameter	Result	Unit	Biological Ref. Interval
-----------	--------	------	--------------------------

RENAL FUNCTION TEST**RENAL FUNCTION TEST****Urea Nitrogen (BUN)**

17

mg/dL

9 - 20

*Urease, colorimetric***UREA**

36

mg/dL

19 - 43

*Calculated***S. CREATININE**

0.92

mg/dL

0.66 - 1.25

*Enzymatic - Creatinine amidohydrolase***S. URIC ACID**

8.5

mg/dL

3.5 - 8.5

*Uricase/Peroxidase, Colorimetric***Calcium**

9.1

mg/dL

8.4 - 10.2

*Arsenazo III dye***S. PHOSPHORUS ***

3.4

mg/dL

2.5 - 4.5

*Phosphomolybdate reduction (PMA Phenol)***Sodium**

141

mmol/L

137 - 145

*Direct Ion Selective Electrode***S. POTASSIUM**

4.34

mmol/L

3.5 - 5.1

*Direct Ion Selective Electrode***Chloride**

106

mmol/L

98 - 107

Direct Ion Selective Electrode

This is an Electronically Authenticated Report.

Dr Pankaj AgrawalM.B., D.C.P
Consulting Pathologist

Generated On : 11-Mar-2023 01:15 PM

Approved On : 11-Mar-2023 01:11 PM

 Regd. Office: Shalby Limited, Opp. Karnavati Club, S.G. Road, Ahmedabad, Gujarat, India.
 Tel.: 079 40203000 | Fax: 079 40203109 | Email: info.sg@shalby.org | Web: www.shalby.org
We are open 24 x 7 & 365 days

 Shalby Hospital (A Unit of Shalby Limited) Near Navyug College, Rander Road, Adajan, Surat, Gujarat, India.
 Tel.: 0261 7190000 | Ext.: 851 | Mo.: 9512036046 | Email : pathology.surat@shalby.in | Web : www.shalby.org

PID : SUR0000337385 OP-001

REPORT STATUS : Interim



Patient Name : Mr Barun Kumar .

/

Registered On : 11-Mar-2023 09:22 AM

Lab ID : 303900772

Collected On : 11-Mar-2023 09:22 AM

Gender/Age : Male / 38 Years

DOB : 18-Dec-1984

Received On : 11-Mar-2023 09:51 AM

Ref. By : Dr. Health Check Up . Shalby

Sample Type : Serum

Parameter	Result	Unit	Biological Ref. Interval
Total T3 * <i>Chemiluminescence immunoassay (CLIA)</i>	118	ng/dL	87 - 178
Total T4 * <i>Chemiluminescence immunoassay (CLIA)</i>	13.81	µg/dL	6.09 - 12.23
TSH * <i>Chemiluminescence immunoassay (CLIA)</i>	1.28	µIU/mL	0.38 - 5.33

This is an Electronically Authenticated Report.

Dr Pankaj AgrawalM.B., D.C.P
Consulting Pathologist

Generated On : 11-Mar-2023 01:15 PM

Approved On : 11-Mar-2023 01:11 PM



Certificate No. : MC-5200

 Shalby Hospital (A Unit of Shalby Limited) Near Navyug College, Rander Road, Adajan, Surat, Gujarat, India.
 Tel.: 0261 7190000 | Ext.: 851 | Mo.: 9512036046 | Email : pathology.surat@shalby.in | Web : www.shalby.org

PID : SUR0000337385 OP-001

REPORT STATUS : Interim



Patient Name : Mr Barun Kumar . /

Registered On : 11-Mar-2023 09:22 AM

Lab ID : 303900772

Collected On : 11-Mar-2023 09:22 AM

Gender/Age : Male / 38 Years

DOB : 18-Dec-1984

Received On : 11-Mar-2023 09:56 AM

Ref. By : Dr. Health Check Up . Shalby

Sample Type : Urine

URINE EXAMINATION

Parameter	Result	Unit	Biological Ref. Interval
Physical Examination			
Colour	COLOURLESS		Pale yellow
Transparency	Clear		Clear
Chemical Examination			
Blood	<i>Peroxidase like activity of hemoglobin</i>	NIL	RBCs/ μ L
Bilirubin	<i>Azo coupling Reaction with diazonium</i>	NIL	mg/dL
Urobilinogen	<i>Modified Ehrlich reaction</i>	NORMAL	mg/dL
Ketone	<i>Sodium Nitroprusside reation</i>	NIL	mg/dL
Protein	<i>Protein Error of Indicator Principle</i>	NIL	mg/dL
Nitrite	<i>Diazotization reaction of nitrite with an aromatic amine</i>	NEGATIVE	mg/dL
Glucose	<i>Glucose-oxidase/peroxidase reaction</i>	NIL	mg/dL
pH	<i>Double Indicator principle</i>	6.5	PH value
Specific Gravity	<i>Refractometric Method - Bromthymol blue</i>	1.015	S.G. value
Leucocyte	<i>Leucocyte Esterase Test</i>	NEGATIVE	WBCs/ μ L
Microscopic Examination			
Pus cells	0-2/hpf	/hpf	0-5/hpf
Red blood cells	NIL	/hpf	0-2/hpf
Epithelial cells	0-2/hpf	/hpf	NA
Crystals	NIL		Nil
Cast	NIL/LPF		Nil/LPF
Bacteria	NIL		Nil
Amorphous	NIL		Nil
Yeast	NIL		Nil

This is an Electronically Authenticated Report.

Dr Pankaj Agrawal

M.B., D.C.P
Consulting Pathologist

Generated On : 11-Mar-2023 01:15 PM

Approved On : 11-Mar-2023 01:11 PM

Shalby Hospital (A Unit of Shalby Limited) Near Navyug College, Rander Road, Adajan, Surat, Gujarat, India.
Tel.: 0261 7190000 | Ext.: 851 | Mo.: 9512036046 | Email : pathology.surat@shalby.in | Web : www.shalby.org

PID : SUR0000337385 OP-001 **REPORT STATUS : Interim** 

Patient Name : **Mr Barun Kumar .** / Registered On : 11-Mar-2023 09:22 AM
 Lab ID : 303900772 Collected On : 11-Mar-2023 09:22 AM
 Gender/Age : Male / 38 Years DOB : 18-Dec-1984 Received On : 11-Mar-2023 09:51 AM
 Ref. By : Dr. Health Check Up . Shalby Sample Type : Serum

Parameter	Result	Unit	Biological Ref. Interval
Liver Function Test			
Liver Function Test			
SGPT (ALT) <i>Multi Point Rate with P-5-P</i>	88	U/L	21 - 72
SGOT (AST) <i>Multi Point Rate with P-5-P</i>	37	U/L	17 - 59
Alkaline Phosphatase <i>PNPP, AMP Buffer</i>	88	U/L	20-50 yrs : 53 - 128 4-19 yr : 54 - 369 >=51 yr : 56 - 119
GGT * <i>L-gamma-glutamyl-4-nitroanalide/glycylglycine Kinetic</i>	25	U/L	15 - 73
S. PROTEIN <i>Biuret (Alkaline cupric sulfate). End Point</i>	7.5	g/dL	6.3 - 8.2
Albumin <i>Bromocresol Green (BCG), Colorimetric</i>	4.5	g/dL	3.5 - 5.0
S. GLOBULIN <i>Calculated</i>	3.0	g/dL	2.3 - 3.6
A/G Ratio <i>Calculated</i>	1.5	Ratio	1.0 - 2.3
Bilirubin Total <i>Azobilirubin/Dyphylline/Diazonium Salt</i>	0.7	mg/dL	0-1 day (premature) 1.0 - 8.0 0-1 day (full term) : 2.0 - 6.0 1-2 day (premature) : 6.0 - 12.0 1-2 day (full term) : 6.0 - 10.0 3-5 day (premature) : 10.0 - 14.0 3-5 day (full term) : 4.0 - 8.0 Adult : 0.2 - 1.3
Bilirubin Unconjugated <i>End-point Colorimetric (Dual wavelength spectrophotometric)</i>	0.7	mg/dL	Unconjugated bilirubin Adults: 0.0-1.1 Neonates: 0.6-10.5
BILIRUBIN DIRECT <i>Calculated</i>	0.0	mg/dL	Conjugated bilirubin and Delta bilirubin (Bilirubin covalently bound to albumin) 0.0-0.4

----- End of Report -----

This is an Electronically Authenticated Report.

Generated On : 11-Mar-2023 01:15 PM

Approved On : 11-Mar-2023 01:11 PM

Dr Pankaj AgrawalM.B., D.C.P
Consulting Pathologist



Shalby Hospital (A Unit of Shalby Limited) Near Navyug College, Rander Road, Adajan, Surat, Gujarat, India.
Tel.: 0261 7190000 | Ext.: 851 | Mo.: 9512036046 | Email : pathology.surat@shalby.in | Web : www.shalby.org

PID : SUR0000337385 OP-001

REPORT STATUS : Interim



Patient Name : Mr Barun Kumar . /

Lab ID : 303900772

Gender/Age : Male / 38 Years

DOB : 18-Dec-1984

Ref. By : Dr. Health Check Up . Shalby

Registered On : 11-Mar-2023 09:22 AM

Collected On : 11-Mar-2023 09:22 AM

Received On : 11-Mar-2023 09:51 AM

Sample Type : Serum, Urine (PP),
Fluoride P, Urine

Parameter	Result	Unit	Biological Ref. Interval
-----------	--------	------	--------------------------

PLASMA GLUCOSE LEVEL

FASTING PLASMA GLUCOSE

Plasma Glucose (F)

104

mg/dL

74 - 106

GOD/POD (Glucose Oxidase/Peroxidase), Colorimetric

Urine Sugar (F)

ABSENT

mg/dL

ABSENT

Glucose-oxidase/oxidase reaction

POST PRANDIAL PLASMA GLUCOSE

Plasma Glucose (PP)

125

mg/dL

Normal: 100-140 Impaired: 140
-199 Diabetic :=>200

GOD/POD (Glucose Oxidase/Peroxidase), Colorimetric

Urine Sugar (PP)

ABSENT

mg/dL

ABSENT

Glucose-oxidase/oxidase reaction

----- End of Report -----

This is an Electronically Authenticated Report.

Dr Pankaj Agrawal

Dr Pankaj Agrawal

M.B., D.C.P
Consulting Pathologist

Generated On : 11-Mar-2023 01:20 PM

Approved On : 11-Mar-2023 01:20 PM

Regd. Office: Shalby Limited, Opp. Karnavati Club, S.G. Road, Ahmedabad, Gujarat, India.
Tel.: 079 40203000 | Fax: 079 40203109 | Email: info.sg@shalby.org | Web: www.shalby.org