

medi-head

'DR. HARI CHHARIANI CENTRE'  
NATHALIA HOSPITALS' B-WING,  
42, MUMBAI CENTRAL (E-7)

DR. HARI CHHARIANI  
M.D. (GEN. MED.)  
MUMBAI INTENSIVE CARE  
MMC REG. NO. - 91702

T.S. Reddy

(29/11)

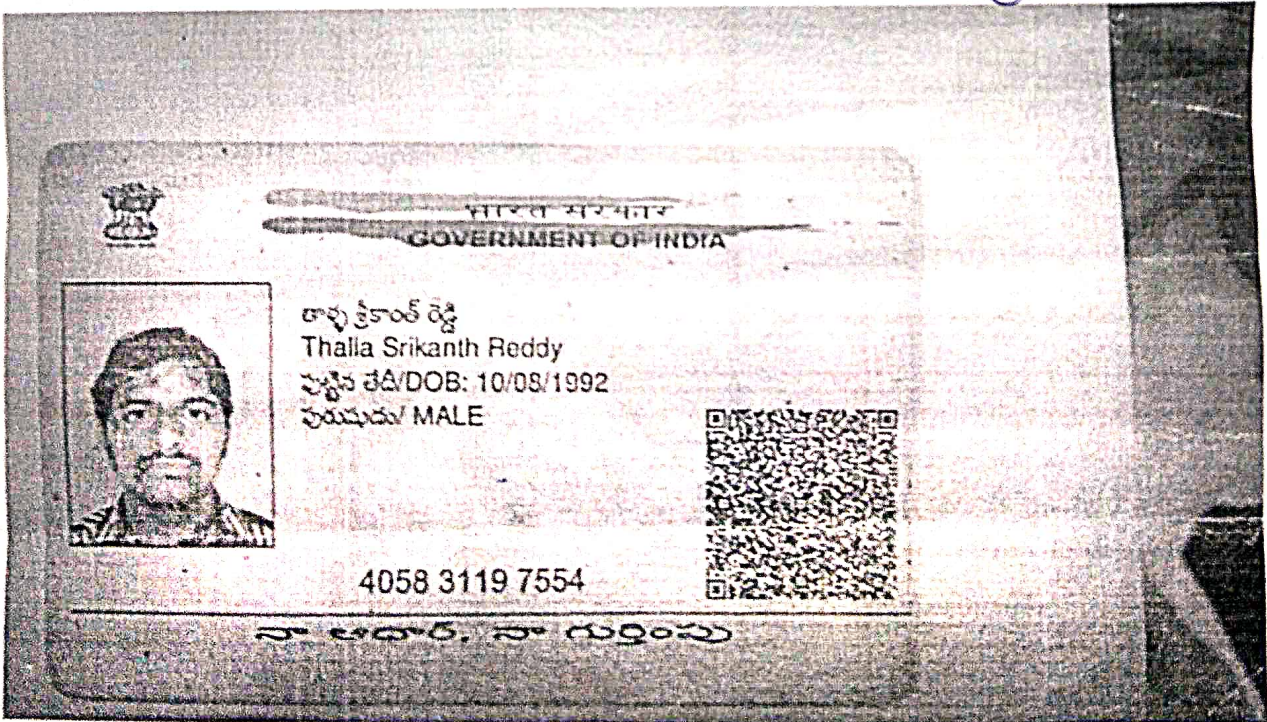

भारत सरकार  
GOVERNMENT OF INDIA

Thalla Srikanth Reddy  
Thalla Srikanth Reddy  
సంక్రమణ తేదీ/DOB: 10/08/1992  
పురుషుడు/ MALE

4058 3119 7554

నా ఆధారం నా సర్దుంపు



# Dr-Plus Healthcare Centre

NATHANI HEIGHTS, B-Wing, Shop No. 42, Ground Floor, Opp. Mumbai Central Station (East), Mumbai - 400 008.

Patient's Name : SRIKANTH REDDY      Report Date : 19/03/2022  
Referred By Dr. : SELF      Age : 29 Years  
Sex : MALE

## Chest X-ray PA

- No active pulmonary lesion seen.
- Trachea and mediastinum are in midline .
- Cardiac size and configuration are within normal limits .
- Pleural cavities are clear .
- Domes of diaphragm are smooth in outline.
- Bony thorax is normal .

  
Rad|ologist

DR. A. J. MAZUMDAR  
MD. DMRE,MDRD

"DR. PLUS HEALTHCARE CENTRE"  
NATHANI HEIGHTS', B-WING,  
42, MUMBAI CENTRAL (EAST)

Patient's Name : SRIKANTH REDDY

Report Date : 19/03/2022

Referred By Dr. : SELF

Age : 29 Years

Sex : MALE

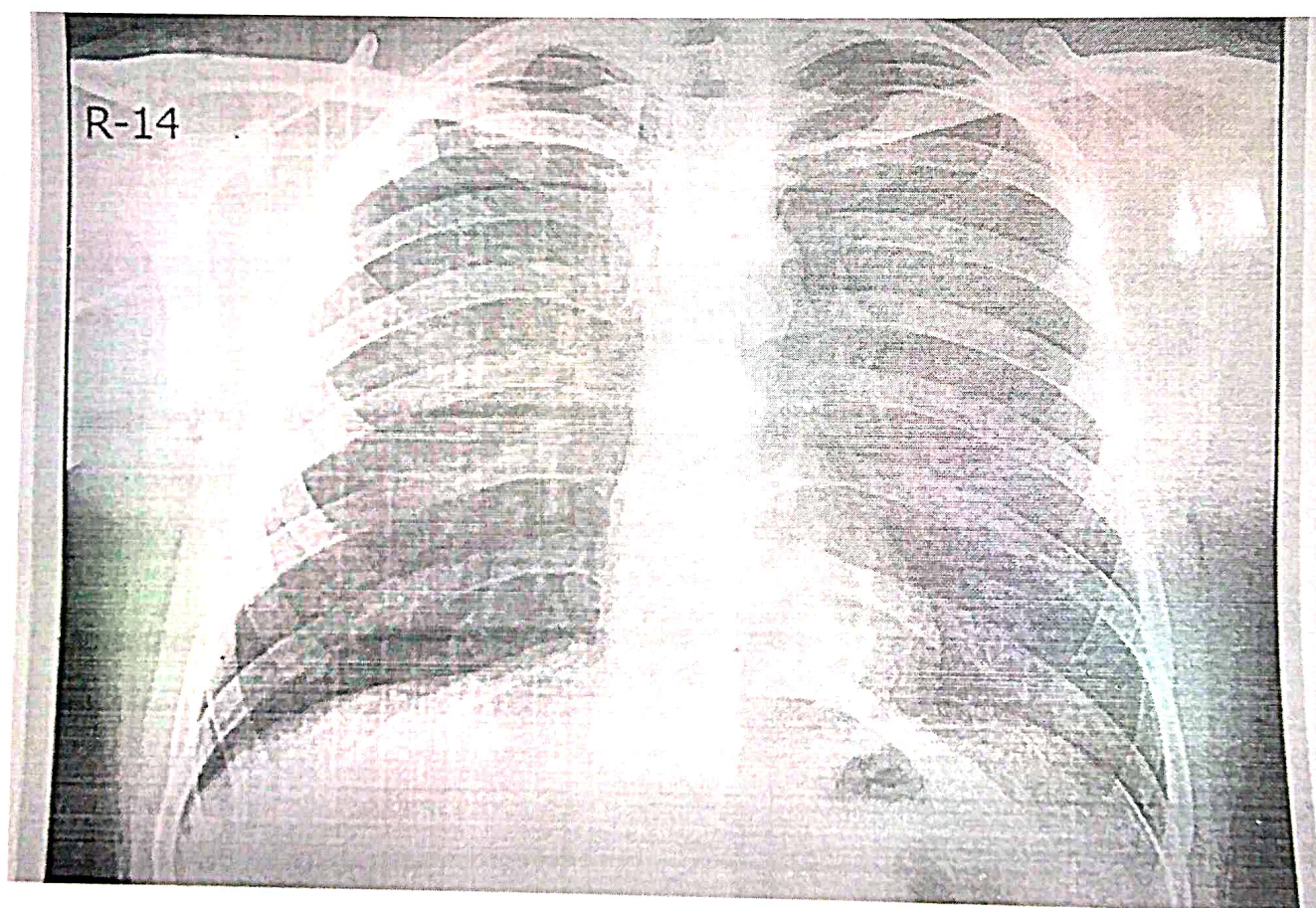



NAME : SRIKANTH REDDY

52/M

DATE:19/03/2022

REF BY : DR. HARI CHHABLANI

## 2D-ECHO. AND COLOR DOPPLER REPORT

- NORMAL CARDIAC VALVES WITH TRIVIAL TR.
- NORMAL CARDIAC CHAMBERS
- NO E/O REGIONAL WALL MOTION ABNORMALITY. WITH NORMAL LVEF OF 60 %.
- NO E/O PULMONARY HYPERTENSION .PASP 28 mmHg by TR jet.
- NO E/O LEFT VENTRICULAR HYPERTROPHY.
- NO E/O DIASTOLIC DYSFUNCTION.
- NO E/O PERICARDIAL EFFUSION.
- NO E/O INTRACARDIAC CLOT OR VEGETATION
- INTACT IAS / IVS

### - CONVENTIONL DOPPLER :

E TO A RATIO IS MORE THAN ONE IN LV INFLOW.

THERE IS NO GRADIENT ACROSS AV, LVOT OR RVOT

PASP FROM TR JET IS 28 mm OF Hg.

### - COLOUR DOPPLER:

TRIVIAL TR

EF Slope	108	mm/sec		
Opening Amplitude	21			
Posterior leaflet				
E.P.S.S	02	mm		
Mitral valve prolapse				
Vegetations				
<b>TRICUSPID VALVE</b>	<b>OBSERVED</b>	<b>NORMAL VALUES</b>		
<b>PULMONARY VALVE</b>	<b>OBSERVED</b>	<b>NORMAL VALUES</b>		
EF Slope				
'A' Wave				
Midsystolic notch				
Flutter				
Other Findings				
<b>AORTIC VALVE</b>	<b>OBSERVED</b>	<b>NORMAL VALUES</b>		
Cuspal opening	18	mm		
Closure line	Central			
Eccentricity index	1			
Other Findings				
<b>DIMENSIONS</b>	<b>OBSERVED</b>	<b>NORMAL VALUES</b>		
1. Lvd (Diastolic)	48	26-52		
2. Lvd (Systolic )	26	24-42mm		
3. RVD (Diastolic)	17	7-23mm		
4. IVST (Diastolic)	08	6-11mm		
5. IVST (Systolic )	14			
6. LVPWT (Diastolic)	08	6-11mm		
7. LVPWT (Systolic )	15			
8. Aortic root	26	22-37mm		
9. left Atrium	34	19-40mm		
	<b>STRUCTURE</b>	<b>REGURG GRADING</b>	<b>VELOCITY</b> m/sec	<b>STENOSIS GRADIENT</b> mm/Hg
			Max mean	Peak mean
<b>MITRAL VALVE</b>	NORMAL	0/3	/	/
<b>TRICUSPID VALVE</b>	NORMAL	TRIVIAL	/	/
<b>PULMONARY VALVE</b>	NORMAL	0/4	/	/
<b>AORTIC VALVE</b>	NORMAL	0/4	/	/

*Purvi*  
**DR.P.H.CHIABLANI**  
 M.B.B.S, DNB.(MEDICINE)  
 CONSULTANT PHYSICIAN AND CARDIOLOGIST.

**DR. PURVI CHIBLAN**  
 M.B.B.S DNB- (Medicine)  
 Consultant Physician And Intensiv  
 Reg No 7789F

Name **SRIKANTH REDDY**

Sex **Male**

Age **29**

Date **19/03/2022**

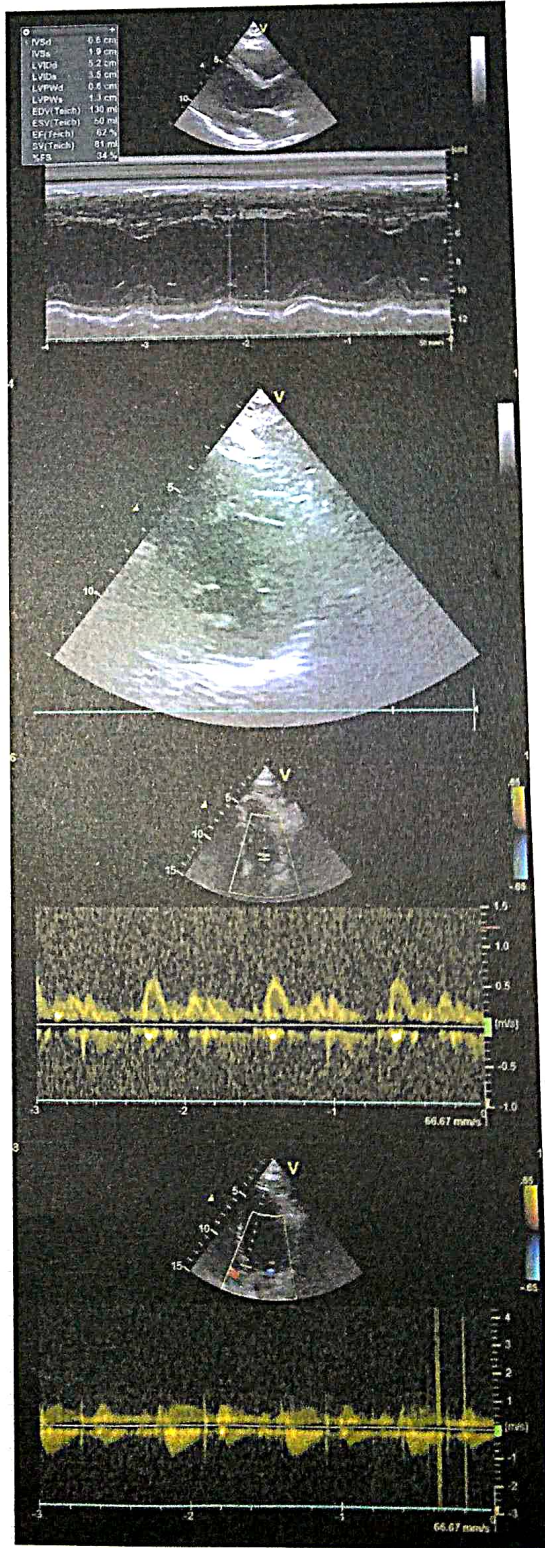
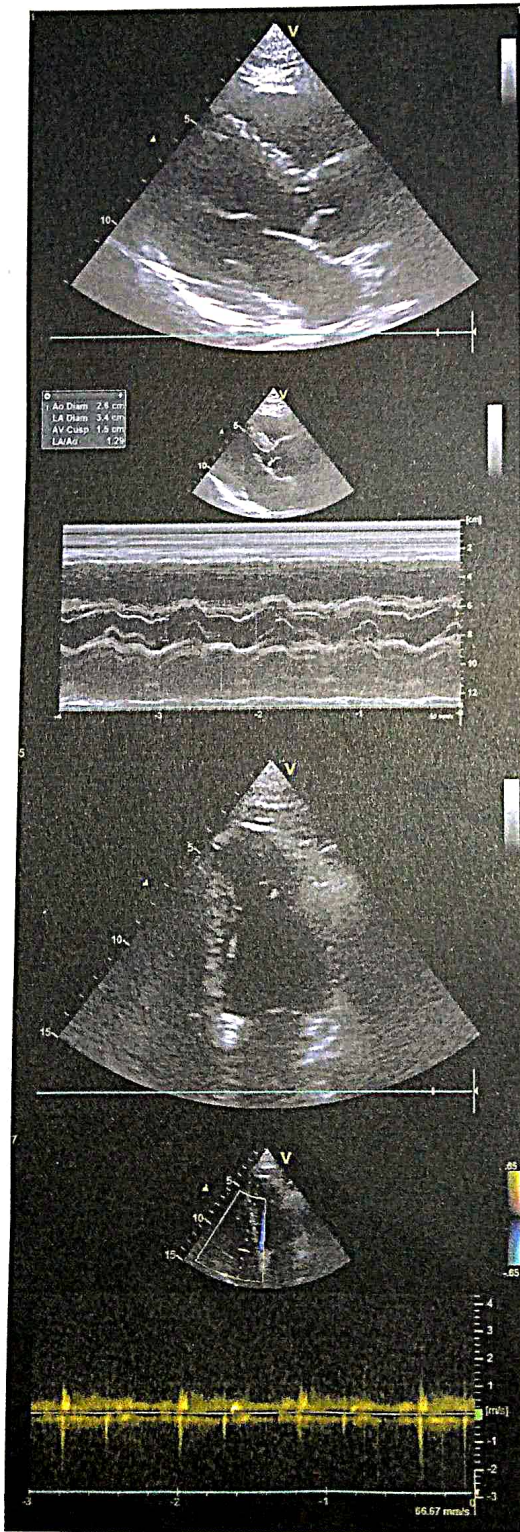



# Dr-Plus Healthcare Centre

NATHANI HEIGHTS, B-Wing, Shop No. 42, Ground Floor, Opp. Mumbai Central Station (East), Mumbai - 400 008.

Patient Name	: SRIKANTH REDDY	Sex:	Male
Doctor's Name	: SELF	Age:	29 Years
Date	: 19/03/2022		

## ULTRASONOGRAPHY OF THE ABDOMEN AND THE PELVIS:

The relevant sonographic findings include the following:

### HEPATOBIILIARY APPARATUS

The liver is normal in size and echogenicity. No obvious focal parenchymal lesion is seen. Extrahepatic biliary radicals are not dilated. The portal vein and the common bile duct are normal.

### GALL BLADDER

The gall bladder is adequately distended. The wall thickness is normal. No echogenic contents are noted in its lumen. There is no pericholecystic collection noted.

### PANCREAS

The pancreas shows normal echogenicity and size. No focal or diffuse lesions are noted. No evidence of calcification is noted.

### SPLEEN

The spleen appears normal in size and echogenicity. No focal or diffuse lesions are noted. No evidence of calcification is noted.

### KIDNEYS

Right Kidney measure: 11.97 x 5.5 cm, Left kidney measure: 11.22 x 5.68 cm

Both the kidneys appear normal in size, shape and echogenicity. Both the pelvicalyceal system is normal and both corticomedullary differentiations are well maintained. There is no obvious focal or diffuse lesion noted. No evidence of any calculus seen in either kidney.

### URINARY BLADDER

The urinary bladder shows anechoic contents. Its wall thickness appears normal. Pre void volume = 240 cc. No significant post void residue (22 cc).

### PROSTATE

Prostate measures: 3.9 x 3.6 x 3.6 cm. Volume = 27 cc

The Prostate appears normal and shows a normal echogenicity.

No evidence of calcification is seen.

There is no obvious evidence of abdominal or pelvic lymphadenopathy or ascites noted.

**IMPRESSION: No significant abnormality is detected.**

  
Dr. Parag Jhaveri  
MBBS (BOM), DMRE (BOM)  
Radio-Sonologist

**DR. PLUS HEALTHCARE CENTRE  
NATHANI HEIGHTS, B-WING,  
42, MUMBAI CENTRAL (EAST)**

Name **SRIKANTH REDDY**

Sex **Male**

Age **29**





DR PLUS HEALTHCARE CENTRE - MUMBAI CENTRAL

94 / THALLA SRIKANTH REDDY / 29 Yrs / M  
Heart Rate : 109 bpm / Tested On : 19-Mar-22 09:30:42 / HF 0.05 Hz - LF 100 Hz / Notch 50 Hz / Sh 1.00 Cm/mV / Sw 25 mm/s

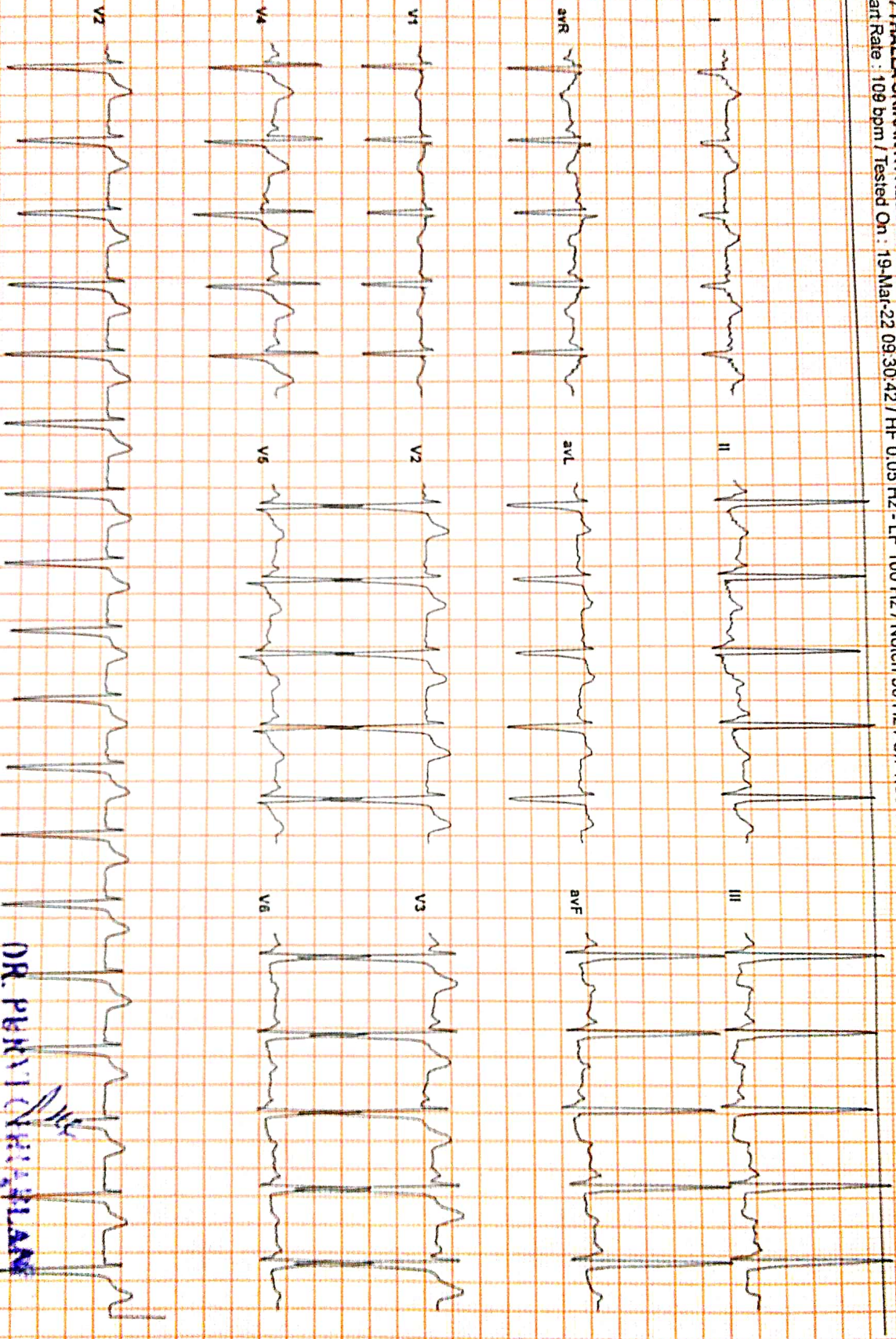

Allergens ECG (Piscases) (P15Z102000220)

*Handwritten signature*

Reported By: DR. PURNIMA BLAN (Physician)  
 DR. PURNIMA BLAN  
 Consultant Physician (Cardiovascular)  
 Reg No 7789F



# Dr-Plus Healthcare Centre

NATHANI HEIGHTS, B-Wing, Shop No. 42, Ground Floor, Opp. Mumbai Central Station (East), Mumbai - 400 008.

Full Name

SRIKANTH REDDY

29/M

19/03/2022

Life to be assured:

	Type of Test	Actual Reading	Normal Range
1	Fasting Blood Sugar	80.6	70-100 mg%
2	PPBS	122.6	110 TO 140 mg%
3	Total Cholesterol	176	120-200 mg%
4	VERY LOW DENSITY LEVEL (VLDL)	22	10-30 mg/dl
5	High Density Lipid (HDL)	54	40-60 mg%
6	Low Density Lipid (LDL)	100	Upto 150
7	S. Triglycerides	112.1	50-150 mg%
8	CHOL/HDL	3.25	Upto 5
9	HDL/LDL	0.54	
10	S. Creatinine	0.9	0.5-1.2 mg%
11	Blood Urea Nitrogen (BUN)	18.1	7-21 mg%
12	BUN/CREAT RATIO	20.1	
13	S. Proteins	6.6	6.0-7.9 mg%
14	(a) Albumin	3.5	3.5-5.5 mg%
15	(b) Globulin	3.1	2.0-3.5 mg%
16	A/G RATIO	1.1	
17	S. Bilirubin	0.9	0.3-1.3mg%
18	(a) Direct	0.5	0.0-0.8 mg%
19	(b) Indirect	0.4	0.0-0.5 mg%
20	SGOT (AST)	26.3	05-34 IU
21	SGPT (ALT)	35.1	05-40 IU
22	GGTP (GGT)	38.7	05-50 IU
23	SGOT/SGPT	0.74	
24	HBA1C	5.7	UPTO 6.5
25	S. Alkaline Phosphatase	99	30-115 IU
26	T3	155.3	80-180ng/dl
27	T4	6.59	4.6-12 ug/dl
28	TSH	3.7	0.4-4.0 mIU/L
29	SERUM URIC ACID	5.6	2.5-7.2mg/dl
30	URINE SUGAR PP	ABSENT	
31	URINE SUGAR FASTING	ABSENT	
32	BLOOD GROUP	" O " POSITIVE	

DR. RAJESH PATKAR  
M.D., D.N.B. (Pathology)  
Reg. No. 2013/05/1660



# Dr-Plus Healthcare Centre

NATHANI HEIGHTS, B-Wing, Shop No. 42, Ground Floor, Opp. Mumbai Central Station (East), Mumbai - 400 008.

Full Name  
Life to be assured:

SRIKANTH REDDY 29/M

19/03/2022

## HAEMOGRAM

### Normal Range

1.	Red Blood Cell Count	5.1	[M : 4.5 - 5.6 / F : 3.5 - 5.5/cu.mm]
2.	Hb%	15.3	[M: 14-18 / F : 11-16%]
3.	Hematocrit	42.9	[M : 40-53 / F : 30-47 %]
4.	Indices:		
(a)	MCV(Mean Corpuscular Volume)	91.5	[79-101 cu.mi.]
(b)	MCH(Mean Corpuscular Hb)	30.1	[27-32 pg]
(c)	MCHC(Mean Corpuscular Hb Concentration)	34.3	[32-38%]
5.	Morphology		
	Macrocytes :	--	Microcytes: -- Hypochromia: --
	Poikilocytosis:	--	Anisocytosis: --
6.	Target cells:	--	
	Spherocytes:	--	Elliptocytes: --
7.	<b>TOTALW.B.C.Count</b>	6,500	{4000-11000/cu.mm}
Differential Count			
a)	Neutrophils :	53	[45 -70%] c) Eosinophils: 05 [01 - 06%]
b)	Lymphocytes :	37	[20 - 45%] d) Monocytes: 05 [00 - 08%]
e)	Basophils :	00	[00 - 01%]
8.	<b>Platelets</b> :3.18		1.5-4.5 Lacks/cu.mm
9.	<b>Erythrocyte Sedimentation Rate (ESR):09</b>		20 mm at end of 1 hour Method : Westergrens

## ROUTINE URINE EXAMINATION (RUA)

### 1. Physical Examination:

(i)	Colour:	YELLOW	(ii)	Sediment:	CLEAR
(iii)	Transparency:	CLEAR	(iv)	Reaction:	ACIDIC
(v)	Specific gravity	1.015			

### 2. Chemical Examination:

(i)	Protein :	NIL	(ii)	Sugar:	NIL
(iii)	Bile salt:	NIL	(iv)	Bile pigment:	NIL

### 3. Microscopic Examination:

(i)	Red Blood Cells:	ABSENT	(ii)	Epithelial Cells:	2 TO 3/ HPF
(iii)	Crystals:	ABSENT	(iv)	Pus Cells:	2 TO 3/HPF
(v)	Casts:	ABSENT	(vi)	Deposits:	ABSENT
(vii)	Bacteria's :	ABSENT			

DR. RAKESH PATKAR  
M.D., D.N.B. (Pathology)  
Reg. No. 2013/05/1660



**Dr. Hari Chhablani**

Cardiometabolic Physician & Intensivist  
M.B.B.S., F.C.C.P. (RESP. MED.), PGDHMM,  
PGDMLS, FELLOW INTENSIVE CARE MED.

ATTACHED TO : Wockhardt Hospital • Saifee Hospital • Apollo Spectra Hospital

NATHANI HEIGHTS, B-Wing, Shop No. 42, Ground Floor, Opp. Mumbai Central Station (East),  
Mumbai - 400 008. • Cell : 98206 46163 • E : drharichhablani@gmail.com

## PHYSICIAN REPORT

DATE : 19/03/2022

NAME : SRIKANTH REDDY 29/M

PRESENTING COMPLAINS : NIL

PAST HISTORY : H/O LEFT RENAL STONE 10 YEARS BACK AND 1 YEAR BACK

H/O COVID +VE JAN 2022 -- HOME QUARANTINED

FAMILY HISTORY: NOT SIGNIFICANT.

HABITS: NIL

HT.- 168 CM. WT.- 80 Kg. BMI.-28.3

P: 108/MIN ., REGULAR BP: 120/80

EYE EXAMINATION : NEAR VISION -B/E - N12 , DISTANT VISION -B/E -6/18

COLOR VISION : NORMAL

RS: CLEAR

CVS: S1,S2 REGULAR

PA: SOFT

CNS: CLINICALLY NAD

LABS: ATTACHED

USG - WNL.

2D-ECHO : WNL

ECG: WNL

X-RAY - WNL

IMPRESSION : : FIT ON CLINICAL MEDICAL EXAMINATION .

**DR. HARI CHHABLANI**  
M.B.B.S., F.C.C.P. (RESP. MEDICINE) PGDHMM, PGDMLS  
FELLOW INTENSIVE CARE  
MMC REG. NO. - 91702

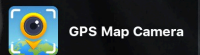

## Mumbai, Maharashtra, India

Shop No 65, Nathani Heights, Marzban Parsi Colony, Dalal Estate, Mumbai Central, Mumbai, Maharashtra 400008, India

Lat 18.968761°

Long 72.819995°

19/03/22 09:32 AM

