



Patient Name	: Mr.NAGARGOJE AMBADAS	Bill Date	: 15-04-2023 08:45 AM
Age / Gender	: 34Y(s) 10M(s) 29D(s)/Male	Collected Date	: 15-04-2023 08:50 AM
Bill No/UHID No	: PS004971/P00000507551	Report Date	: 15-04-2023 01:57 PM
Lab No/Result No	: 2300021203/37025	Specimen	: SERUM
Referred By	: HOSPITAL CASE	Processing Loc	: RHC Hinjawadi

Department Of Laboratory -BIOCHEMISTRY

<u>Investigation</u>	<u>Result</u>	<u>Biological Reference Interval</u>	<u>Method</u>
UREA NITROGEN(BUN)	: 10.51	6.0 - 20.0 mg/dL	Calculated
UREA	: 22.5	12.8-42.8 mg/dL	Urease
CALCIUM	: 8.7	8.6 - 10.2 mg/dL	Arsenazo
CREATININE	: 0.7	0.6 - 1.3 mg/dL	Enzymatic

ELECTROLYTES (Na & K)

SODIUM	: 138.0	136.0 - 145.0 mmol/L	Potentiometric
POTASSIUM	: 3.5	3.5 - 5.1 mmol/L	Potentiometric
CHLORIDE	: 101.0	98.0 - 107.0 mmol/L	Potentiometric

GLUCOSE (FASTING)

GLUCOSE (FASTING).	: 85.0	Prediabetic : 100 - 125 mg/dL Diabetic : \geq 126 mg/dL Normal : $<$ 100.0 mg/dL	GOD-POD
--------------------	--------	--	---------

REFERENCE : ADA 2015 GUIDELINES

LIVER FUNCTION TEST

TOTAL BILIRUBIN	: 0.6	0.3 - 1.2 mg/dL	Diazo
DIRECT BILIRUBIN	: 0.2	0-0.4 mg/dL	Diazo
INDIRECT BILIRUBIN	: 0.4	0.0 - 0.8 mg/dL	Diazo
ALANINE TRANSAMINASE	: 57.0	$<$ 50 U/L	Kinetic
ASPARTATE TRANSAMINASE	: 29.0	10.0 - 40.0 U/L	Kinetic
ALKALINE PHOSPHATASE	: 81.0	30.0 - 115.0 U/L	4NPP/AMP BUFFER
TOTAL PROTEIN	: 7.7	6.0 - 8.0 g/dl	Biuret
ALBUMIN	: 4.7	3.5-4.8 g/dl	BCG
GLOBULIN	: 3	2.3-3.5 gm/dL	Calculated
A/G RATIO	: 1.57		Calculated

LIPID PROFILE

CHOLESTEROL	: 190.0	130.0 - 220.0 mg/dL	Enzymatic
TRIGLYCERIDES	: 285.0	35.0 - 180.0 mg/dL	Enzymatic
HDL CHOLESTEROL	: 25.0	35-65 mg/dL	Enzymatic
LDL CHOLESTEROL	: 108	10.0 - 130.0 mg/dL	Calculated
VLDL CHOLESTEROL	: 57	5.0-36.0 mg/dL	Calculated
CHOL/HDL RATIO	: 7.6	2.0-6.2	Calculated

PHOSPHOROUS

PHOSPHORUS	: 3.7	2.7-4.5 mg/dL	Phospho Molybdate
TOTAL PROTEIN	: 7.7	6.0 - 8.0 g/dl	Biuret



Patient Name	: Mr.NAGARGOJE AMBADAS	Bill Date	: 15-04-2023 08:45 AM
Age / Gender	: 34Y(s) 10M(s) 29D(s)/Male	Collected Date	: 15-04-2023 08:50 AM
Bill No/UHID No	: PS004971/P00000507551	Report Date	: 15-04-2023 01:57 PM
Lab No/Result No	: 2300021203/37025	Specimen	: SERUM
Referred By	: HOSPITAL CASE	Processing Loc	: RHC Hinjawadi

Department Of Laboratory -BIOCHEMISTRY

<u>Investigation</u>	<u>Result</u>	<u>Biological Reference Interval</u>	<u>Method</u>
ALBUMIN	: 4.7	3.5-4.8 g/dl	BCG
GLOBULIN	: 3	2.3-3.5 gm/dL	Calculated
A/G RATIO	: 1.57		Calculated
URIC ACID	: 7.7	3.5-7.2 mg/dL	Uricase

*** End Of The Report ***

Note : This test is performed on automated analyzer - VITROS250

Verified By
Anand

Dr. Anjana Sanghavi
Consultant Pathologist

NOTE :

- * Clinically correlate, Kindly discuss if necessary.
- * This report relates only to the item received.
- * For Terms and Conditions of Reporting, kindly visit our website : www.Rubyhall.com



Patient Name	: Mr.NAGARGOJE AMBADAS	Bill Date	: 15-04-2023 08:45 AM
Age / Gender	: 34Y(s) 10M(s) 29D(s)/Male	Collected Date	: 15-04-2023 08:50 AM
Bill No/UHID No	: PS004971/P00000507551	Report Date	: 15-04-2023 11:21 AM
Lab No/Result No	: 2300021205-G/37025	Specimen	: WHOLE BLOOD
Referred By	: HOSPITAL CASE	Processing Loc	: RHC Hinjawadi

Department Of Laboratory -HAEMATOLOGY

<u>Investigation</u>	<u>Result</u>	<u>Biological Reference Interval</u>	<u>Method</u>
<u>GLYCOSYLATED HAEMOGLOBIN (HbA1C)</u>			
GLYCOSYLATED HAEMOGLOBIN (HBA1c)	: 5.3	Prediabetic : 5.7 - 6.4 % Diabetic : >= 6.5 % Therapeutic Target : <7.0 %	HPLC

REFERENCE : ADA 2015 GUIDELINES

*** End Of The Report ***

Note : This test is performed on automated analyzer - BIORAD D10

Verified By
Ruhi S

Dr. Anjana Sanghavi
Consultant Pathologist

NOTE :

- * Clinically correlate, Kindly discuss if necessary.
- * This report relates only to the item received.
- * For Terms and Conditions of Reporting, kindly visit our website : www.Rubyhall.com



Patient Name	: Mr.NAGARGOJE AMBADAS	Bill Date	: 15-04-2023 08:45 AM
Age / Gender	: 34Y(s) 10M(s) 29D(s)/Male	Collected Date	: 15-04-2023 02:41 PM
Bill No/UHID No	: PS004971/P00000507551	Report Date	: 15-04-2023 10:33 PM
Lab No/Result No	: 2300021203-P/37025	Specimen	: SERUM
Referred By	: HOSPITAL CASE	Processing Loc	: RHC Hinjawadi

Department Of Laboratory -BIOCHEMISTRY

<u>Investigation</u>	<u>Result</u>	<u>Biological Reference Interval</u>	<u>Method</u>
GLUCOSE (POST PRANDIAL)	: 132.0	60-140 mg/dL	GOD-POD

*** End Of The Report ***

Note : This test is performed on automated analyzer - VITROS250

Verified By
SANDEEP

Dr.POOJA PATHAK
Associate Consultant

NOTE :

- * Clinically correlate, Kindly discuss if necessary.
- * This report relates only to the item received.
- * For Terms and Conditions of Reporting, kindly visit our website : www.Rubyhall.com



Patient Name	: Mr.NAGARGOJE AMBADAS	Bill Date	: 15-04-2023 08:45 AM
Age / Gender	: 34Y(s) 10M(s) 29D(s)/Male	Collected Date	: 15-04-2023 08:50 AM
Bill No/UHID No	: PS004971/P00000507551	Report Date	: 15-04-2023 03:27 PM
Lab No/Result No	: 2300021203/37025	Specimen	: SERUM
Referred By	: HOSPITAL CASE	Processing Loc	: RHC Hinjawadi

Department Of Laboratory -BIOCHEMISTRY

<u>Investigation</u>	<u>Result</u>	<u>Biological Reference Interval</u>	<u>Method</u>
<u>T3-T4-TSH</u>			
Tri-iodothyronine, (Total T3)	: 1.03	0.87-1.78 ng/ml	ECLIA
THYROXINE (T4), TOTAL	: 8.57	4.6 - 10.5 ug/dl	ECLIA
THYROID STIMULATING HORMONE (ULTRA).	: 2.29	0.28-3.89 uIU/mL	ECLIA

TSH - For pregnancy the referance range is as follows -
1st -trimester : 0.6 - 3.4 uIU/mL
2nd trimester : 0.37 - 3.6 uIU/mL
3rd trimester : 0.38 - 4.04 uIU/mL

*** End Of The Report ***

Note : This test is performed on automated analyzer - COBAS E411

Verified By
SOPAN

Dr. Anjana Sanghavi
Consultant Pathologist

NOTE :

- * Clinically correlate, Kindly discuss if necessary.
- * This report relates only to the item received.
- * For Terms and Conditions of Reporting, kindly visit our website : www.Rubyhall.com



Patient Name	: Mr.NAGARGOJE AMBADAS	Bill Date	: 15-04-2023 08:45 AM
Age / Gender	: 34Y(s) 10M(s) 29D(s)/Male	Collected Date	: 15-04-2023 08:50 AM
Bill No/UHID No	: PS004971/P00000507551	Report Date	: 15-04-2023 12:00 PM
Lab No/Result No	: 2300021204/37025	Specimen	: URINE
Referred By	: HOSPITAL CASE	Processing Loc	: RHC Hinjawadi

Department Of Laboratory -CLINICAL PATHOLOGY

<u>Investigation</u>	<u>Result</u>	<u>Biological Reference Interval</u>	<u>Method</u>
-----------------------------	----------------------	---	----------------------

URINE ROUTINE

PHYSICAL EXAMINATION

COLOUR	: Pale Yellow
APPEARANCE	: Clear

CHEMICAL TEST

PH	: 5.5	5.0-7.0
SPECIFIC GRAVITY	: 1.015	1.015-1.030
ALBUMIN	: Absent	Abset
URINE SUGAR	: Absent	Absent
KETONE BODIES	: Absent	Absent
BILE PIGMENTS/ BILIRUBIN	: Absent	Absent
UROBILINOGEN	: Normal	Normal
NITRITES	: Absent	Absent
LEUCOCYTES ESTERASE	: Absent	Absent

MICROSCOPIC TEST

PUS CELLS.	: 1-2	0 - 5 /hpf
RED BLOOD CELLS.	: Absent	0 - 2 /hpf
EPITHELIAL CELLS.	: 1-2	0-5 /hpf
BACTERIA	: Absent	Absent
CAST	: Absent	Absent
YEAST CELLS	: Absent	Absent
CRYSTALS	: Absent	Absent
OTHERS	: Absent	Absent

*** End Of The Report ***

Note : This test is performed on automated analyzer - URI PLUS200

Verified By

Ruhi S

**Dr.Anjana Sanghavi
Consultant Pathologist**

NOTE :

- * Clinically correlate, Kindly discuss if necessary.
- * This report relates only to the item received.
- * For Terms and Conditions of Reporting, kindly visit our website : www.Rubyhall.com



Patient Name	: Mr.NAGARGOJE AMBADAS	Bill Date	: 15-04-2023 08:45 AM
Age / Gender	: 34Y(s) 10M(s) 29D(s)/Male	Collected Date	: 15-04-2023 08:50 AM
Bill No/UHID No	: PS004971/P00000507551	Report Date	: 16-04-2023 12:36 AM
Lab No/Result No	: 2300021205/37025	Specimen	: WHOLE BLOOD
Referred By	: HOSPITAL CASE	Processing Loc	: RHC Hinjawadi

Department Of Laboratory -HAEMATOLOGY

<u>Investigation</u>	<u>Result</u>	<u>Biological Reference Interval</u>	<u>Method</u>
BLOOD GROUP	: AB RH POSITIVE		
<u>Erythrocyte Sedimentation Rate</u>			
ESR at 1 Hour	: 05	0 - 15 mm/hr	Modified Westergren Method

INTERPRETATION :

ESR is a screening test to detect presence of systemic disease; however a normal result does not rule out a systemic disease.

ESR is also used to monitor course of disease or response to therapy if initially elevated.

*** End Of The Report ***

Verified By
SANDEEP

Dr.POOJA PATHAK
Associate Consultant

NOTE :

- * Clinically correlate, Kindly discuss if necessary.
- * This report relates only to the item received.
- * For Terms and Conditions of Reporting, kindly visit our website : www.Rubyhall.com



Patient Name	: Mr.NAGARGOJE AMBADAS	Bill Date	: 15-04-2023 08:45 AM
Age / Gender	: 34Y(s) 10M(s) 29D(s)/Male	Collected Date	: 15-04-2023 08:50 AM
Bill No/UHID No	: PS004971/P00000507551	Report Date	: 15-04-2023 10:36 AM
Lab No/Result No	: 2300021205/37025	Specimen	: WHOLE BLOOD
Referred By	: HOSPITAL CASE	Processing Loc	: RHC Hinjawadi

Department Of Laboratory -HAEMATOLOGY

<u>Investigation</u>	<u>Result</u>	<u>Biological Reference Interval</u>	<u>Method</u>
HAEMOGRAM REPORT			
W.B.C.COUNT	: 6120	4000-11000 /ul	Coulter Principle
NEUTROPHILS	: 56.2	40-75 %	Derived from WBC Histogram
LYMPHOCYTES	: 34.0	20-40 %	
MONOCYTES	: 6.7	2-10 %	
EOSINOPHILS	: 2.6	1.0-6.0 %	
BASOPHILS	: 0.5	0.0-1.0 %	
%IMMATURE GRANULOCYTES	: 0.3	0.00-0.10 %	
ABSOLUTE NEUTROPHIL COUNT	: 3.4	2-7 x10 ³ cells/ul	Calculated
ABSOLUTE LYMPHOCYTE COUNT	: 2.1	1 - 3 x10 ³ cells/ul	Calculated
ABSOLUTE MONOCYTE COUNT	: 0.4	0.2-1.0 x10 ³ cells/ul	Calculated
ABSOLUTE EOSINOPHIL COUNT	: 0.2	0.02-0.5 x10 ³ cells/ul	Calculated
ABSOLUTE BASOPHIL COUNT	: 0.0	0.02-0.1 x10 ³ cells/ul	Calculated
R.B.C COUNT	: 5.19	4.5 - 6.5 million/ul	Coulter Principle
HAEMOGLOBIN	: 14.6	13 - 17 g/dl	Cyanmethemoglobin Photometry
HAEMATOCRIT	: 42.0	40-50 %	Calculated
MCV	: 80.9	83-99 fl	Coulter Principle
MCH	: 28.1	27 - 32 pg	Calculated
MCHC	: 34.8	31.5 - 34.5 g/dl	Calculated
RDW	: 13.4	11.6-14.0 %	Calculated From RBC Histogram
PLATELET COUNT	: 320.0	150 - 450 x10 ³ /ul	Coulter Principle
MPV	: 9.5	7.8-11 fl	Coulter Principle
RBC MORPHOLOGY	: Normocytic normochromic		
WBC MORPHOLOGY	: Within normal range		
PLATELET	: Adequate		

*** End Of The Report ***

Note : This test is performed on automated analyzer - SYSMEX550

Verified By
Shrikant.A

Dr.Anjana Sanghavi
Consultant Pathologist

NOTE :

- * Clinically correlate, Kindly discuss if necessary.
- * This report relates only to the item received.
- * For Terms and Conditions of Reporting, kindly visit our website : www.Rubyhall.com

RUBY HALL CLINIC PIMPLE SAUDAGAR

Name: NAGAROGOJE AMBADAS .

Date: 15-04-2023 **Time:** 13:07

Age: 35

Gender: M

Height: 170 cms

Weight: 93 Kg

ID: PS004971

Clinical History: NIL

Medications: NIL

Test Details:

Protocol: Bruce

Predicted Max HR: 185

Target HR: 157

Exercise Time: 0:07:43

Achieved Max HR: 192 (104% of Predicted MHR)

Max BP: 150/80

Max BP x HR: 28800

Max Mets: 8.6

Test Termination Criteria:

Protocol Details:

Stage Name	Stage Time	METS	Speed kmph	Grade %	Heart Rate bpm	BP mmHg	RPP	Max ST Level mm	Max ST Slope mV/s
Supine	00:17	1	0	0	0	130/90	0	-5.6 V5	1.7 V5
Standing	00:06	1	0	0	77	130/90	10010	28 V5	5.4 V3
HyperVentilation	00:06	1	0	0	80	130/90	10400	2.4 V3	2 V3
PreTest	00:06	1	1.6	0	83	130/90	10790	2.2 V3	2.2 V3
Stage: 1	03:00	4.7	2.7	10	192	140/90	26880	2.3 V5	2.8 V3
Stage: 2	03:00	7	4	12	89	140/90	12460	15.6 II	-1.2 II
Peak Exercise	01:43	8.6	5.5	14	163	140/90	22820	2.2 V6	4 V3
Recovery1	01:00	1	0	0	126	140/90	17640	5.8 V4	5.2 V4

Interpretation

The Patient Exercised according to Bruce Protocol for 0:07:43 achieving a work level of 8.6 METS.
 Resting Heart Rate, initially 0 bpm rose to a max. heart rate of 192bpm (104% of Predicted Maximum Heart Rate).
 Resting Blood Pressure of 130/90 mmHg, rose to a maximum Blood Pressure of 150/80 mmHg
 Good Effort Tolerance
 Normal HR & BP Response
 No Angina or Arrhythmias
 No Significant ST-T Changes Noted During Exercise
 Negative Stress Test

Ref. Doctor: ----

Doctor: DR.KEDAR KULKARNI

SCHILLER

The Art of Diagnostics

(Summary Report edited by User)
 Spandan CS 10 Version:2.12.0



Grant Medical Foundation
Ruby Hall Clinic
Hinjawadi

Name: NAGARGOJE AMBADAS .	Exam Date : 15-Apr-2023 10:58
Age : 034 Years	Accession: 96254152347
Gender: M	Exam: CHEST X RAY
PID: P00000507551	Physician: HOSPITAL CASE ^{****}
OPD :	

Health Check

Radiograph Chest PA View :

Both lung fields normal.

Both costo-phrenic angles are clear.

Cardiac silhouette and aortic knuckle are normal.

Both hilar shadows and the diaphragmatic contours are normal.

Thoracic soft tissues and the rib cage normal.

Impression :

No significant abnormality noted.

DR. YATIN R. VISAVE
CONSULTANT RADIOLOGIST
MBBS, DMRD
Regd. No. 090812

Date: 17-Apr-2023 15:43:14



Grant Medical Foundation
Ruby Hall Clinic
Hinjawadi

Name:	NAGARGOJE AMBADAS.	Exam Date :	15-Apr-2023 09:01
Age :	034Y	Accession:	95935090557
Gender:	M	Exam:	ABDOMEN AND PELVIS
PID:	P00000507551	Physician:	HOSPITAL CASE^^^^
OPD :			

ULTRASOUND OF ABDOMEN AND PELVIS

Liver appears normal in size, shape and echotexture. No focal lesion is seen. No intrahepatic biliary radicle dilatation seen. The portal vein and CBD appear normal.

Gall bladder is well distended with normal wall thickness. No calculus or sludge is seen.
Pancreas appears normal in size and echotexture. No focal lesion is seen.
Spleen appears normal in size and echotexture. No focal lesion is seen.

Right kidney measures 9.2 x 4.9 cms. Left kidney measures 14.1 x 7.1 cms. Both kidneys appear normal in size, shape & echotexture. They show good cortico-medullary differentiation. There is no hydronephrosis, hydroureter or calculus seen on left side.

Right kidney shows multiple (3-4 in no) non obstructive echoreflexive calculi largest measures 9.1 mm , 9.5 mm.

The urinary bladder is well distended. Wall thickness is normal. No mass lesion or calculus is seen.

Prostate is normal in size, shape and echotexture. No obvious focal lesion is seen on present transabdominal study.

Visualised bowel loops are non-dilated and show normal peristalsis.
There is no ascites or significant lymphadenopathy seen.

IMPRESSION :

Right renal multiple (3-4 in no) non obstructive echoreflexive calculi.

Suggest : Clinical Correlation.

DR. YATIN R. VISAVE
CONSULTANT RADIOLOGIST
MBBS, DMRD
Regd. No. 090812

Date: 17-Apr-2023 15:46:34



Grant Medical Foundation
Ruby Hall Clinic
Hinjawadi

Rajeev Gandhi Infotech Park, MIDC, Phase No. 1, Plot No P-33, Hinjawadi, Pune - 411057.

• Ph: 020 66999999 • Email : hinjawadi@rubyhall.com • 24 hrs Helpline - 7757005773 • Website : www.rubyhall.com, www.hinjawadi.rubyhall.com

DATE : 15/04/23

NAME: NAGARGOJE AMBADAS

AGE: 34 MALE

CHIEF COMPLAINTS :

CAME FOR ROUTINE HEALTH CHECKUP
ON REGULAR EXERCISING

PAST MEDICAL HISTORY :

NO SIGNIFICANT HISTORY

SURGICAL HISTORY :

RIGHT SIDE KIDNEY STONE ESWL DONE 2 YEARS BACK

ALLERGIC HISTORY :

NOT ALLERGIC TO FOOD AND MEDICATIONS

EXAMINATION:

NO SIGNS OF PALLOR, ICTERUS, CYANOSIS, CLUBBING, LYMPHADENOPATHY, OEDEMA

SYSTEMIC EXAMINATIONS:

CVS: S1S2+ NO MURMURS

CNS: NO FOCAL NEUROLOGICAL DEFICITS

RESP: NVBS BILATERAL EQUAL AIR ENTRY

P/A: SOFT NO DISTENSION, NO ORGANOMEGALY, NO TENDERNESS, NORMAL BOWEL
SOUNDS

VITALS:

BP: 134 / 60

PP: 70

RR: 18

TEMP: NORMAL

ADVISE:

FOLLOW UP WITH REPORTS

DR ADITYA PARVATINI
APMC/FMR/99809

Sex: M Birth date: 35 years 1100 Sinus rhythm 9110 ** normal ECG **

cm kg / month

Medication: Symptoms: History:

Vent. rate 70 bpm

PR int 162 ms

QRS dur 106 ms

QT/QTc(E) int 398/ 418 ms

P/QRS/T axis 46/ 18/ 56 °

RV6/SV1 amp 1.88/ 0.80 mV

RV5+SV1 amp 2.68 mV

10 mm/mV 25 mm/s Filter: H50 D 35 Hz 10 mm/mV

5 mm/mV

5 mm/mV

Unconfirmed Report
Reviewed by:

MR. NAGARGOJE AMBADAS
 Ref: PS00497-1- Reg: OFS00003760
 34.10.2018 - NH - 15/04/2023

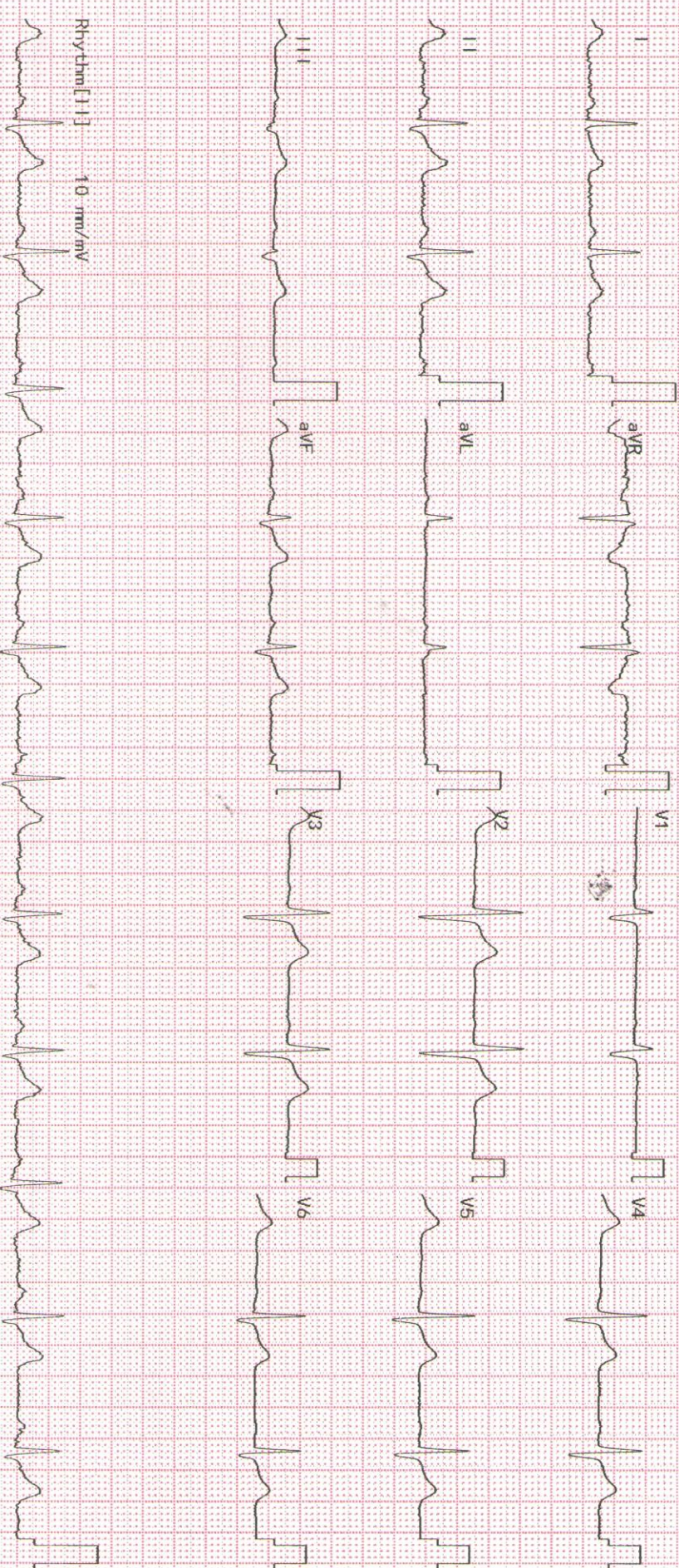
2350K 02-03 04-05 Dept:

Exam: RUBY HALL CLINIC HINJEWADI