



ABI SCANS & LABS

A unit of Aarthi Scans and Labs

Patient Name	MRS. MANJULA GOUDAR	Age	32Yr
Patient ID	124129	Sex	Female
Referral Dr	MEDIWHEEL	Study Date	10 Mar 2023

USG REPORT - ABDOMEN AND PELVIS

LIVER:

Is normal in size ~ 12.8 cm and shows normal echo texture.

No obvious focal lesion seen. No intra – Hepatic biliary radical dilatation seen.

GALL BLADDER:

Is adequately distended. No calculus or internal echoes are seen. Wall thickness is normal.

PANCREAS:

Appears normal in size and it shows uniform echo texture.

SPLEEN:

Is normal in size ~ 7.4 cm and shows uniform echogenicity.

RIGHT KIDNEY:

Right kidney measures ~8.3 x 3.6 cms.

The shape, size and contour of the right kidney appear normal.

Cortico medullary differentiation is within normal. No evidence of pelvicalyceal dilatation.

No calculi seen.

LEFT KIDNEY:

Left kidney measures ~ 8.8 x 3.5 cms.

The shape, size and contour of the left kidney appear normal.

Cortico medullary differentiation is within normal. No evidence of pelvicalyceal dilatation.

No calculi seen.

BLADDER:

Is normal contour. No intra luminal echoes are seen.



ABI SCANS & LABS

A unit of Aarthi Scans and Labs

Patient Name	MRS. MANJULA GOUDAR	Age	32Yr
Patient ID	124129	Sex	Female
Referral Dr	MEDIWHEEL	Study Date	10 Mar 2023

UTERUS:

Measures ~ 6.1 x 3.3 x 3.8 cms.

Endometrium is regular and normal (6 mm).

Cervix appears normal.

OVARIES:

Right ovary measures ~ 2.1 x 1.8 cms.

Left ovary measures ~2 x 1.2 cms.

No adnexal mass lesion seen. Pouch of Douglas is free. No free fluid in abdomen.

Divarication of recti seen in umbilical region.

IMPRESSION:

- **Divarication of recti seen in umbilical region.**
- **No other significant abnormality seen in the present study.**
- **Suggested clinical correlation.**

Dr. Abinaya., MD., (RD)
Consultant Radiologist

Aarthi CT and MRI Scans, R S Puram West



Age / Gender: 32/Female
Patient ID: 0000124129
Patient Name: MRS. MANJULA GOUDAR

Date and Time: 10th Mar 23 11:34 AM

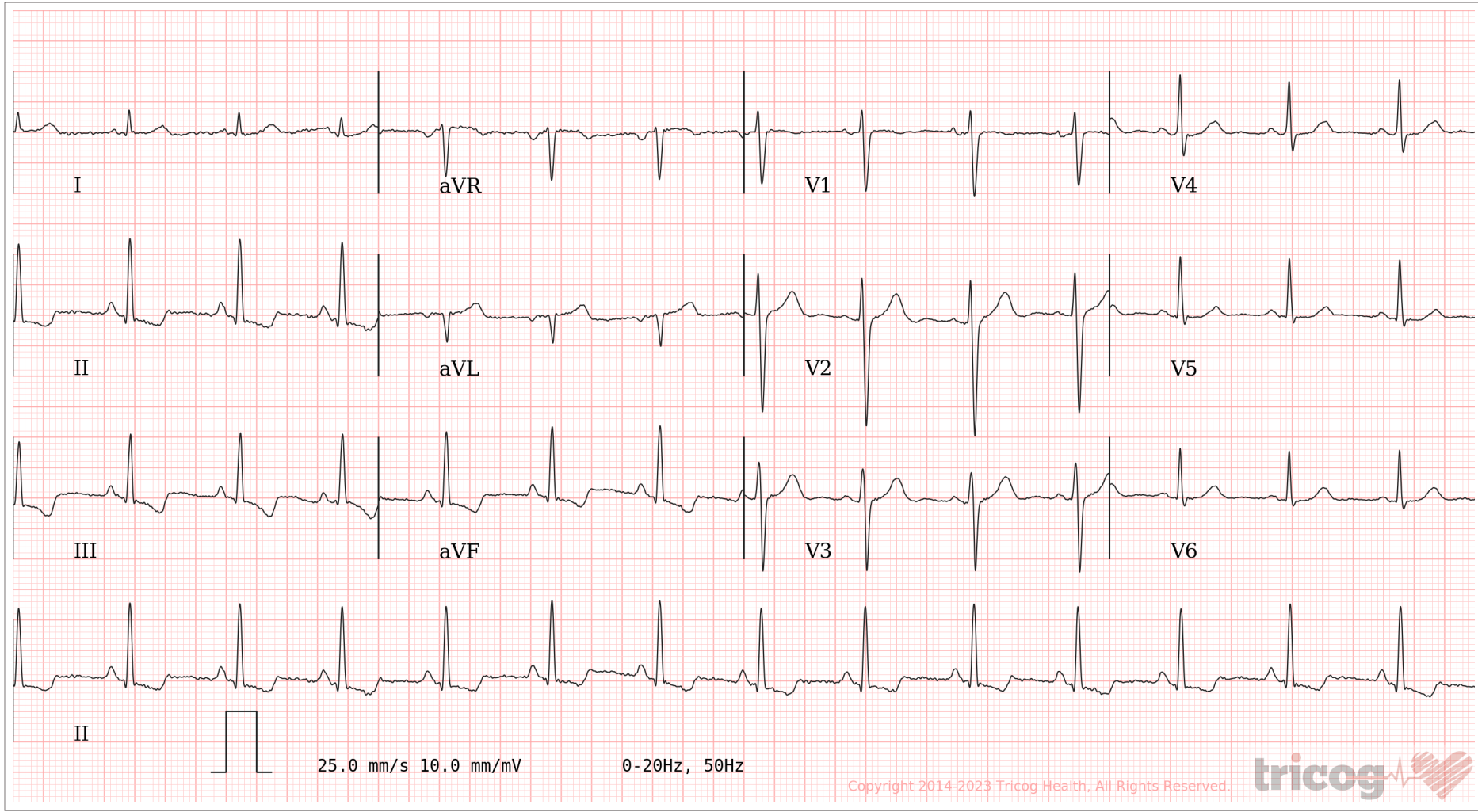
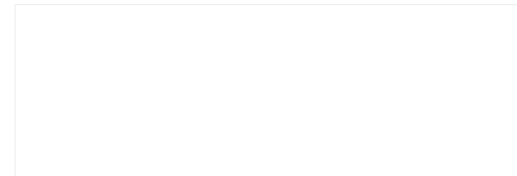

AR: 86bpm VR: 86bpm QRSD: 84ms QT: 350ms QTc: 418ms PRI: 118ms P-R-T: 73° 78° -50°

Sinus Rhythm, Inferior Ischemia suspected. Please correlate clinically.



Disclaimer: Analysis in this report is based on ECG alone and should only be used as an adjunct to clinical history, symptoms and results of other invasive and non-invasive tests and must be interpreted by a qualified physician.



ABI SCANS & LABS

A unit of Aarthi Scans and Labs

Patient Name	MRS.MANJULA GOUNDA 32Y	Age	32Yr
Patient ID	131176	Sex	Female
Referral Dr	MEDIWHEEL	Study Date	10 Mar 2023

X-RAY - CHEST PA VIEW

OBSERVATION:

The trachea is central.
The mediastinal and cardiac silhouette are normal.
Cardiothoracic ratio is normal.
Cardiophrenic and costophrenic angles are normal.
Both hila are normal.
Lung zones are clear.
Bones of the thoracic cage are normal.
Soft tissues of the chest wall are normal.

IMPRESSION:

No significant abnormality seen.

Dr. Lokesh Babu., MD., (RD)
Consultant Radiologist