



सत्यमेव जयते  
भारत सरकार



आधार

भारतीय विशिष्ट परिचय प्राधिकरण

भारत सरकार

Unique Identification Authority of India  
Government of India

तलिकातुक्तिर आई डि / Enrollment No.: 1040/19717/53842

To

कृष्णा बोस

Krishna Bose

20/9/6 GOPAL CHANDRA BOSE SARANI

KONNAGAR

Konnagar (M)

Konnagar

Hooghly

West Bengal 712235

245679



MN002456795FT



आपनार आधार संख्या / Your Aadhaar No. :

**6820 8579 7131**

आधार - साधारण मानुषेर अधिकार



भारत सरकार

Government of India



कृष्णा बोस

Krishna Bose

पिता : मतिपाल मित्र

Father : MATILAL MITRA

जन्म साल / Year of Birth : 1982

महिला / Female

**6820 8579 7131**



आधार - साधारण मानुषेर अधिकार

Krishna Bose

21/12/2021



To,

The Coordinator,  
Mediwheel (Arcofemi Healthcare Limited)  
Helpline number: 011- 41195959

Dear Sir / Madam,

**Sub: Annual Health Checkup for the employees of Bank of Baroda**

This is to inform you that the following spouse of our employee wishes to avail the facility of Cashless Annual Health Checkup provided by you in terms of our agreement.

PARTICULARS OF HEALTH CHECK UP BENEFICIARY	
NAME	KRISHNA BOSE
DATE OF BIRTH	22-02-1982
PROPOSED DATE OF HEALTH CHECKUP FOR EMPLOYEE SPOUSE	21-12-2021
BOOKING REFERENCE NO.	21D63909100008264S
SPOUSE DETAILS	
EMPLOYEE NAME	MR. BOSE SUBHASIS
EMPLOYEE EC NO.	63909
EMPLOYEE DESIGNATION	CASH MANAGEMENT SERVICES
EMPLOYEE PLACE OF WORK	MUMBAI,BKC, BARODA SUN TOWER
EMPLOYEE BIRTHDATE	10-11-1981

This letter of approval / recommendation is valid if submitted along with copy of the Bank of Baroda employee id card. This approval is valid from **18-12-2021** till **31-03-2022**. The list of medical tests to be conducted is provided in the annexure to this letter. Please note that the said health checkup is a **cashless facility** as per our tie up arrangement. We request you to attend to the health checkup requirement of our employee's spouse and accord your top priority and best resources in this regard. The EC Number and the booking reference number as given in the above table shall be mentioned in the invoice, invariably.

We solicit your co-operation in this regard.

Yours faithfully,

Sd/-

**Chief General Manager**  
**HRM Department**  
**Bank of Baroda**

(Note: This is a computer generated letter. No Signature required. For any clarification, please contact Mediwheel (Arcofemi Healthcare Limited))

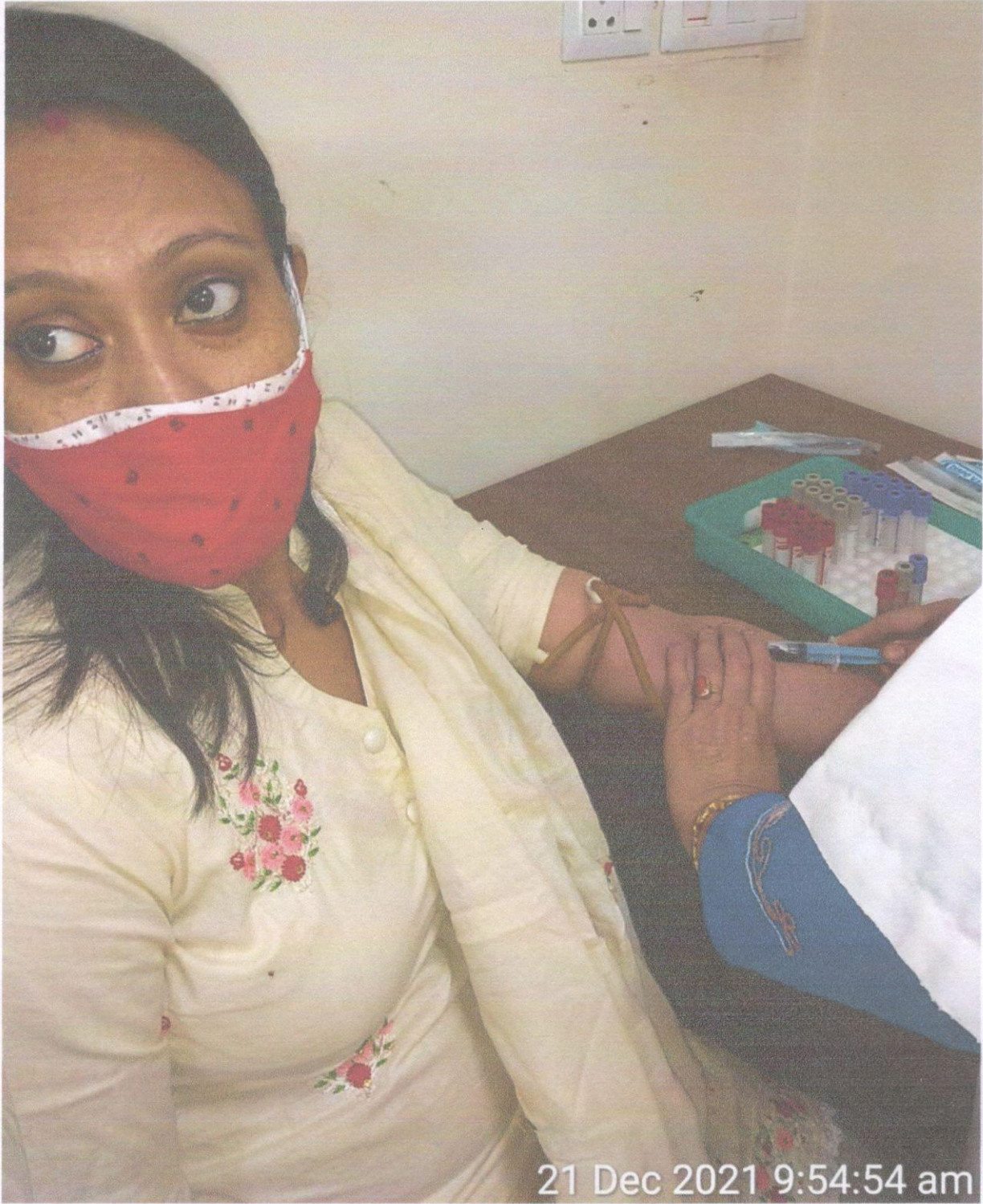

21 Dec 2021 9:54:54 am



Patient Name: Mrs. KRISHNA BOSE 39/F

Resting ECG Report

December 21, 2021  
Time: 11:23:33

QT/QTc: 0.344 / 0.393 Sec  
P-QRS-T Axis (41)-(17)-(34) deg

PR Interval: 0.14 sec  
QRS Duration: 0.068 Sec

RR Interval: 0.76 sec

HR: 78 bpm  
BP: 110 / 70 mmHg

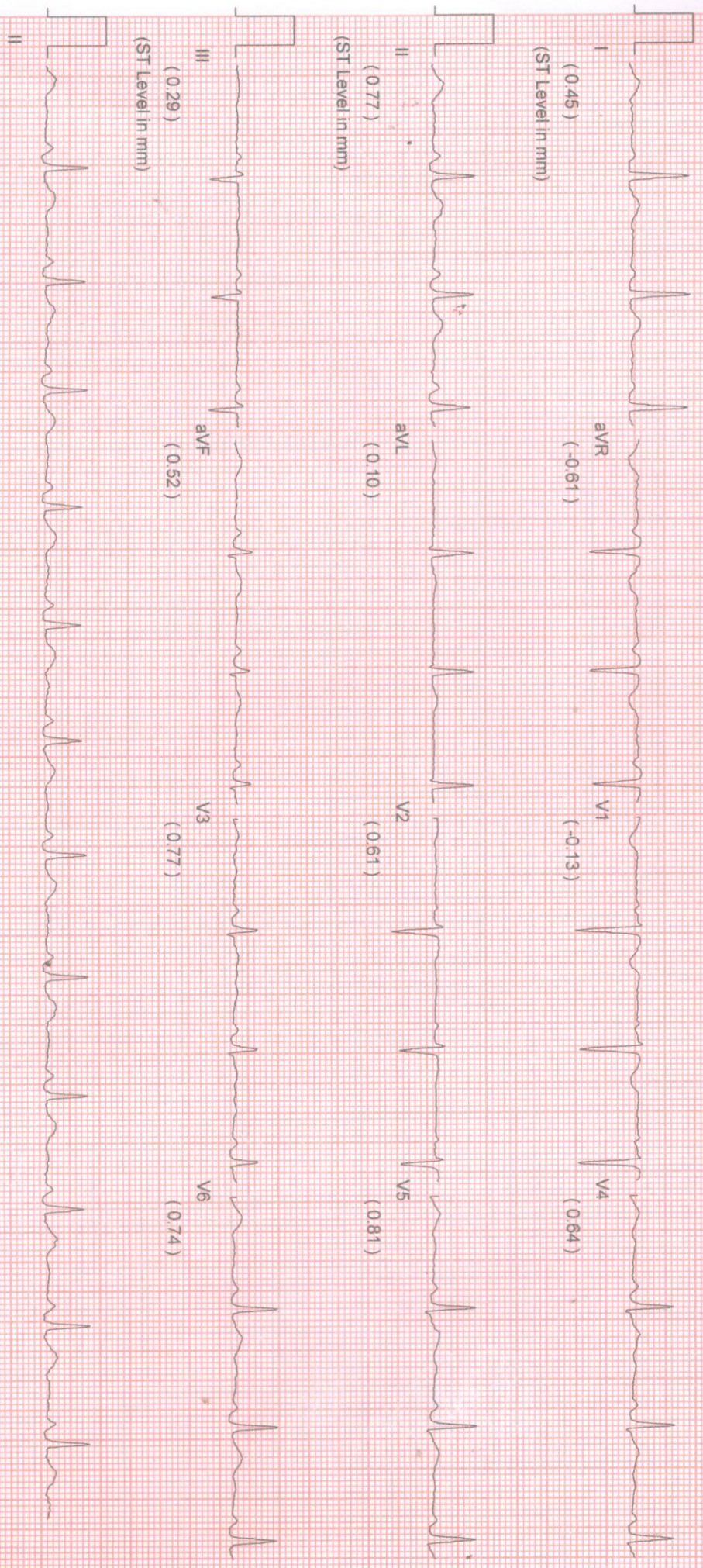

Comments :-

Krishna Bose

NAME: MRS. KRISHNA BOSE		MR NO: FSIN-0000	DATE : 21.12.2021
AGE: 39YRS.	SEX:FEMALE	REF BY: SELF(CORPOERATE)	

ECG REPORT

HR : 78 b/min  
 AXIS : NORMAL  
 RHYTHM : SINUS  
 PR INTERVAL : 0.14 sec  
 QT INTERVAL : 0.393 sec  
 QRS DURATION : 0.068 sec  
 T-WAVE : NORMAL.

IMPRESSION:

- RESTING ECG IS WITHIN NORMAL LIMITS.



**Dr. SIDDHARTHA KUNI**  
 MBBS (Cal), PGDCC, CCEBDM  
 Clinical Cardiologist  
 Sr Resident, Cardiology Dept  
 S.R Singh Hospital, Eastern Railway



Patient Name: Ms. KRISHNA BOSE  
UHID/MR No.: FSIN.0000013780  
Visit Date: 21.12.2021  
Sample collected on: 21.12.2021  
Ref Doctor: SELF

Age/Gender: 39 Years / Female  
OP Visit No.: FSINOPV16826  
Reported on: 21.12.2021  
Specimen: BLOOD

DEPARTMENT OF LABORATORY MEDICINE

<u>TEST NAME</u> <u>UNIT</u>	<u>RESULT</u>	<u>BIOLOGICAL REFERENCE</u>
BLOOD GROUP RH TYPE	"O" POSITIVE(+Ve)	

Results are to be correlate clinically.

\*\*\* End of the report\*\*\*

Lab Technician/Technologist  
Madhumita\_Biswas

  
Dr. BIPARNAK HALDAR  
MBBS, MD(PATHOLOGY)  
CONSULTANT PATHOLOGIST

Patient Name: Ms. KRISHNA BOSE  
 UHID/MR No.: FSIN.0000013780  
 Visit Date: 21.12.2021  
 Sample collected on: 21.12.2021  
 Ref Doctor: SELF

Age/Gender: 39 Years / Female  
 OP Visit No.: FSINOPV16826  
 Reported on: 21.12.2021  
 Specimen: BLOOD

### DEPARTMENT OF HAEMATOLOGY

TEST NAME	RESULT	BIOLOGICAL REFERENCE	UNIT
<b>COMPLETE BLOOD COUNT</b>			
HAEMOGLOBIN	13.8	Female 12-15	gm%
Method: Non cyanideSis Based		Male 13-16	
RBC COUNT	4.68	Female 3.8-4.8	mill/Cumm
Method: Electrical Impedence		Male 4.5-5.5	
HEMATOCRIT (PCV)	42.5	Female 36-46	%
		Male 42-52	
MCV	87.9	83-101 fl	fl
Method: Calculated			
MCH	29.9	27-32 pg	pg
Method: Calculated			
MCHC	34.0	31.5-34.5	%
Method: Calculated			
PLATELET COUNT	<b>1.15</b>	1.5-4 lakhs/cu mm	Lac/cumm
Method: Electrical Impedence			
TOTAL WBC COUNT	6000	4.0-10.0	/cumm
Method: Electrical Impedence			
NEUTROPHIL	60	40-80	%
Method: Microscopy			
LYMPHOCYTE	36	20-45	%
Method: Microscopy			
MONOCYTE	02	2-10	%
Method: Microscopy			
EOSINOPHIL	02	1-6	%
Method: Microscopy			
BASOPHIL	00	<1-2	%
Method: Microscopy			
ESR	28	Male:12	mm/hr
		Female:19	mm/hr
Method: westergren's			

**INSTRUMENT USED:**

SYSMEX (XP 100)

\*Please correlate with clinical conditions.

\*\*\*End of the report\*\*\*

*BK*

Lab Technician/Technologist

Madhumita Biswas

Dr. BIPARNAK HALDAR  
 MBBS, MD (PATHOLOGY)  
 CONSULTANT PATHOLOGIST

**APOLLO CLINIC @ OM TOWER**  
 Opp. of Rabindra Bharati University  
 Licensee : Satyam Credit Pvt. Ltd.  
 36C, B.T. Road, Kolkata - 700 002  
 E-mail : [sinthimor@theapolloclinic.com](mailto:sinthimor@theapolloclinic.com)  
[satyamcreditpvtltd@gmail.com](mailto:satyamcreditpvtltd@gmail.com)

 033 2556 3333

 033 2556 5555

 +91 98521 66666

 +91 74392 97827



Patient Name: Ms. KRISHNA BOSE  
 UHID/MR No.: FSIN.0000013780  
 Visit Date: 21.12.2021  
 Sample collected on: 21.12.2021  
 Ref Doctor: SELF

Age/Gender: 39 Years / Female  
 OP Visit No.: FSINOPV16826  
 Reported on: 21.12.2021  
 Specimen: BLOOD

DEPARTMENT OF LABORATORY MEDICINE

TEST NAME	RESULT	BIOLOGICAL REFERENCE INTERVALS	UNITS
LIPID PROFILE			
Triglyceride Method: GPO-POD	168	<200	mg/dl
Cholesterol Method: CHOD - POD	232	Desirable blood cholesterol :< 220 Borderline High: 170.0-199.0 High: > 199.0 mg/dl	mg/dl
HDL CHOLESTEROL [DIRECT] Method: PVS and PEGME Coupled	64	50-80mg/dl	mg/dl
LDL CHOLESTEROL [DIRECT] Method: Selective Detergent	134	<130.0 mg/dl	mg/dl
VLDL CHOLESTEROL	34	20-35 mg/dl	mg/dl
LDL: HDL RATIO	2.0	3.0-5.0	

End of the report

Results are to be correlate clinically

Lab Technician / Technologist  
 Madhumita\_Biswas

DR. BIPARNAK HALDAR  
 MBBS, MD (PATHOLOGY)  
 CONSULTANT PATHOLOGIST

Patient Name: Ms. KRISHNA BOSE  
 UHID/MR No.: FSIN.0000013780  
 Visit Date: 21.12.2021  
 Sample collected on: 21.12.2021  
 Ref Doctor: SELF

Age/Gender: 35 Years / Female

OP Visit No.: FSIN/OP/16826

Reported on: 21.12.2021

Specimen: BLOOD

DEPARTMENT OF LABORATORY MEDICINE

TEST NAME	RESULT	BIOLOGICAL REFERENCE INTERVALS	UNITS
LIVER FUNCTION TEST (PACKAGE) BILIRUBIN-TOTAL Method: Daizo	0.8	1.1 Adult	mg/dl
BILIRUBIN-DIRECT Method: Daizo with DPD	0.2	Adult & Children: <0.25	mg/dl
BILIRUBIN-INDIRECT Method: calculated	0.6	0.1-1.0	mg/dl
TOTAL-PROTIEN Method: Photometric UV test	7.6	Adult: 6.6-8.8	gms/dl
ALBUMIN Method: BCG	4.8	3.5-5.2	gms/dl
GLOBULIN Method: calculated	2.8	1.8-3.0	gms/dl
A:G Ratio	1.7:1		
SGOT/AST Method: IFCC WITHOUT P5P	52	up to 38	U/L
SGPT/ALT Method: IFCC WITHOUT P5P	84	up to 38	U/L
ALKA-PHOS Method: PNPP-AMP BUFFER	103	Child: 104-380 Adult: 20-116	U/L
GGT [Gamma Glutamyl Transferase] *Please correlate with clinical conditions.	30	7-32	U/L

\*\*\*End of the report\*\*\*

Lab Technician / Technologist

Susmita Saha

**APOLLO CLINIC @ OM TOWER**  
**Opp. of Rabindra Bharati University**  
**Licensee : Satyam Credit Pvt. Ltd.**

36C, B. T. Road, Kolkata - 700 002

E-mail : [sinthimor@theapolloclinic.com](mailto:sinthimor@theapolloclinic.com)  
[satyamcreditpvtltd@gmail.com](mailto:satyamcreditpvtltd@gmail.com)

DR. BIPARNAK HALDAR

MBBS, MD (PATHOLOGY)

CONSULTANT PATHOLOGIST



033 2556 3333



033 2556 5555



+91 98521 66666



+91 74392 97827

Patient Name: Ms. KRISHNA BOSE  
UHID/MR No.: FSIN.0000013780  
Visit Date: 21.12.2021  
Sample collected on: 21.12.2021  
Ref Doctor: SELF

Age/Gender: 39 Years / Female  
OP Visit No.: FSINOPV16826  
Reported on: 21.12.2021  
Specimen: BLOOD

**APOLLO CLINIC @ OM TOWER**  
Opp. of Rabindra Bharati University

## DEPARTMENT OF LABORATORY MEDICINE

<u>TEST NAME</u>	<u>RESULT</u>	<u>BIOLOGICAL REFERENCE INTERVALS</u>	<u>UNITS</u>
<b>BLOOD UREA NITROGEN (BUN)</b> BLOOD UREA NITROGEN (BUN) Method: Calculated	7.9	8 - 20	mg/ dl
<b>CREATININE</b> Methodology: Jaffe Reaction Instrument Used: FULLY AUTOMATED ANALYZER EM-200	0.87	Male: 0.7-1.4 Female: 0.6-1.2 Newborn: 0.3-1.0 Infant: 0.2-0.4 Child: 0.3-0.7 Adolescent: 0.5-1.0	mg/dl
<b>URIC ACID</b> URIC ACID Method: Uricase	3.7	Female: 2.6 - 6.0 Male: 3.4 - 7.0	mg/dl

End of the report

Results are to be correlate clinically

*BK*

Lab Technician / Technologist  
Susmita\_Saha

DR. BIPARNAK HALDAR  
MBBS, MD (PATHOLOGY)  
CONSULTANT PATHOLOGIST

Patient Name: Ms. KRISHNA BOSE  
UHID/MR No.: FSIN.0000013780  
Visit Date: 21.12.2021  
Sample collected on: 21.12.2021  
Ref Doctor: SELF

Age/Gender: 39 Years / Female  
OP Visit No.: FSINOPV16826  
Reported on: 21.12.2021  
Specimen: BLOOD

**DEPARTMENT OF SPECIAL BIOCHEMISTRY**  
**REPORT PREPARED ON PATHOLOGY**

Test Name	Value	Unit	Normal Range
Glycosylated Haemoglobin (HbA1c), HPLC Glycosylated Haemoglobin (HbA1c), HPLC	5.5	%	Excellent Control: <4 Good Control: 4-6 Fair Control : >6-7 Action Suggested: >7-8 Poor Control : >8
Estimated Average Glucose (EAG)	111	mg/dL	Excellent Control: 90-120 Good Control: 120-150 Fair Control: > 150-180 Action Suggested: 181-210 Panic Value: >211

Methodology: HPLC

Instrument Used: Bio-Rad D-10

**Comment**

- For patients with Hb variant diseases there may be lowering of HbA1c due to low HBA synthesis.
- EAG is value calculated from HbA1c & indicates average glucose level over past three months.

**Factors that interfere with HbA1c Measurement:** Genetic variants (e.g. Hbs trait, HbC trait), elevated fetal hemoglobin (HbF) and chemically modified derivatives of hemoglobin (e.g. carbamylated Hb in patients with renal failure) can affect the accuracy of HbA1c measurements. The effects vary depending on the specific Hb variant or derivative and the specific HbA1c method.

**Factors that affect interpretation of HbA1c Results:** Any condition that shortens erythrocyte survival or decreases mean erythrocyte age (e.g. recovery from acute blood loss, hemolytic anemia) will falsely lower HbA1c test results regardless of the assay method used.

\*\*\*\*\* End Of Report \*\*\*\*\*

*BK*

Lab Technician / Technologist  
Susmita\_Saha

DR. BIPARNAK HALDAR  
MBBS, MD (PATHOLOGY)  
CONSULTANT PATHOLOGIST

**APOLLO CLINIC @ OM TOWER**  
**Opp. of Rabindra Bharati University**  
**Licensee : Satyam Credit Pvt. Ltd.**  
36C, B. T. Road, Kolkata - 700 002  
E-mail : [sinthimor@theapolloclinic.com](mailto:sinthimor@theapolloclinic.com)  
[satyamcreditpvtltd@gmail.com](mailto:satyamcreditpvtltd@gmail.com)

 033 2556 3333

 033 2556 5555

 +91 98521 66666

 +91 74392 97827

Patient Name: Ms. KRISHNA BOSE  
UHID/MR No.: FSIN.0000013780  
Visit Date: 21.12.2021  
Sample collected on: 21.12.2021  
Ref Doctor: SELF

Age/Gender: 39 Years / Female  
OP Visit No.: FSINOPV10826  
Reported on: 21.12.2021  
Specimen: BLOOD

**APOLLO CLINIC @ OM TOWER**  
Opp. of Rabindra Bharati University

DEPARTMENT OF LABORATORY MEDICINE

<u>TEST NAME</u>	<u>RESULT</u>	<u>BIOLOGICAL REFERENCE INTERVALS</u>	<u>UNITS</u>
GLUCOSE- (FASTING) GLUCOSE- (FASTING) Method: (GOD-POD)	98.0	70.0- 110.0	mg/dL
GLUCOSE- (POST PRANDIAL) GLUCOSE- (POST PRANDIAL) Method: (GOD-POD)	119.0	80.0- 140.0	mg/dL

End of the report

Results are to be correlate clinically

*BL*

Lab Technician / Technologist  
Madhumita\_Biswas

DR. BIPARNAK HALDAR  
MBBS, MD (PATHOLOGY)  
CONSULTANT PATHOLOGIST

Patient Name: Ms. KRISHNA BOSE  
UHID/MR No.: FSIN.0000013780  
Visit Date: 21.12.2021  
Sample collected on: 21.12.2021  
Ref Doctor: SELF

Age/Gender: 39 Years, Female  
Opp. of Rabindra Bharati University  
OP Visit No.: FSINOPV16826  
Reported on: 21.12.2021  
Specimen: BLOOD

DEPARTMENT OF LABORATORY MEDICINE

<u>TEST NAME</u>	<u>RESULT</u>	<u>BIOLOGICAL REFERENCE INTERVALS</u>	<u>UNIT</u>
TSH:THYROID STIMULATING HORMONE-SERUM TSH:THYROID STIMULATING HORMONE-SERUM uIU/ml Method : CLIA	3.21	0.35-5.50	
TOTAL T3: TRI IODOTHYRONINE – SERUM TOTAL T3: TRI IODOTHYRONINE – SERUM Method : CLIA	1.35	0.87 – 1.78	ug/dl
TOTAL T4: THYROXINE – SERUM TOTAL T4: THYROXINE – SERUM Method : CLIA	10.25	8.09 – 14.03	ug/dl

Results are to be correlate clinically .

\*\*\*End of the report\*\*\*

*BK*

Lab Technician / Technologist  
Susmita\_Saha

DR. BIPARNAK HALDAR  
MBBS, MD (PATHOLOGY)  
CONSULTANT PATHOLOGIST

Patient Name: Ms. KRISHNA BOSE  
UHID/MR No.: FSIN.0000013780  
Visit Date: 21.12.2021  
Sample collected on: 21.12.2021  
Ref Doctor: SELF

Age/Gender: 35 Years / Female  
OP Visit No.: FSINOP/13780  
Reported on: 21.12.2021  
Specimen: URINE

**APOLLO CLINIC @ OM TOWER**  
Opp. of Rabin  
Rabindra Bharati University

**URINE ROUTINE EXAMINATION**

URINE FOR ROUTINE EXAMINATION			
Test Name	Result	Unit	Method
<b><u>PHYSICAL EXAMINATION</u></b>			
QUANTITY	30	ml	Container Measurement
COLOUR	Pale yellow		Naked Eye Observation
APPEARANCE	Slightly hazy		Naked Eye Observation
REACTION	Acidic		Multiple Reagent Strip
SPECIFIC GRAVITY	1.020		Multiple Reagent Strip
<b><u>CHEMICAL EXAMINATION</u></b>			
BLOOD	Nil		Multiple Reagent Strip
ALBUMIN	Nil		Multiple Reagent Strip / Heat & Acetic Acid
BILE PIGMENT	Nil		Fuchet's Test
BILE SALT	Nil		Hey's Sulphur Test
KETONE BODIES	Nil		Multiple Reagent Strip / Rothera Test
SUGAR	Nil		Multiple Reagent Strip / Benedict
<b><u>MICROSCOPIC EXAMINATION</u></b>			
PUS CELL	2-3	/HPF	Light Microscopy
RBC	Not found	/HPF	Light Microscopy
EPITHELIAL CELL	2-4	/HPF	Light Microscopy
MICRO ORGANISM	Present(+)		
Others	Not found		

Note : Any Abnormal Chemical Analysis Rechecked By Respective Manual Method  
\*\*\* End of Report\*\*\*

*BK*

Lab Technician / Technologist  
Madhumita\_Biswas

Dr. BIPARNAK HALDER  
MBBS, MD (PATHOLOGY)  
CONSULTANT PATHOLOGIST



033 2556 3333



033 2556 5555



+91 98521 66666



+91 74392 97827