

MER-MEDICALEXAMINATIONREPORT

Date of Examination		26/02/2024	
NAME: A V S Narayan			
AGE	37 yrs	Gender	Male
HEIGHT(cm)	172cm	WEIGHT(kg)	103.5kg
B.P.	120/80 mmHg	99% 179%	
ECG	WNL		
X Ray	Chest - WNL		
Vision Checkup	6/6. DE corrected	Color Vision:	/ Normal
		Far Vision Ratio:	
		Near Vision Ratio:	
Present Ailments	Nil		
Details of Past ailments (If Any)	nil		
Comments/Advice:	She /He is Physically Fit		Fit

 26/2/24
 Signature with Stamp of Medical Examiner

CERTIFICATE OF MEDICAL FITNESS

This is to certify that I have conducted the clinical examination

of Mr. A.V.S. Narayan on 26/2/24,

After reviewing the medical history and on clinical examination it has been found that he/she is

	Tick
<ul style="list-style-type: none"> • Medically Fit 	✓
<ul style="list-style-type: none"> • Fit with restrictions/recommendations <p>Though follow in restrictions have been revealed, in my opinion, the seared not impediments to the job.</p> <p>1. <u>Avoid bettz & Oil food & scutter</u></p> <p>2. <u>① Tab. Rosuvastatin F (10)</u> <small>0-N 1 dep migran 2m</small></p> <p>3. <u>② Tab. Urdhoss (300)</u> <small>0-N 1000 mg</small></p> <p>However the employee should follow the advice medication that has been communicated to him/her.</p> <p>Review after <u>③ Tab. Paracetamol (40)</u> <small>0-N 1 dep migran</small></p>	
<ul style="list-style-type: none"> • Currently Unfit. Review after _____ 	④ Tab. Etorixim 50/600 <small>recommended</small>
<ul style="list-style-type: none"> • Unfit 	0

Dr. [Signature]
 Medical Officer
 BLUELINE HOSPITAL PVT. LTD.

MOHANTYPADA, CHANDINICHOWK, CUTTACK, ODISHA, 753002

This certificate is not meant for medico-legal purposes

0345
37 Years

abu nasayan
Male

26/12/2024 07:27:28

Rate 85 Sinus rhythm.....normal P axis, >

PR 140
QRS 110
QT 380
QTc 380

---ANIS---
PR 110
QRS 110
QT 380
QTc 380

- NORMAL ECG -

12 Lead: Standard Placement

Unfiltered Diagnosis

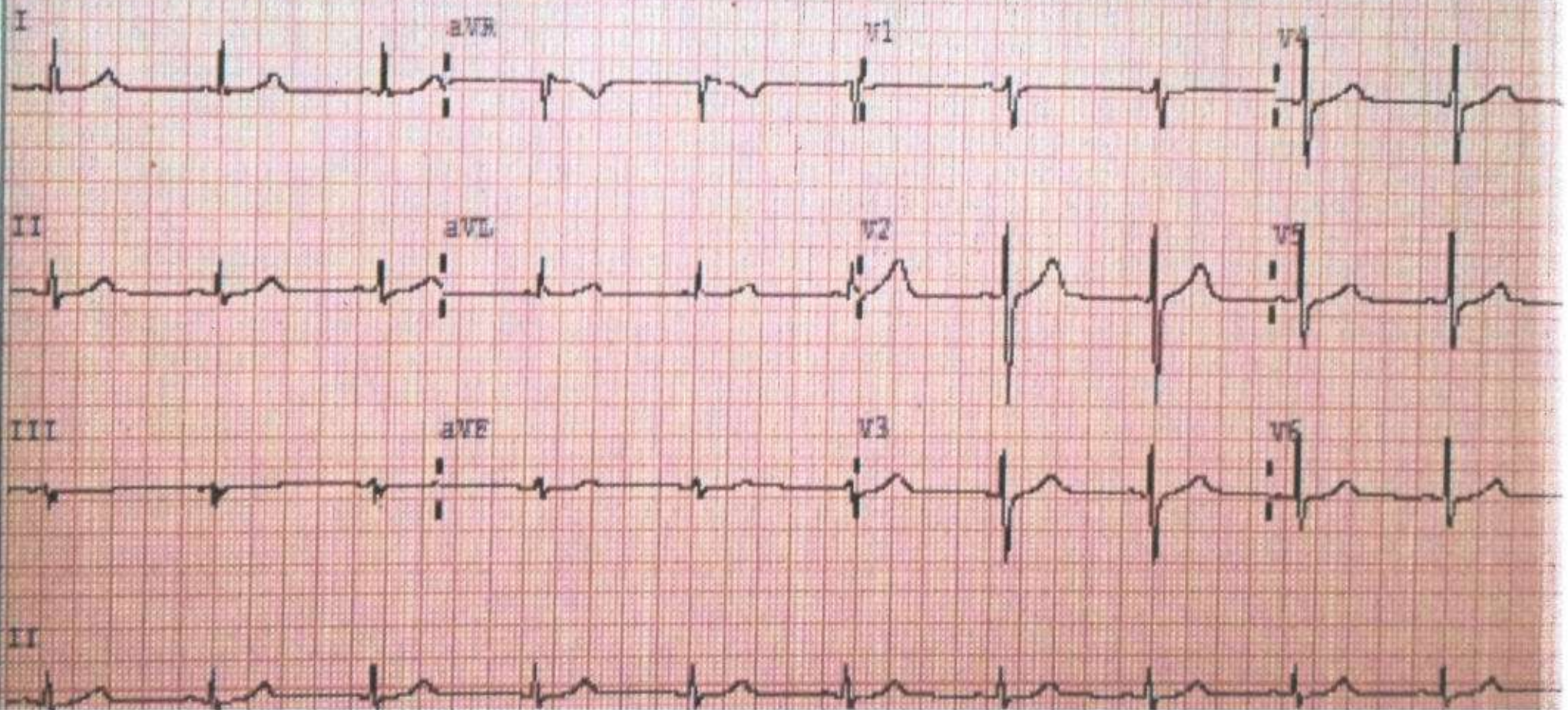



Name: A V S NARAYAN

Age/Sex: 38 Years / Male

Report Date: 26.02.2024

ULTRASOUND OF ABDOMEN & PELVIS

LIVER: Enlarged in size (15.9cm) with normal shape and increased parenchymal echotexture. Intrahepatic biliary channels are not dilated. Portal vein- normal in diameter.

GALL BLADDER: Distended. Walls smooth, regular and normal in thickness. Lumen clear. No calculus or growth seen.

C.B.D: Normal in calibre, Lumen clear.

SPLEEN: Normal in size (8.8cm), shape and parenchymal echo texture. Splenic vein normal.

PANCREAS: Normal in size, shape & echo texture. MPD is not dilated.

RIGHT KIDNEY: normal in size, shape and position. Cortical echotexture appears normal and cortico-medullary differentiation is maintained. No calculus or hydronephrosis seen.

LEFT KIDNEY: normal in size, shape and position. Cortical echotexture appears normal and cortico-medullary differentiation is maintained. No calculus or hydronephrosis seen.

URINARY BLADDER:- Well distended. Wall thickness is normal. No intravesical calculus seen. Lumen clear.

PROSTATE:- Normal in size with regular outline. Parenchyma appears homogenous. Prostate Volume 12cc.

No free fluid seen in peritoneal cavity.

IMPRESSION:

➤ MILD HEPATOMEGALY WITH GRADE-II FATTY INFILTRATION.

➤ NO OTHER OBVIOUS ABNORMALITY DETECTED.

Suggested: Clinical correlation.

DR SANDEEP MITTAL
CONSULTANT RADIOLOGIST



FOCUS ADVANCED DIAGNOSTICS

76.02.2024
17:01:52 PM
Cl 5 D
2.10 26.9cm
64.7/6
240.255 7880
10.447700 1.4
SPB H 1708.2

ASOS-dep-SOS4
08:15

R

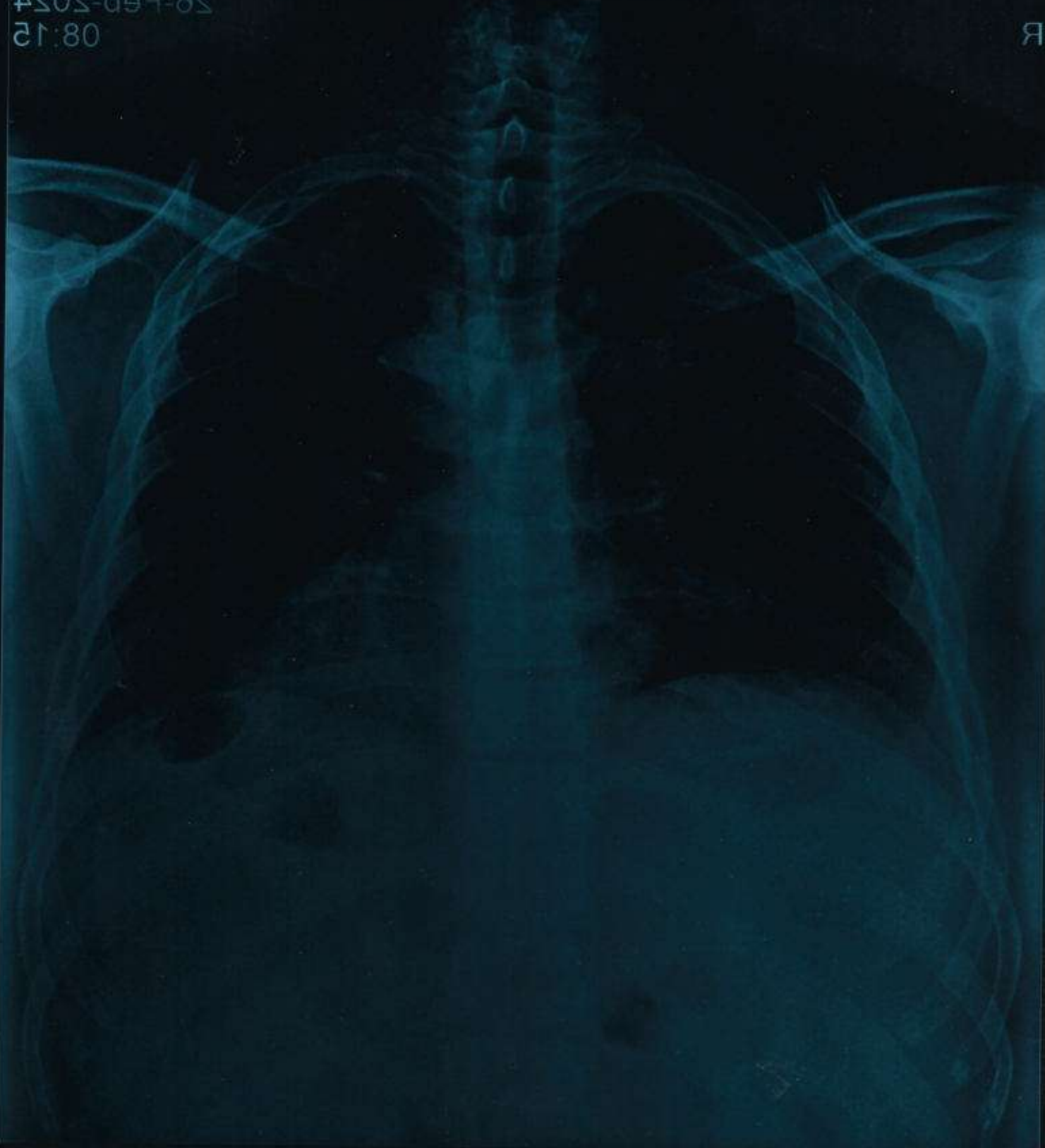

AVS NARAYAN, M. 37 years
CITI LABS DIAGNOSTIC CENTRE



BLUE LINE HOSPITAL

Caring for Life.....

(A Unit of Blue Line Hospitals Pvt. Ltd.)

Reg. No. CUT/00427/2023

Contact : 0671-2364444

0671-2364500

0671-2363333

Mob : 9348072904

E-mail : blulinehospitals@gmail.com

Ref. No.

Date

Name: A V S NARAYAN

Age/Sex: 37Yrs/male

Report Date: 26.02.2024

Ref. By:

X-RAY OF CHEST-PA VIEW

- Trachea -
- Thoracic Cage -
- Mediastinum -
- Cardiac Shadow -
- Cp Angles -
- Lungs Parenchyma -

Central
Normal
Central
within normal limit
free
Normal

IMPRESSION:

Normal X Ray of chest PA view

 26/2/24

Patient Name : MR. A V S NARAYAN

Age / Gender : 37 years / Male

Patient ID : 15589

Source : CITI DIAGNOSTIC

Scan to Validate



Referral : MEDIWHEEL ANNUAL HEALTH CHECKUP

Collection Time : Feb 26, 2024, 12:14 p.m.

Reporting Time : Feb 26, 2024, 12:46 p.m.

Sample ID :



Test Particular	Result	Unit(s)	Biological Reference Interval
-----------------	--------	---------	-------------------------------

HAEMATOTOLOGY

CBC :- (COMPLETE BLOOD COUNT) *BL

Hemoglobin (Hb) <small>Method: Cymeth Photometric Measurement</small>	11.6	gm/dL	13.5 - 18.0
Erythrocyte (RBC) Count <small>Method: Electrical Impedance</small>	3.8	mil/cu.mm	4.7 - 6.0
Packed Cell Volume (PCV) <small>Method: Calculated</small>	35.0	%	42 - 52
Mean Cell Volume (MCV) <small>Method: Electrical Impedance</small>	94.2	fL	78 - 100
Mean Cell Haemoglobin (MCH) <small>Method: Calculated</small>	30.4	pg	27 - 31
Mean Corpuscular Hb Concn. (MCHC) <small>Method: Calculated</small>	32.2	gm/dL	32 - 36
Platelet Count <small>Method: Electrical Impedance</small>	290	10 ³ /μL	150 - 450
PCT <small>Method: Calculated</small>	0.23	%	0.2 - 0.5
Total Leucocytes (WBC) Count <small>Method: Electrical Impedance</small>	6,600	10 ³ /μL	4.0-11.0
Differential Leucocyte Count (Meth: VCSn Technology)			
Neutrophils	63	%	40 - 80
Lymphocytes	33	%	20 - 40
Monocytes	00	%	2 - 10
Eosinophils	04	%	1 - 5
Basophils	00	%	0-1

Note :

Tests done on Automated Six Part Cell Counter. (WBC, RBC Platelet count by impedance method, colorimetric method for Hemoglobin, WBC differential by flow cytometry using laser technology other parameters are calculated). All Abnormal Haemograms are reviewed confirmed microscopically.

ESR :- Erythrocyte Sedimentation Rate *BL

Erythrocyte Sedimentation Rate <small>Method: Westergren</small>	14	mm/1 hr	03 - 15
---	----	---------	---------

Blood Grouping RH Typing *BL

Blood Grouping	"AB"
Rh (D) Typing	Positive

Methodology

This is done by forward grouping by Slide Agglutination method.

Interpretation

Newborns do not produce ABO antibodies until 2 to 6 months of age. So the blood group of the Newborn baby is done by ABO antigen grouping (forward grouping) only. Antibody grouping (reverse grouping) is not required. Confirmation of the New-born's blood group is indicated when the A and B antigen expression and the isoagglutinins are fully developed (i.e. 4 years).

Patient Name : MR. A V S NARAYAN

Age / Gender : 37 years Male

Patient ID : 15589

Source : CITI DIAGNOSTIC

Scan to Validate



Referral : MEDIWHEEL ANNUAL HEALTH CHECKUP

Collection Time : Feb 26, 2024, 12:14 p.m.

Reporting Time : Feb 26, 2024, 12:46 p.m.

Sample ID :



001105724

Test Particular	Result	Unit(s)	Biological Reference Interval
BIOCHEMISTRY			
Fasting Plasma Glucose *BL			
Fasting Plasma Glucose Method: Fluoride Plasma-F, Hexokinase	95.0 ✓	mg/dL	Normal: 70 - 99 Impaired Tolerance: 100-125 Diabetes mellitus: >= 126
Post Prandial Plasma Glucose (2hr.)*BL			
Post Prandial Plasma Glucose (2hr) Method: Fluoride Plasma, Hexokinase	134.0 ✓	mg/dL	70 - 140
HbA1c (Glycosylated Hb%)*BL			
Glyco Hb (HbA1C) Method: HPLC Whole blood HPLC	6.0 ✓	%	Non-Diabetic: <= 6.0 Pre Diabetic: 6.0 - 6.4 Diabetic: >=6.5
Interpretations			
1. HbA1C has been endorsed by clinical groups and American Diabetes Association guidelines 2017 for diagnosing diabetes using a cut off point of 6.5%			
2. Low glycated haemoglobin in a non diabetic individual are often associated with systemic inflammatory diseases, chronic anaemia (especially severe iron deficiency and haemolytic), chronic renal failure and liver diseases. Clinical correlation suggested.			
Excellent control-6-7 % Fair to Good control - 7-8 % Unsatisfactory control - 8 to 10 % Poor Control - More than 10 %			
Serum Urea & Serum Creatinine *BL			
Serum Urea Method: Urease-GEDH	19.0 ✓	mg/dL	17 - 43
Serum Creatinine Method: Bz Enzymatic IFCC-IDMS Standardized	1.4 ✓	mg/dL	0.54 - 1.5
Uric Acid *BL			
Uric Acid Method: Uricase-POD	9.3 ✓	mg/dL	3.5 - 7.2
LFT :- Liver Function Test *BL			
Serum Bilirubin (Total) Method: Serum Jendrassik Grof	0.6	mg/dL	0.3 - 1.2
Serum Bilirubin (Direct) Method: Serum Diazotization	0.2	mg/dL	< 0.3
S G O T (AST) Method: Serum, UV with P5P, IFCC 37 degree	30	U/L	5-40
S G P T (ALT) Method: Serum, UV with P5P, IFCC 37 degree	43	U/L	5-45

Patient Name : MR. A V S NARAYAN
Age / Gender : 37 years / Male
Patient ID : 15589
Source : CITI DIAGNOSTIC

Scan to Validate



Referral : MEDIWHEEL ANNUAL HEALTH CHECKUP

Collection Time : Feb 26, 2024, 12:14 p.m.

Reporting Time : Feb 26, 2024, 12:46 p.m.

Sample ID :



001105724

Test Particular	Result	Unit(s)	Biological Reference Interval
Serum Alkaline Phosphatase (ALP)	140	U/L	30-120

Method : Serum PNPP AMP Buffer, IFCC, 37 degree

Clinical Significance:

Liver function tests (LFT) are a set of tests for checking the amount of proteins, enzymes and bilirubin present in the blood. These tests help diagnose liver infection, liver disease or damage. Elevated or lower levels of one or more of these substances can be a sign of a liver problem.

LIPID PROFILE *BL

Serum Cholesterol	280.0	mg/dL	Up to 200
Method : CHOD-PAP			
Serum Triglyceride	144.0	mg/dL	40 - 160
Method : GPO-PAP			
Serum HDLc (Direct)	70.0	mg/dL	Male 35 - 79 Female 42 - 88
Method : Serum Direct measure-PEG			
Serum LDLc (Direct)	181.0	mg/dL	<150
Method : Serum Direct			
Non - HDL Cholesterol, Serum	210	mg/dL	Desirable < 130 mg/dL Borderline High: 130-159mg/dL High: 160-189 mg/dL Very High: > or = 190 mg/dL
Method : calculated			
Serum VLDLc	28.80	mg/dL	<35
Method : calculated			
Total Cholesterol & HDL Ratio	4	ratio	Desirable - <3.5 Moderate risk - 3.5- 5.1 High risk - > 5.1
Method : calculated			
LDL/HDL RATIO	2.59	ratio	Desirable / low risk - 0.5 -3.0 Low/ Moderate risk - 3.0- 6.0 Elevated / High risk - > 6.0
Method : calculated			
HDL/LDL RATIO	0.39	ratio	Desirable / low risk - 0.5 -3.0 Low/ Moderate risk - 3.0- 6.0 Elevated / High risk - > 6.0
Method : calculated			

Clinical Significance :

Lipid profile or lipid panel is a panel of blood tests used to find abnormalities in lipids, such as cholesterol and triglycerides. The results of this test can identify certain genetic diseases and can determine approximate risks for cardiovascular disease, certain forms of pancreatitis, and other diseases.

Total Protein & Albumin (Globulin)

Total Protein	7.8	g/dL	6.6 - 8.3
Method : Serum Buret, reagent blank end point			
Albumin	4.7	g/dL	3.50 - 4.90
Method : Serum Bromocresol purple			
Globulin	3.10	g/dL	2.30 - 3.50
Method : Calculated			
A/G Ratio	1.52	Ratio	1.25 - 1.56
Method : Calculated			

Patient Name : MR. A V S NARAYAN

Age / Gender : 37 years / Male

Patient ID : 15589

Source : CITI DIAGNOSTIC

Scan to Validate



Referral : MEDIWHEEL ANNUAL HEALTH CHECKUP

Collection Time : Feb 26, 2024, 12:14 p.m.

Reporting Time : Feb 26, 2024, 12:46 p.m.

Sample ID :



001105724

Test Particular	Result	Unit(s)	Biological Reference Interval
-----------------	--------	---------	-------------------------------

URINE EXAMINATION

Urine Routine & Microscopic Examination *BL

PHYSICAL EXAMINATION

Quantity	10 ml
Colour	Pale Yellow
Transparency (Appearance)	Clear
Deposit	Absent
Reaction	Acidic

CHEMICAL EXAMINATION

Urine Glucose (Sugar)	Absent
Urine Protein (Albumin)	Absent

MICROSCOPIC EXAMINATION

Pus cells (WBCs)	1-2/HPF	
Red blood cells	Absent	
Epithelial cells	2-4 /HPF	
Crystals	Absent	
Cast	Absent	
Amorphous deposits	NIL	Absent
Bacteria	Absent	
Yeast cells	Absent	

Sugar Urine FUS

Urine Glucose FUS Absent ✓

Sugar Urine :- PUS

Urine Glucose PPUS Absent ✓

[Handwritten Signature]
26/02/24

[Handwritten Signature]

Dr. Ranjan Kumar Mallick
MD Path. Consultant Pathology

Patient Name : MR. A V S NARAYAN

Age / Gender : 37 years / Male

Patient ID : 15589

Source : CITI DIAGNOSTIC

Scan to Validate



Referral : MEDIWHEEL ANNUAL HEALTH CHECKUP

Collection Time : Feb 26, 2024, 12:14 p.m.

Reporting Time : Feb 26, 2024, 09:28 p.m.

Sample ID :



Test Particular	Result	Unit(s)	Biological Reference Interval
-----------------	--------	---------	-------------------------------

IMMUNOLOGY

Thyroid Profile Total *BL

T3-Total	77.14	ng/dL	69.0 - 215.0
T4-Total	5.64	ug/dL	5.20 - 12.7
TSH- (Thyroid-stimulating hormone)	8.71	uIU/mL	0.30 - 4.56

Method CLIA (Chemiluminescent Immunoassay)

Interpretation

TSH	T3	T4	Suggested Interpretation for the Thyroid Function Tests Pattern
Raised	Within range	Within range	Raised Within Range Within Range. Isolated High TSH especially in the range of 4.7 to 15 mIU/ml is commonly associated with Physiological & Biological TSH Variability. Subclinical Autoimmune Hypothyroidism. Interim T4 therapy for hypothyroidism. Recovery phase after Non-Thyroidal illness*
Raised	Decreased	Decreased	Chronic Autoimmune Thyroiditis Post thyroidectomy. Post radioiodine Hypothyroid phase of transient thyroiditis*
Raised or within range	Raised	Raised or within range	Interfering antibodies to thyroid hormones (anti-TPO antibodies) Interim T4 therapy or T4 overdose. Drug interference- Amiodarone, Heparin, Beta blockers, steroids, anti-epileptics.
Decreased	Raised or within range	Raised or within range	Isolated Low TSH -especially in the range of 0.1 to 0.4 often seen in elderly & Range Range associated with Non-Thyroidal illness. Subclinical Hyperthyroidism. Thyroxine ingestion*
Decreased	Decreased	Decreased	Central Hypothyroidism. Non-Thyroidal illness. Recent treatment for Hyperthyroidism (TSH remains suppressed)*
Decreased	Raised	Raised	Primary Hyperthyroidism (Graves' disease). Multinodular goitre. Toxic nodule. Transient thyroiditis Postpartum. Silent (lymphocytic). Postviral (granulomatous subacute, DeQuervain's). Gestational thyrotoxicosis with hyperemesis gravidarum*
Decreased Within Range	Raised	Within range	T3 toxicosis -Non-Thyroidal illness
Within range	Decreased	Within range	Isolated Low T3-often seen in elderly & associated Non-Thyroidal illness. In elderly the drop in T3 level can be upto 25%.

Lab Technician

Ranjan

Dr. Ranjan Kumar Mallick
MD Path. Consultant Pathology

CITI DIAGNOSTICS

Report

40117L

PLOT NO.-141,TULASIPUR,CUTTACK Email:

76 / AVS NARAYANA / 37 Yrs / M / 172 Cms / 98 Kg

Date: 26 - 02 - 2024 08:47:51 AM

Stage	Time	Duration	Speed(mph)	Elevation	METs	Rate	%THR	BP	RPP	PVC	Comments
Supine	00:07	0:07	00.0	00.0	01.0	070	38 %	120/80	084	00	
Standing	00:14	0:07	00.0	00.0	01.0	070	38 %	120/80	084	00	
HV	00:21	0:07	00.0	00.0	01.0	066	36 %	120/80	079	00	
Warm Up	00:28	0:07	00.0	00.0	01.0	069	36 %	120/80	082	00	
ExStart	00:41	0:13	01.0	00.0	01.0	080	44 %	120/80	096	00	
BRUCE Stage 1	03:41	3:00	01.7	10.0	04.7	114	62 %	122/82	139	00	
BRUCE Stage 2	06:41	3:00	02.5	12.0	07.1	139	76 %	128/88	177	00	
PeakEx	06:46	0:05	01.1	00.0	07.2	140	77 %	128/88	179	00	
Recovery	07:16	0:30	01.1	00.0	04.2	133	73 %	128/88	170	00	
Recovery	07:46	1:00	01.1	00.0	01.2	121	66 %	126/86	152	00	
Recovery	08:46	2:00	00.0	00.0	01.0	082	45 %	124/84	101	00	
Recovery	09:46	3:00	00.0	00.0	01.0	068	37 %	122/82	082	00	
Recovery	10:46	4:00	00.0	00.0	01.0	076	42 %	120/80	091	00	
Recovery	11:46	5:00	00.0	00.0	01.0	073	40 %	118/78	086	00	
Recovery	11:45	5:00	00.0	00.0	01.0	073	40 %	118/78	086	00	

FINDINGS :

Exercise Time : 06:05
 Initial HR (ExStrt) : 80 bpm 44% of Target 183
 Initial BP (ExStrt) : 120/80 (mm/Hg)
 Max WorkLoad Attained : 7.2 Fair response to induced stress
 Max ST Dep Lead & Avg ST Value: III & -0.9 mm in Stage 1
 Duke Treadmill Score : 05.9
 Test End Reasons : Test Complete

Max HR Attained 140 bpm 77% of Target 183
 Max BP Attained 128/88 (mm/Hg)
 VO2Max : 25.2 ml/Kg/min: (Very Poor)

REPORT :

Negative for inducible
 arrhythmia
 26/2/24

CITI DIAGNOSTICS

BRUCE:Supine(0:07)



76 / AVS NARAYANA / 37 Yrs / M / 172 Cms / 98 Kg / HR : 70

Date: 26-02-2024 08:47:51 AM METS: 1.0/ 70 bpm 38% of THR BP: 120/80 mmHg Raw ECG/ BLC On/ Natch On/ HF 0.05 Hz/ LF 35 Hz

ExTime: 00:00 0.0 mph 0.0%

25 mm/Sec. 1.0 Cm/mV

4X 80 mS Post J

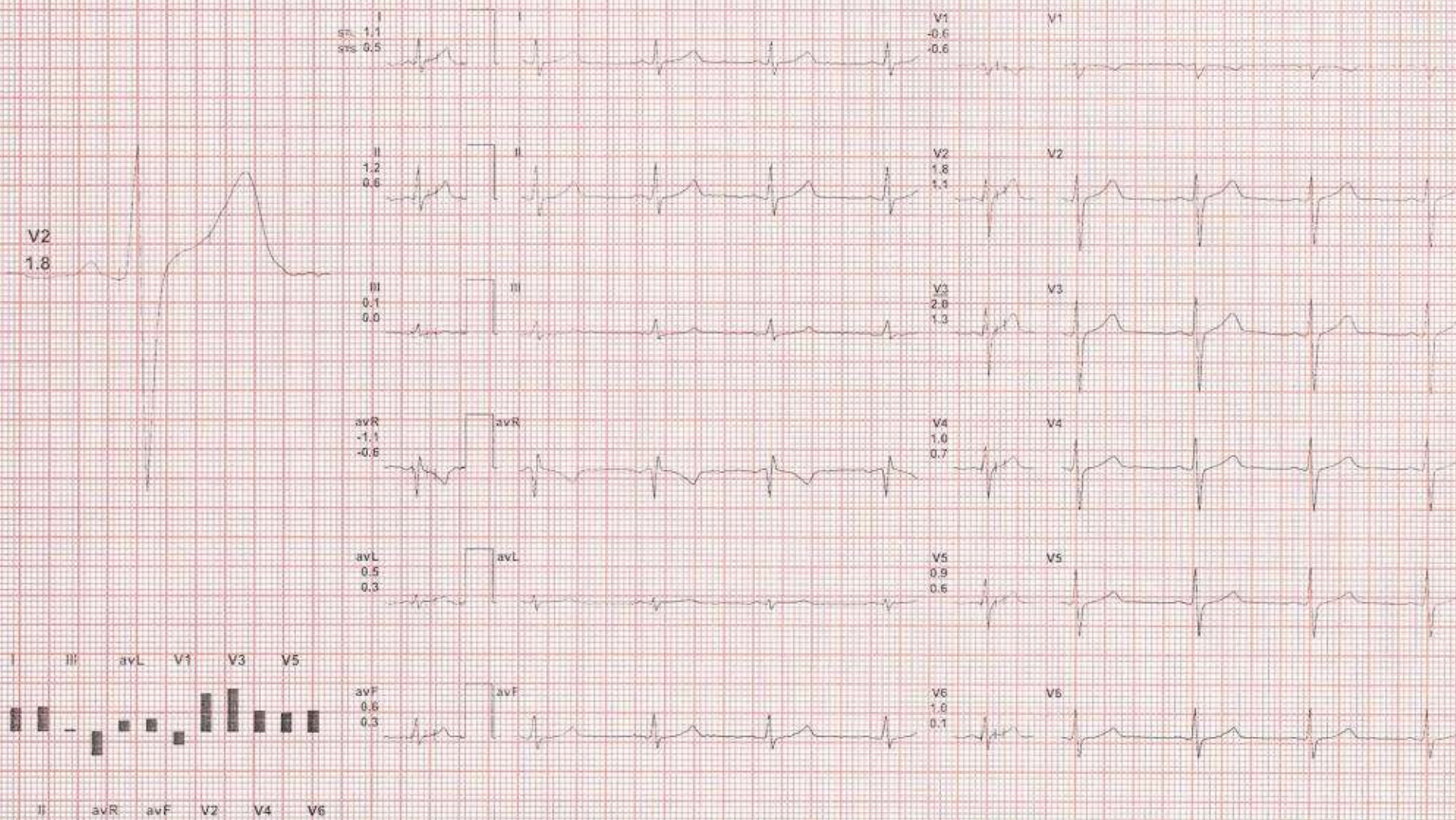

REMARKS:

(ADX_GEM217220330)R Allengers

CITI DIAGNOSTICS

BRUCE:Standing(0:07)

76 / AVS NARAYANA / 37 Yrs / M / 172 Cms / 98 Kg / HR : 70

Date: 26 - 02 - 2024 08:47:51 AM METS: 1.0/ 70 bpm 38% of THR BP: 120/80 mmHg Raw ECG: BLC On/ Notch On/ HF 0.05 Hz/ F 35 Hz

ExTime: 00:00 0.0 min 0.0%

4X 80ms Post J

25 mm/Sec. 1.0 Cm/mV



REMARKS:

(ADX_GEM217220330(R))w/engrs

76 / AVS NARAYANA / 37 Yrs / M / 172 Cms / 98 Kg / HR : 65

Date: 26-02-2024 08:47:51 AM METS: 1.0/ 66 bpm 36% of THR BP: 120/80 mmHg Raw ECG/ BLC On/ Natch Div HF 0.05 Hz LF 35 Hz

ExTime 00:00 0.0 mch 0.0%
25 mm/Sec 1.6 Cm/mV

4X 80 mS Post J

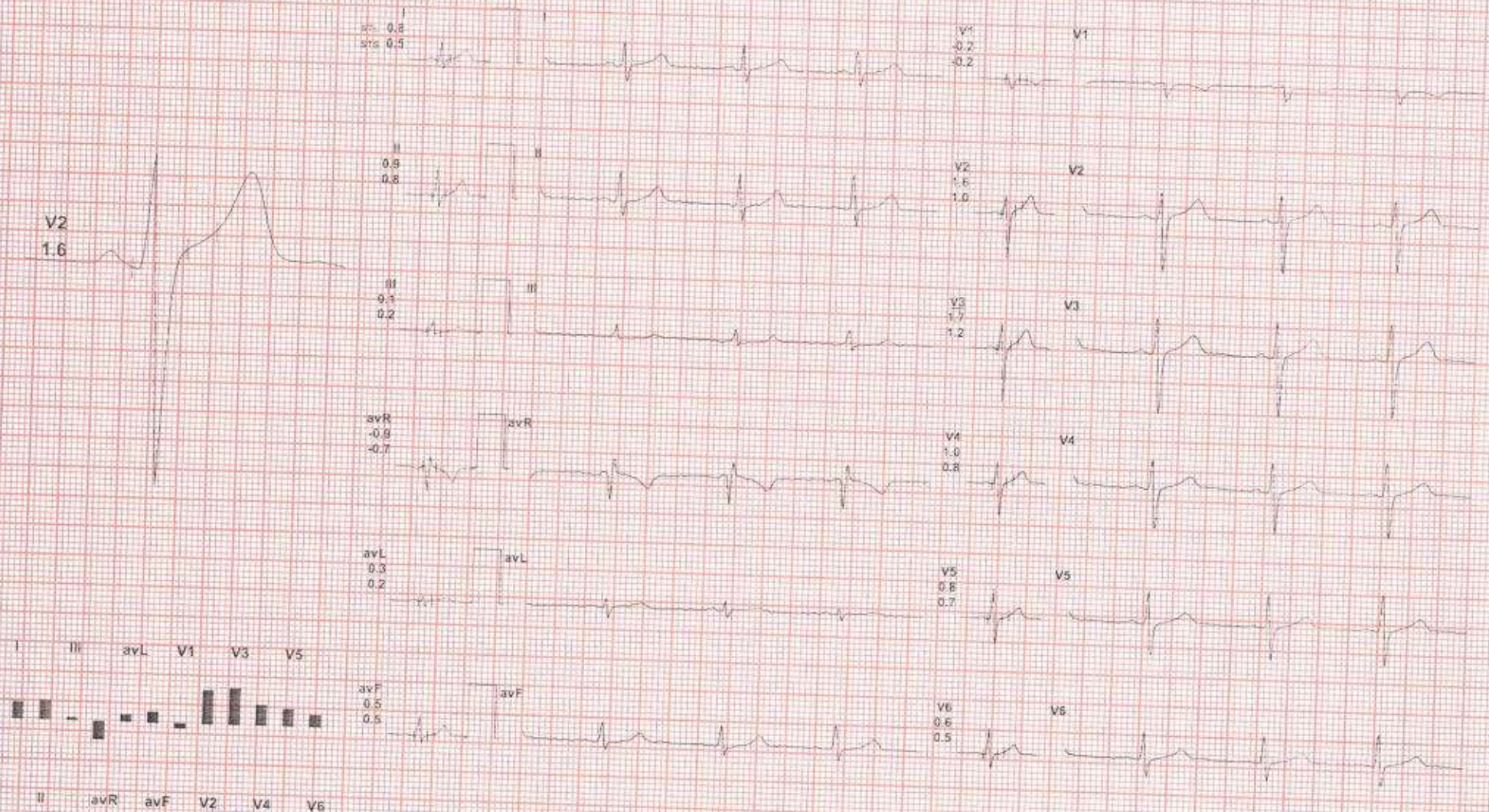

REMARKS:



76 / AVS NARAYANA / 37 Yrs / M / 172 Cms / 98 Kg / HR : 69

Date: 26 - 02 - 2024 08:47:51 AM METS: 1.0/ 69 bpm 38% of THR BP: 120/80 mmHg Raw ECG/ BLC On/ Notch On/ HF 0.05 Hz/ P 35 Hz

ExTime: 00:00 0.0 mph 0.0%

4X 50 mS/Pos V

25 mm/Sec 1.0 Cm/mV

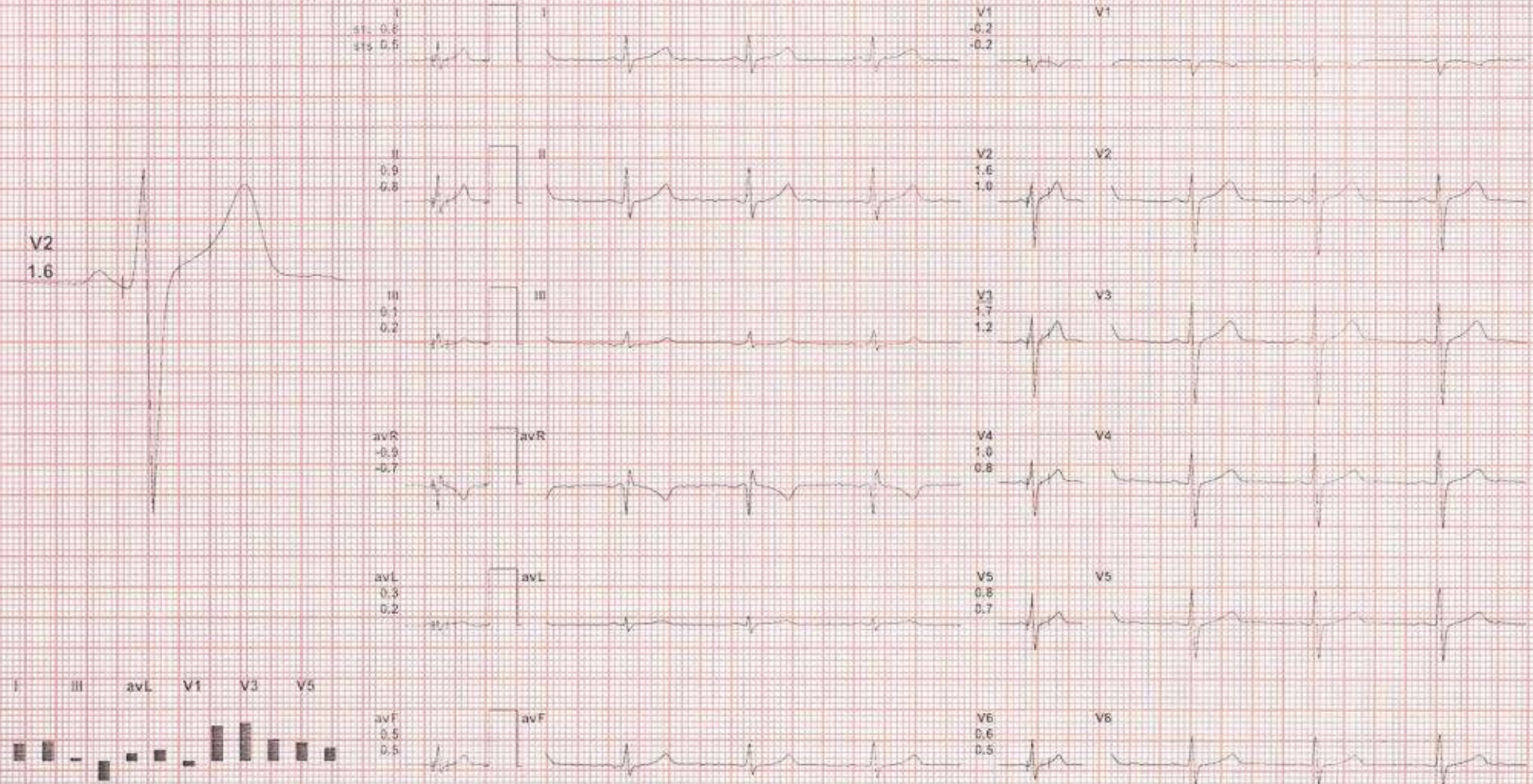

I III aVL V1 V3 V5



II aVR aVF V2 V4 V6

REMARKS:

CITI DIAGNOSTICS

ExStart



76 / AVS NARAYANA / 37 Yrs / M / 172 Cms / 98 Kg / HR : 80

Date: 26 - 02 - 2024 08:47:51 AM MET5: 1.0/ 80 (min) 44% of THR BP 120/80 mmHg Raw ECG: BLO On/ Nitch On HF 0.05 Hz/LF 35 Hz

ExTime 00:00 1.0 mph 0.0%
25 mm/Sec 1.0 Cm/mV

4X

60 mS Post J

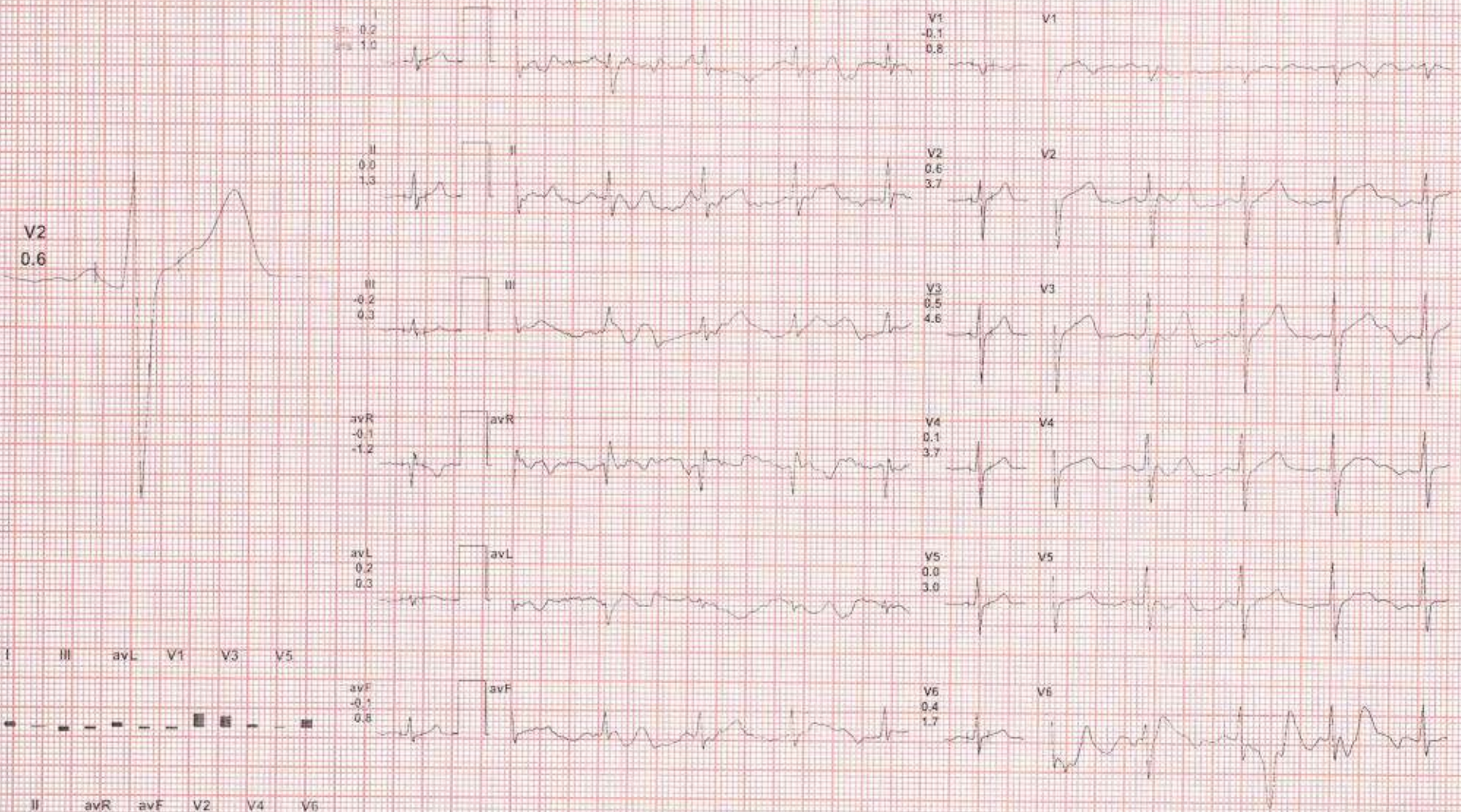

REMARKS:

CITI DIAGNOSTICS

BRUCE:Stage 1(3:00)

AGHP

76 / AVS NARAYANA / 37 Yrs / M / 172 Cms / 98 Kg / HR : 114

Date: 26 - 02 - 2024 08:47:51 AM VETS 4.7/ 114 bpm 62% of THR BP 122/82 mmHg Raw ECG: B.C. Gw/N. Am Div HF 0.05 Hz/LF 35 Hz

ExTime: 03:00 1.7 mOhm 10.0%

25 mm/Sec 1.0 Cm/mV

4X 80 mS Post J



REMARKS:

CITI DIAGNOSTICS

BRUCE: Stage 2(3:00)

AGHPL

76 / AVS NARAYANA / 37 Yrs / M / 172 Cms / 98 Kg / HR : 139

Date: 26 - 02 - 2024 08:17:51 AM METS: 7.1/ 139 bpm: 76% of THR BP: 128/88 mmHg Raw ECG: BLC On! Notch On! HF: 0.05 Hz/LF: 36 Hz

ExTime: 06:00 2.5 mph 12.0%

4X

60 mS Post J

25 mm/Sec. 1.0 Cm/mV

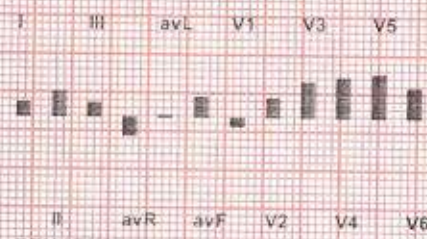
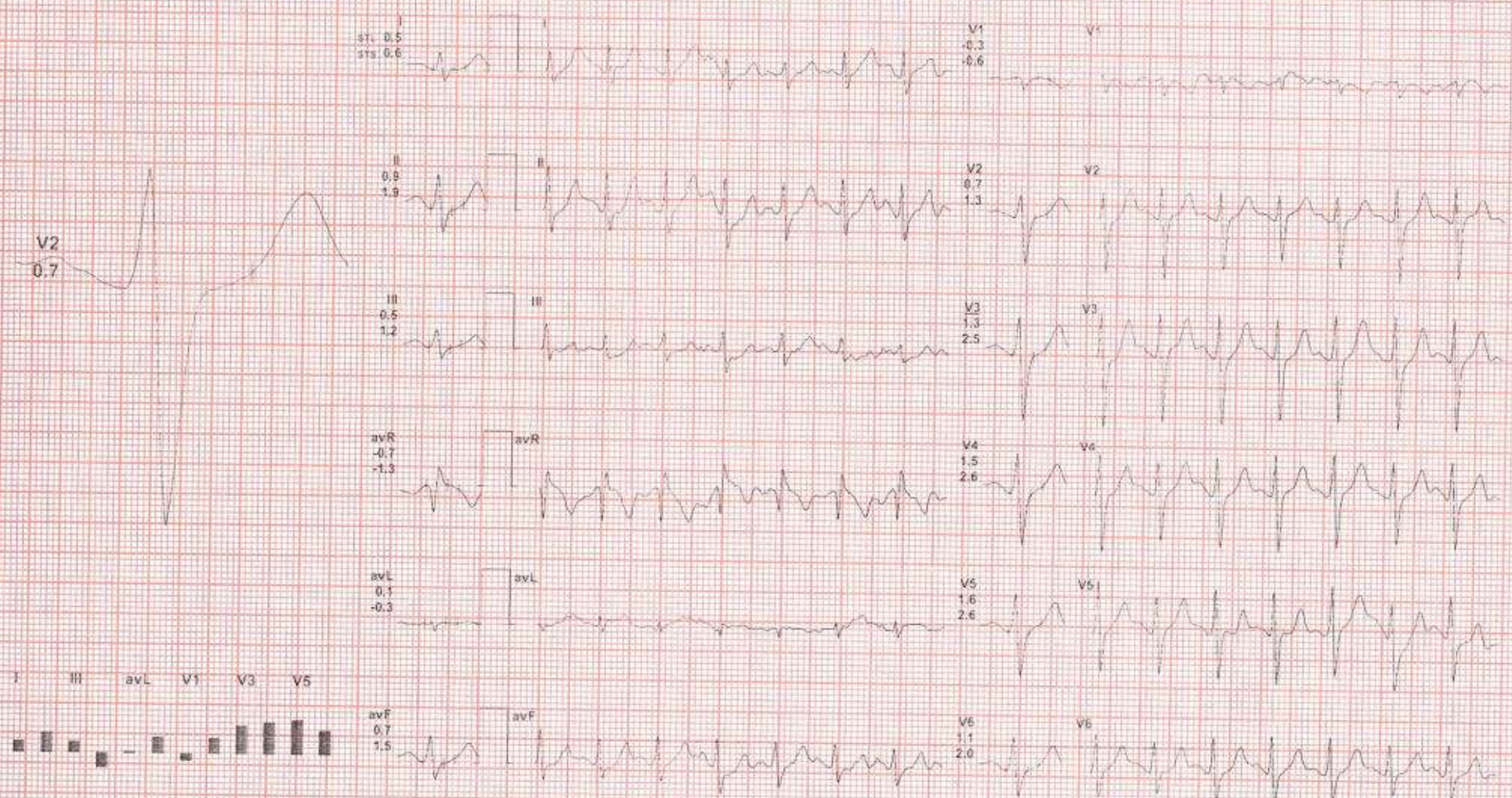

REMARKS:

Date: 26-03-2024 08:47:51 AM METS: 7.2/140 bpm 77% of THR BP: 123/88 mmHg Raw ECG/ BLC On/ Notch On/ HF 0.05 Hz/LF 35 Hz

ExTime: 06:06 1.1 mph 0.0%

25 mm/Sec 1.0 Cm/mV

4X

ECG Print 2

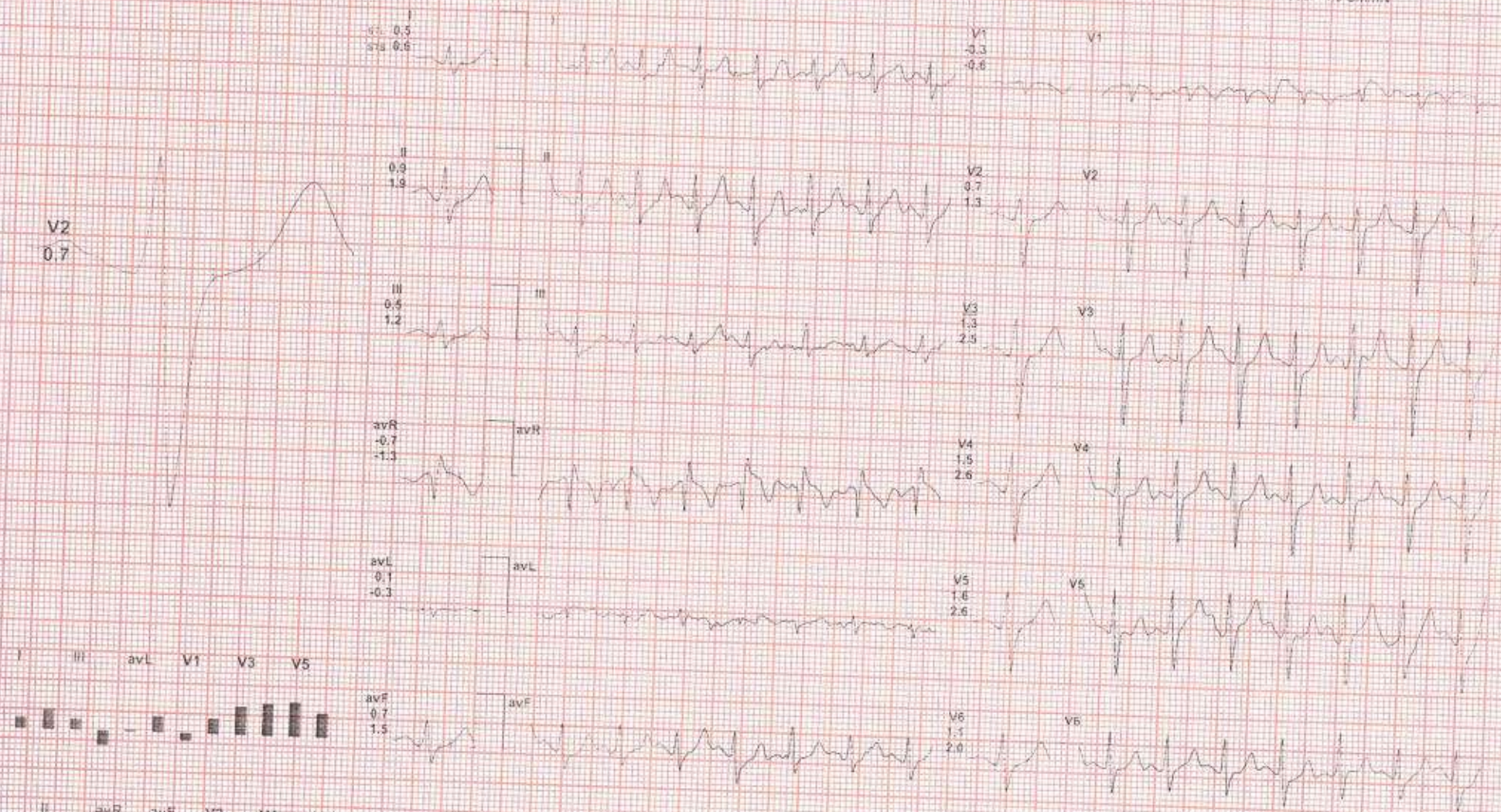

REMARKS:

CITI DIAGNOSTICS

Recovery(0:30)

76 / AVS NARAYANA / 37 Yrs / M / 172 Cms / 98 Kg / HR 133

Date: 26-02-2024 08:47:51 AM METS: 4.2/133 bpm 73% of THR RR: 128/98 mmHg Raw ECG/ BLC On/ Notch On/ HF 0.05 Hz LT 35 Hz

ExTime 06:05 1.1 bpm 0.0%

4X 60 mS Posit J

25 mm/Sec 1.0 Cm/mV

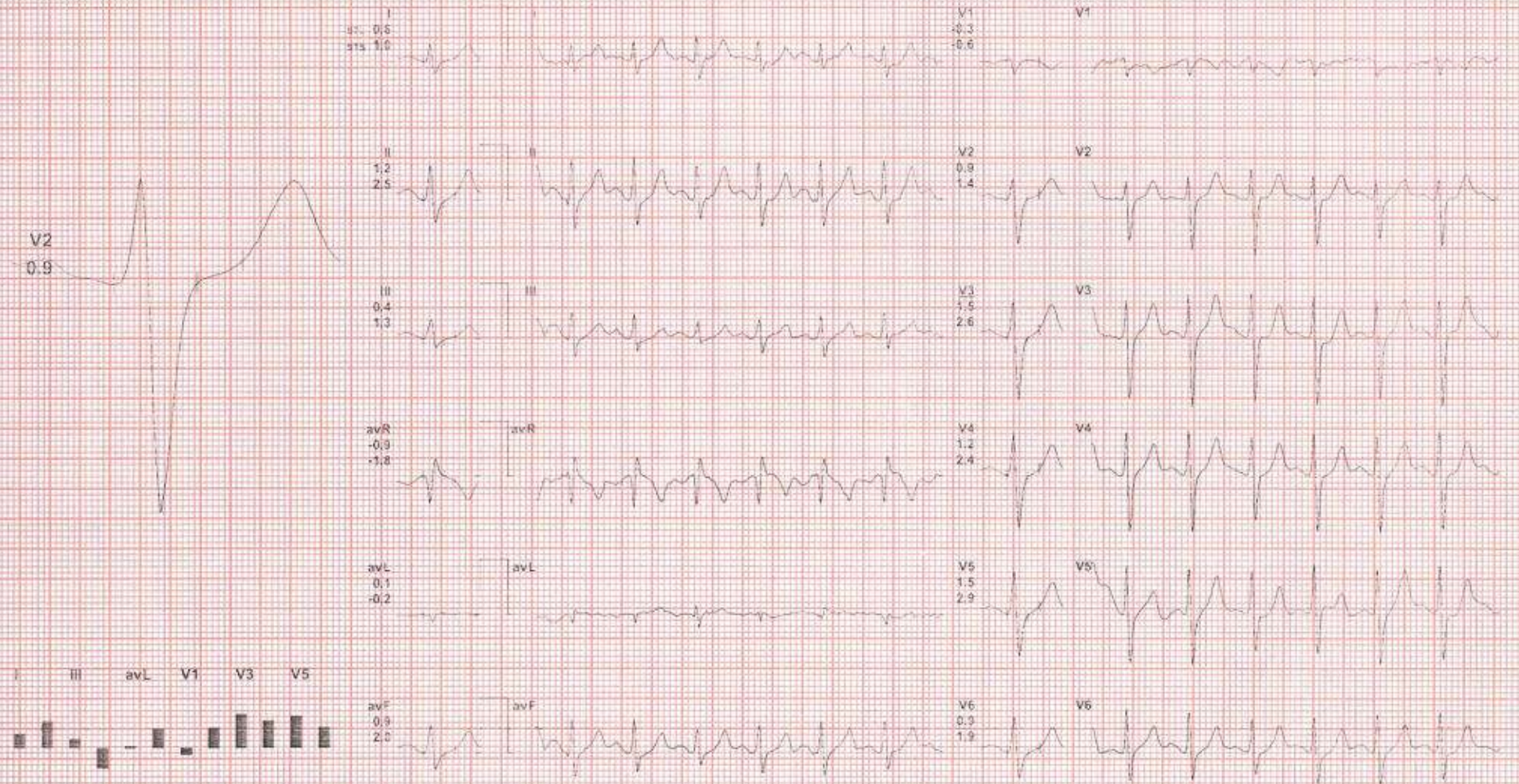

REMARKS:

(ADX_GEM217220330YR)Allergies

Date: 26-02-2024 08:47:51 AM METS: 1.2/ 121 bpm 66% of THR BP: 126/86 mmHg Raw ECG/ BLC On/ Notch On/ HF 0.05 Pz/UF 35 Hz

ExTime: 06:05 1.1 min 0.0%
25 mm/Sec 1.0 Cm/mV

4X

60ms Post J

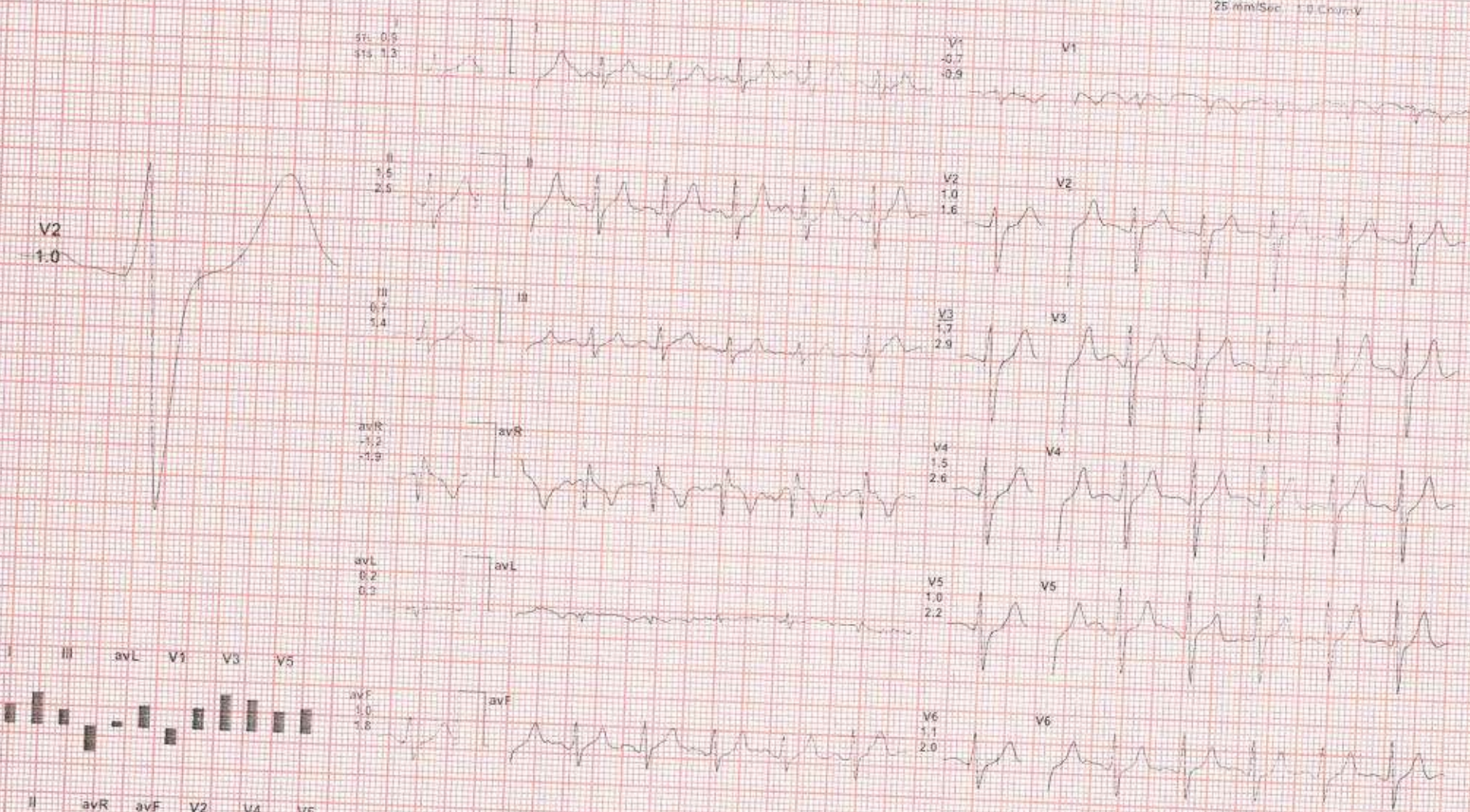

REMARKS:

76 / AVS NARAYANA / 37 Yrs / M / 172 Cms / 98 Kg / HR : 82

Date: 26 - 02 - 2024 08:47:51 AM METS: 1.0/82 bpm 45% of THR BP: 124/84 mmHg Raw ECG/ BLC Del N/A/ Del HF 0.05 Hz/LF 35 Hz

Ex Time: 06:05 0.0 mph, 0.0%

25 mm/Sec. 1.0 Cm/mV

4X 80 mS Post J



REMARKS:

Date: 26-02-2024 08:47:51 AM METS: 1.0/ 68 bpm 37% of THR BP: 122/82 mmHg Raw ECG: SLD On/ Notch On/ HF 0.05 Hz/LF 35 Hz

ExTime: 06:05 0.0 min 0.0%
25 mm/Sec 1.0 Cm/mV

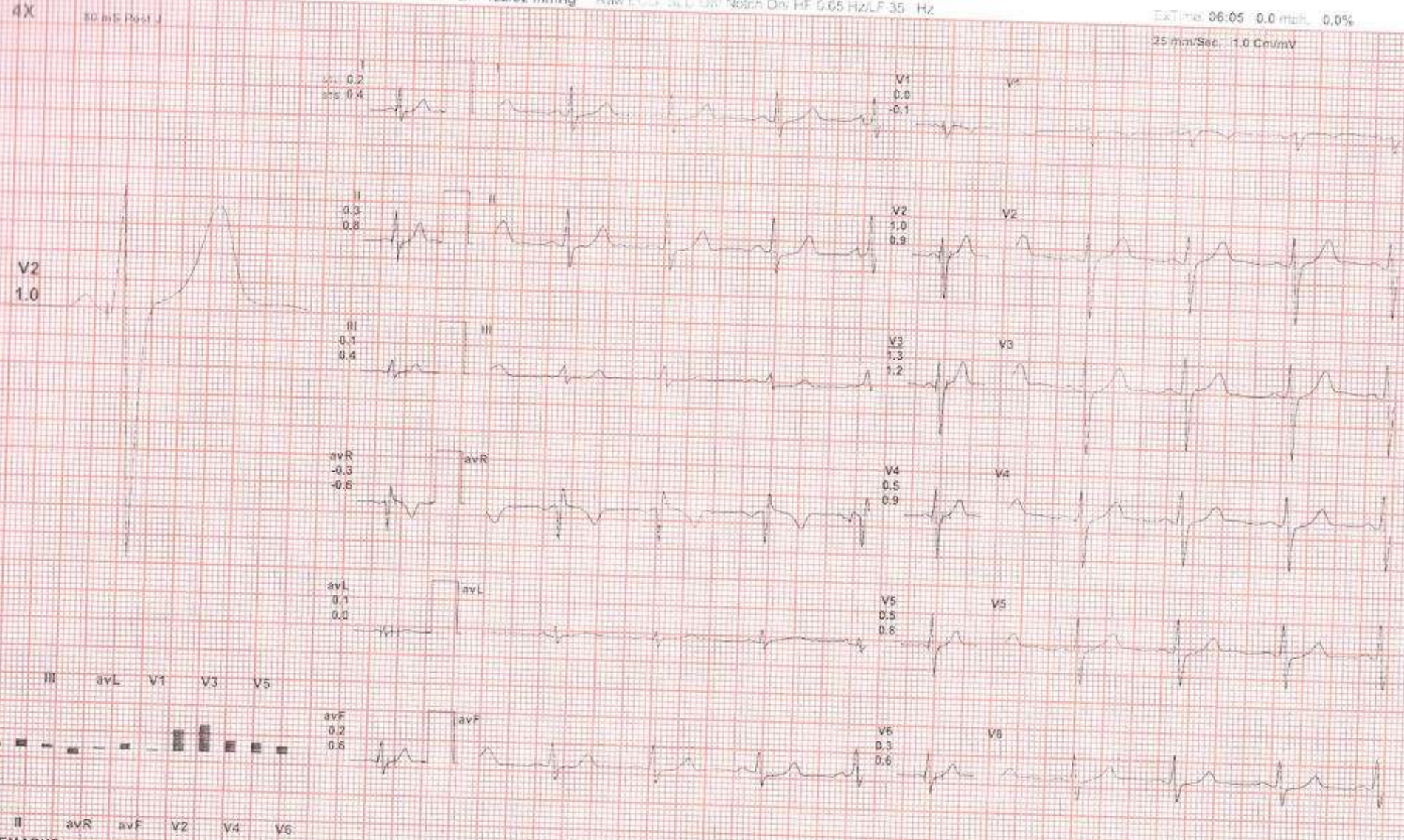

REMARKS:

CITI DIAGNOSTICS

Recovery(4:00)

AGPL

76 / AVS NARAYANA / 37 Yrs / M / 172 Cms / 98 Kg / HR : 75

Date 26 - 02 - 2024 08:47:51 AM METS: 1.0/ 76 bpm 42% of THR BP: 120/80 mmHg

ExTime: 06:05 0.0 mph, 0.0%

4X 80 mS Post J

25 mm/Sec. 1.0 Cm/mV



REMARKS:

CITI DIAGNOSTICS

Recovery(5:00)

AGPL

76 / AVS NARAYANA / 37 Yrs / M / 172 Cms / 98 Kg / HR : 73

Date: 26 - 02 - 2024 05:47:51 AM METS: 1.0/73 bpm 40% of THR BP: 118/78 mmHg Raw ECG/BLC On/ Notch On HF 0.05 Hz/LF 35 Hz

ExTime: 06:05 0.0 mph 0.0%

25 mm/Sec 1.0 Cm/mV

4X 50 mS Post J



REMARKS:

(ADX_GEM217220330)(R)Adengers

CITI DIAGNOSTICS

76 / AVS NARAYANA / 37 Yrs / M / 172 Cms / 98 Kg / HR : 69

ST Measurements

ADL

Date: 26-02-2024 06:47:51 AM

Protocol: BRUCE

STL(mm)	I	II	III	avR	avL	avF	V1	V2	V3	V4	V5	V6	I	II	III	avR	avL	avF	V1	V2	V3	V4	V5	V6
Supine	1.1	1.2	0.1	-1.1	0.5	0.6	-0.6	1.8	2.0	1.0	0.9	1.0	0.5	0.5	0.0	-0.6	0.3	0.3	-0.6	1.1	1.3	0.7	0.6	0.1
80 @ms Standing	1.1	1.2	0.1	-1.1	0.5	0.6	-0.6	1.8	2.0	1.0	0.9	1.0	0.5	0.5	0.0	-0.6	0.3	0.3	-0.6	1.1	1.3	0.7	0.6	0.1
HV	0.8	0.9	0.1	-0.9	0.3	0.5	-0.2	1.6	1.7	1.0	0.8	0.6	0.3	0.8	0.2	-0.7	0.2	0.5	-0.2	1.0	1.2	0.8	0.7	0.5
Warm Up	0.6	0.7	0.1	-0.6	0.2	0.4	-0.1	1.3	1.4	0.8	0.7	0.5	0.4	0.5	0.2	-0.5	0.1	0.4	0.0	0.9	1.2	0.8	0.7	0.5
ExStart	0.2	0.0	0.2	-0.1	0.2	-0.1	-0.1	0.6	0.5	0.1	0.0	0.4	1.0	1.1	0.3	-1.2	0.3	0.8	0.8	3.7	4.6	3.7	3.0	1.7
Stage 1	0.9	1.3	0.8	-1.1	0.3	0.9	-0.1	1.3	1.6	1.3	1.1	1.0	0.9	1.5	0.8	-1.2	0.0	1.1	-0.3	1.1	1.8	1.6	1.3	1.6
Stage 2	0.5	0.9	0.5	-0.7	0.1	0.7	-0.3	0.7	1.3	1.5	1.6	1.1	0.6	1.9	1.2	-1.3	-0.3	1.5	-0.6	1.3	2.5	2.6	2.6	2.0
PeakEx	0.7	0.8	0.0	-0.7	0.4	0.4	-0.4	0.8	1.0	0.9	1.4	0.6	1.4	2.4	0.9	-1.9	0.2	1.7	-0.6	1.9	3.2	3.0	3.6	2.0
Recovery	0.6	1.0	0.5	-0.8	0.1	0.8	-0.5	0.8	0.9	1.0	1.1	0.7	1.1	2.2	1.1	-1.7	0.1	1.6	-0.7	1.5	2.3	2.5	2.1	1.8
Recovery	0.9	1.5	0.7	-1.2	0.2	1.0	-0.7	1.0	1.7	1.5	1.0	1.1	1.3	2.5	1.4	-1.9	0.3	1.8	-0.9	1.6	2.9	2.6	2.2	2.0
Recovery	0.8	1.3	0.5	-1.0	0.1	0.9	-0.2	1.6	2.1	1.5	1.2	1.0	1.1	1.9	0.9	-1.5	0.1	1.4	-0.3	1.7	2.2	2.0	1.6	1.3
Recovery	0.2	0.3	0.1	-0.3	0.1	0.2	0.0	1.0	1.3	0.5	0.5	0.3	0.4	0.8	0.4	-0.6	0.0	0.6	-0.1	0.9	1.2	0.9	0.8	0.6
Recovery	0.3	0.5	0.2	-0.4	0.0	0.4	0.4	0.9	1.1	0.6	0.3	0.2	0.5	0.9	0.4	-0.7	0.1	0.6	0.1	1.0	1.2	0.9	0.7	0.5
Recovery	0.5	0.3	-0.2	-0.4	0.3	0.0	0.0	1.1	1.5	0.7	0.6	0.3	0.5	0.6	0.2	-0.6	0.2	0.4	-0.1	0.9	1.2	0.8	0.7	0.5
Recovery	0.5	0.3	-0.2	-0.4	0.3	0.0	0.0	1.1	1.5	0.7	0.6	0.3	0.5	0.6	0.2	-0.6	0.2	0.4	-0.1	0.9	1.2	0.8	0.7	0.5

STs(mv/sec)

STI(μ Vs)	I	II	III	avR	avL	avF	V1	V2	V3	V4	V5	V6
Supine	11.3	12.4	1.2	-11.8	5.2	6.6	-6.0	18.1	19.1	10.0	9.2	10.4
Standing	11.3	12.4	1.2	-11.8	5.2	6.6	-6.0	18.1	19.1	10.0	9.2	10.4
HV	9.2	11.6	2.4	-10.5	3.5	6.9	-3.3	17.0	18.3	10.7	9.4	7.3
Warm Up	7.0	8.3	1.2	-7.7	2.8	4.6	-1.8	14.3	15.2	8.9	7.5	5.8
ExStart	3.5	2.1	-1.6	-2.7	2.6	0.3	-2.4	6.1	5.7	1.7	0.5	3.3
Stage 1	4.8	7.8	3.2	-6.1	1.7	5.3	0.1	9.0	10.4	8.6	7.2	5.6
Stage 2	1.6	2.2	1.4	-1.5	0.7	1.9	-0.7	2.0	3.7	4.7	5.7	3.5
PeakEx	2.0	1.3	-1.0	-1.7	1.9	0.3	-1.0	2.2	2.1	1.5	3.7	1.0
Recovery	1.9	3.2	1.3	-2.5	0.6	2.3	-1.6	2.5	2.6	3.0	4.1	1.4
Recovery	3.5	5.6	2.6	-4.5	0.9	3.9	-3.2	3.6	5.8	5.2	2.6	4.1
Recovery	7.6	13.3	5.9	-10.3	0.9	9.7	-2.6	16.4	20.7	15.1	12.2	10.0
Recovery	5.7	8.9	3.1	-7.1	1.4	6.1	-1.4	15.2	18.1	10.2	8.9	6.6
Recovery	3.5	5.4	1.9	-4.4	0.8	3.7	2.2	9.8	11.2	6.2	3.8	2.8
Recovery	6.1	5.5	-0.6	-5.8	3.4	2.4	-0.9	14.2	17.3	8.5	7.1	4.4
Recovery	6.1	5.5	-0.6	-5.8	3.4	2.4	-0.9	14.2	17.3	8.5	7.1	4.4