



प्रति,

(2)

समन्वयक,  
Mediwheel (Arcofemi Healthcare Limited)  
हेल्पलाइन नंबर: 011-41195959

महोदय/ महोदया,

विषय: बैंक ऑफ़ बड़ौदा के कर्मचारियों के लिए वार्षिक स्वास्थ्य जांच।

हम आपको सूचित करना चाहते हैं कि हमारे कर्मचारी की पत्नी/पति जिनके विवरण निम्नानुसार हैं हमारे करार के अनुसार आपके द्वारा उपलब्ध कराई गई कैशलेस वार्षिक स्वास्थ्य जांच सुविधा का लाभ लेना चाहते हैं।

स्वास्थ्य जांच लाभार्थी के विवरण	
नाम	MUNNI DEVI 48/F
जन्म की तारीख	28-06-1975
कर्मचारी की पत्नी/पति के स्वास्थ्य जांच की प्रस्तावित तारीख	09-07-2023
बुकिंग संदर्भ सं.	23S63129100063672S
पत्नी/पति के विवरण	
कर्मचारी का नाम	MR. GUPTA MANOJ KUMAR
कर्मचारी की क.कू.संख्या	63129
कर्मचारी का पद	SINGLE WINDOW OPERATOR A
कर्मचारी के कार्य का स्थान	GAYA, G B ROAD
कर्मचारी के जन्म की तारीख	05-02-1970

यह अनुमोदन/ संस्तुति पत्र तभी वैध माना जाएगा जब इसे बैंक ऑफ़ बड़ौदा के कर्मचारी आईडी कार्ड की प्रति के साथ प्रस्तुत किया जाएगा। यह अनुमोदन पत्र दिनांक 07-07-2023 से 31-03-2024 तक मान्य है। इस पत्र के साथ किए जाने वाले चिकित्सा जांच की सूची अनुलग्नक के रूप में दी गई है। कृपया नोट करें कि उक्त स्वास्थ्य जांच हमारी टाई-अप व्यवस्था के अनुसार कैशलेस सुविधा है। हम अनुरोध करते हैं कि आप हमारे कर्मचारी के पत्नी/पति की स्वास्थ्य जांच संबंधी आवश्यकताओं पर उचित कार्रवाई करें तथा इस संबंध में अपनी सर्वोच्च प्राथमिकता तथा सर्वोत्तम संसाधन उपलब्ध कराएं। उपर्युक्त सारणी में दी गई कर्मचारी कूट संख्या एवं बुकिंग संदर्भ संख्या का उल्लेख अनिवार्य रूप से इनवॉइस में किया जाना चाहिए।

हम इस संबंध में आपके सहयोग की अपेक्षा करते हैं।

भवदीय,

हस्ता/-

(मुख्य महाप्रबंधक)

मानव संसाधन प्रबंधन विभाग

बैंक ऑफ़ बड़ौदा

155

120/80

76

कृते बैंक ऑफ़ बड़ौदा  
For Bank of Baroda

सहायक प्रबंधक/Asst Manager  
जी.बी.रोड ब्रॉच, गया/G B. Road Br., Gaya

ID: 688  
MUNNI DEVI  
Female 48Years

09-07-2023 09:43:21 AM

HR : 79 bpm  
P : 101 ms  
PR : 146 ms  
QRS : 78 ms

QT/QTc : 359/413 ms  
P/QRS/T : 76/49/50 °  
RV5/SV1 : 2.204/0.961 mV

Diagnosis Information:  
Sinus Rhythm  
High Voltage(Left Ventricle)

Ref-Phys. :  
Report Confirmed by:

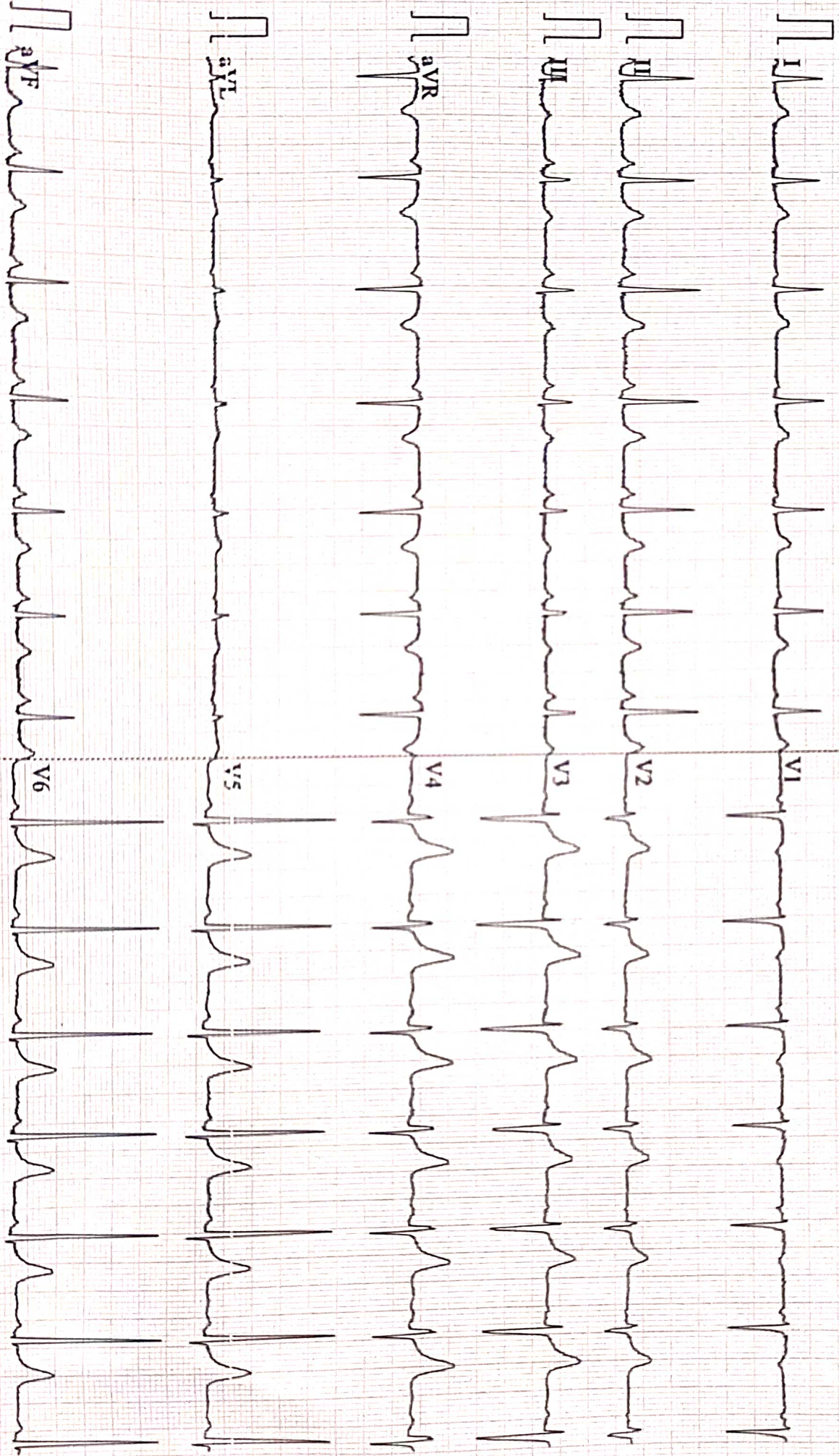



Name :- MUNNIKUMARI  
Pt's ID :- 18/40451  
Refd by :- Corp.

Age/Sex:-48Yrs/F  
Date :-9/07/23

Thanks for referral.

## REPORT OF USG OF WHOLE ABDOMEN

- Liver** :- Normal in size (12.7cm) with increased echogenicity. No focal lesion is seen. IHBR are not dilated. PV is normal in course and calibre with echofree lumen.
- G. Bladder** :- It is normal in shape, size & position. It is echofree & shows no evidence of calculus, mass or sludge.
- CBD** :- It is normal in calibre & is echofree.
- Pancreas** :- Normal in shape, size & echotexture. No evidence of parenchymal / ductal calcification is seen. No definite peripancreatic collection is seen.
- Spleen** :- Normal in size (8.2cm) with normal echotexture. No focal lesion is seen. No evidence of varices is noticed.
- Kidneys** :- Both kidneys are normal in shape, size & position. Sinus as well as cortical echoes are normal. Left kidney mid pole show tiny calculus of size approx 6mm. No evidence of calculus, space occupying lesion or hydronephrosis is seen in right kidney.  
Right Kidney measures 9.2cm and Left Kidney measures 10.8cm.
- Ureters** :- Ureters are normal.
- U. Bladder** :- It is echofree. No evidence of calculus, mass or diverticulum is seen.
- Uterus** :- Normal in size (6.2cm x 2.9cm) and antverted in position with normal myometrial echotexture and endometrial thickness.
- Ovaries** :- Both ovaries show normal echotexture and follicular pattern. No pelvic (POD) collection is seen.
- Others** :- No ascites or abdominal adenopathy is seen. No free subphrenic / basal pleural space collection is seen.

**IMPRESSION:-** *Grade I Fatty Liver.*  
*Otherwise Normal Scan.*

*Dr. U. Kumar*  
**MBBS, MD (Radio-Diagnosis)**  
**Consultant Radiologist**

**AAROGYAM DIAGNOSTICS**  
**PATNA**

**Report**



(GEM212170906)(R)Kardic by Allengers

2110 / MRS.MUNNI DEVI / 48 Yrs / F / 155 Cms / 76 Kg Date: 09-Jul-2023 Technician : RESHMA ALI

Stage	Time	Duration	Belt Speed (mph)	Elevation	METs	Rate	% THR Achieved	BP	RPP	PVC	Comments
Supine	00:05	0:01	00.0	00.0	01.0	129	75 %	120/80	154	00	
Standing	00:10	0:01	00.0	00.0	01.0	128	74 %	120/80	153	00	
HV	00:15	0:01	00.0	00.0	01.0	124	72 %	120/80	148	00	
Warm Up	00:25	0:01	01.0	00.0	01.0	123	72 %	120/80	147	00	
ExStart	00:37	0:06	01.7	10.0	01.1	146	85 %	120/80	175	00	
BRUCE/ Stage 1	03:37	3:00	01.7	10.0	04.7	165	96 %	125/85	206	00	
PeakEx	03:39	3:00	01.7	10.0	04.7	165	96 %	125/85	206	00	
Recovery	04:38	1:00	01.1	00.0	01.0	166	97 %	120/80	199	00	
Recovery	05:38	2:00	01.1	00.0	01.0	162	94 %	120/80	194	00	
Recovery	05:43	2:04	01.1	00.0	01.0	162	94 %	120/80	194	00	

**Findings :**

Exercise Time : 03:03  
Max HR Attained : 200 bpm 116% of Target 172  
Max BP Attained : (Sys) 125/85  
Max WorkLoad Attained : 4.7 Poor response to induced stress  
Max ST Dep Lead & Value : V6 & -4.0 mm in Stage 1 mm  
Test End Reasons : Feeling Uncomfortable, Test Complete, Fatigue

**Report :**

**AAROGYAM DIAGNOSTICS**

Supine



2110 / MRS.MUNNI DEVI / 48 Yrs / F / 155 Cms / 76 Kg / HR : 129

Date: 09-Jul-2023 12:06:45 PM METS: 1.0/ 129 bpm 75% of THR BP: 120/80 mmHg Raw ECG/ BLC On/ Notch On/ HF 0.05 Hz/LF 100 Hz

ExTime: 00:05 0.0 mph, 0.0%

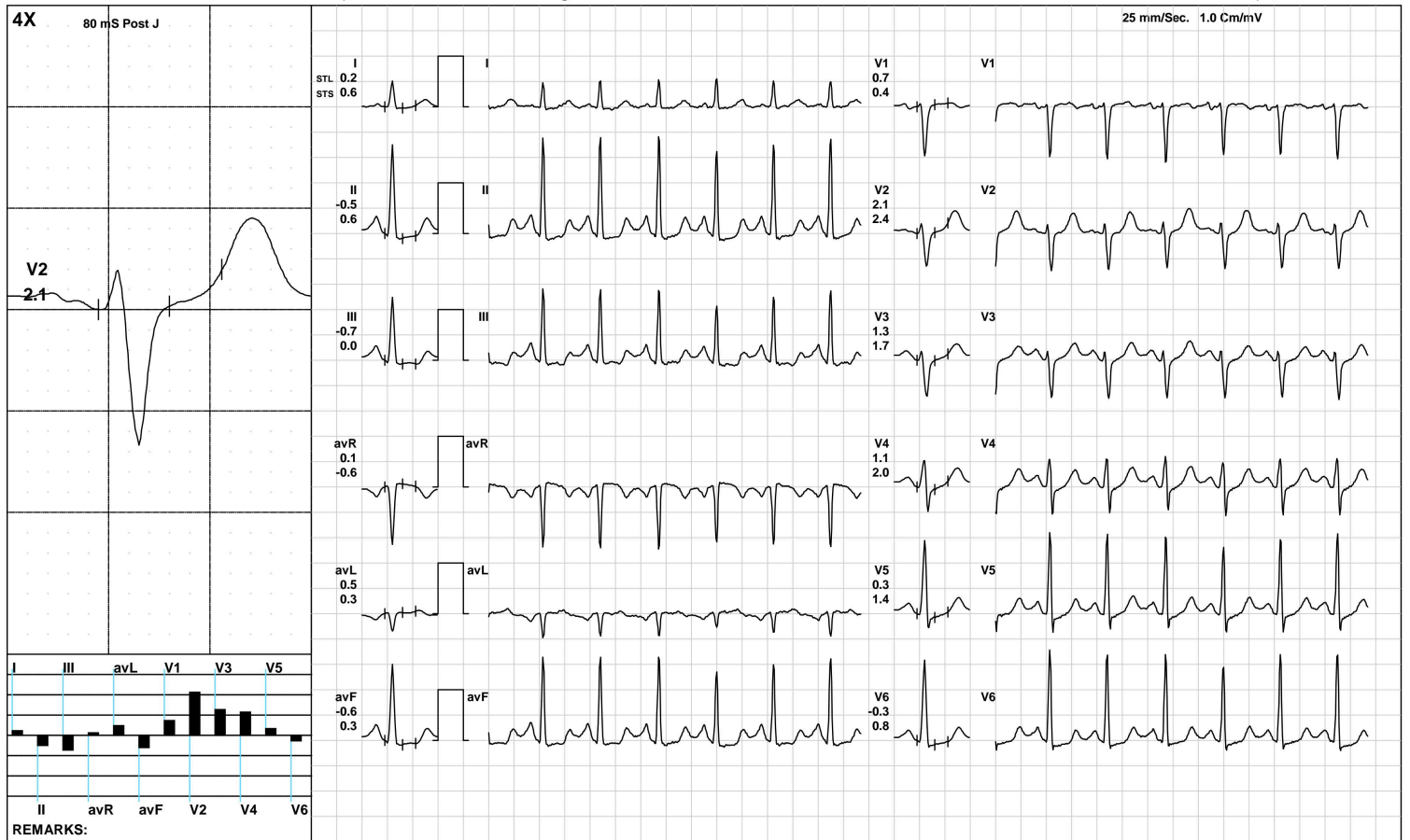

(GEM212170906)(R)Kardic by Allengers

**AAROGYAM DIAGNOSTICS**

Standing



2110 / MRS.MUNNI DEVI / 48 Yrs / F / 155 Cms / 76 Kg / HR : 128

Date: 09-Jul-2023 12:06:45 PM METS: 1.0/ 128 bpm 74% of THR BP: 120/80 mmHg Raw ECG/ BLC On/ Notch On/ HF 0.05 Hz/LF 100 Hz

ExTime: 00:10 0.0 mph, 0.0%

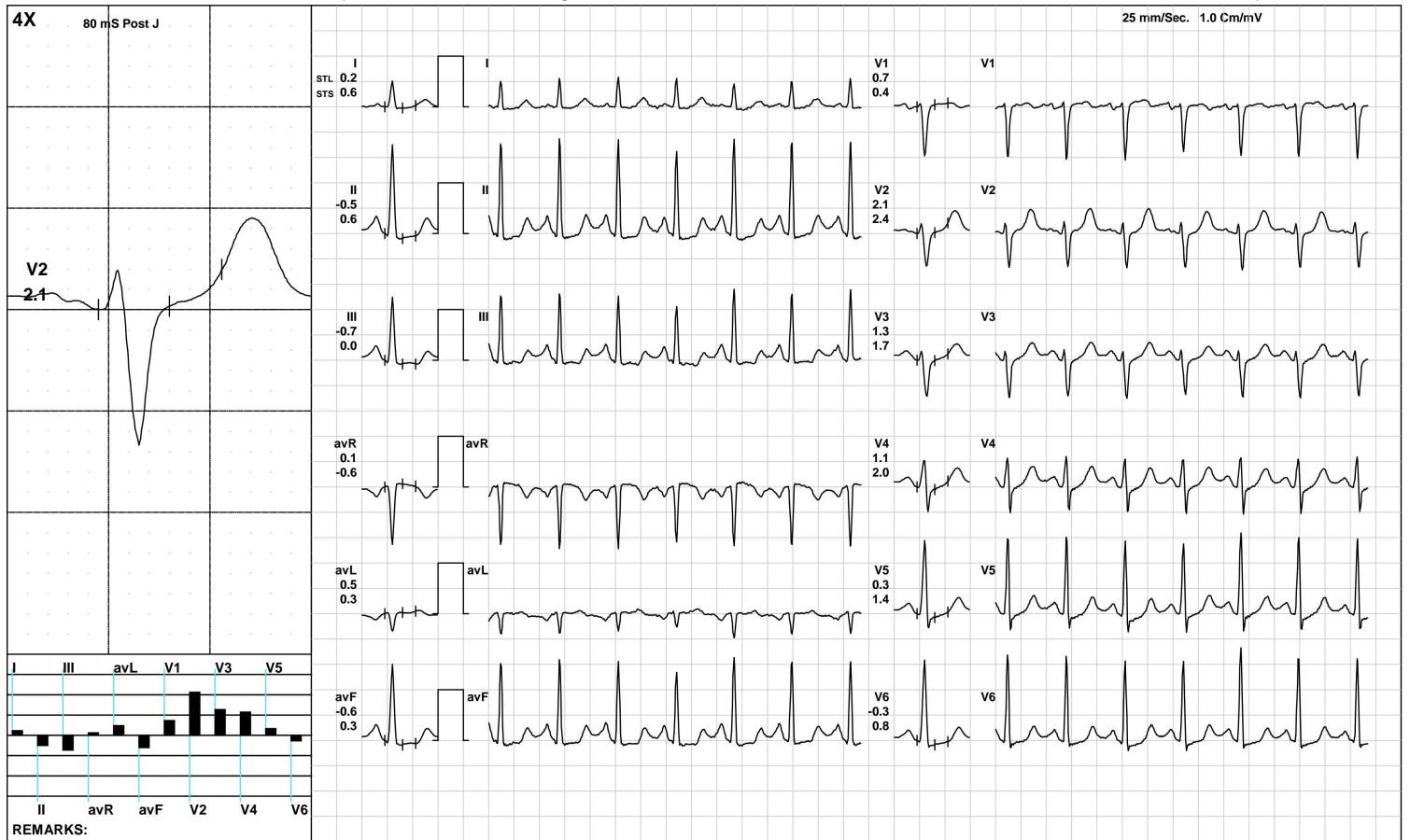

(GEM212170906)(R)Kardic by Allengers

**AAROGYAM DIAGNOSTICS**

HV



2110 / MRS.MUNNI DEVI / 48 Yrs / F / 155 Cms / 76 Kg / HR : 124

Date: 09-Jul-2023 12:06:45 PM METS: 1.0/ 124 bpm 72% of THR BP: 120/80 mmHg Raw ECG/ BLC On/ Notch On/ HF 0.05 Hz/LF 100 Hz

ExTime: 00:15 0.0 mph, 0.0%

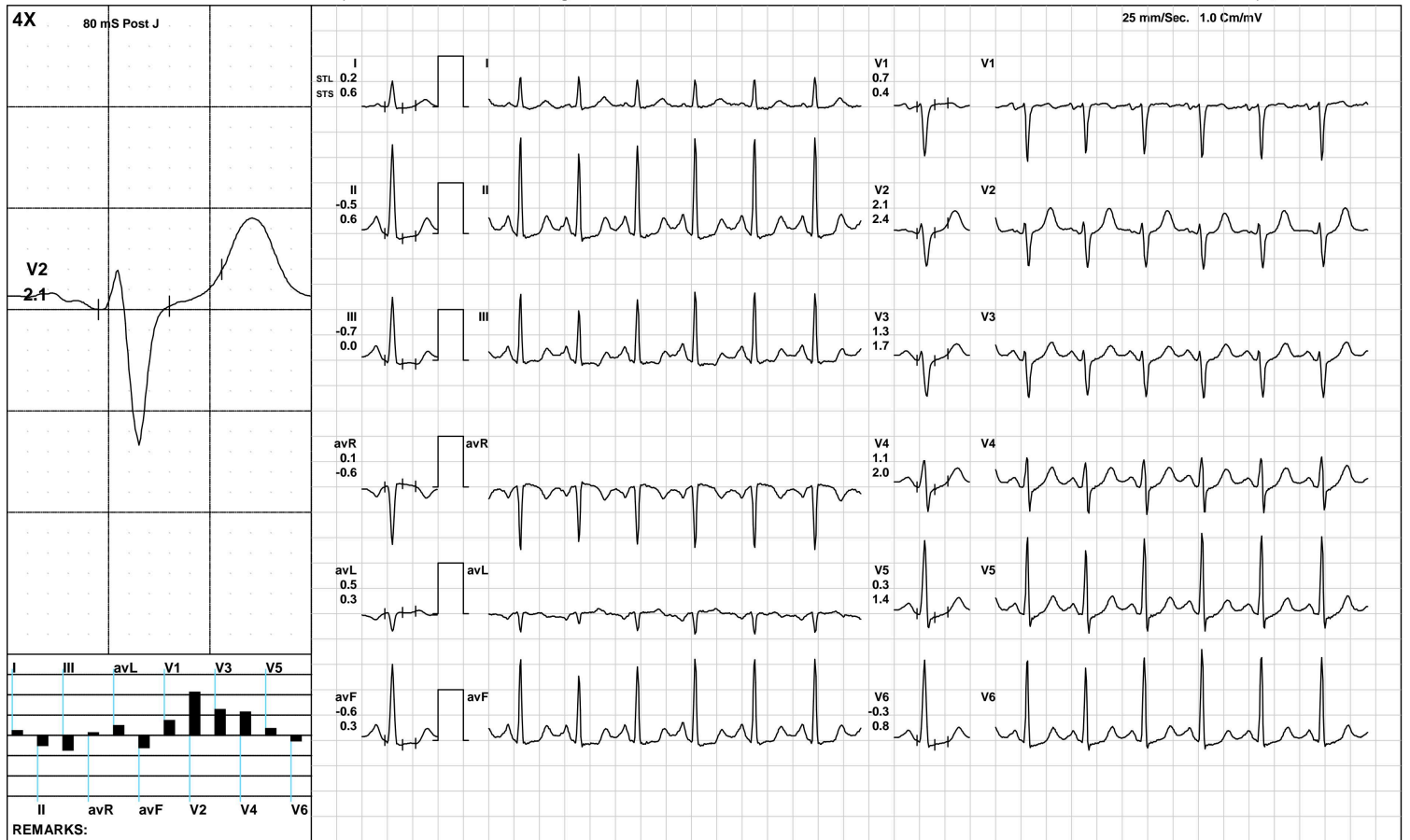

**AAROGYAM DIAGNOSTICS**

Warm Up



2110 / MRS.MUNNI DEVI / 48 Yrs / F / 155 Cms / 76 Kg / HR : 123

Date: 09-Jul-2023 12:06:45 PM METS: 1.0/ 123 bpm 71% of THR BP: 120/80 mmHg Raw ECG/ BLC On/ Notch On/ HF 0.05 Hz/LF 100 Hz

ExTime: 00:25 1.0 mph, 0.0%

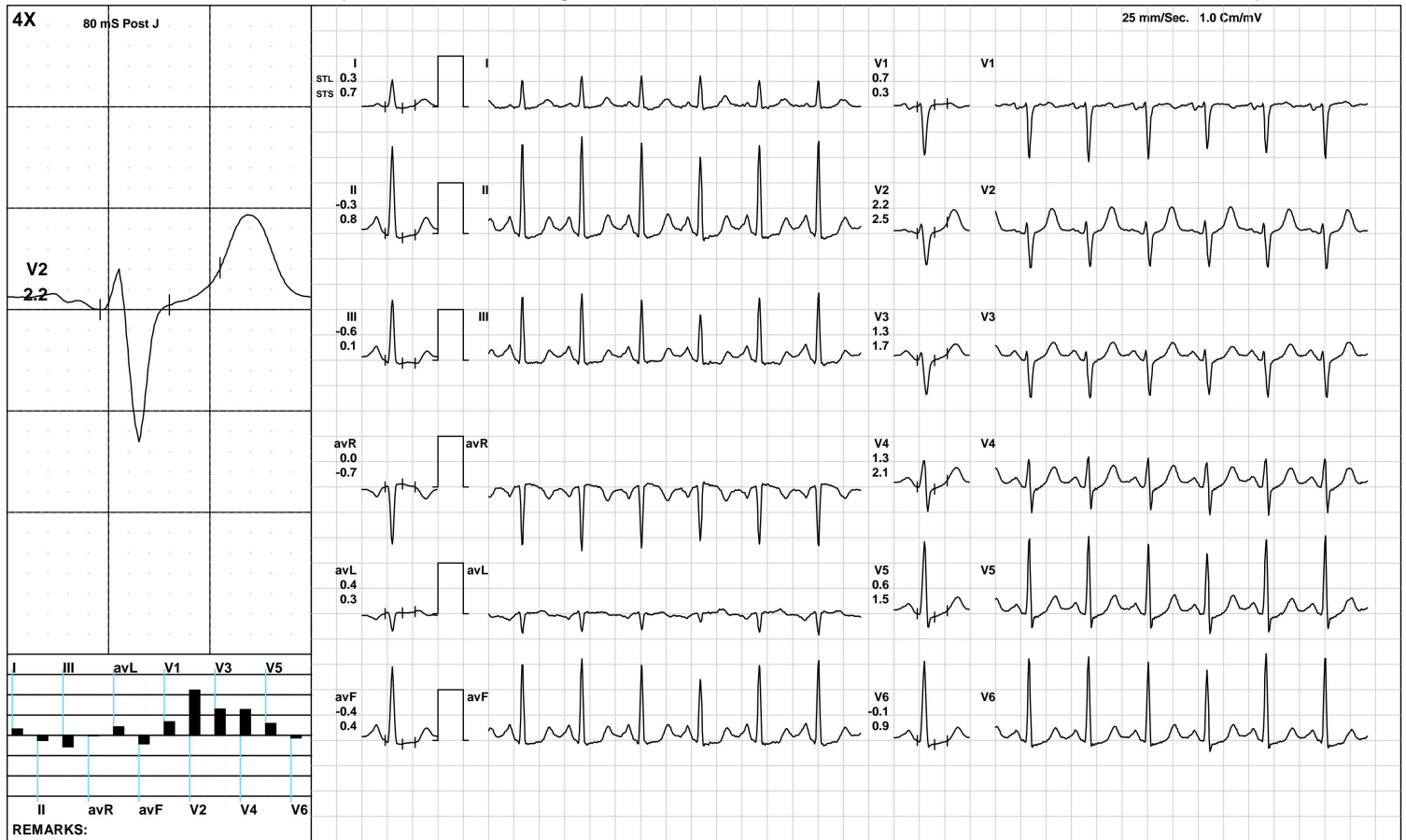



**AAROGYAM DIAGNOSTICS**

ExStart



2110 / MRS.MUNNI DEVI / 48 Yrs / F / 155 Cms / 76 Kg / HR : 146

Date: 09-Jul-2023 12:06:45 PM METS: 1.1/ 146 bpm 84% of THR BP: 120/80 mmHg Raw ECG/ BLC On/ Notch On/ HF 0.05 Hz/LF 100 Hz

ExTime: 00:06 1.7 mph, 10.0%

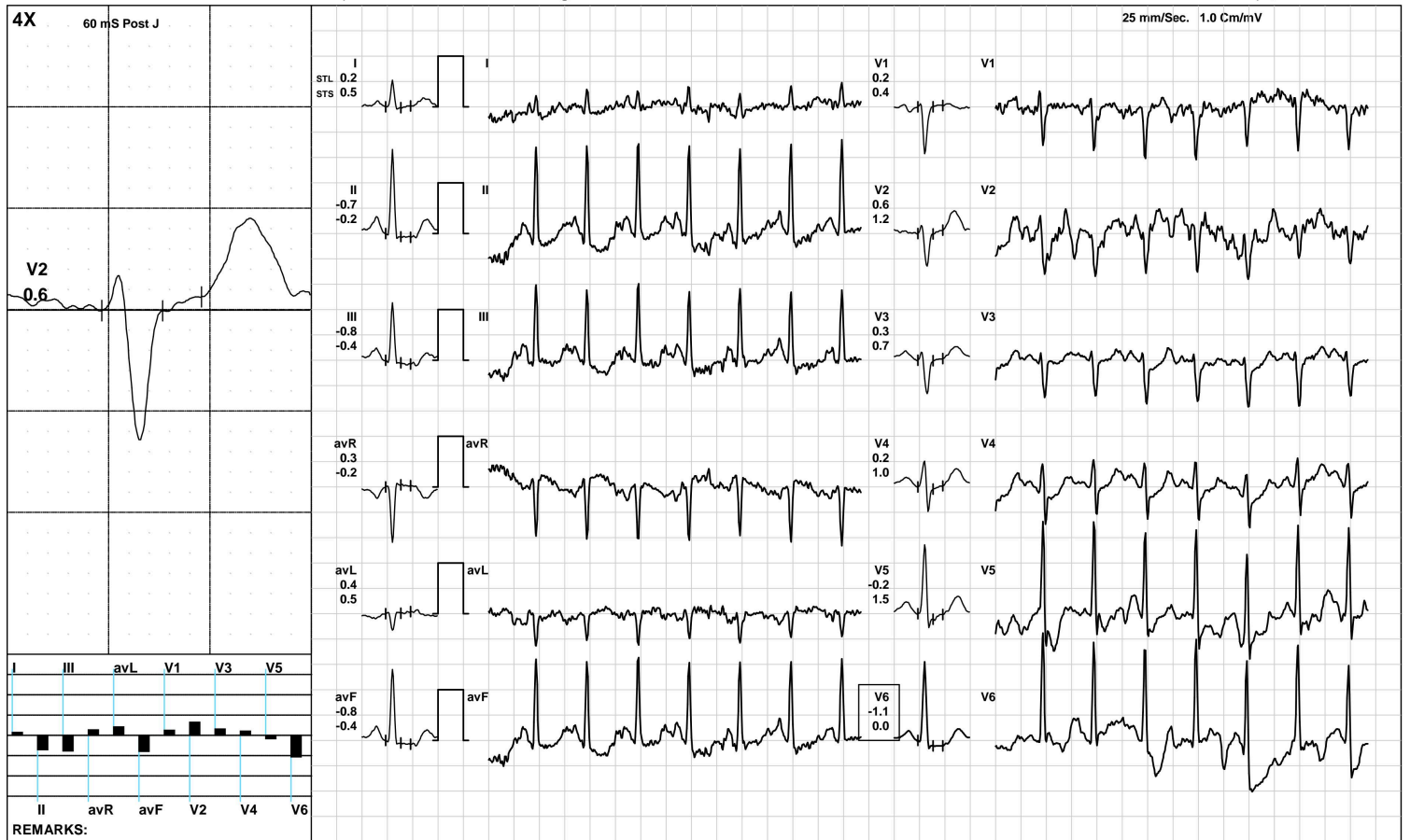

(GEM212170906)(R)Kardic by Allengers

**AAROGYAM DIAGNOSTICS**

**BRUCE: Stage 1(3:00)**



2110 / MRS.MUNNI DEVI / 48 Yrs / F / 155 Cms / 76 Kg / HR : 165

Date: 09-Jul-2023 12:06:45 PM METS: 4.7/ 165 bpm 95% of THR BP: 125/85 mmHg Raw ECG/ BLC On/ Notch On/ HF 0.05 Hz/LF 100 Hz

ExTime: 03:00 1.7 mph, 10.0%

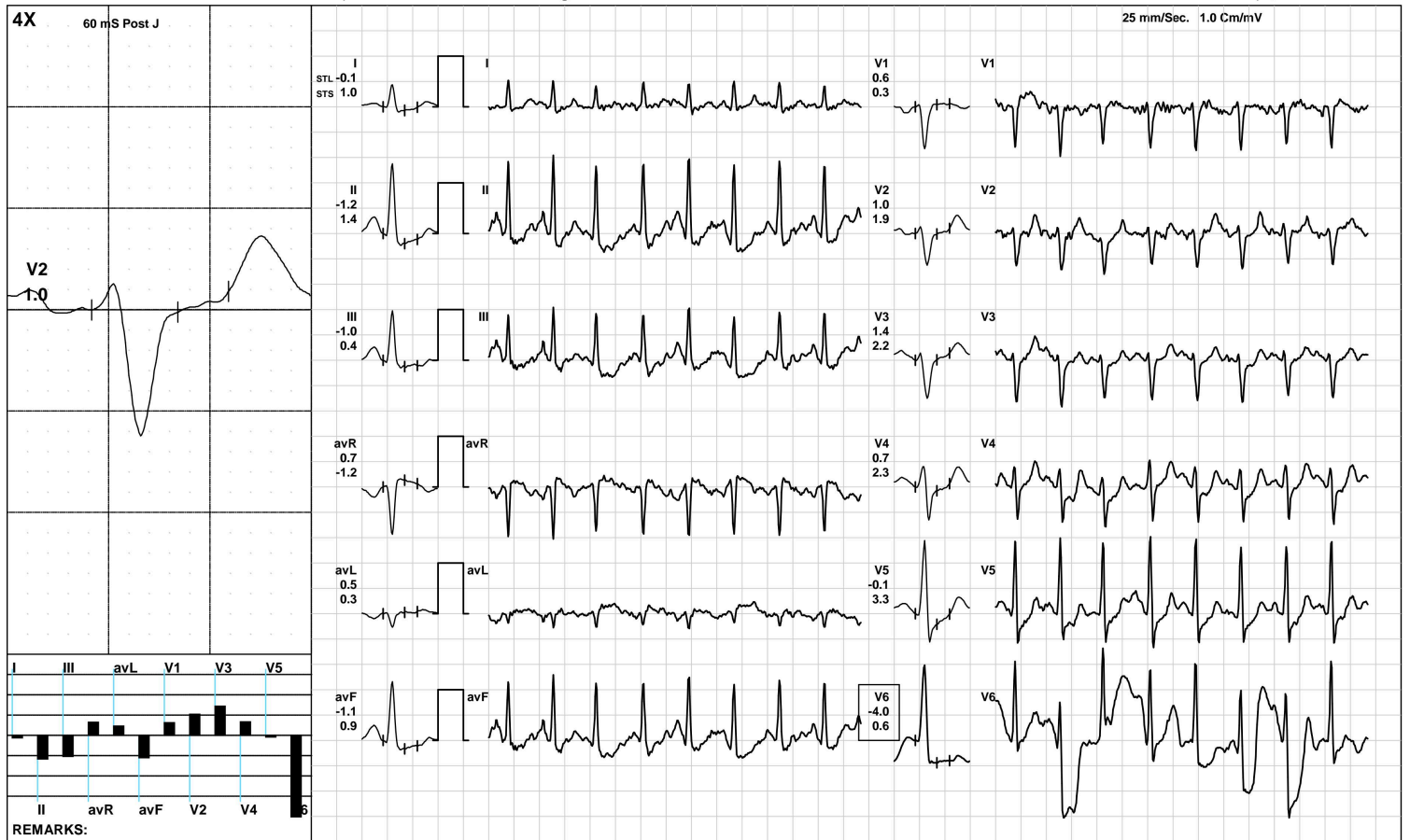

(GEM212170906)(R)Kardic by Allengers

**AAROGYAM DIAGNOSTICS**

**PeakEx**



2110 / MRS.MUNNI DEVI / 48 Yrs / F / 155 Cms / 76 Kg / HR : 165

Date: 09-Jul-2023 12:06:45 PM METS: 4.7/ 165 bpm 95% of THR BP: 125/85 mmHg Raw ECG/ BLC On/ Notch On/ HF 0.05 Hz/LF 100 Hz

ExTime: 03:00 1.7 mph, 10.0%

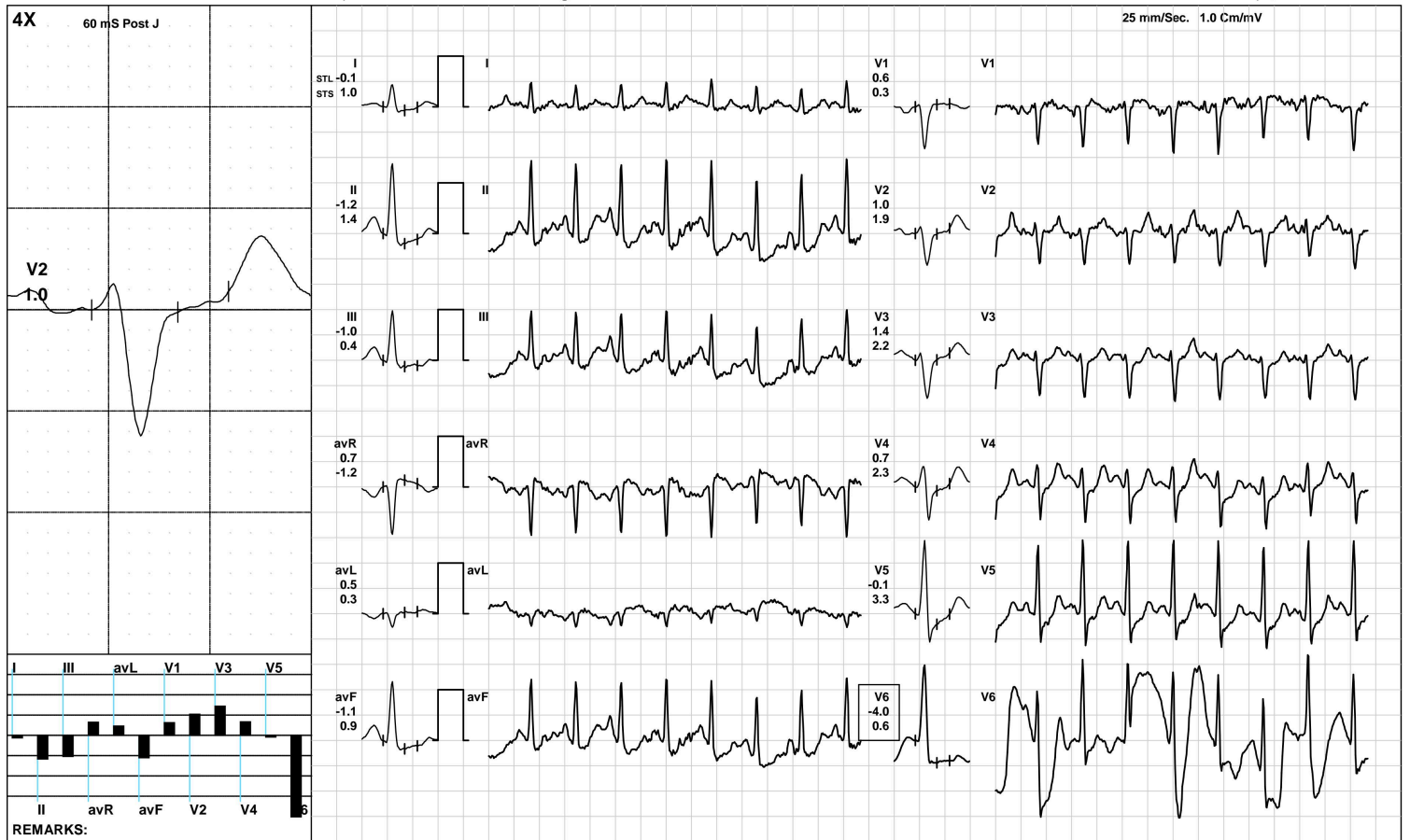

(GEM212170906)(R)Kardic by Allengers

**AAROGYAM DIAGNOSTICS**

Recovery(1:00)



2110 / MRS.MUNNI DEVI / 48 Yrs / F / 155 Cms / 76 Kg / HR : 166

Date: 09-Jul-2023 12:06:45 PM METS: 1.0/ 166 bpm 96% of THR BP: 120/80 mmHg Raw ECG/ BLC On/ Notch On/ HF 0.05 Hz/LF 100 Hz

ExTime: 03:03 1.1 mph, 0.0%

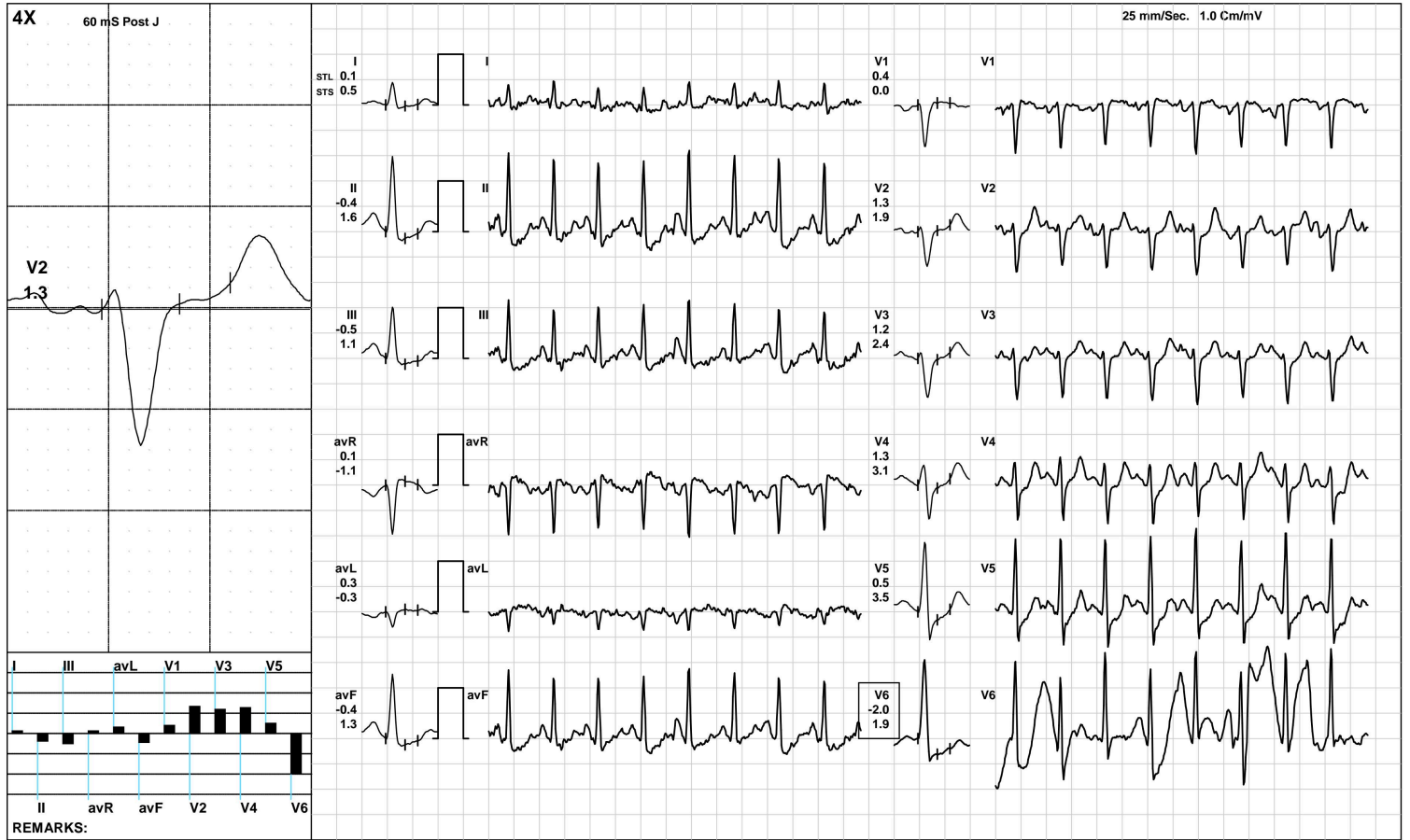

(GEM212170906)(R)Kardic by Allengers

**AAROGYAM DIAGNOSTICS**

Recovery(2:00)



2110 / MRS.MUNNI DEVI / 48 Yrs / F / 155 Cms / 76 Kg / HR : 162

Date: 09-Jul-2023 12:06:45 PM METS: 1.0/ 162 bpm 94% of THR BP: 120/80 mmHg Raw ECG/ BLC On/ Notch On/ HF 0.05 Hz/LF 100 Hz

ExTime: 03:03 1.1 mph, 0.0%

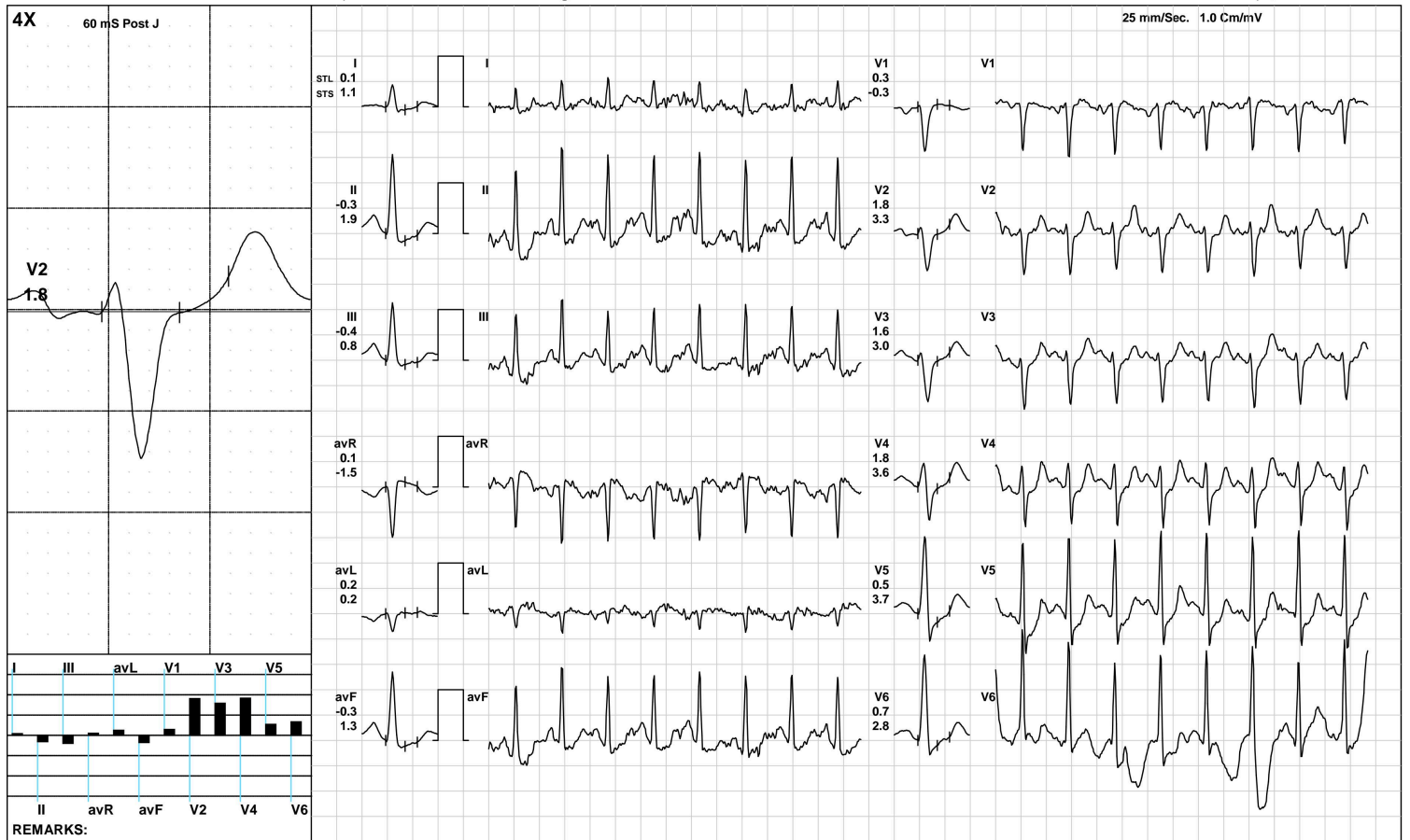

**AAROGYAM DIAGNOSTICS**

Recovery(2:04)



2110 / MRS.MUNNI DEVI / 48 Yrs / F / 155 Cms / 76 Kg / HR : 162

Date: 09-Jul-2023 12:06:45 PM METS: 1.0/ 162 bpm 94% of THR BP: 120/80 mmHg Raw ECG/ BLC On/ Notch On/ HF 0.05 Hz/LF 100 Hz

ExTime: 03:03 1.1 mph, 0.0%

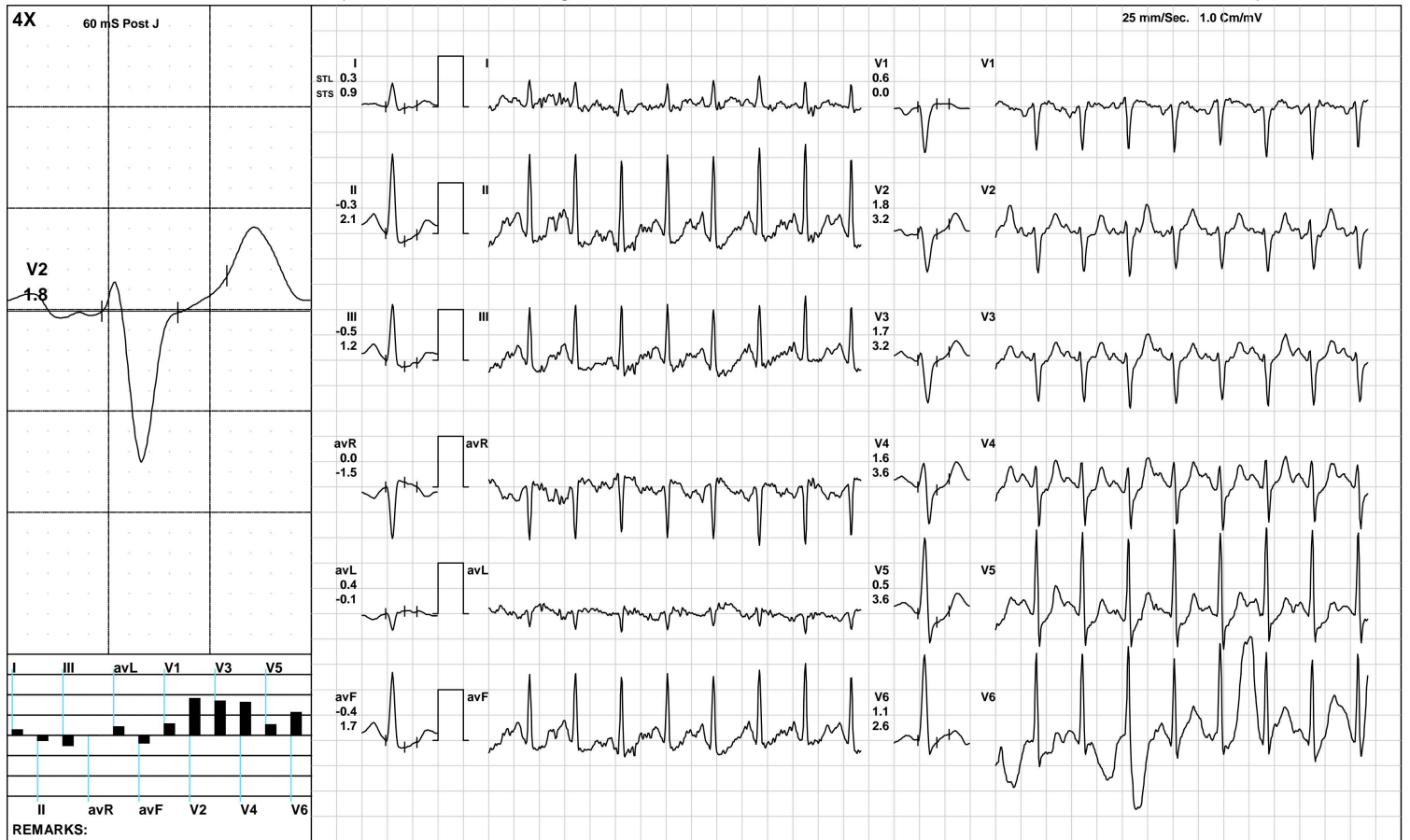

(GEM212170906)(R)Kardic by Allengers

**AAROGYAM DIAGNOSTICS**

**ST Measurements**



2110 / MRS.MUNNI DEVI / 48 Yrs / F / 155 Cms / 76 Kg / HR : 126

Date: 09-Jul-2023 12:06:45 PM

Protocol : BRUCE/

	I	II	III	avR	avL	avF	V1	V2	V3	V4	V5	V6	I	II	III	avR	avL	avF	V1	V2	V3	V4	V5	V6	STS(mv/sec)
STL(mm)Supine	0.2	-0.5	-0.7	0.1	0.5	-0.6	0.7	2.1	1.3	1.1	0.3	-0.3	0.6	0.6	0.0	-0.6	0.3	0.3	0.4	2.4	1.7	2.0	1.4	0.8	
60 @mS Standing	0.2	-0.5	-0.7	0.1	0.5	-0.6	0.7	2.1	1.3	1.1	0.3	-0.3	0.6	0.6	0.0	-0.6	0.3	0.3	0.4	2.4	1.7	2.0	1.4	0.8	
HV	0.2	-0.5	-0.7	0.1	0.5	-0.6	0.7	2.1	1.3	1.1	0.3	-0.3	0.6	0.6	0.0	-0.6	0.3	0.3	0.4	2.4	1.7	2.0	1.4	0.8	
Warm Up	0.3	-0.3	-0.6	0.0	0.4	-0.4	0.7	2.2	1.3	1.3	0.6	-0.1	0.7	0.8	0.1	-0.7	0.3	0.4	0.3	2.5	1.7	2.1	1.5	0.9	
ExStart	0.2	-0.7	-0.8	0.3	0.4	-0.8	0.2	0.6	0.3	0.2	-0.2	-1.1	0.5	-0.2	-0.4	-0.2	0.5	-0.4	0.4	1.2	0.7	1.0	1.5	0.0	
Stage 1	-0.1	-1.2	-1.0	0.7	0.5	-1.1	0.6	1.0	1.4	0.7	-0.1	-4.0	1.0	1.4	0.4	-1.2	0.3	0.9	0.3	1.9	2.2	2.3	3.3	0.6	
PeakEx	-0.1	-1.2	-1.0	0.7	0.5	-1.1	0.6	1.0	1.4	0.7	-0.1	-4.0	1.0	1.4	0.4	-1.2	0.3	0.9	0.3	1.9	2.2	2.3	3.3	0.6	
Recovery	0.1	-0.4	-0.5	0.1	0.3	-0.4	0.4	1.3	1.2	1.3	0.5	-2.0	0.5	1.6	1.1	-1.1	-0.3	1.3	0.0	1.9	2.4	3.1	3.5	1.9	
Recovery	0.1	-0.3	-0.4	0.1	0.2	-0.3	0.3	1.8	1.6	1.8	0.5	0.7	1.1	1.9	0.8	-1.5	0.2	1.3	-0.3	3.3	3.0	3.6	3.7	2.8	
Recovery	0.3	-0.3	-0.5	0.0	0.4	-0.4	0.6	1.8	1.7	1.6	0.5	1.1	0.9	2.1	1.2	-1.5	-0.1	1.7	0.0	3.2	3.2	3.6	3.6	2.6	

	I	II	III	avR	avL	avF	V1	V2	V3	V4	V5	V6	
STI(μVs) Supine			0.2	-4.6	-4.8	2.2	2.5	-4.7	4.8	10.1	6.0	4.1	-3.6
Standing			0.2	-4.6	-4.8	2.2	2.5	-4.7	4.8	10.1	6.0	4.1	-3.6
HV			0.2	-4.6	-4.8	2.2	2.5	-4.7	4.8	10.1	6.0	4.1	-3.6
Warm Up			0.9	-3.0	-3.9	1.1	2.4	-3.4	4.5	11.5	6.8	5.6	-2.5
ExStart			0.3	-3.9	-4.2	1.8	1.5	-4.0	1.6	2.9	1.4	0.3	-6.3
Stage 1			-2.9	-9.1	-6.2	6.1	1.6	-7.7	3.2	1.8	4.0	-1.6	-24.7
PeakEx			-2.9	-9.1	-6.2	6.1	1.6	-7.7	3.2	1.8	4.0	-1.6	-24.7
Recovery			-0.8	-5.4	-4.6	3.1	1.9	-5.0	2.9	3.3	2.0	0.8	-15.8
Recovery			-1.9	-5.0	-3.1	3.4	0.7	-4.1	2.2	3.0	3.0	2.7	0.1
Recovery			-0.3	-5.6	-5.2	3.0	2.7	-5.4	3.3	3.7	3.0	1.4	3.5

**Median Measurement Summary**



Time (Min.)	HR (bpm)	PR Int (mS)	QRS Wid (mS)	QRS Axis (Deg.)	QTC (mS)	P(μV) (Max)	R(μV) (Max)	S(μV) (Min)	T(μV) (Max)	Min. J (μV)	Leads for (J & PJ)	Min. Post JRR Var (μV)	(%)	VEB (Counts)	Missed Beats (Counts)
00 : 30	149	80	62	74	429	327	1849	-918	384	-176	II	-164	0.00	0	0
01 : 00	154	106	70	74	360	318	1687	-942	-452	-237	V5	-148	0.00	0	0
01 : 30	157	114	70	72	339	368	1596	-894	-520	67	II	-212	0.00	0	0
02 : 00	161	94	62	72	336	364	1520	-823	-525	-347	V6	-215	0.00	0	0
02 : 30	164	98	70	74	352	328	1574	-783	395	-282	V6	-218	0.00	0	0
03 : 00	164	104	48	71	198	-400	1524	-840	-560	-59	V6	-479	0.00	0	0
03 : 30	167	106	70	70	337	377	1523	-809	391	-360	V5	-210	0.00	0	0
04 : 00	165	106	70	71	326	241	1715	-813	382	-332	II	-242	0.00	0	0
04 : 30	164	106	68	74	319	406	1668	-832	665	-336	II	-237	0.00	0	0
05 : 00	162	104	72	73	326	309	1881	-849	464	-266	V6	-204	0.00	0	0





MC-2024

Lab Facility : Unipath House, Besides Sahjanand College, Opp. Kamdhenu Complex, Panjarapole, Ambawadi, Ahmedabad-380015 Gujarat  
Phone: +91-79-49006800 | WhatsApp: 6356005900 | Email: info@unipath.in | Website: www.unipath.in  
Regd. Of. ce : 5th Floor, Doctor House, Nr. Parimal Garden, Ahmedabad-380006 Gujarat  
CIN: U85195GJ2009PLC057059



30704100187

### TEST REPORT

<b>Reg.No</b> : 30704100187	<b>Reg.Date</b> : 11-Jul-2023 12:36	<b>Collection</b> : 11-Jul-2023 12:36
<b>Name</b> : MUNNI DEVI		<b>Received</b> : 11-Jul-2023 12:36
<b>Age</b> : 48 Years	<b>Sex</b> : Female	<b>Report</b> : 11-Jul-2023 14:37
<b>Referred By</b> : AAROGYAM DIAGNOSTICS @ PATNA		<b>Dispatch</b> : 11-Jul-2023 14:57
<b>Referral Dr</b> : □	<b>Status</b> : Final	<b>Location</b> : 41 - PATNA

Test Name	Results	Units	Bio. Ref. Interval
<b>THYROID FUNCTION TEST</b>			
T3 (triiodothyronine)	0.98	ng/mL	0.6 - 1.52
T4 (Thyroxine) <small>CMIA</small>	5.81	µg/dL	5.5 - 11.0
TSH ( ultra sensitive) <small>CMIA</small>	3.119	µIU/mL	0.35 - 4.94

**Sample Type:** Serum

**Comments:**

Thyroid stimulating hormone (TSH) is synthesized and secreted by the anterior pituitary in response to a negative feedback mechanism involving concentrations of FT3 (free T3) and FT4 (free T4). Additionally, the hypothalamic tripeptide, thyrotropin-releasing hormone (TRH), directly stimulates TSH production. TSH stimulates thyroid cell production and hypertrophy, also stimulate the thyroid gland to synthesize and secrete T3 and T4. Quantification of TSH is significant to differentiate primary (thyroid) from secondary (pituitary) and tertiary (hypothalamus) hypothyroidism. In primary hypothyroidism, TSH levels are significantly elevated, while in secondary and tertiary hypothyroidism, TSH levels are low.

**TSH levels During Pregnancy :**

- First Trimester : 0.1 to 2.5 µIU/mL
- Second Trimester : 0.2 to 3.0 µIU/mL
- Third trimester : 0.3 to 3.0 µIU/mL

Reference : Carl A.Burtis,Edward R.Ashwood,David E.Bruns. Tietz Textbook of Clinical Chemistry and Molecular Diagnostics. 5th Edition. Philadelphia: WB Saunders,2012:2170

----- End Of Report -----

**Dr. Jyotsna Sahai**

MD Pathology  
Reg. no.: - G-82421



ISO 9001 : 2015  
**AAROGYAM DIAGNOSTICS**  
 (A UNIT OF CULPAM HEALTH CARE PVT. LTD.)

F- 41, P.C. Colony, Opp. Madhuban Complex,  
 Near Malahi Pakari Chowk, Kankarbagh, Patna – 20  
 9264278360, 9065875700, 8789391403  
 info@aarogyamdiagnostics.com  
 www.aarogyamdiagnostics.com

<b>Date</b>	<b>09/07/2023</b>	<b>Srl No.</b>	<b>3</b>	<b>Patient Id</b>	<b>2307090003</b>
<b>Name</b>	<b>Mrs. MUNNI DEVI</b>	<b>Age</b>	<b>48 Yrs.</b>	<b>Sex</b>	<b>F</b>
<b>Ref. By</b>	<b>Dr.BOB</b>				

Test Name	Value	Unit	Normal Value
BOB			
HB A1C	5.2	%	

**EXPECTED VALUES :-**

Metabolically healthy patients	=	4.8 - 5.5 % HbA1C
Good Control	=	5.5 - 6.8 % HbA1C
Fair Control	=	6.8-8.2 % HbA1C
Poor Control	=	>8.2 % HbA1C

**REMARKS:-**

In vitro quantitative determination of **HbA1C** in whole blood is utilized in long term monitoring of glycemia

The **HbA1C** level correlates with the mean glucose concentration prevailing in the course of the patient's recent history (approx - 6-8 weeks) and therefore provides much more reliable information for glycemia monitoring than do determinations of blood glucose or urinary glucose.

It is recommended that the determination of **HbA1C** be performed at intervals of 4-6 weeks during Diabetes Mellitus therapy.

Results of **HbA1C** should be assessed in conjunction with the patient's medical history, clinical examinations and other findings.

\*\*\*\* End Of Report \*\*\*\*

**Dr.R.B.RAMAN**  
**MBBS, MD**  
**CONSULTANT PATHOLOGIST**



ISO 9001 : 2015

# AAROGYAM DIAGNOSTICS

(A UNIT OF CULPAM HEALTH CARE PVT. LTD.)

F- 41, P.C. Colony, Opp. Madhuban Complex,  
Near Malahi Pakari Chowk, Kankarbagh, Patna – 20

9264278360, 9065875700, 8789391403

info@aarogyamdiagnostics.com

www.aarogyamdiagnostics.com

<b>Date</b>	<b>09/07/2023</b>	<b>Srl No. 3</b>	<b>Patient Id 2307090003</b>
<b>Name</b>	<b>Mrs. MUNNI DEVI</b>	<b>Age 48 Yrs.</b>	<b>Sex F</b>
<b>Ref. By Dr.BOB</b>			

Test Name	Value	Unit	Normal Value
COMPLETE BLOOD COUNT (CBC)			
HAEMOGLOBIN (Hb)	<b>10.0</b>	gm/dl	11.5 - 16.5
TOTAL LEUCOCYTE COUNT (TLC)	6,000	/cumm	4000 - 11000
DIFFERENTIAL LEUCOCYTE COUNT (DLC)			
NEUTROPHIL	62	%	40 - 75
LYMPHOCYTE	31	%	20 - 45
EOSINOPHIL	02	%	01 - 06
MONOCYTE	05	%	02 - 10
BASOPHIL	00	%	0 - 0
ESR (WESTEGREN's METHOD)	16	mm/1st hr.	0 - 20
R B C COUNT	<b>3.33</b>	Millions/cmm	3.8 - 4.8
P.C.V / HAEMATOCRIT	<b>30.09</b>	%	35 - 45
M C V	90.36	fl.	80 - 100
M C H	30.03	Picogram	27.0 - 31.0
M C H C	33.2	gm/dl	33 - 37
PLATELET COUNT	2.39	Lakh/cmm	1.50 - 4.00
BLOOD GROUP ABO	"O"		
RH TYPING	POSITIVE		
BLOOD SUGAR FASTING	82.3	mg/dl	70 - 110
SERUM CREATININE	1.01	mg%	0.5 - 1.3
BLOOD UREA	25.1	mg /dl	15.0 - 45.0
SERUM URIC ACID	4.2	mg%	2.5 - 6.0
<b><u>LIVER FUNCTION TEST (LFT)</u></b>			



<b>Date</b>	<b>09/07/2023</b>	<b>Srl No. 3</b>	<b>Patient Id 2307090003</b>
<b>Name</b>	<b>Mrs. MUNNI DEVI</b>	<b>Age 48 Yrs.</b>	<b>Sex F</b>
<b>Ref. By Dr.BOB</b>			

Test Name	Value	Unit	Normal Value
BILIRUBIN TOTAL	0.68	mg/dl	0 - 1.0
CONJUGATED (D. Bilirubin)	0.27	mg/dl	0.00 - 0.40
UNCONJUGATED (I.D.Bilirubin)	0.41	mg/dl	0.00 - 0.70
TOTAL PROTEIN	<b>6.2</b>	gm/dl	6.6 - 8.3
ALBUMIN	3.7	gm/dl	3.4 - 5.2
GLOBULIN	2.5	gm/dl	2.3 - 3.5
A/G RATIO	<b>1.48</b>		
SGOT	15.3	IU/L	5 - 35
SGPT	20.0	IU/L	5.0 - 45.0
ALKALINE PHOSPHATASE IFCC Method	98.01	U/L	35.0 - 104.0
GAMMA GT	23.8	IU/L	6.0 - 42.0

#### LFT INTERPRET

#### LIPID PROFILE

TRIGLYCERIDES	97.0	mg/dL	25.0 - 165.0
TOTAL CHOLESTEROL	138.9	mg/dL	29.0 - 199.0
H D L CHOLESTEROL DIRECT	55.7	mg/dL	35.1 - 88.0
V L D L	19.4	mg/dL	4.7 - 22.1
L D L CHOLESTEROL DIRECT	63.8	mg/dL	63.0 - 129.0
TOTAL CHOLESTEROL/HDL RATIO	2.494		0.0 - 4.97
LDL / HDL CHOLESTEROL RATIO	1.145		0.00 - 3.55
THYROID PROFILE			
QUANTITY	20	ml.	



<b>Date</b>	<b>09/07/2023</b>	<b>Srl No. 3</b>	<b>Patient Id 2307090003</b>
<b>Name</b>	<b>Mrs. MUNNI DEVI</b>	<b>Age 48 Yrs.</b>	<b>Sex F</b>
<b>Ref. By Dr.BOB</b>			

Test Name	Value	Unit	Normal Value
COLOUR	PALE YELLOW		
TRANSPARENCY	CLEAR		
SPECIFIC GRAVITY	1.030		
PH	6.5		
ALBUMIN	NIL		
SUGAR	NIL		
<b>MICROSCOPIC EXAMINATION</b>			
PUS CELLS	1-3	/HPF	
RBC'S	NIL	/HPF	
CASTS	NIL		
CRYSTALS	NIL		
EPITHELIAL CELLS	2-4	/HPF	
BACTERIA	NIL		
OTHERS	NIL		

Assay performed on enhanced chemi lumenescence system ( Centaur-Siemens)

Serum T3,T4 & TSH measurements form the three components of Thyroid screening panel, useful in diagnosing various disorders of Thyroid gland function.

1. Primary hypothyroidism is accompanied by depressed serum T3 and T4 values and elevated serum TSH level.
2. Primary hyperthyroidism is accompanied by elevated serum T3 and T4 levels along with depressed TSH values.
3. Normal T4 levels are accompanied by increased T3 in patients with T3 thyrotoxicosis.



ISO 9001 : 2015  
**AAROGYAM DIAGNOSTICS**  
 (A UNIT OF CULPAM HEALTH CARE PVT. LTD.)

F- 41, P.C. Colony, Opp. Madhuban Complex,  
 Near Malahi Pakari Chowk, Kankarbagh, Patna – 20  
 9264278360, 9065875700, 8789391403  
 info@aarogyamdiagnostics.com  
 www.aarogyamdiagnostics.com

<b>Date</b>	<b>09/07/2023</b>	<b>Srl No.</b>	<b>3</b>	<b>Patient Id</b>	<b>2307090003</b>
<b>Name</b>	<b>Mrs. MUNNI DEVI</b>	<b>Age</b>	<b>48 Yrs.</b>	<b>Sex</b>	<b>F</b>
<b>Ref. By</b>	<b>Dr.BOB</b>				

Test Name	Value	Unit	Normal Value
4. Slightly elevated T3 levels may be found in pregnancy and estrogen therapy, while depressed levels may be encountered in severe illness, renal failure and during therapy with drugs like propranolol and propyl thiouracil.			
5. Although elevated TSH levels are nearly always indicative of primary hypothyroidism, and may be seen in secondary thyrotoxicosis.			

\*\*\*\* End Of Report \*\*\*\*

**Dr.R.B.RAMAN**  
**MBBS, MD**  
**CONSULTANT PATHOLOGIST**