



PHYSICIAN EXAMINATION

Name :	SIMANT VERMA	Age :	32/MALE
Reg.No :	20230107919	DOE :	28/01/2023

Physical Examination:

Height:	179CM	Weight:	79KG	PULSE:	68	Temperature:	NORMAL
BMI :	26.70	BP :	126/86	SPO2	98%		
Chief Complaint :	NEWLY DETECTED DM						
Past History :	NAD						
General Examination :	NAD						
Systemic Examination :	NAD						
INVESTIGATION :	NAD						
ADVICE :	ADD/FFD TAB: METFORMIN SR (500) AB 1—0--0 TAB: ROZUCOR—F (5/160) HS 0—0—1 (1MONTH) TAB: EVION (400) 1—0—0 (15DAYS)						

DR. SAURABH JAIN





Examination By Ophthalmologist

Name :	SIMANT VERMA	Age :	32/MALE
Reg.No :	20230107919	DOE :	28/01/2023
Present Complaints :	NO FRESH C/O		
Medical History :	NAD		
Examination Of Eye :	NAD		
External Examination :	NAD	NAD	
Ati Seg Examination :	NAD	NAD	
Schiotz Tonometry IOP :	12	12	
Fundus :			
Without Glass	Distant Vision :		
	Near Vision : N6		N6
With Glass	Distant Vision : 6/6WITH-2.50/- 1.0/180		6/6WITH -3.50/- 1.0/180
	Near Vision :		
Colour Vision (With Ishihara Chart) :	COLOUR BLINDNESS		
Advice :	NAD		



DR CHETAN CHAUHAN



Savita

Superspeciality Hospital
(A Unit of Solace Healthcare Pvt. Ltd.)

Parivar Char Rasta, Waghodia-Dabhoi Ring Road, Vadodara-390019

☎ 0265-2578844 / 2578849 ✉ mh@savitahospital.com 🌐 savitahospital.com

Patient Name : Simant . Verma	Sample No. : 20230113856 
Patient ID : 20230107919	Visit No. : OPD20230123551
Age / Sex : 32y/Male	Coll. Date : 28/01/2023 08:54
Consultant : DR SAURABH JAIN	S. Coll. Date : 28/01/2023 09:25
Ward : -	Report Date : 28/01/2023 13:39

CBC, ESR

Investigation	Result	Normal Value
Hemoglobin :	16.5 gm/dl	13.5 to 18.0 gm/dl
P.C.V. :	48.4 %	42.0 to 52.0 %
M.C.V. :	91 fL	78 to 100 fL
M.C.H. :	31 pg	27 to 31 pg
M.C.H.C. :	34.1 g/dl	32 to 36 g/dl
RDW :	12.8 %	11.5 to 14.0 %
RBC Count :	5.32 X 10 ⁶ /cumm	4.7 to 6.0 X 10 ⁶ /cumm
Polymorphs :	74 % [H]	38 to 70 %
Lymphocytes :	22 %	15 to 48 %
Eosinophils :	2 %	0 to 6 %
Monocytes :	2 % [L]	3 to 11 %
Total :	100	< 100 > 100
WBC Count :	6700 /cmm	4000 to 10000 /cmm
Platelets Count :	105000 /cmm	1,50,000 to 4,50,000 /cmm
ESR - After One Hour :	10 mm/hr	1 to 13 mm/hr



Dr.Mehul Desai
M.B.D.C.P
Reg.No.G-9521



Savita

Superspeciality Hospital
(A Unit of Sólace Healthcare Pvt. Ltd.)

Parivar Char Rasta, Waghodia-Dabhoi Ring Road, Vadodara-390019

☎ 0265-2578844 / 2578849 ✉ mh@savitahospital.com 🌐 savitahospital.com

Patient Name :	Simant . Verma	Sample No. :	20230113856 
Patient ID :	20230107919	Visit No. :	OPD20230123551
Age / Sex :	32y/Male	Coll. Date :	28/01/2023 08:54
Consultant :	DR SAURABH JAIN	S. Coll. Date :	28/01/2023 09:25
Ward :	-	Report Date :	28/01/2023 13:04

Blood Group

Investigation	Result	Normal Value
BLOOD GROUP :		
ABO	B	
Rh	Positive	

RENAL FUNCTION TEST

Investigation	Result	Normal Value
Creatinine :	0.7 mg/dl	0.6 - 1.4 mg/dl
Urea :	24 mg/ dl	13 - 45 mg/dl
Uric Acid :	8 mg/dl	3.5 - 7.2 mg/dl
Calcium :	8.9 mg/dl	8.5 - 10.5
Phosphorus :	4.4 mg/dl	1.5 - 6.8

Dr.Mehul Desai
M.B.D.C.P
Reg.No.G-9521



Savita

Superspeciality Hospital
(A Unit of Solace Healthcare Pvt. Ltd.)

Parivar Char Rasta, Waghodia-Dabhoi Ring Road, Vadodara-390019

☎ 0265-2578844 / 2578849 ✉ mh@savitahospital.com 🌐 savitahospital.com

Patient Name :	Simant . Verma	Sample No. :	20230113856 
Patient ID :	20230107919	Visit No. :	OPD20230123551
Age / Sex :	32y/Male	Coll. Date :	28/01/2023 08:54
Consultant :	DR SAURABH JAIN	S. Coll. Date :	28/01/2023 09:25
Ward :	-	Report Date :	28/01/2023 14:09

FBS & PPBS

Investigation	Result	Normal Value
Blood Sugar (FBS) :	137 mg/dl [H]	74 - 100 mg/dl
Urine Sugar (FUS) :	Nil	
Blood Sugar (PP2BS) :	182 mg/dl [H]	70 to 120 mg/dl
Urine Sugar (PP2US) :	Trace	

HBA1C

Investigation	Result	Normal Value
Glycosylated Hb :	<u>6.6</u> % [H]	Near Normal Glycemia : 6 to 7 Excellent Control : 7 to 8 Good Control : 8 to 9 Fair Control : 9 to 10 Poor Control : > 10
Average Plasma Glucose of Last 3 Months :	142.72	



Dr.Mehul Desai
M.B.D.C.P
Reg.No.G-9521



Savita

Superspeciality Hospital
(A Unit of Solace Healthcare Pvt. Ltd.)

Parivar Char Rasta, Waghodia-Dabhoi Ring Road, Vadodra-390019

0265-2578844 / 2578849 ✉ mh@savitahospital.com 🌐 savitahospital.com

Patient Name : Simant . Verma	Sample No. : 20230113856
Patient ID : 20230107919	
Age / Sex : 32y/Male	Visit No. : OPD20230123551
Consultant : DR SAURABH JAIN	Coll. Date : 28/01/2023 08:54
Ward : -	S. Coll. Date : 28/01/2023 09:25
	Report Date : 28/01/2023 13:04

LFT (Liver Function Test)

Investigation	Result	Normal Value
Total Bilirubin :	1 mg/dl	0.2 to 1.0 mg/dl
Direct Bilirubin :	0.4 mg/dl	0.0 to 0.2 mg/dl
Indirect Bilirubin :	0.6 mg/dl	0.0 to 0.8 mg/dl
AST (SGOT) :	53 U/L [H]	5 to 34 U/L
ALT (SGPT) :	134 U/L [H]	0 to 55 U/L
Total Protein (TP) :	6.8 g/dL	6.4 to 8.3, g/dl
Albumin (ALB) :	4.2 g/dl	3.5 to 5.2 g/dl
Globulin :	2.6 g/dl	2.3 to 3.5 g/dl
A/G Ratio :	1.62	
Alkaline Phosphatase (ALP) :	151 U/L [H]	40 to 150 U/L
GAMMA GT. :	50 U/L [H]	7 to 35 U/L

Dr. Mehul Desai
M.B.D.C.P
Reg.No.G-9521



Savita

Superspeciality Hospital
(A Unit of Solace Healthcare Pvt. Ltd.)

Parivar Char Rasta, Waghodia-Dabhoi Ring Road, Vadodara-390019

☎ 0265-2578844 / 2578849 ✉ mh@savitahospital.com 🌐 savitahospital.com

Patient Name :	Simant . Verma	Sample No. :	20230113856 
Patient ID :	20230107919	Visit No. :	OPD20230123551
Age / Sex :	32y/Male	Coll. Date :	28/01/2023 08:54
Consultant :	DR SAURABH JAIN	S. Coll. Date :	28/01/2023 09:25
Ward :	-	Report Date :	28/01/2023 13:04

Lipid Profile

Investigation	Result	Normal Value
Sample :	Fasting	
Sample Type :	Normal	
Cholesterol (Chol) :	184 mg/dl	Low risk : < 200 Moderate risk : 200 - 239 High risk : > or = 240
Triglyceride :	<u>588 mg/dl [H]</u>	Normal : < 200.0 High : 200 - 499 Very High : > or = 500
HDL Cholesterol :	37 mg/dl [L]	Low risk : >or = 60 mg/dL High risk : Up to 35 mg/dL
LDL :	29.4 mg/dl [L]	131.0 to 159.0(N) < 130.0(L) > 159.0(H)
VLDL :	117.6 mg/dl [H]	Up to 0 to 34 mg/dl
LDL/HDL Ratio :	0.79	Low risk : 0.5 to 3.0 Moderate risk : 3.0 to 6.0 Elevted level high > 6.0
Total Chol / HDL Ratio :	4.97	Low Risk : 3.3 to 4.4 Average Risk : 4.4 to 7.1 Moderate Risk : 7.1 to 11.0 High Risk : > 11.0
Total Lipids :	1109 mg/dl [H]	400 to 700 mg/dl

Note :- Lipemic samples give high triglyceride value and falsely low LDL value.



Dr.Mehul Desai
M.B.D.C.P
Reg.No.G-9521



Patient Name :	Simant . Verma	Sample No. :	20230113856 
Patient ID :	20230107919	Visit No. :	OPD20230123551
Age / Sex :	32y/Male	Coll. Date :	28/01/2023 08:54
Consultant :	DR SAURABH JAIN	S. Coll. Date :	28/01/2023 09:25
Ward :	-	Report Date :	28/01/2023 13:04

Urine R/M

Investigation	Result	Normal Value
Quantity - :	20 ml	
Colour - :	Straw	
Reaction (pH) :	6.0	4.6-8.0
Turbidity :	Clear	
Deposit :	Absent	Absent
Sp.Gravity :	1.005	1.005-1.010
Protein :	<u>Trace</u>	Absent
Glucose :	Absent	Absent
Bile Salts :	Absent	Absent
Bile pigments :	Absent	Absent
Ketones :	Absent	Absent
Urobilinogen :	Absent	
Blood :	Absent	Absent
Pus Cells :	Absent /hpf	0-5/hpf
Red Blood Cells :	Absent /hpf	Absent
Epithelial Cells :	0-1 /hpf	



Dr.Mehul Desai
M.B.D.C.P
Reg.No.G-9521



Savita

Superspeciality Hospital
(A Unit of Solace Healthcare Pvt. Ltd.)



Parivar Char Rasta, Waghodia-Dabhoi Ring Road, Vadodara-390019

☎ 0265-2578844 / 2578849 ✉ mh@savitahospital.com 🌐 savitahospital.com



TEST REPORT

Name :	SIMANT VERMA	Acc. ID :	231001373
Age/Sex :	32 Years / Male	Birthdate :	
Refd. By :	SAVITA SUPERSPECIALITY HOSPITAL	Status :	Final
Sample :	Serum (Blood in Plain)	PassportNo:	
Client Details :	SAVITA SUPERSPECIALITY HOSPITAL	Mobile :	
		Regd. Dt :	28-Jan-2023 02:44 PM
		Coll Dt. TM. :	28-Jan-2023 02:30 PM
		Recd. Dt. Tm. :	28-Jan-2023 02:44 PM
		Report Dt. Tm. :	28-Jan-2023 04:06 PM

IMMUNOLOGY

Test Name	Result	Unit	Biological Ref. Interval
-----------	--------	------	--------------------------

THYROID FUNCTION TEST

T3 (Triiodothyronine) <small>CHEMILUMINESCENT MICROPARTICLE IMMUNOASSAY</small>	1.29	ng/mL	0.97 - 1.69
T4 (Thyroxine) <small>CHEMILUMINESCENT MICROPARTICLE IMMUNOASSAY</small>	7.59	µg/dL	5.5 - 11.0
TSH <small>CHEMILUMINESCENT MICROPARTICLE IMMUNOASSAY</small>	5.660	µIU/ml	0.4001 - 4.049

----- End Of Report -----

This is an Electronically Authenticated Report.

Kinjal
Dr. Kinjal Patel
M. D. PATHOLOGY
GMC No. G-33123

Verified By
Auto

Dr. VIRAL A. PATEL
M. D. PATHOLOGY
GMC No. G-22658

Page 1 of 1

32 Years

VERMA, SIMANT
Male

28-Jan-23 10:33:01 AM

Rate 77

PR 140

QRSD 82

QT 340

QTc 385

--AXIS--

P 25

QRS 62

T 44

12 Lead; Standard Placement

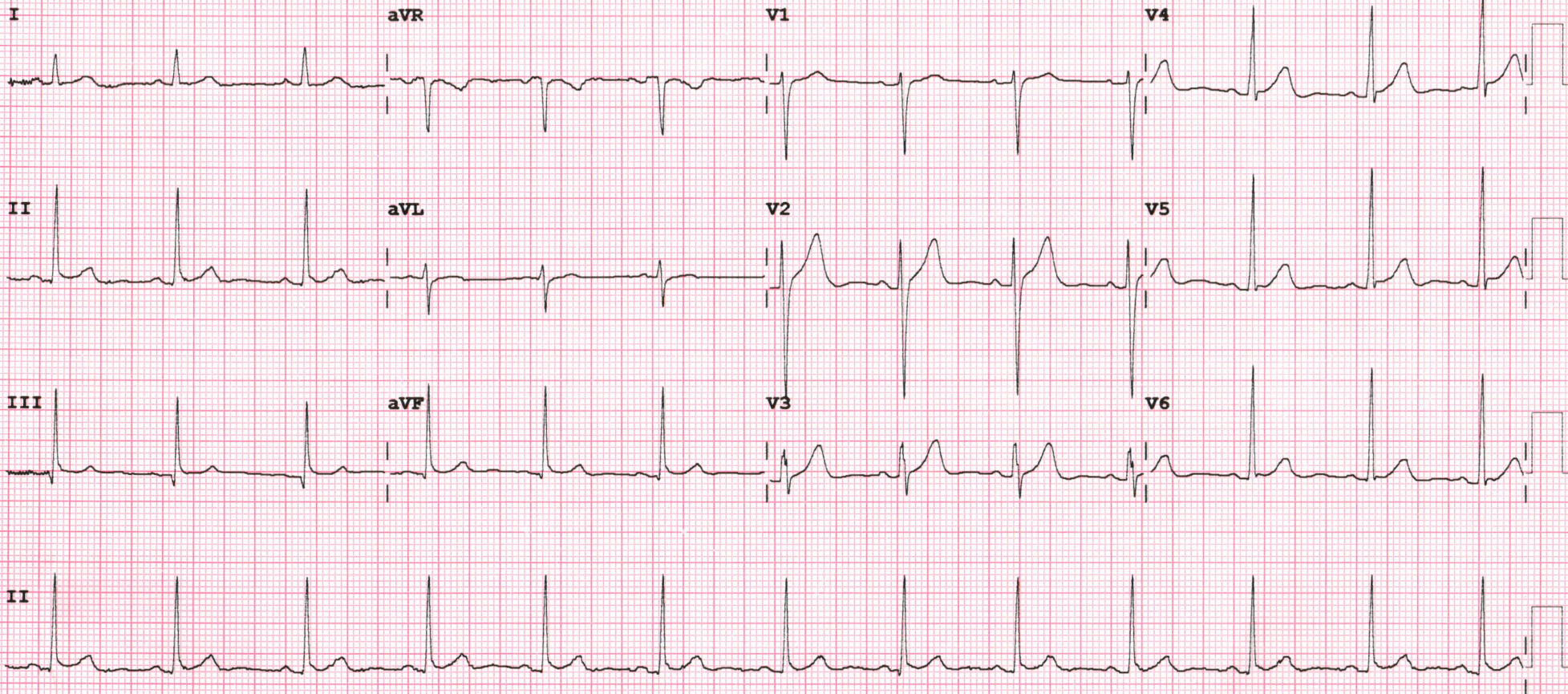
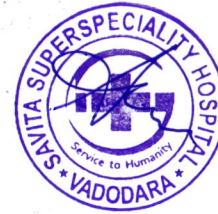

Device:

Speed: 25 mm/sec

Limb: 10 mm/mV

Chest: 10.0 mm/mV

F 50~ 0.50-150 Hz W

PH09

P?



2D-ECHOCARDIOGRAPHY AND COLOR DOPPLER REPORT

NAME: SIMANT VERMA

AGE/SEX: 32 YRS/MALE

DATE: 28/01/2023

REF BY - HCP

OBSERVATION:

- MILD CONCENTRIC LVH
- NORMAL LV SIZE WITH NORMAL LV SYSTOLIC FUNCTION. LVEF = 60% (VISUAL).
- NO RWMA AT REST.
- NO E/O LV DIASTOLIC DYSFUNCTION.
- TRIVIAL MR. NO MS.
- NO AR. NO AS.
- TRIVIAL TR. NO PAH.
- NORMAL SIZED LA, RA & RV SIZE WITH NORMAL RV SYSTOLIC FUNCTION.
- NORMAL MPA, RPA & LPA.
- INTACT IAS & IVS.
- NO E/O INTRACARDIAC CLOT/VEGETATION/PE.
- NORMAL IVC.
- NORMAL PERICARDIUM.

CONCLUSION:

- **MILD CONCENTRIC LVH**
- **NORMAL LV/RV SIZE AND SYSTOLIC FUNCTION.**
- **NO RWMA AT REST.**
- **LVEF = 60% (VISUAL).**



DR. NITAV BHALANI
[CARDIOLOGIST]

DR. ARVIND SHARMA
[CARDIOLOGIST]

DR. CHIRAG SHETH
[CARDIOLOGIST]

DR. KASHYAP PATEL
[CARDIOLOGIST]



Saturday, January 28, 2023

SIMANT VERMA

32 YEARS/MALE

ULTRASONOGRAPHY OF ABDOMEN AND PELVIS

**Liver shows normal size and shows raised echogenicity s/o fatty liver.
PV, CBD and intrahepatic biliary radicals shows no dilatation.**

The gall bladder is distended and show normal gall bladder. There is no evidence of gallstones.

**Spleen measures approx. 16 cm, appears enlarged s/o splenomegaly.
Pancreas head appears normal.**

**Both kidneys show normal size, position and cortical echogenicity.
Right kidney measures 9.9 cm and Left kidney measures 10.4 cm.
Corticomedullary differentiation is preserved bilaterally.
No calculus or hydronephrosis on either side.**

**The urinary bladder is distended and appears normal..
Prostate appears normal. (17 cc) No focal lesion.**

CONCLUSION:

- **FATTY LIVER (GRADE II)**
- **SPLENOMEGALY**

DR. CHETNA DUHAN, M.D

CONSULTANT RADIOLOGIST





28/01/2023
SIMANT VERMA
32 YEARS/MALE

CHEST X RAY PA VIEW

Both the lung fields appear normal.

Both costophrenic angles appear clear.

Cardiac silhouette appear normal.

Both hila appears normal.

Mediastinum and aorta appear normal.

Bony thorax appears normal.

No evidence of free gas seen under dome of diaphragm.

COMMENTS:

- **NORMAL BOTH LUNG FIELDS.**
- **NORMAL CARDIAC SIZE.**

DR. CHETNA DUHAN, M.D
CONSULTANT RADIOLOGIST

