



NABH PRE ACCREDITATION  
ENTRY LEVEL HOSPITAL  
PEH-2018-0537



**SURANA SETHIA HOSPITAL  
AND RESEARCH CENTRE  
CHARITABLE**

Chembur | Malad | Bhiwandi | Navi Mumbai

Patient Name : MR. MANJUNATH MALYAVANTHAM .	IP / OP No : 1136263
Ordered Loc : Hospital clinic	Gender : Male Age : 32 Y 4 M 15 D
Referred By : Dr.Mediweel	Vch No : 1393415
Class : OPD	Received Dt : 28-Oct-2023 12:21
Current Loc :	Reported On : 28-Oct-2023 18:35
Accession No : 23019435	Sample No : 23048527

**COMPLETE HEAMOGRAM (C.B.C.)**

<u>TEST DESCRIPTION</u>	<u>OBSERVED VALUE</u>	<u>REFERENCE RANGE</u>	<u>UNITS</u>
Haemoglobin	14.90	11.50 - 16.00	gm/dL
R.B.C.	4.93	4.00 - 6.00	Mill/C.mm.
P.C.V.	44.50	37.00 - 47.00	%
M.C.V.	90.26	78.00 - 100.00	fL
M.C.H.	30.22	27.00 - 31.00	pg
M.C.H.C.	33.48	32.00 - 36.00	%
RDW	12.6	11.0 - 15.0	%
Total W.B.C. Count	5500	4000 - 11000	/C.mm
<b>DIFFERENTIAL COUNT</b>			
Neutrophils	47	40 - 75	%
Eosinophils	6	1 - 6	%
Basophils	0	0 - 1	%
Lymphocytes	45	20 - 45	%
Monocytes	2	1 - 10	%
WBC MORPHOLOGY	Normal		
RBC MORPHOLOGY	Normal		
PLATELET COUNT	274	150 - 450	10 <sup>3</sup> /ul
PLATELETS	Adequate		

\*\* END OF REPORT \*\*

Checked By

Provisional

Authorized By Technician

Printed By : SSSL on 28/10/2023 06:35:27PM

Dr. Pragati Pote  
MB, DPB,  
(Path & Bact)

A Social Venture of  
**SURANA CHARITABLE TRUST**

Regd. No. E 15635 With Charity Commissioner Mumbai  
Income Exemption No. DIT (E) / MC / 80G / 524 / 2009 - 10. 12-A Registration No. TR/31324.  
Sumannagar, Sion Trombay Road, Chembur, Mumbai - 400071 **Tel. : 022-3378 3378**  
Email: info@suranasethiahospital.in Web. : www.suranasethiahospital.com



NABH PRE ACCREDITATION  
ENTRY LEVEL HOSPITAL  
PEH-2018-0537



**SURANA SETHIA HOSPITAL  
AND RESEARCH CENTRE  
CHARITABLE**

Chembur | Malad | Bhiwandi | Navi Mumbai

Patient Name : MR. MANJUNATH MALYAVANTHAM .  
Ordered Loc : Hospital clinic  
Referred By : Dr.Mediweel  
Class : OPD  
Current Loc :  
Accession No : 23019435

IP / OP No : 1136263  
Gender : Male Age : 32 Y 4 M 15 D  
Vch No : 1393415  
Received Dt : 28-Oct-2023 12:21  
Reported On : 28-Oct-2023 18:35  
Sample No : 23048525

**ESR**

<u>TEST DESCRIPTION</u>	<u>OBSERVED VALUE</u>	<u>REFERENCE RANGE</u>	<u>UNITS</u>
ESR (Erythrocyte Sedimentation Rate)	12	1 - 20	mm/hr

\*\* END OF REPORT \*\*

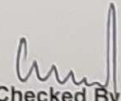
  
Checked By

Provisional

Authorized By Technician

Printed By : SSSL on 28/10/2023 06:35:59PM

  
Dr. Pragati Pote  
MB, DPB,  
(Path & Bact)

A Social Venture of

**SURANA CHARITABLE TRUST**

Regd. No. E 15635 With Charity Commissioner Mumbai

Income Exemption No. DIT (E) / MC / 80G / 524 / 2009 - 10. 12-A Registration No. TR/31324.

Sumannagar, Sion Trombay Road, Chembur, Mumbai - 400071 **Tel. : 022-3378 3378**

Email: info@suranasethiahospital.in Web. : www.suranasethiahospital.com





NABH PRE ACCREDITATION  
ENTRY LEVEL HOSPITAL  
PEH-2018-0537



**SURANA SETHIA HOSPITAL  
AND RESEARCH CENTRE  
CHARITABLE**

Chembur | Malad | Bhiwandi | Navi Mumbai

Patient Name : MR. MANJUNATH MALYAVANTHAM .  
Ordered Loc : Hospital clinic  
Referred By : Dr.Mediweel  
Class : OPD  
Current Loc :  
Accession No : 23019435

IP / OP No : 1136263  
Gender : Male Age : 32 Y 4 M 15 D  
Vch No : 1393415  
Received Dt : 28-Oct-2023 12:21  
Reported On : 28-Oct-2023 18:39  
Sample No : 23048529

### LIVER FUNCTION TEST

<u>TEST DESCRIPTION</u>	<u>OBSERVED VALUE</u>	<u>REFERENCE RANGE\UNITS</u>
Total Bilirubin	1.0	0.1 - 1.2 mg/dl
Conjugated (Direct) Bilirubin	0.4	0.0 - 0.3 mg/dl
Unconjugated (Indirect) Bilirubin	0.6	0.1 - 1.0 mg/dL
SGOT	77.0	15.0 - 46.0 U/L
SGPT	166.0	13.0 - 69.0 U/L
Serum Alkaline Phosphates	118.0	28.0 - 111.0 IU/L
Serum Proteins Total	7.0	6.0 - 8.2 gm%
Serum Albumin	4.2	3.0 - 5.0 gm%
Serum Globulin	2.80	1.90 - 3.50 gm%
Albumin : Globulin Ratio	1.50	0.90 - 2.00 gm%
Serum Creatinine	1.2	0.5 - 1.5 mg/dl
G. G. T. P	29.0	0.0 - 45.0 IU/L

\*\* END OF REPORT \*\*

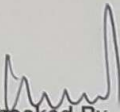
  
Checked By

Provisional

Authorized By Technician

Printed By : SSSL on 28/10/2023 06:39:47PM

  
Dr. Pragati Pote  
MB, DPB,  
(Path & Bact)

A Social Venture of  
**SURANA CHARITABLE TRUST**

Regd. No. E 15635 With Charity Commissioner Mumbai

Income Exemption No. DIT (E) / MC / 80G / 524 / 2009 - 10. 12-A Registration No. TR/31324.

Sumannagar, Sion Trombay Road, Chembur, Mumbai - 400071 **Tel. : 022-3378 3378**

Email: [info@suranasethiahospital.in](mailto:info@suranasethiahospital.in) Web. : [www.suranasethiahospital.com](http://www.suranasethiahospital.com)



NABH PRE ACCREDITATION  
ENTRY LEVEL HOSPITAL  
PEH-2018-0537



**SURANA SETHIA HOSPITAL  
AND RESEARCH CENTRE  
CHARITABLE**

Chembur | Malad | Bhiwandi | Navi Mumbai

Patient Name : MR. MANJUNATH MALYAVANTHAM .  
Ordered Loc : Hospital clinic  
Referred By : Dr.Mediweel  
Class : OPD  
Current Loc :  
Accession No : 23019435

IP / OP No : 1136263  
Gender : Male Age : 32 Y 4 M 15 D  
Vch No : 1393415  
Received Dt : 28-Oct-2023 12:21  
Reported On : 28-Oct-2023 18:39  
Sample No : 23048529

### LIPID PROFILE

<u>TEST DESCRIPTION</u>	<u>OBSERVED VALUE</u>	<u>REFERENCE RANGE</u>	<u>UNITS</u>
Total Cholesterol	180	150 - 250	mg%
Triglycerides	140	35 - 160	mg%
HDL Cholesterol	39	30 - 70	mg%
VLDL Cholesterol	28.00	7.00 - 35.00	mg%
LDL Cholesterol	113.00	108.00 - 145.00	mg%
LDL/HDL Ratio	2.90	1.10 - 3.90	
TC/HDL CHOL Ratio	4.62	3.50 - 5.00	

\*\* END OF REPORT \*\*

Checked By

Provisional

Authorized By Technician

Printed By : SSSL on 28/10/2023 06:39:47PM

Dr. Pragati Pote  
MB, DPB,  
(Path & Bact)

A Social Venture of  
**SURANA CHARITABLE TRUST**

Regd. No. E 15635 With Charity Commissioner Mumbai  
Income Exemption No. DIT (E) / MC / 80G / 524 / 2009 - 10. 12-A Registration No. TR/31324.  
Sumannagar, Sion Trombay Road, Chembur, Mumbai - 400071 **Tel. : 022-3378 3378**  
Email: info@suranasethiahospital.in Web. : www.suranasethiahospital.com





NABH PRE ACCREDITATION  
ENTRY LEVEL HOSPITAL  
PEH-2018-0537



**SURANA SETHIA HOSPITAL  
AND RESEARCH CENTRE  
CHARITABLE**

Chembur | Malad | Bhiwandi | Navi Mumbai

Patient Name : MR. MANJUNATH MALYAVANTHAM .	IP / OP No : 1136263
Ordered Loc : Hospital clinic	Gender : Male Age : 32 Y 4 M 15 D
Referred By : Dr.Mediweel	Vch No : 1393415
Class : OPD	Received Dt : 28-Oct-2023 12:21
Current Loc :	Reported On : 28-Oct-2023 18:39
Accession No : 23019435	Sample No : 23048529

**BLOOD SUGAR F/PP**

<u>TEST DESCRIPTION</u>	<u>OBSERVED VALUE</u>	<u>REFERENCE RANGE UNITS</u>
Blood Sugar Fasting (FBS)	121	70 - 110 mg%

\*\* END OF REPORT \*\*

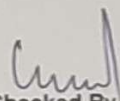
  
Checked By

Authorized By Technician

Provisional Printed By : SSSL on 28/10/2023 06:39:47PM

  
Dr. Pragati Pote  
MB, DPB,  
(Path & Bact)

A Social Venture of  
**SURANA CHARITABLE TRUST**

Regd. No. E 15635 With Charity Commissioner Mumbai  
Income Exemption No. DIT (E) / MC / 80G / 524 / 2009 - 10. 12-A Registration No. TR/31324.  
Sumannagar, Sion Trombay Road, Chembur, Mumbai - 400071 **Tel. : 022-3378 3378**  
Email: info@suranasethiahospital.in Web : www.suranasethiahospital.com



NABH PRE ACCREDITATION  
ENTRY LEVEL HOSPITAL  
PEH-2018-0537



**SURANA SETHIA HOSPITAL  
AND RESEARCH CENTRE  
CHARITABLE**

Chembur | Malad | Bhiwandi | Navi Mumbai

Patient Name	: MR. MANJUNATH MALYAVANTHAM .	IP / OP No	: 1136263
Ordered Loc	: Hospital clinic	Gender	: Male Age : 32 Y 4 M 15 D
Referred By	: Dr.Mediweel	Vch No	: 1393415
Class	: OPD	Received Dt	: 28-Oct-2023 12:21
Current Loc	:	Reported On	: 28-Oct-2023 18:39
Accession No	: 23019435	Sample No	: 23048529

**GGTP**

**TEST DESCRIPTION**

**OBSERVED VALUE**

**REFERENCE RANGE\UNITS**

G. G. T. P

29.0

0.0 - 45.0 IU/L

\*\* END OF REPORT \*\*

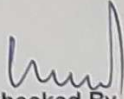
  
Checked By

Authorized By Technician

Provisional

Printed By : SSSL on 28/10/2023 06:39:45PM

  
Dr. Pragati Pote  
MB, DPB,  
(Path & Bact)

A Social Venture of  
**SURANA CHARITABLE TRUST**

Regd. No. E 15635 With Charity Commissioner Mumbai  
Income Exemption No. DIT (E) / MC / 80G / 524 / 2009 - 10. 12-A Registration No. TR/31324.  
Sumannagar, Sion Trombay Road, Chembur, Mumbai - 400071 **Tel. : 022-3378 3378**  
Email: info@suranasethiahospital.in Web. : www.suranasethiahospital.com





NABH PRE ACCREDITATION  
ENTRY LEVEL HOSPITAL  
PEH-2018-0537



**SURANA SETHIA HOSPITAL  
AND RESEARCH CENTRE  
CHARITABLE**

Chembur | Malad | Bhiwandi | Navi Mumbai

Patient Name : MR. MANJUNATH MALYAVANTHAM ,  
Ordered Loc : Hospital clinic  
Referred By : Dr.Mediweel  
Class : OPD  
Current Loc :  
Accession No : 23019435

IP / OP No : 1136263  
Gender : Male Age : 32 Y 4 M 15 D  
Vch No : 1393415  
Received Dt : 28-Oct-2023 12:21  
Reported On : 28-Oct-2023 18:39  
Sample No : 23048528

**BLOOD SUGAR F/PP**

<u>TEST DESCRIPTION</u>	<u>OBSERVED VALUE</u>	<u>REFERENCE RANGE</u> UNITS
Blood Sugar Post Prandial (PPBS)	130	70 - 140 mg/dl
Urine Sugar (PP)	Absent	
Urine Ketone (PP)	Absent	
METHOD GLUCOSE OXIDASE PEROXIDASE (GOD /POD)		

\*\* END OF REPORT \*\*

Checked By

Provisional

Authorized By Technician

Printed By : SSSL on 28/10/2023 06:39:55PM

Dr. Pragati Pote  
MB, DPB,  
(Path & Bact)

A Social Venture of

**SURANA CHARITABLE TRUST**

Regd. No. E 15635 With Charity Commissioner Mumbai  
Income Exemption No. DIT (E) / MC / 80G / 524 /2009 - 10. 12-A Registration No. TR/31324.  
Sumannagar, Sion Trombay Road, Chembur, Mumbai - 400071 **Tel. : 022-3378 3378**  
Email: info@suranasethiahospital.in Web. : www.suranasethiahospital.com



NABH PRE ACCREDITATION  
ENTRY LEVEL HOSPITAL  
PEH-2018-0537



**SURANA SETHIA HOSPITAL  
AND RESEARCH CENTRE  
CHARITABLE**

Chembur | Malad | Bhiwandi | Navi Mumbai

Patient Name	: MR. MANJUNATH MALYAVANTHAM .	IP / OP No	: 1136263
Ordered Loc	: Hospital clinic	Gender	: Male Age : 32 Y 4 M 15 D
Referred By	: Dr.Mediweel	Vch No	: 1393415
Class	: OPD	Received Dt	: 28-Oct-2023 12:21
Current Loc	:	Reported On	: 28-Oct-2023 18:40
Accession No	: 23019435	Sample No	: 23048524

### URINE ANALYSIS

<u>TEST DESCRIPTION</u>	<u>OBSERVED VALUE</u>	<u>REFERENCE RANGE</u>	<u>UNITS</u>
<b><u>PHYSICAL EXAMINATION</u></b>			
Quantity	20 ml		
Colour	Pale yellow		
Appearance	Clear		
Deposit	Absent		
Reaction [PH]	Acidic		
Specific Gravity	1.010		
<b><u>CHEMICAL EXAMINATION</u></b>			
Urine Albumin	Absent		
Sugar	Absent		
Ketone Bodies	Absent		
Occult Blood	Absent		
Bile Pigment	Absent		
Bile Salt	Absent		
<b><u>MICROSCOPIC EXAMINATION</u></b>			
Red Blood Cells	Absent	00-02	
Pus Cells	3 - 4	00-02 / hpf	
Epithelial Cells	1 - 2	00-02 / hpf	
Casts	Absent		
Crystals	Absent		
Spermatozoa	Absent		
Trichomonas Vaginalis	Absent		
Yeast Cells	Absent		
Amorphous Deposits	Absent		
Bacteria	Absent		

\*\* END OF REPORT \*\*

Checked By

Authorized By Technician

Provisional Printed By : SSSL on 28/10/2023 06:40:11PM

Dr. Pragati Pote  
MB, DPB,  
(Path & Bact)

A Social Venture of  
**SURANA CHARITABLE TRUST**

Regd. No. E 15635 With Charity Commissioner Mumbai  
Income Exemption No. DIT (E) / MC / 80G / 524 / 2009 - 10. 12-A Registration No. TR/31324.  
Sumannagar, Sion Trombay Road, Chembur, Mumbai - 400071 **Tel. : 022-3378 3378**  
Email: info@suranasethiahospital.in Web : www.suranasethiahospital.com





NABH PRE ACCREDITATION  
ENTRY LEVEL HOSPITAL  
PEH-2018-0537



**SURANA SETHIA HOSPITAL  
AND RESEARCH CENTRE  
CHARITABLE**

Chembur | Malad | Bhiwandi | Navi Mumbai

NAME : MANJUNATH MALYAVANTHAM (32Y/M)  
REF. BY : MEDIWHEEL  
TEST ASKED : T3-T4-USTSH

SAMPLE COLLECTED AT :  
(4000711424), SURANA SETHIA HOSPITAL, SION - TROMBAY  
ROAD, SUMAN NAGAR, CHEMBUR, MUMBAI, MAHARASHTRA  
400071, 400071

TEST NAME	TECHNOLOGY	VALUE	UNITS	Bio. Ref. Interval.
TOTAL TRIIODOTHYRONINE (T3)	C.M.I.A	136	ng/dL	58-159
TOTAL THYROXINE (T4)	C.M.I.A	7.79	µg/dL	4.87-11.72
TSH - ULTRASENSITIVE	C.M.I.A	1.312	µIU/mL	0.35-4.94

The Biological Reference Ranges is specific to the age group. Kindly correlate clinically.

**Method :**

- T3 - Fully Automated Chemi Luminescent Microparticle Immunoassay
- T4 - Fully Automated Chemi Luminescent Microparticle Immunoassay
- USTSH - Fully Automated Chemi Luminescent Microparticle Immunoassay

**Disclaimer :**

Results should always be interpreted using the reference range provided by the laboratory that performed the test. Different laboratories do tests using different technologies, methods and using different reagents which may cause difference in reference ranges and hence it is recommended to interpret result with assay specific reference ranges provided in the reports. To diagnose and monitor therapy doses, it is recommended to get tested every time at the same Laboratory.

Sample Collected on (SCT) : 28 Oct 2023 09:57  
Sample Received on (SRT) : 28 Oct 2023 17:22  
Report Released on (RRT) : 28 Oct 2023 19:04

Sample Type : SERUM

A Social Venture of

**SURANA CHARITABLE TRUST**

Regd. No. E 15635 With Charity Commissioner Mumbai

Income Exemption No. DIT (E) / MC / 80G / 524 / 2009 - 10. 12-A Registration No. TR/31324.

Sumannagar, Sion Trombay Road, Chembur, Mumbai - 400071 **Tel. : 022-3378 3378**

Email: info@suranasethiahospital.in Web. : www.suranasethiahospital.com

Dr Shruti MD (Path)

Dr Sumanta Basak, DPB

Page 1 of 2



NABH PRE ACCREDITATION  
ENTRY LEVEL HOSPITAL  
PEH-2018-0537



**SURANA SETHIA HOSPITAL  
AND RESEARCH CENTRE  
CHARITABLE**

Chembur | Malad | Bhiwandi | Navi Mumbai

NAME : MANJUNATH MALYAVANTHAM (32Y/M)  
REF. BY : MEDIWHEEL  
TEST ASKED : HbA1c

SAMPLE COLLECTED AT :  
(4000711424), SURANA SETHIA HOSPITAL, SION -  
TROMBAY ROAD, SUMAN NAGAR, CHEMBUR,  
MUMBAI, MAHARASHTRA 400071, 400071

TEST NAME	TECHNOLOGY	VALUE	UNITS
HbA1c - (HPLC)	H.P.L.C	5.6	%

**Bio. Ref. Interval. :**

**Bio. Ref. Interval.: As per ADA Guidelines**

Below 5.7% : Normal  
5.7% - 6.4% : Prediabetic  
>=6.5% : Diabetic

**Guidance For Known Diabetics**

Below 6.5% : Good Control  
6.5% - 7% : Fair Control  
7.0% - 8% : Unsatisfactory Control  
>8% : Poor Control

Method : Fully Automated H.P.L.C method

AVERAGE BLOOD GLUCOSE (ABG)	CALCULATED	114	mg/dL
-----------------------------	------------	-----	-------

**Bio. Ref. Interval. :**

90 - 120 mg/dl : Good Control  
121 - 150 mg/dl : Fair Control  
151 - 180 mg/dl : Unsatisfactory Control  
> 180 mg/dl : Poor Control

Method : Derived from HbA1c values

Please correlate with clinical conditions.

--- End of report ---

Sample Collected on (SCT) : 28 Oct 2023 09:57  
Sample Received on (SRT) : 28 Oct 2023 17:23  
Report Released on (RRT) : 28 Oct 2023 18:28

*Ullanti*

*Sumarita*

A Social Venture of  
Labcode : 78110892154/AJ392  
**SURANA CHARITABLE TRUST**  
Barcode : BC971288

Dr Shruti MD (Path)

Dr Sumarita Basak, DPB

Page 2 of 2

Regd. No. E 15635 With Charity Commissioner Mumbai  
Income Exemption No. DIT (E) / MC / 80G / 524 / 2009 - 10. 12-A Registration No. TR/31324.  
Sumannagar, Sion Trombay Road, Chembur, Mumbai - 400071 **Tel. : 022-3378 3378**  
Email: info@suranasethiahospital.in Web. : www.suranasethiahospital.com





NABH PRE ACCREDITATION  
ENTRY LEVEL HOSPITAL  
PEH-2018-0537



**SURANA SETHIA HOSPITAL  
AND RESEARCH CENTRE  
CHARITABLE**

Chembur | Malad | Bhiwandi | Navi Mumbai

NAME	: MR. MANJUNATH MALYAVANTHAM	SEX	: MALE
AGE	: 32 YRS	ID NO.	: 1136263
REF BY	: C/O. MEDIWHEEL	DATE	: 28/10/2023

**EXAMINATION: 2D ECHOCARDIOGRAPHY**

**Conclusion:**

1. All chambers normal sized.
2. Good LV function with LVEF = 60 %
3. All valves structurally & functionally normal.
4. No regional wall motion abnormality.
5. IAS / IVS intact.
6. No clot / vegetation / effusion.

**Doppler Study:**

- No diastolic dysfunction
- No TR. No PH.
- No other valvular regurgitation.
- No signs of high LVEDP.

**Impression:**

- Normal study.

**Dr. Dinesh Rajpal**  
MD, Physician  
Reg. No.82808.

A Social Venture of

**SURANA CHARITABLE TRUST**

Regd. No. E 15635 With Charity Commissioner Mumbai

Income Exemption No. DIT (E) / MC / 80G / 524 / 2009 - 10. 12-A Registration No. TR/31324.

Sumannagar, Sion Trombay Road, Chembur, Mumbai - 400071 **Tel. : 022-3378 3378**

Email: info@suranasethiahospital.in Web. : www.suranasethiahospital.com



NABH PRE ACCREDITATION  
ENTRY LEVEL HOSPITAL  
PEH-2018-0537



**SURANA SETHIA HOSPITAL  
AND RESEARCH CENTRE  
CHARITABLE**

Chembur | Malad | Ehiwandi | Navi Mumbai

**Doppler Study:**

- Diastolic dysfunction: Normal
- RVOT = Normal mm of Hg.
- LVOT = Normal mm of Hg.
- AR: NO                      MR: NO                      PR: NO                      TR: NO
- Peak / Mean across MV= Normal mm of Hg.
- Peak / mean across AV = 5 mm of Hg.
- MV PHT = Normal
- MVA by PHT = Normal square cm.
- AR PHT = Normal millisecond
- CWD across TV = Normal mm of Hg.
- PASP by TR jet = 26 mm of Hg.

**Measurements:**

	Measurement	Unit
Aorta		
LA	35	mm
AO	29	mm
ACS	20	mm
Mitral Valve		
Study		
Excursion D-E		mm
EF slop		mm/s
EPSS		mm

	Measurement	Unit
LV study		
IVsd	11	mm
LVIDd	27	mm
LVPWD	11	mm
IVSs	14	mm
LVIDs	14	mm
LVPWa	16	mm
EF %	60	%
% FS		%

A Social Venture of

**SURANA CHARITABLE TRUST**

Regd. No. E 15635 With Charity Commissioner Mumbai  
Income Exemption No. DIT (E) / MC / 80G / 524 / 2009 - 10. 12-A Registration No. TR/31324.  
Sumannagar, Sion Trombay Road, Chembur, Mumbai - 400071 **Tel. : 022-3378 3378**  
Email: info@suranasethiahospital.in      Web. : www.suranasethiahospital.com



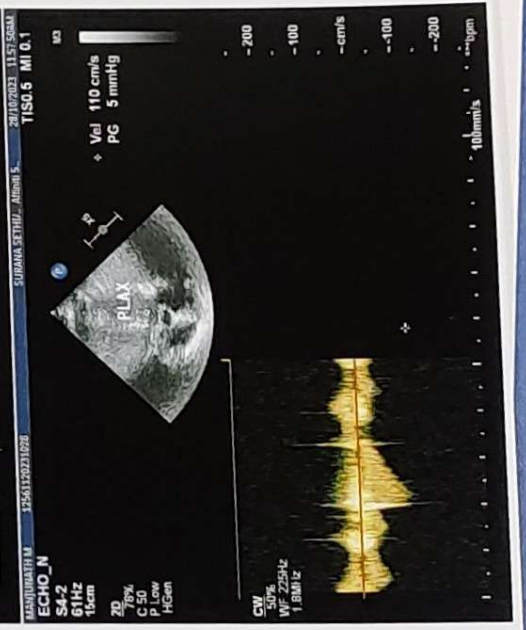
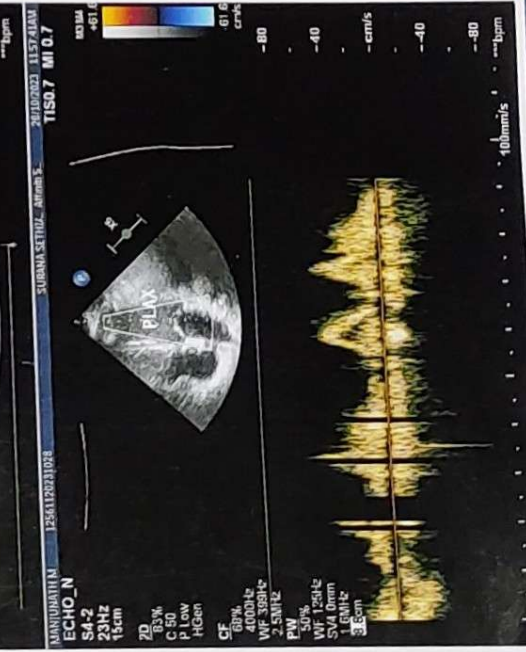





NABH PRE ACCREDITATION  
ENTRY LEVEL HOSPITAL  
PEH-2018-0537



**SURANA SETHIA HOSPITAL  
AND RESEARCH CENTRE  
CHARITABLE**

Chembur | Malad | Bhiwandi | Navi Mumbai

NAME	: MR. MANJUNATH MALYAVANTHAM	SEX	: MALE
AGE	: 32 YRS	ID NO.	: 1136263
REF BY	: C/O. MEDIWHEEL	DATE	: 28/10/2023

### ULTRASONOGRAPHY OF ABDOMEN AND PELVIS

#### LIVER

Liver is normal in size, shape and shows diffuse increased echogenicity. No focal lesion is seen. Intra hepatic biliary radicles and portal radicles are normal.

#### PORTAL VEIN AND C.B.D

Portal vein and C.B.D are normal in course and caliber.

#### GALL BLADDER

Gall bladder is physiologically distended. Wall thickness is normal. No evidence of calculus or sludge or pericholecystic collection.

#### SPLEEN

Spleen appears normal size, shape, contour and echogenicity. No abnormal parenchymal mass / lesion. Splenic vein is normal.

#### PANCREAS

Pancreas is normal in size, shape and position. It shows normal echogenicity. No focal mass lesion or calcification is seen. Pancreatic duct is not dilated

#### KIDNEYS

Both kidneys are normal in size, shape, position and contour. Parenchymal echogenicity is normal. Cortico-medullary difference is well maintained. No abnormal mass lesion is seen. Few calculi are seen in right kidney; largest measuring 6 mm in upper pole calyx. A 3.5 mm calculus is seen in interpolar region of left kidney.

Right kidney measures 9.8 x 4.7 cm.

Left kidney measures 9.4 x 4.9 cm.

Contd 2/..

A Social Venture of

**SURANA CHARITABLE TRUST**

Regd. No. E 15635 With Charity Commissioner Mumbai

Income Exemption No. DIT (E) / MC / 80G / 524 / 2009 - 10. 12-A Registration No. TR/31324.

Sumannagar, Sion Trombay Road, Chembur, Mumbai - 400071 **Tel. : 022-3378 3378**

Email: info@suranasethiahospital.in Web. : www.suranasetiahospital.com





NAME	: MR. MANJUNATH MALYAVANTHAM	SEX	: MALE
AGE	: 32 YRS	ID NO.	: 1136263
REF BY	: C/O. MEDIWHEEL	DATE	: 28/10/2023

:2:

**AORTA AND RETROPERITONEUM**

Visualized aorta and retroperitoneal vessels are normal in course and caliber. No evidence of significant lymphadenopathy or free fluid.

**URINARY BLADDER**

Urinary bladder is well distended. It shows smooth wall and mucosal thickening is normal. No obvious mass lesion or calculus is seen.

**PROSTATE**

Prostate is normal in size, shape, position and echogenicity. No focal mass lesion is seen. Prostatic capsule is intact.

**IMPRESSION:**

- Grade I fatty liver.
- Bilateral non-obstructive renal calculi.

**DR. KETAN KALASKAR**  
M.D.  
Consultant Radiologist  
KKRG



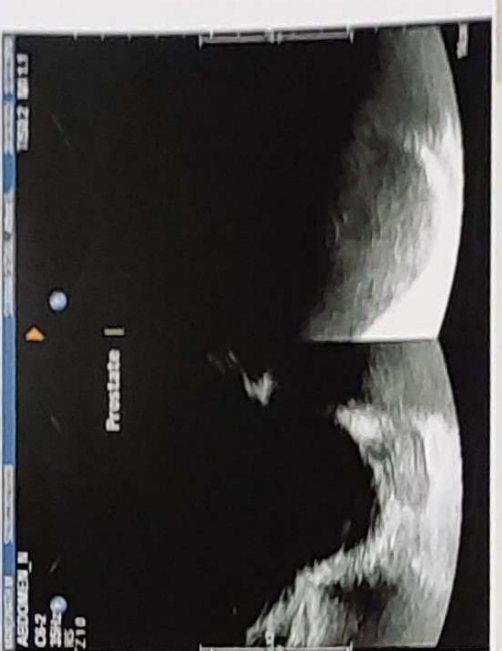
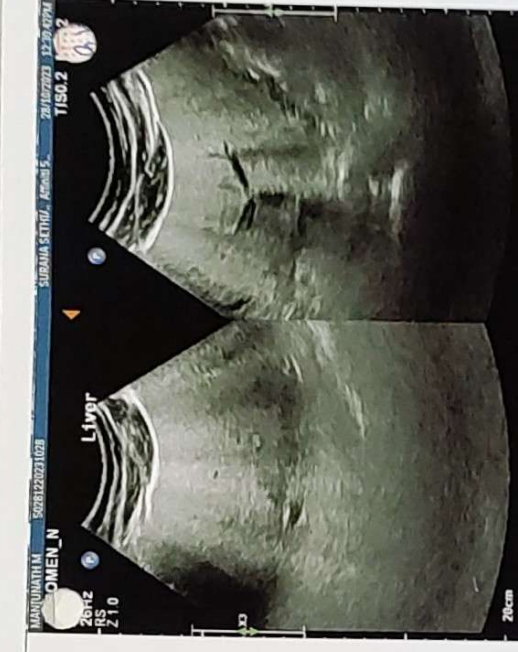



ID: Malyavantham Manjunath

28.10.2023 9:50:10  
SURANA PITAL  
CHEMBUR  
MUMBAI

MR.

Malyavantham Manjunath

73 bpm  
110/70 mmHg

Age: 32 / yr

Bp: 110/70 mmHg  
P: 74 / min

Normal sinus rhythm  
Normal ECG

72 ms  
352 / 387 ms  
150 ms  
94 ms  
816 / 821 ms  
16 / 36 / 4 degrees

QRS  
QT / QTcBaz  
PR  
P  
RR / PP  
P / QRS / T

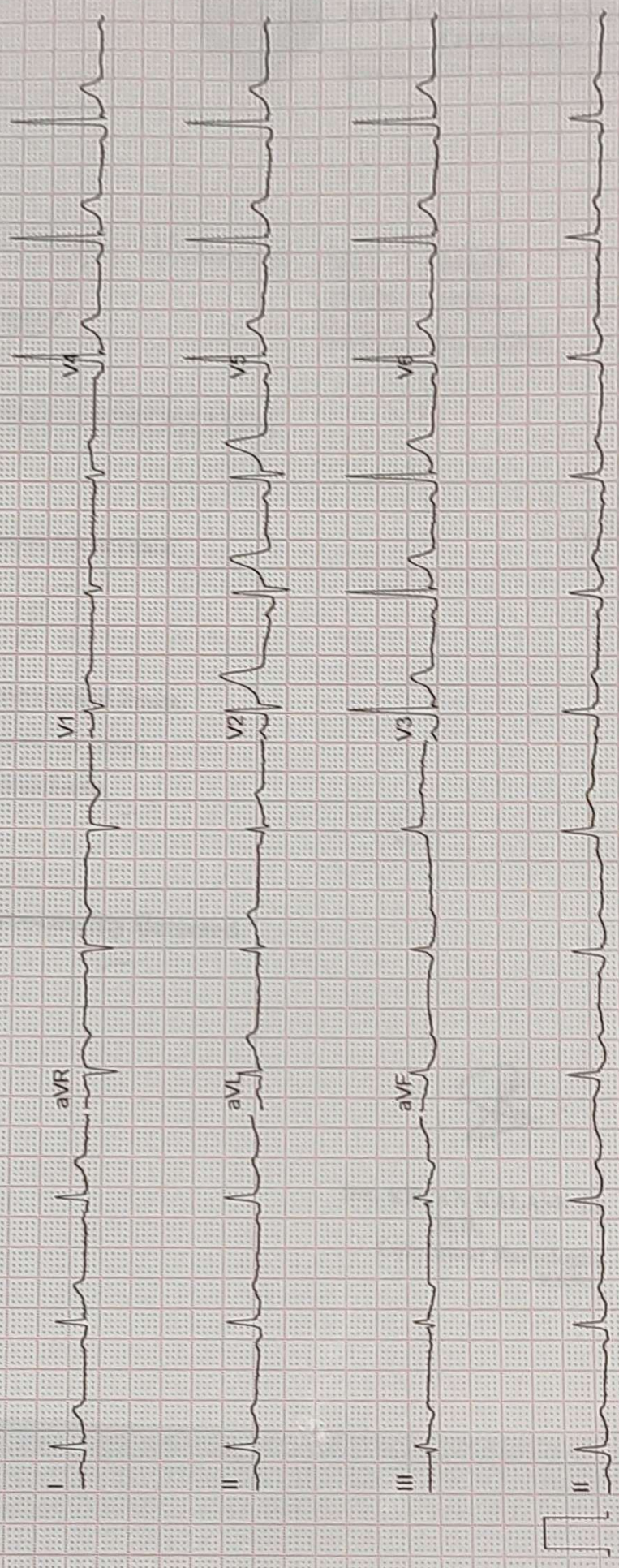





NABH PRE ACCREDITATION  
ENTRY LEVEL HOSPITAL  
PEH-2018-0537



**SURANA SETHIA HOSPITAL  
AND RESEARCH CENTRE  
CHARITABLE**

Chembur | Malad | Bhiwandi | Navi Mumbai

NAME	: MR. MANJUNATH MALYAVANTHAM	SEX	: MALE
AGE	: 32 YRS	ID NO.	: 1136263
REF BY	: C/O. MEDIWHEEL	DATE	: 28/10/2023

**X-RAY CHEST PA VIEW**

**Protocol :**

Computerised radiography of chest PA reveals:

**Observation:**

- Lung fields appear clear.
- Cardiac silhouette is within normal limits.
- Bilateral costophrenic angles are clear.
- Visualised bones are unremarkable.

**Impression:**

- No significant abnormality detected.

DR. KETAN KALASKAR  
M.D.  
Consultant Radiologist  
KKRG

A Social Venture of

**SURANA CHARITABLE TRUST**

Regd. No. E 15635 With Charity Commissioner Mumbai

Income Exemption No. DIT (E) / MC / 80G / 524 / 2009 - 10. 12-A Registration No. TR/31324.

Sumannagar, Sion Trombay Road, Chembur, Mumbai - 400071 **Tel. : 022-3378 3378**

Email: info@suranasethiahospital.in Web. : www.suranasethiahospital.com



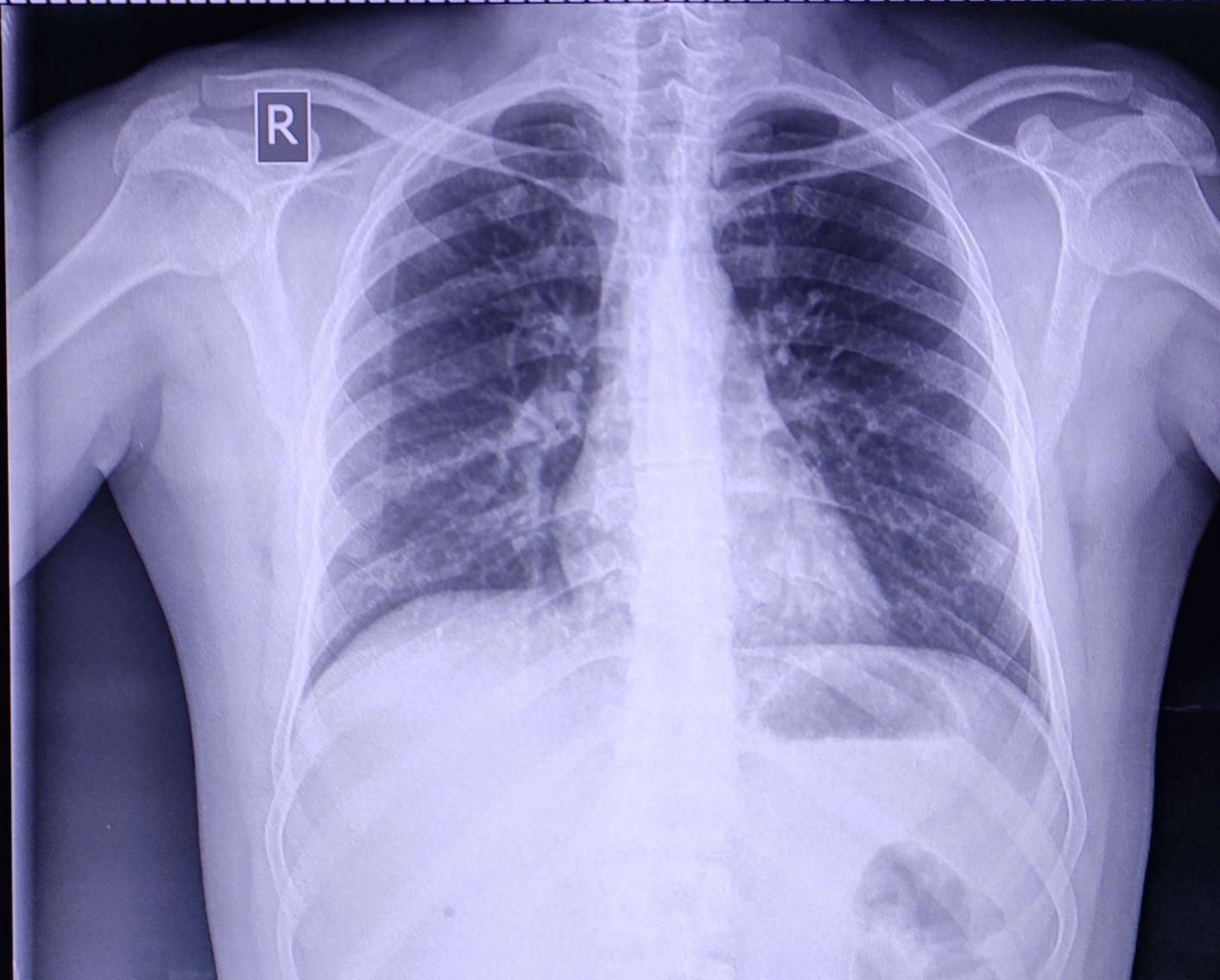

MR.MANJUNATH MALLYAVANTHAM Male / 32 50.9 % Chest PA  
Pat. ID. : OPD-1136263 Ref.Dr. MEDIWEEL 28/10/2023 10:45:56 AM  
SURANA SETHIA HOSPITAL , CHEMBUR , MUMBAI - 71.