

LETTER OF APPROVAL / RECOMMENDATION

To,

The Coordinator,  
Mediwheel (Arcofemi Healthcare Limited)  
Helpline number: 011- 41195959

Dear Sir / Madam,

**Sub: Annual Health Checkup for the employees of Bank of Baroda**

This is to inform you that the following employee wishes to avail the facility of Cashless Annual Health Checkup provided by you in terms of our agreement.

PARTICULARS	EMPLOYEE DETAILS
NAME	MS. PREETHI D
EC NO.	122196
DESIGNATION	AGRICULTURE ADVANCES
PLACE OF WORK	PERUNDURAI
BIRTHDATE	21-04-1995
PROPOSED DATE OF HEALTH CHECKUP	26-01-2024
BOOKING REFERENCE NO.	23M122196100085642E

This letter of approval / recommendation is valid if submitted along with copy of the Bank of Baroda employee id card. This approval is valid from **23-01-2024** till **31-03-2024** The list of medical tests to be conducted is provided in the annexure to this letter. Please note that the said health checkup is a **cashless facility** as per our tie up arrangement. We request you to attend to the health checkup requirement of our employee and accord your top priority and best resources in this regard. The EC Number and the booking reference number as given in the above table shall be mentioned in the invoice, invariably.

We solicit your co-operation in this regard.

Yours faithfully,

Sd/-

**Chief General Manager**  
**HRM Department**  
**Bank of Baroda**

(Note: This is a computer generated letter. No Signature required. For any clarification, please contact Mediwheel (Arcofemi Healthcare Limited))

23M122196100085642E

प्रति,

समन्वयक,  
Mediwheel (Arcofemi Healthcare Limited)  
हेल्पलाइन नंबर: 011-41195959

महोदय/ महोदया,

विषय: बैंक ऑफ़ बड़ौदा के कर्मचारियों के लिए वार्षिक स्वास्थ्य जांच।

हम आपको सूचित करना चाहते हैं कि हमारे कर्मचारी जिनका विवरण निम्नानुसार हैं हमारे करार के अनुसार आपके द्वारा उपलब्ध कराई गई कैशलेस वार्षिक स्वास्थ्य जांच सुविधा का लाभ लेना चाहते हैं।

	कर्मचारी विवरण
नाम	MS. PREETHI D
क.कू.संख्या	122196
पदनाम	AGRICULTURE ADVANCES
कार्य का स्थान	PERUNDURAI
जन्म की तारीख	21-04-1995
स्वास्थ्य जांच की प्रस्तावित तारीख	26-01-2024
बुकिंग संदर्भ सं.	23M122196100085642E

यह अनुमोदन/ संस्तुति पत्र तभी वैध माना जाएगा जब इसे बैंक ऑफ़ बड़ौदा के कर्मचारी आईडी कार्ड की प्रति के साथ प्रस्तुत किया जाएगा। यह अनुमोदन पत्र दिनांक 23-01-2024 से 31-03-2024 तक मान्य है। इस पत्र के साथ किए जाने वाले चिकित्सा जांच की सूची अनुलग्नक के रूप में दी गई है। कृपया नोट करें कि उक्त स्वास्थ्य जांच हमारी टाई-अप व्यवस्था के अनुसार कैशलेस सुविधा है। हम अनुरोध करते हैं कि आप हमारे कर्मचारी के स्वास्थ्य जांच संबंधी आवश्यकताओं पर उचित कार्रवाई करें तथा इस संबंध में अपनी सर्वोच्च प्राथमिकता तथा सर्वोत्तम संसाधन उपलब्ध कराएं। उपर्युक्त सारणी में दी गई कर्मचारी कूट संख्या एवं बुकिंग संदर्भ संख्या का उल्लेख अनिवार्य रूप से इनवॉइस में किया जाना चाहिए।

हम इस संबंध में आपके सहयोग की अपेक्षा करते हैं।

भवदीय,

हस्ता/-

(मुख्य महाप्रबंधक)

मानव संसाधन प्रबंधन विभाग

बैंक ऑफ़ बड़ौदा

(नोट: यह कंप्यूटर द्वारा जनरेट किया गया पत्र है। हस्ताक्षर की आवश्यकता नहीं है। कृपया किसी भी स्पष्टीकरण के लिए Mediwheel (Arcofemi Healthcare Limited) से संपर्क करें।)

# Master Health Check-up

SENTHIL  
MULTI SPECIALITY  
HOSPITAL



547, PERUNDURAI ROAD, ERODE - 638011.

☎ 0424-2260375, 2260376, 2260377

Name : MRS. PREETHI. D

Date : 27/01/2024 I.D.No. \_\_\_\_\_

Age : 28 Occupation : Bank Staff

Sex : Male  Female  Tel. No. \_\_\_\_\_

Address : Dudaidamy, 15 main street, Velliyalathur,  
mi nambai Vellotham Palayam, Erode 638109

Examined by Dr.: DR. Gokulakrishna

CONSULTANT : PHYSICIAN-IN-CHARGE

## MEDICAL SUMMARY

Chief complaints :

#to Allergic Bronchitis on & on Pmt 10 yrs  
under Symptomatic treatment.

History of Present illness : #to Post Partum Hypertension, taken  
treatment for 20 days then stopped  
1 yr ago

No specific complaints at present.

  
Dr. Gokulakrishna

VII. Eyes :

Vision - (N)

VIII. Ears :

Hearing - (N)

IX. Spine & Joints :

X. Skin:

XI. General Symptoms:

XII. Present Medications

mt

Past History

Medical mt

Surgical - Caesarean section done.

Personal History :

Marital Status : S / M / W

Habits-Cigarettes mt

Tobacco & Snuff mt

No. of Children (1)

Diet

Veg. / Non-Veg. - mixed diet

Alcohol mt

Physical Activity } mt

Drug Allergies

mt

Family History :

Father Alive, 57, Hypertension X 5 yrs <sup>since long and treated</sup>

Mother Alive, 53, ~~hypertension~~ Allergic Bronchitis under treatment

Siblings 1 younger brother, 25 yrs, Allergic Bronchitis } since 20 yrs.

Diabetes } mt B.P. Bronchitis since 5 yrs under symptomatic treatment

Heart } mt Father C.V.A. (mt)

Allergies (+) Mother  
Bronchitis Brother  
Cancer

Epilepsy mt

Endocrine & Others

↓  
Father

# Systemic Review

## I. Cardiovascular System :

Chest pain  
Breathing Difficulty  
Palpitation  
Swelling-feet  
History of High Blood Pressure  
Any medications

} nit.  
} nit.

## II. Respiratory system including naso bronchial complaints:

Sneezing  
Cough  
Dyspnoea  
Wheezing

Running nose  
Nose block

} nit.

III. Dental: Normal, no caries, teeth

## IV. Gastro Intestinal system :

Appetite (N)  
Abdominal pain  
Flatulence and Dyspepsia  
Bowel habits Regular  
Peptic ulcers nit.

} nit.  
Mouth ulcers  
Piles nit.

## V. Genito urinary :

Frequency 4-5/Day nit / Night  
Burning  
Urgency } nit Hesitency nit Dribbling nit Overflow nit  
Prostate enlargement Hydrocele nit

GYN Pili | LSCS x 1 | not sterilized, Regular normal  
LCS: 1yr. Present feeding IUCD insertion done menstrual cycle.  
LMP: 18/1/24

## VI. Central Nervous System :

Headache  
Giddiness } nit Subjective objective Aura  
Memory and Concentration (N)  
Neuritis nit Sleep sound sleep

# Physical Examination

**General :** Build *well* Height *158 cm* Weight *66 kg* Clubbing *mf*  
Anaemia *mf* Icterus *mf* Cyanosis *mf*  
Oedema *mf* Glands *(N)*

**HENT :**

**CVS :** Heart Rate & Rhythm *98 / mins*  
B.P. : Supine *140/70* Sitting *130/70* Standing *130/70*  
Chest shape *bn symmetrical*  
Heart Sounds *am (C)*  
Murmurs *(N)*  
Thrills *mf*

**RS :** Rate & Type *18 / min*  
Breath Sounds *crackles (C)*

**Abdomen :** Appearance *bn*  
Liver *(N)* Spleen *(N)* Kidney *(N)* Colon *(N)*  
Tenderness *mf*  
Bowel Sounds *(+)* Fluid *mf*

**HYDROCELE & HERNIAL ORIFICES** *mf*

**GYNEC** *P/L 40* | *LSCS x 1* | *not sterilized* |  
*cx appears healthy*, *10CO thread* *not seen*  
*ste pap taken* | *Regular normal menstrual cycle*

**CNS :** Cranial Nerves *(N)*  
Sensory System *(N)*  
Motor System *(N)*  
Reflexes *(N)*

**EYES AND FUNDUS** *(N)*

**SKIN** *(N)*

**EXTREMITIES** *(N)*

## INVESTIGATIONS

**Haemogram :** -Haemoglobin 12.6      Total RBC 4.70      PVC 39.0  
                   -MCV 83.1                    MCH 26.8                    MCHC 32.2  
                   -Total WBC 7150      P                    L                    E                    M                    ESR

Blood Grouping & Rh. Typing: 'B' Positive

VDRL : -

Biochemistry :	<u>10.2</u>	<u>0.62</u>	<u>3.5</u>
	Blood Urea	Creatinine	Uric Acid
	<u>157.0</u>	<u>45.0</u>	<u>98.6</u>
	Total Cholesterol	HDL	LDL

Ratio of	<u>67.0</u>
	Total Chol
	HDL Chol
	Triglycerides

Live Functions:	<u>6.8</u>	<u>3.8</u>	<u>3.</u>
	Total Proteins	Albumin	Globulin
	<u>68</u>	<u>12</u>	<u>14.0</u>
	Alk. phs	SGPT	GGTP

Glucose Tolerance	Fasting	1hr	2hrs
- Blood Sugar	81.0		86.4
- Urine Sugar	nil		nil

### Urine Examination

Stools:

X-ray Chest. P.A. View;

E.C.G. Resting :

Others :



# SMS DIAGNOSTIC CENTRE

## Senthil Multi Speciality Hospital

No. 547, Perundurai Road,  
Erode - 638 011  
Email: smshospitalerode@gmail.com

Phone : 0424 2260375 / 2260376 / 2260377  
Emergency Helpline : 88 830 55 555



Patient ID : 0200033983  
Patient Name : **MRS. PREETHI .D**  
Age /Sex : **28 Y/ F**  
Ref By : **BANK OF BARODA**  
Referred By : Dr.Dr.C.SENTHILVEL., M.D (Gen) .,D.M (Neuro)

SID No : **02105933**  
Collected Date : 27/01/2024 / 09:13  
Received Date : 27/01/2024 / 09:31  
Reported Date : 27/01/2024 / 11:46

### Partial Test Report

Specimen	Test Name (Method)	Result	Flag	Units	Reference Value
<b>BIOCHEMISTRY</b>					
<b>RENAL FUNCTION TEST-INSURANCE (RFT)</b>					
Serum	<b>UREA</b> ( Urease/GLDH )	21.9	▲	mg/dl	Adult less than (65 y) <50
Serum	<b>BLOOD UREA NITROGEN (BUN)</b> ( Urease -GLDH /End Point )	10.2		mg/dl	9.5 - 20
<b>Interpretation :</b>					
Serum	<b>CREATININE</b> ( Jaffe's Kinetic )	0.62		mg/dl	Female : 0.60-1.2
Serum	<b>BUN/CREATININE RATIO</b>	16.4		Ratio	12.1 - 20.1
Serum	<b>URIC ACID</b> ( Uricase / Bichromatic end Point )	3.5		mg/dl	Female: <7.0 Male: <7.0 Male:(>65Y)<8.4
<b>Interpretation :</b>					
<b>HAEMATOLOGY</b>					
<b>COMPLETE BLOOD COUNT (CBC)</b>					
EDTA	<b>TOTAL WBC COUNT.</b> ( Electrical Impedance )	7150	▲	Cells / Cumm	4000 to 11000
<b>DIFFERENTIAL COUNT</b>					
EDTA	<b>Polymorphs</b>	54.2		%	40.0 - 65.0
EDTA	<b>Lymphocytes</b>	36.9		%	20.0 - 45.0
EDTA	<b>Eosinophils</b>	3.0		%	1.0 - 6.0
EDTA	<b>Monocyte</b>	5.0		%	2.0 - 8.0
EDTA	<b>Basophils</b>	0.9		%	0.0 - 1.0
EDTA	<b>HAEMOGLOBIN (Hb)</b>	12.6		g/dL	12 - 16
EDTA	<b>PCV (HCT)</b>	39.0		%	Female 37 - 47

### Biochemistry & Molecular Biology

Mr K.Kamalasekaran M.Sc (UK)

Dr S.Sowmya PhD | Mr B.Baskar MSc

### Microbiology

Dr M. Anumathy MD

Mr S.Soundarapandian M.Sc

### Pathology

Dr S.Aravinth MD

Powered By



**CISTRON**  
BIOLOGICAL LABORATORY

Disclaimer:

Isolated Laboratory Investigations are never conclusive. But should be used along with the other clinical examinations and related investigations to confirm the final diagnosis. The result of a laboratory investigation is dependent on the methodology used and sample received. **WE WISH YOU A HEALTHY LIFE**

cistronlabs@gmail.com

www.cistronlabs.com





# SMS DIAGNOSTIC CENTRE

## Senthil Multi Speciality Hospital

No. 547, Perundurair Road,  
Erode - 638 011  
Email: smshospitalerode@gmail.com

Phone : 0424 2260375 / 2260376 / 2260377  
Emergency Helpline : 88 830 55 555



Patient ID : 0200033983

Patient Name : **MRS. PREETHI .D**

Age /Sex : **28 Y/ F**

Ref By : **BANK OF BARODA**

Referred By : Dr.Dr.C.SENTHILVEL., M.D (Gen) .,D.M (Neuro)

▲ SID No : **02105933**

Collected Date : 27/01/2024 / 09:13

Received Date : 27/01/2024 / 09:31

Reported Date : 27/01/2024 / 11:46

Partial Test Report

Specimen	Test Name (Method)	Result	Flag	Units	Reference Value
EDTA	RBC COUNT	4.70		millions / cumm	Female: 3.8 - 4.8
EDTA	MCV	83.1		fl	76 - 96
EDTA	MCH	26.8	L	pg	27 - 31
EDTA	MCHC	32.2		%	30 - 35
EDTA	PLATELET COUNT	2.40		Lakhs / Cumm	1.5 - 4.0
EDTA	MPV	11	H	fl	6 - 10
cit.Blood	( Electrical Impedance ) ESR ( 30 mins /1 hr ) ( Westergren's )	15		mm/hr	Male <50 Years: 0 - 15 > 50 Years :0 - 20 Female <50 Years: 0 - 20 >50 Years : 0 - 30

### BLOOD GROUPING & RH TYPING

EDTA	Blood Group	"B"
EDTA	RH Typing	POSITIVE

### BIOCHEMISTRY

Plasma	BLOOD GLUCOSE (Fasting) ( GOD/POD )	81.0		mg/dl	70 - 110
Plasma	BLOOD GLUCOSE (Post Prandial) ( GOD/POD )	86.4	▲	mg/dl	80-140
	HbA1C				



Biochemistry & Molecular Biology

Mr K.Kamalasekaran M.Sc (UK)

Dr S.Sowmya PhD | Mr B.Baskar MSc

Microbiology

Dr M. Banumathy MD

Mr S.Soundarapandian M.Sc

Pathology

Dr S.Aravinth MD

Powered By



**CISTRON**  
BIOLOGICAL LABORATORY

Disclaimer:

Isolated Laboratory Investigations are never conclusive. But should be used along with the other clinical examinations and related investigations to confirm the final diagnosis. The result of a laboratory investigation is dependent on the methodology used and sample received. WE WISH YOU A HEALTHY LIFE

✉ cistronlabs@gmail.com

🌐 www.cistronlabs.com



# SMS DIAGNOSTIC CENTRE

## Senthil Multi Speciality Hospital

No. 547, Perundurai Road,  
Erode - 638 011  
Email: smshospitalerode@gmail.com

Phone : 0424 2260375 / 2260376 / 2260377  
Emergency Helpline : 88 830 55 555



Patient ID : 0200033983  
Patient Name : **MRS. PREETHI .D**  
Age /Sex : **28 Y/ F**  
Ref By : **BANK OF BARODA**  
Referred By : Dr.Dr.C.SENTHILVEL., M.D (Gen) .,D.M (Neuro)

SID No : **02105933**  
Collected Date : 27/01/2024 / 09:13  
Received Date : 27/01/2024 / 09:31  
Reported Date : 27/01/2024 / 11:46

### Partial Test Report

Specimen	Test Name (Method)	Result	Flag	Units	Reference Value
EDTA	Glycosylated Haemoglobin (HbA1c)	5.0		%	Non Diabetic : Less than 5.7 % Diabetic Range : Good Control - 6.1 - 7.0 % Fair Control - 7.1 - 8.0 % Unsatisfactory Control - 8.1 - 10 % Poor Control : Above 10 % Method:HPLC

**Notes** : HBA1C is an Index of Your Blood Glucose control for the past three Months.

EDTA **Estimated Average Glucose (eAG)** 96.8 mg/dl

  
Verified By  
Mr. B.Baskar  
Lab Incharge



  
Dr. S. Aravindh.,M.D (Path)  
Consultant Pathologist



**Biochemistry & Molecular Biology**

Mr K.Kamalasekaran M.Sc (UK)

Dr S.Sowmya PhD | Mr B.Baskar MSc

**Microbiology**

Dr M. Banumathy MD

Mr S.Soundarapandian M.Sc

**Pathology**

Dr S.Aravindh MD

Powered By



**CISTRON**  
BIOLOGICAL LABORATORY

Disclaimer:

Isolated Laboratory Investigations are never conclusive. But should be used along with the other clinical examinations and related investigations to confirm the final diagnosis. The result of a laboratory investigation is dependent on the methodology used and sample received. **WE WISH YOU A HEALTHY LIFE**

cistronlabs@gmail.com www.cistronlabs.com



# SMS DIAGNOSTIC CENTRE

## Senthil Multi Speciality Hospital

No. 547, Perundururai Road,  
Erode - 638 011  
Email: smshospitalerode@gmail.com

Phone : 0424 2260375 / 2260376 / 2260377  
Emergency Helpline : 88 830 55 555



Patient ID : 0200033983  
Patient Name : **MRS. PREETHI .D**  
Age /Sex : **28 Y/ F**  
Ref By : **BANK OF BARODA**  
Referred By : Dr.Dr.C.SENTHILVEL., M.D (Gen) .,D.M (Neuro)

SID No : **02105933**  
Collected Date : 27/01/2024 / 09:13  
Received Date : 27/01/2024 / 09:31  
Reported Date : 27/01/2024 / 11:46

### Partial Test Report

Specimen	Test Name (Method)	Result	Flag	Units	Reference Value
<b>BIOCHEMISTRY</b>					
<b>LIPID PROFILE</b>					
Serum	<b>TOTAL CHOLESTEROL</b> ( Oxidase-Peroxidase )	157.0		mg/dl	Less Than 220
<b>Interpretation :</b>					
Serum	<b>TRIGLYCERIDES (TGL)</b> ( GPO- Bichromatic end Point )	67.0		mg/dl	Less Than 150
<b>Interpretation :</b>					
Serum	<b>HDL CHOLESTEROL</b> ( Enzymatic )	45.0		mg/dl	NCEP guidelines (Coronary heart disease risk) < 40 : High Risk 40 - 60 : Normal Risk >= 60 : Low Risk
Serum	<b>LDL - CHOLESTEROL</b> ( Calculated )	98.6		mg/dl	Less Than 170
<b>Interpretation :</b>					
Serum	<b>VLDL CHOLESTEROL</b> ( Calculated )	13.4		mg/dl	Less than 46
Serum	<b>NON HDL CHOLESTEROL</b> ( Calculated )	112		mg/dl	< 130
Serum	<b>TOTAL CHOL/HDL CHOL. RATIO</b> ( Calculated )	3.5			Less than 4.5



### Biochemistry & Molecular Biology

Mr K.Kamalasekaran M.Sc (UK)

Dr S.Sowmya PhD | Mr B.Baskar MSc

### Microbiology

Dr M. Banumathy MD

Mr S.Soundarapandian M.Sc

### Pathology

Dr S.Aravinth MD

Powered By



**CISTRON**  
BIOLOGICAL LABORATORY

Disclaimer:

Isolated Laboratory Investigations are never conclusive. But should be used along with the other clinical examinations and related investigations to confirm the final diagnosis. The result of a laboratory investigation is dependent on the methodology used and sample received. **WE WISH YOU A HEALTHY LIFE**

cistronlabs@gmail.com

www.cistronlabs.com



**SMS DIAGNOSTIC CENTRE**  
**Senthil Multi Speciality Hospital**

No. 547, Perundurai Road,  
 Erode - 638 011  
 Email: smshospitalerode@gmail.com

Phone : 0424 2260375 / 2260376 / 2260377  
 Emergency Helpline : 88 830 55 555



Patient ID : 0200033983

Patient Name : **MRS. PREETHI .D**

Age /Sex : **28 Y/ F**

Ref By : **BANK OF BARODA**

Referred By : Dr.Dr.C.SENTHILVEL., M.D (Gen) .,D.M (Neuro)

SID No : **02105933**

Collected Date : 27/01/2024 / 09:13

Received Date : 27/01/2024 / 09:31

Reported Date : 27/01/2024 / 11:46

**Partial Test Report**

Specimen	Test Name (Method)	Result	Flag	Units	Reference Value
	LDL/HDL Ratio	2.2			2.5 - 3.5

Verified By  
 Mr. B.Baskar  
 Lab Incharge



*S. Aravinth.*  
 Dr. S. Aravinth.,M.D (Path)  
 Consultant Pathologist



**Biochemistry & Molecular Biology**

Mr K.Kamalasekaran M.Sc (UK)

Dr S.Sowmya PhD | Mr B.Baskar MSc

**Microbiology**

Dr M. Banumathy MD

Mr S.Soundarapandian M.Sc

**Pathology**

Dr S.Aravinth MD

Powered By



**CISTRON**  
 BIOLOGICAL LABORATORY

Disclaimer:

Isolated Laboratory Investigations are never conclusive. But should be used along with the other clinical examinations and related investigations to confirm the final diagnosis. The result of a laboratory investigation is dependent on the methodology used and sample received. **WE WISH YOU A HEALTHY LIFE** [cistronlabs@gmail.com](mailto:cistronlabs@gmail.com) [www.cistronlabs.com](http://www.cistronlabs.com)



# SMS DIAGNOSTIC CENTRE

## Senthil Multi Speciality Hospital

No. 547, Perundurai Road,  
Erode - 638 011  
Email: smshospitalerode@gmail.com

Phone : 0424 2260375 / 2260376 / 2260377  
Emergency Helpline : 88 830 55 555



Patient ID : 0200033983

Patient Name : **MRS. PREETHI .D**

Age /Sex : **28 Y/ F**

Ref By : **BANK OF BARODA**

Referred By : Dr.Dr.C.SENTHILVEL., M.D (Gen) .,D.M (Neuro)

SID No : **02105933**

Collected Date : 27/01/2024 / 09:13

Received Date : 27/01/2024 / 09:31

Reported Date : 27/01/2024 / 11:46

Partial Test Report

Specimen	Test Name (Method)	Result	Flag	Units	Reference Value
<b>CLINICAL PATHOLOGY</b>					
<b>URINE ROUTINE ANALYSIS</b>					
Urine	Color	Straw Yellow			Pale yellow
Urine	Appearance	Clear			Clear
Urine	Sp.Gravity	1.010			1.010 - 1.025
Urine	pH	5.5			5.0 - 8.0
Urine	Proteins	Nil			Nil
Urine	Sugar (F/ R/ PP)	Nil			Nil
<b><u>MICROSCOPY</u></b>					
Urine	Pus Cells	2 - 3			0 - 5 /hpf
Urine	Epithelial Cells	1 - 2			0 - 5 /hpf
Urine	RBC's	Nil			Nil
Urine	Casts	Nil			Nil
Urine	Crystals	Nil			Nil
Urine	Others	Nil			Nil

Verified By  
Mr. B.Baskar  
Lab Incharge



*S. Aravindh.*

Dr. S. Aravindh.,M.D (Path)  
Consultant Pathologist



**Biochemistry & Molecular Biology**

Mr K.Kamalasekaran M.Sc (UK)

Dr S.Sowmya PhD | Mr B.Baskar MSc

**Microbiology**

Dr M. Banumathy MD

Mr S.Soundarapandian M.Sc

**Pathology**

Dr S.Aravindh MD

Powered By



**CISTRON**  
BIOLOGICAL LABORATORY

Disclaimer:

Isolated Laboratory Investigations are never conclusive. But should be used along with the other clinical examinations and related investigations to confirm the final diagnosis. The result of a laboratory investigation is dependent on the methodology used and sample received. **WE WISH YOU A HEALTHY LIFE** cistronlabs@gmail.com www.cistronlabs.com



**SMS DIAGNOSTIC CENTRE**  
**Senthil Multi Speciality Hospital**

No. 547, Perundurai Road, Phone : 0424 2260375 / 2260376 / 2260377  
 Erode - 638 011 Emergency Helpline : 88 830 55 555  
 Email: smshospitalerode@gmail.com



Patient ID : 0200033983  
 Patient Name : **MRS. PREETHI .D**  
 Age /Sex : **28 Y/ F**  
 Ref By : **BANK OF BARODA**  
 Referred By : Dr.Dr.C.SENTHILVEL., M.D (Gen) .,D.M (Neuro)

SID No : **02105933**  
 Collected Date : 27/01/2024 / 09:13  
 Received Date : 27/01/2024 / 09:31  
 Reported Date : 29/01/2024 / 10:30

**Final Test Report**

Specimen	Test Name (Method)	Result	Flag	Units	Reference Value
<b>IMMUNOLOGY</b>					
<b>THYROID FUNCTION TEST (FREE)</b>					
Serum	<b>FT3</b> ( ECLIA )	2.72		pg/ml	Adults:2.0 - 4.4
Serum	<b>FT4</b> ( ECLIA )	0.96		ng/dL	Adults:0.70 - 2.00
Serum	<b>TSH (Thyroid Stimulating Hormone)</b> ( ECLIA )	2.750	▲	μIU/ml	Adult-0.35-5.5

**End Of Report**

Verified By  
 Mr. B.Baskar  
 Lab Incharge



*S. Aravinth*  
 Dr. S. Aravinth.,M.D (Path)  
 Consultant Pathologist



**Biochemistry & Molecular Biology**

Mr K.Kamalasekaran M.Sc (UK)  
 Dr S.Sowmya PhD | Mr B.Baskar MSc

**Microbiology**

Dr M. Banumathy MD  
 Mr S.Soundarapandian M.Sc

**Pathology**

Dr S.Aravinth MD

Powered By



**CISTRON**  
 BIOLOGICAL LABORATORY

Disclaimer: Isolated Laboratory Investigations are never conclusive. But should be used along with the other clinical examinations and related investigations to confirm the final diagnosis. The result of a laboratory investigation is dependent on the methodology used and sample received. WE WISH YOU A HEALTHY LIFE [cistronlabs@gmail.com](mailto:cistronlabs@gmail.com) [www.cistronlabs.com](http://www.cistronlabs.com)

**SENTHIL MULTI SPECIALITY HOSPITAL**  
**ERODE**

315833/Mrs Preethi D 28Yrs-9Months/Female 66 Kgs/158 Cms BP: \_\_\_/\_\_\_ mmHg HR: 88 bpm  
Ref.: BANK OF BARODA Test Date: 27-Jan-2024(9:51:05 A) Notch: 50Hz 0.05Hz - 35Hz 10mm/mV 25mm/Sec

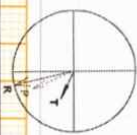

PR Interval: 140 ms  
QRS Duration: 90 ms  
QT/QTc: 345/419ms  
P-QRS-T Axis: 67 - 77 - 25 (Deg)

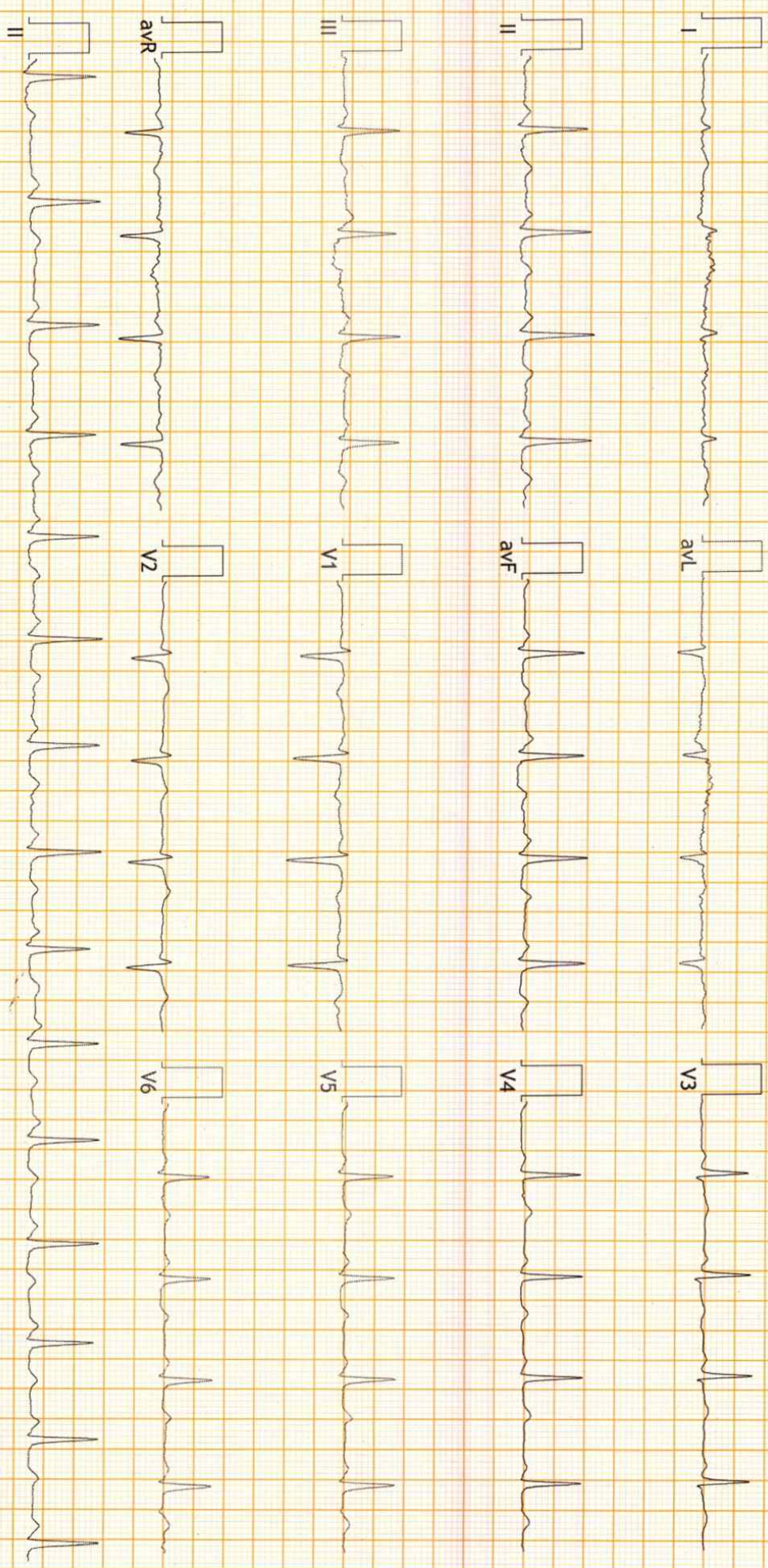

**FINDINGS: Normal Sinus Rhythm**  
Vent Rate : 88 bpm; PR Interval : 140 ms; QRS Duration: 90 ms; QT/QTc Int : 345/419 ms  
P-QRS-T axis: 67 • 77 • 25 • (Deg)  
Comments :



*Srinivasan*  
**Dr. R. ANANDHAKUMAR**  
MBBS, MD (Gen Med), DNB (Cardiology)  
Inter-Regional Cardiologist  
Reg. No: 64642

**SENTHIL MULTI SPECIALITY HOSPITAL**  
SAT, Perundurai Road, Erode - 638 011  
Dr. C. SENTHILVEL MD, DM, (NEURO) ARTS



**SMS**

# SENTHIL MULTI SPECIALITY HOSPITAL

*Healing with a humane touch*

547, Perundurai Road, Erode - 638 011.

E-Mail: smshospital\_erode@yahoo.co.in

Phone : (0424) 2260 375, 376, 377

Emergency Helpline: 88 830 55 555, 81 100 00 699



**PATIENT NAME : MRS. PREETHI D**

**AGE : 28 YRS / FEMALE**

**CHEST X-RAY : PA View**

**DATE : 27.01.2024**

## X-RAY CHEST- REPORT

Trachea in mid line

Both Hilar regions normal.

CT Ratio normal

Both lung fields normal

Thoracic Bony cage normal

Soft tissue normal.

### IMPRESSION:

- ESSENTIALLY NORMAL STUDY .



  
**DR. R.TAMILANBAN MBBS., DNB (Rad),**  
Consultant Radiologist



R

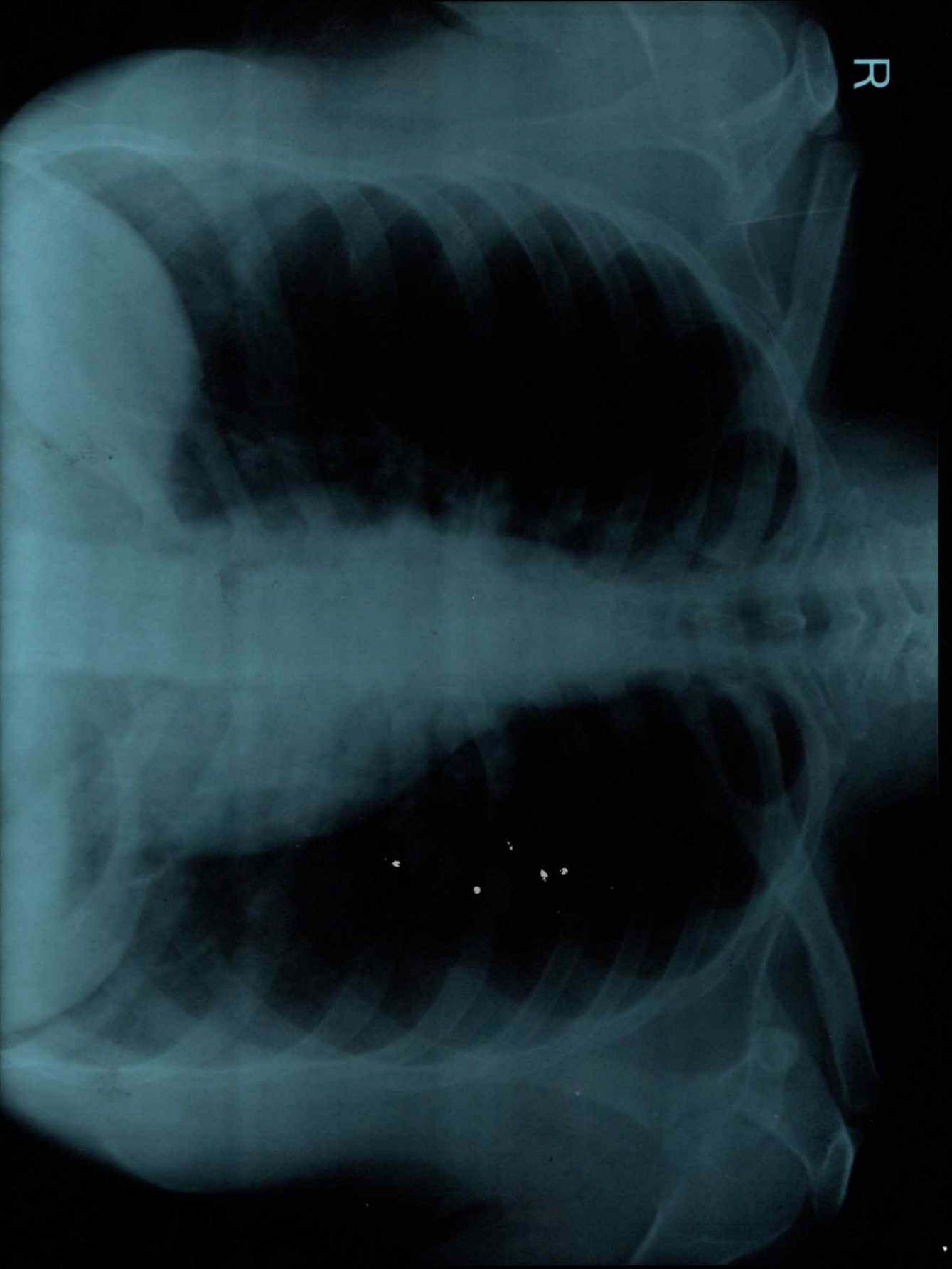

MRS. PREETHI D 28Y/F 6952 F CHEST PA 27-01-2024 09:41 AM  
SENTHIL MULTISPECIALITY HOSPITAL, ERODE



# SMS SCANS



- 3D ULTRASOUND SCAN
- COLOUR DOPPLER
- ECHO CARDIOGRAPHY
- TRANSCRANIAL DOPPLER

NAME: MRS. PREETHI D                      AGE: 28 YRS                      SEX: FEMALE,  
 DATE: 27.01.2024      REF BY: DR. C. SENTHILVEL M.D.,DM (Neuro).

## ULTRASOUND ABDOMEN AND PELVIS

Liver                      : Size is normal. Echogenecity Normal.  
                                       Intrahepatic biliary radicles normal.  
                                       CBD and portal vein normal.

Gall bladder : Distended. Wall normal. No calculus.

Pancreas                      : Head, neck, body and tail appears normal.

Spleen                         : Size is normal Echogenecity normal.

Aorta and IVC                : Normal.

Right kidney                 : Size normal. Cortical echoes normal.  
                                       Corticomedullary differentiation maintained.  
                                       Pelvicalyceal system normal. No calculus

Left kidney                  : Size normal. Cortical echoes normal.  
                                       Corticomedullary differentiation maintained.  
                                       Pelvicalyceal system Normal .No calculus

Urinary bladder             : Distended. Wall regular.

Uterus                         : Normal in size and echotexture.IUCD insitu  
 Ovaries are normal in size and echotexture

### IMPRESSION:

➤ NORMAL ULTRASOUND STUDY OF ABDOMEN AND PELVIS.

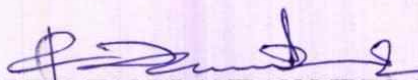
  
 DR.R.TAMILANBAN MBBS.,DNB(Rad),  
 Consultant Radiologist



## SENTHIL MULTI SPECIALITY HOSPITAL

547, PERUNDURAI ROAD, ERODE - 638 011.

© 0424 - 2260375, 2260376, 2260377, Fax: 0424 - 2260374

EMERGENCY AMBULANCE SERVICE 98432 55055

Healing With A Humane Touch







# SMS SCANS



- 3D ULTRASOUND SCAN
- ECHO CARDIOGRAPHY

- COLOUR DOPPLER
- TRANSCRANIAL DOPPLER

NAME: MRS.PREETHI.D      AGE: 28 YRS      SEX:FEMALE,      MRD:169636

DATE : 27.01.2024      REF BY: DR. C. SENTHILVEL M.D.,DM (Neuro)

## ECHO CARDIOGRAPHY REPORT

**Left ventricle:** Normal in size and function. EF – 66 %. No regional wall motion abnormality. No LV hypertrophy.

**Right ventricle :** Normal in size and function .

**Inter ventricular septum :** Intact

**Left atrium:** Normal.

**Right atrium:** Normal.

**Interatrial septum :** Intact

**Mitral valve :** Normal leaflet motion . No MS / No MR .

**Aortic valve :** Normal leaflet motion . No AS/ No AR

**Tricuspid valve :** Normal leaflet motion. No TR

**Pulmonary valve :** Normal .

**Ascending aorta and arch:** Normal

**IVC:**1.3 cm, 30 % inspiratory collapse.

**Pericardium :** No pericardial effusion

DR. R. ANANDHAKUMAR  
 M.D. (Diploma in Echocardiography)  
 Interventional Cardiologist  
 Reg. No : 84943



**SENTHIL MULTI SPECIALITY HOSPITAL**

547, PERUNDURAI ROAD, ERODE -638 011.

© 0424 -2260375, 2260376, 2260377, Fax: 0424 -2260374

EMERGENCY AMBULANCE SERVICE 98432 55055



**IMPRESSION :**

NO REGIONAL WALL MOTION ABNORMALITY

NORMAL LV SYSTOLIC FUNCTION

NORMAL LV DIASTOLIC FUNCTION

NO PULMONARY HYPERTENSION

**Dr. R. ANANDHAKUMAR**  
MBBS., MD., (Gen.Med.), DrNB (Cardiology)  
Interventional Cardiologist  
Reg.No : 84943

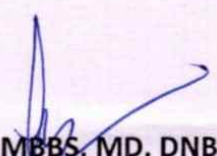
  
DR. ANANDHAKUMAR, MBBS, MD, DNB[CARDIO]

Consultant Interventional Cardiologist



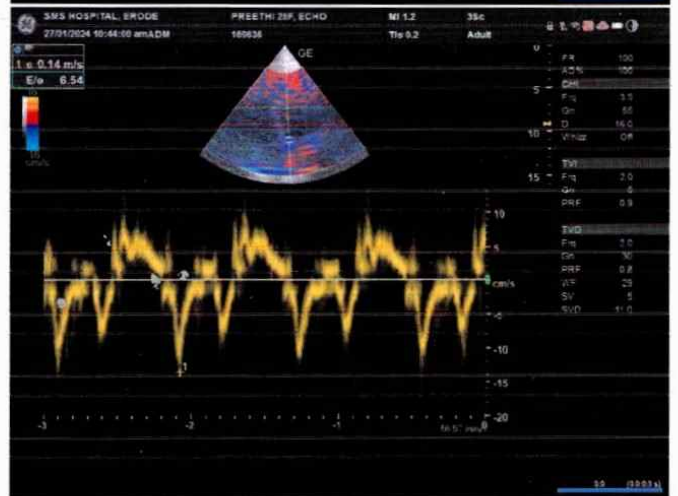
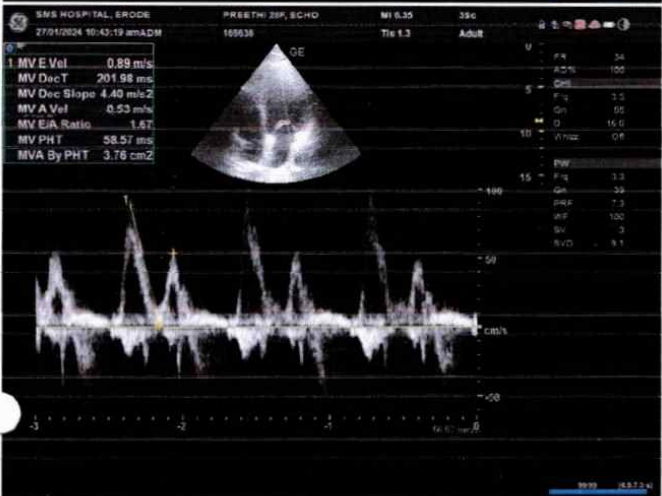
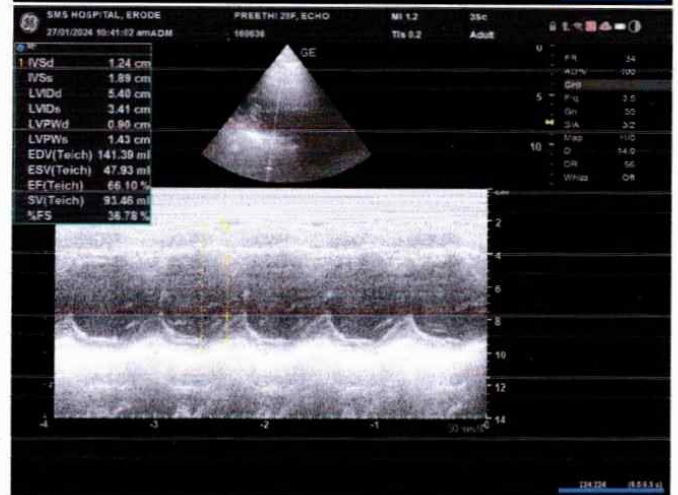
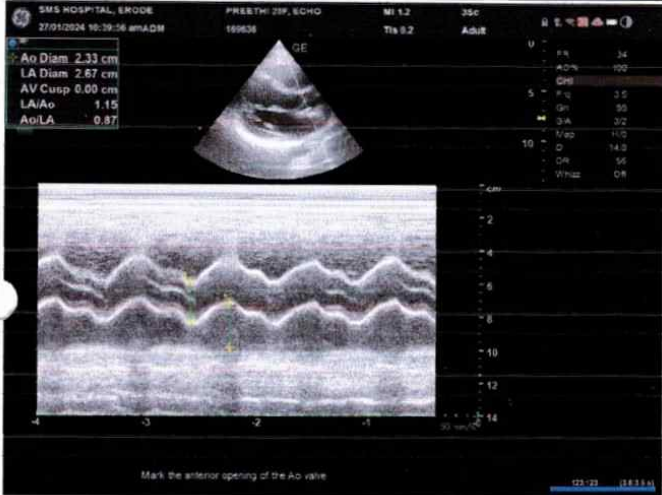
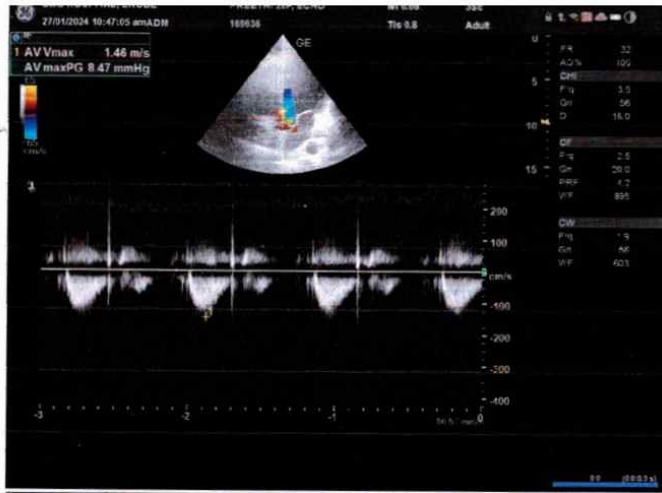

**Patient Information**

**Name:**PREETHI 28F, ECHO  
**Birthdate:**  
**Perf.Physician:**

**Patient Id:**169636  
**Sex:**  
**Ref.Physician:**

**Date:**27/01/2024  
**Accession #:**  
**Operator:**ADM

**Measurements**

**2D**

**M-Mode & PW**

IVSd	1.24 cm
LVIDd	5.40 cm
LVPWd	0.90 cm
IVSs	1.89 cm
LVIDs	3.41 cm
LVPWs	1.43 cm
EDV(Teich)	141.39 ml
ESV(Teich)	47.93 ml
EF(Teich)	66.10 %
%FS	36.78 %
SV(Teich)	93.46 ml
MV E Vel	0.89 m/s
MV DecT	201.98 ms
MV Dec Slope	4.40 m/s <sup>2</sup>
MV A Vel	0.53 m/s
MV E/A Ratio	1.67
MV PHT	58.57 ms
MVA By PHT	3.76 cm <sup>2</sup>
e	0.14 m/s
E/e	6.54
AV Vmax	1.46 m/s
AV maxPG	8.47 mmHg

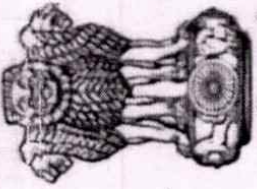

सत्यमेव जयते

भारत सरकार

GOVERNMENT OF INDIA

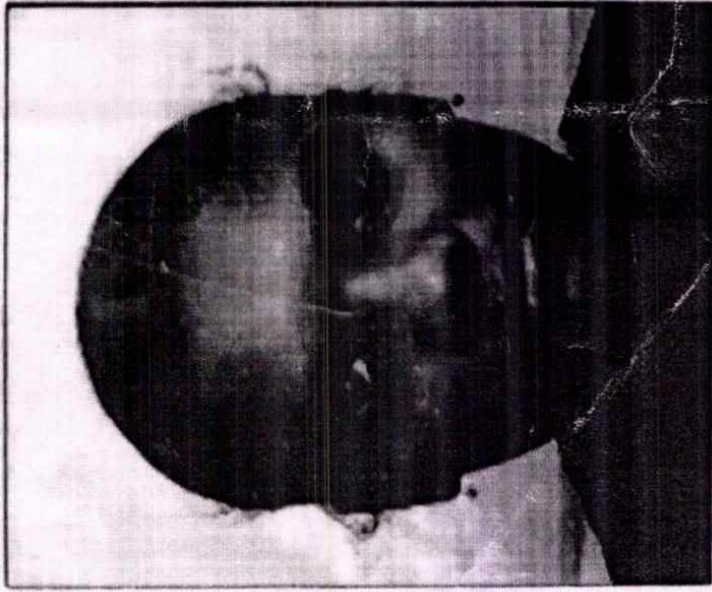

ப்ரீத்தி து  
Preethi D

பிறந்த நாள் / DOB : 21/04/1995  
பெண் / FEMALE

6970 1158 6711



ஆதார - ஸாதாரண மனிதனின் அதிகாரம்

Preethi

Preethi D





भारतीय विशिष्ट पहचान प्राधिकरण  
UNIQUE IDENTIFICATION AUTHORITY OF INDIA

முகவரி:

D/O துரைசாமி, 15 மெயின்  
வீதி, வெள்ளியம்பலையம்,  
மின்வப்பாலையம் (அஞ்சல்),  
வெள்ளோட்டாம்பரப்பு,  
ஈரோடு, ஈரோடு, தமிழ் நாடு,  
638109

Address:

D/O Duraisamy, 15 Main Street,  
Veliyampalayam,  
Minnappalayam (Post),  
Vellottamparappu (Tp), Erode,  
Erode, Tamil Nadu, 638109



1947

1800 300 1947

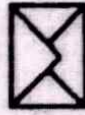

help@uidai.gov.in

WWW

www.uidai.gov.in

P.O. Box No.1947,  
Bengaluru-560 001