



S. R. MEDICAL INSTITUTE & RESEARCH CENTRE

(A Unit of Katyayani Health Care Pvt. Ltd.)
Lauries Complex, Namner Road, Near Sai Ka Takiya X-ing, AGRA-1



PATHOLOGY REPORT

Balance 3370

Date	29/12/2022	Srl No.	9	Company	OPD
Name	MRS. SAVITA	Age	25 Yrs.	Sex	F
Ref. By	Dr. C/O BANK OF BARODA				

Test Name	Value	Unit	Reference Value
HAEMATOLOGY			
HAEMOGLOBIN (Hb)	10.1	gm/dl	11.5 - 16.4
TLC (Total Leucocyte Count)	8100	/cumm	4000 - 11000
DIFFERENTIAL LEUCOCYTE COUNT			
NEUTROPHIL	66	%	45 - 75
LYMPHOCYTE	30	%	20 - 45
EOSINOPHIL	02	%	1 - 6
MONOCYTE	02	%	1 - 10
R B C (Red Blood Cell Count)	3.23	Millions/cmm	4.2 - 5.4
PLATELET COUNT	155	$\times 10^3/uL$	150 - 450
Hct (Hematocrit/PCV)	32.3	%	38 - 47
M C V (Mean Corp Volume)	100	fL	80.0 - 100.0
M C H (Mean Corp Hb)	31.269	pg	26.0 - 34.0
M C H C (Mean Corp Hb Conc)	31.269	g/DL	31.0 - 37.0
E.S.R. (Wintrobe)	15	mm/1st hr.	0.00 - 20
BLOOD GROUP ABO	'O'		
RH TYPING	POSITIVE		

The upper agglutination test for grouping has some limitations.
For further confirmation Resverse typing Card (Dia clon ABO/D) Method is suggested.

GLYCATED HAEMOGLOBIN (HbA1c)

INVESTIGATION	OBSERVED VALUE	UNIT
GLYCOSYLATED HAMOGLOBIN (HbA1c)	: . 6.2	%
REFERANGE RANGE (HBA1C) :		
GOOD CONTROL	: 4.5 - 6.4	%

Phone : (0562) 4301222, 9359901993
e-mail : srhospital98@gmail.com
katyayanisr_group@hotmail.com
website: www.srhospital.org
CIN: U85199UP1997PTC021892

Not valid for Medicolegal purpose

Dr. Tanuja Goyal

M.B.B.S., M.D. Path
Consultant Pathologist

All tests have Technical Limitations. Collaborative, Clinicopathological Interpretation is indicated in case of disparity test maybe repeated immediately. Report are to be interpreted by qualified medical specialist. In case of any discrepancy due to machine error or typing error, Please get it rectified immediately.

3.usyssoft 276519



S. R. MEDICAL INSTITUTE & RESEARCH CENTRE

(A Unit of Katyayani Health Care Pvt. Ltd.)
Lauries Complex, Namner Road, Near Sai Ka Takiya X-ing, AGRA-1



PATHOLOGY REPORT

Balance 3370

Date	29/12/2022	Srl No.	9	Company	OPD
Name	MRS. SAVITA	Age	25 Yrs.	Sex	F
Ref. By	Dr. C/O BANK OF BARODA				

Test Name	Value	Unit	Reference Value
FAIR CONTROL	: 6.5 - 7.4	%	
POOR CONTROL	: ABOVE 7.5	%	
REFERANCE RANGE (AVERAGE BLOOD SUGAR) :			
EXCELLENT CONTROL	: 90-120	MG/DL	
GOOD CONTROL	: 121-150	MG/DL	
AVERAGE CONTROL	: 151-180	MG /DL	
ACTION SUGGESTED	: 181-210	MG/DL	
PANIC VALUE	: > 211	MG/DL	

NOTE : AVERAGGE BLOOD SUGAR VALUES IS CALCULATED FROM HBA1C VALUE AND IT INDICATED AVERAGE BLOOD

BIOCHEMISTRY

BLOOD GLUCOSE FASTING	72.0	mg/dl	70 - 110
BLOOD GLUCOSE PP	95.0	mg/dl	upto to 140
BLOOD UREA	15.5	mg/dl	13 - 45
SERUM CREATININE	0.71	mg/dl	0.5 - 1.2
SERUM URIC ACID	1.62	mg/dl	2.5 - 6.0
SERUM BILIRUBIN	0.68	mg/dl	0.0 - 2.0
CONJUGATED (D. Bilirubin)	0.25	mg/dl	0.00 - 0.2
UNCONJUGATED (I. D. Bilirubin)	0.43	mg/dl	0.00 - 0.7
SGOT/AST	25.8	U/L	0 - 35
SGPT/ALT	18.5	U/L	0 - 40
ALKALINE PHOSPHATASE	75.0	IU/L	25 - 140
Gamma GT	24.9	U/L	7 - 35
TOTAL PROTEIN	7.82	gm/dl	6.4 - 7.8
ALBUMIN	4.15	gm/ dl	3.5 - 5.2
GLOBULIN	3.67	gm/dl	2.3 - 3.6
A/G RATIO	1.131		1.0 - 2.3

Phone : (0562) 4301222, 9359901993
e-mail : srhospital98@gmail.com
katyayanisr_group@hotmail.com
website: www.srhospital.org
CIN: U85199UP1997PTC021892

Not valid for Medicolegal purpose

Dr. Tanuja Goyal

M.B.B.S., M.D. Path
Consultant Pathologist

All tests have Technical Limitations. Collaborative, Clinicopathological Interpretation is indicated in case of disparity test maybe repeated immediately. Report are to be interpreted by qualified medical specialist. In case of any discrepancy due to machine error or typing error, Please get it rectified immediately.



S. R. MEDICAL INSTITUTE & RESEARCH CENTRE

(A Unit of Katyayani Health Care Pvt. Ltd.)
Lauries Complex, Namner Road, Near Sai Ka Takiya X-ing, AGRA-1



PATHOLOGY REPORT

Balance 3370

Date	29/12/2022	Srl No.	9	Company	OPD
Name	MRS. SAVITA	Age	25 Yrs.	Sex	F
Ref. By	Dr. C/O BANK OF BARODA				

LIPID PROFILE

SERUM CHOLESTEROL	165.4	mg/dl	100 - 202
			Normal Risk <200 mg/dl
			Borderline Risk 200-239 mg/dl
			High Risk > 239 mg/dl
SERUM TRIGLYCERIDES	70.0	mg/dl	40 - 140
			Normal Risk <150 mg/dl
			Border Line: 150-199
			High Risk: 200-499
			Very High Risk: >499
HDL CHOLESTEROL	45.9	mg/dl	42 - 88
LDL CHOLESTEROL	119.5	mg/dl	100 - 160
VLDL	14	mg/dl	0.00 - 35
TOTAL / HDL CHOLESTEROL RATIO	3.603		0.00 - 4.9
LDL / HDL CHOLESTEROL RATIO	2.603		0.00 - 3.5

ENDOCRINOLOGY

THYROID FUNCTION TEST

TOTAL T3	103	ng/dL	60.00 - 181.00
TOTAL T4	5.7	ug/dL	4.5 - 10.9
THYROID STIMULATING HORMONE (TSH) CLIA	4.37	uIU/mL	0.35 - 5.50

** End of Report **

Phone : (0562) 4301222, 9359901993
e-mail : srhospital98@gmail.com
katyayanisr_group@hotmail.com
www.srhospital.org
CIN: H851001P1997PTC021892

Not valid for Medicolegal purpose

Dr. Tanuja Goyal

M.B.B.S., M.D. Path
Consultant Pathologist

All tests have Technical Limitations. Collaborative, Clinicopathological Interpretation is indicated in case of disparity test may be repeated immediately. Report are to be interpreted by qualified medical specialist. In case of any discrepancy due to machine error or typing error, Please get it rectified immediately.



S. R. MEDICAL INSTITUTE & RESEARCH CENTRE

(A Unit of Katyayani Health Care Pvt. Ltd.)
Lauries Complex, Namner Road, Near Sai Ka Takiya X-ing, AGRA-1



PATHOLOGY REPORT

Balance 3370

Date	29/12/2022	Srl No.	9	Company	OPD
Name	MRS. SAVITA	Age	25 Yrs.	Sex	F
Ref. By	Dr. C/O BANK OF BARODA				

Test Name	Value	Unit	Reference Value
-----------	-------	------	-----------------

URINE EXAMINATION REPORT

PHYSICAL EXAMINATION

COLOUR	STRAW TURBID
VOLUME	30 ml.
SPECIFIC GRAVITY	1.015
DEPOSIT	PRESENT

CHEMICAL EXAMINATION

REACTION	5.0
ALBUMIN	TRACES
SUGAR	NIL
BILE SALTS (BS)	ABSENT
BILE PIGMENT (BP)	ABSENT
PHOSPHATE	ABSENT

MICROSCOPIC EXAMINATION

PUS CELLS	10-15	/HPF
EPITHELIAL CELLS	15-20	/HPF
RBC'S	NIL	/HPF
CASTS	NIL	
CRYSTALS	NIL	
OTHERS	BACTERIA PRESENT	

** End of Report **

Phone : (0562) 4301222, 9359901993
e-mail : srhospital98@gmail.com
katyayanisr_group@hotmail.com
website: www.srhospital.org
CIN: U85199UP1997PTC021892
Checked by : _____

Not valid for Medicolegal purpose

Dr. Tanuja Goyal

M.B.B.S., M.D. Path
Consultant Pathologist

All tests have Technical Limitations. Collaborative, Clinicopathological Interpretation is indicated in case of disparity test maybe repeated immediately. Report are to be interpreted by qualified medical specialist. In case of any discrepancy due to machine error or typing error, Please get it rectified immediately.

29-12-2022 01:27:20 PM
ID: 000602

Female Years

Sawita

29-12-22

HR
P
PR
QRS
QT/QTc
P/QRST
RV5/SV1

64 bpm
82 ms
111 ms
84 ms
388/403 ms
55/59/14 °
2.580/2.068 mV

Diagnosis Information:
Sinus Rhythm
Short PR Interval
Left Ventricular Hypertrophy

Report Confirmed by:

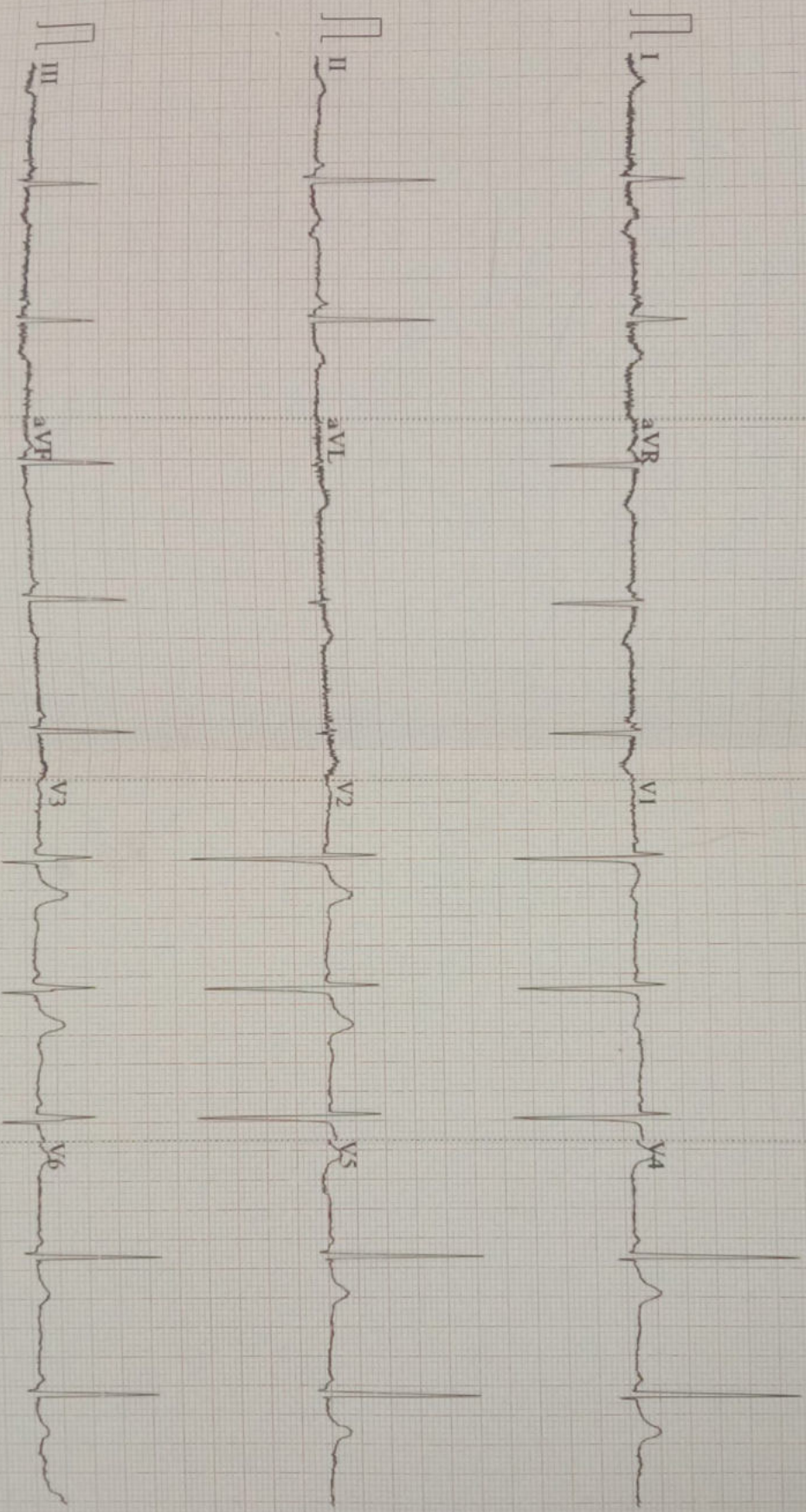

0.67-100Hz AC50 25mm/s 10mm/mV 4*2.5s 64

V2.02 SEMIP V1.7 S R HOSPITAL, NAMNER ROAD, AGRA