

DAKSH HOSPITAL

396 - 397, Gandhi Nagar, Scheme No. 8, ALWAR -301001

Ref. No.

Date.....

MEDICAL EXAMINATION REPORT

Mediwheel (BOB)

Name: Mr. Tejpal Sanbharia

Age: 40 yrs

Sex: Male

Date: 09/03/2024

General Physical Examination

Height : 172 cm
Pulse : 78 /mt
Respiration : 18 /mt

Weight : 74 kg
BP : 130/90 mm/hg
BMI : 25 kg/m²

Systemic Exam:-

NORMAL

Dental Check up:-

NORMAL

Eye check-up:-

NORMAL

Skin Check up:-

NORMAL

ENT Check up:-

NORMAL

Impression:-

DM - (R) Sign 190 / MBAC 7.1, well regulated.
Wk H-100, New Fally Use

Recommendation:-

Better sugar control / hypokalemia

Dr. Mukesh Kumar Gupta
MD Gen. Medicine
Reg. No 5423/16262

डॉ० मुकेश गुप्ता
M.D.F.C.C.S.

फिजिशियन एवं मधुमेह रोग विशेषज्ञ
दक्ष हॉस्पिटल, अलवर
रजि० नं०-5423/16262

Results

Run Date 09/03/2024 10:44:16 AM

Operator DAKSH

Last Name

Sample ID 13

First Name MR TEJPAL SANBHARIA

Department

Gender Male Age

Physician DR. MUKESH GUPTA M.D

Patient ID AUTO_PID20065

Type Man

Date of birth

Sample comments

			Range
RBC	4.71	10 ⁶ /μL	3.80 - 5.50
HGB	14.1	g/dL	13.0 - 17.0
HCT	43.5	%	39.0 - 52.0
MCV	92.4	μm ³	76.0 - 100.0
MCH	30.0	pg	26.0 - 34.0
MCHC	32.4	g/dL	32.0 - 35.0
RDW-CV	17.1	%	11.0 - 16.0
RDW-SD	62.5	μm ³	37.0 - 49.0

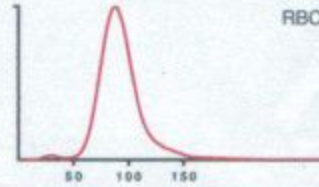

RBC

Recommended actions

Slide review

Susp. Pathologies

Anisocytosis

Macroplatelets

			Range
PLT	225	* 10 ³ /μL	150 - 450
PCT	0.31	%	0.15 - 0.40
MPV	13.8	H* μm ³	8.0 - 11.0
PDW	31.5	H* μm ³	11.0 - 22.0
P-LCC	129	10 ³ /μL	44 - 140
P-LCR	57.0	h %	18.0 - 50.0

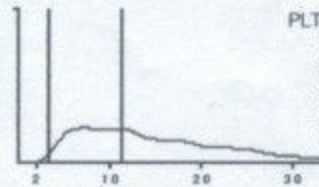

PLT

			Range
WBC	5.06	10 ³ /μL	3.50 - 10.00
	#	Range	%
NEU	2.45	1.60 - 7.00	48.5
LYM	2.26	1.00 - 3.00	44.9
MON	0.08	0.20 - 0.80	1.6
EOS	0.20	0.00 - 0.50	4.0
BAS	0.05	0.00 - 0.15	1.0
LIC	0.02	0.00 - 0.10	0.5

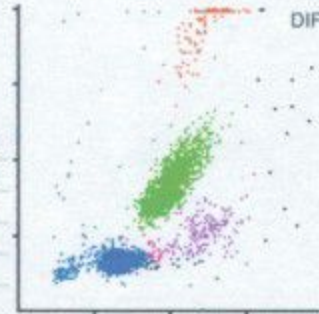

DIF

Dr. R.S. Gupta
Dr. R.S. GUPTA
 MD (Pathology) (MAHE)
 RMC No. 7924/19778

Date :-09/03/2024

Name :- MR. TEJPAL SANBHARIYA

Age & Sex :- 40 Yrs/ male

Refd. :- Dr Mukesh Gupta M.D.

	TEST NAME	RESULT	REFERENCE RANGE
	ESR	12	00 -20 mm/hrs
	Blood Group & Rh Factor	A * POSITIVE	
	HbA1C	7.1	4 - 5.6%
	Blood Sugar (R)	190.1	< 150mg/dl
	Blood Sugar (PP)	-	< 140 mg/dl
	Urine Sugar (F)	NIL	-
	Urine Sugar (PP)	NIL	-
LIVER	S.Bilirubin Total	0.85	0.30 - 1.20 mg/dl
	S.Bilirubin Direct	0.25	0.10 - 0.30 mg/dl
	S.Bilirubin Indirect	0.70	0.30 - 0.90 mg/dl
	S.G.O.T.	27	> 37 u/l
	S.G.P.T.	38	> 40 u/l
	S.Alk. Phosp.	272	80 - 306 u/l
	G.G.T.	25.1	5 -40 u/l
	Total Protein	7.1	6.5 - 8.5 gm/dl
	Albumin	4.1	3.8 - 5.4 gm/dl
	Globulin	3.0	2.3 - 3.5 gm/dl
	A/G Ratio	1.2	-
AST/ALT Ratio	0.71	-	
KIDNEY	Blood Urea	25.1	15 -45 mg/dl
	S.Creatinine	1.0	0.60 - 1.30 mg/dl
	BUN	25.1	6 -24 mg/dl
	S.Uric Acid	5.0	M 3.1 - 7.0, F 2.5 - 5.6 mg/dl
	BUN/Creatinine Ratio	25.0	-
LIPID PROFILE	Total Cholesterol	185.1	Up to 200 mg/dl
	S.HDL	44.1	30 - 70 mg/dl
	S.LDL	116.1	Up to 170 mg/dl
	S.VLDL	25.1	5.0 - 40 mg/dl
	S. Triglycerides	125.1	Up to 170 mg/dl
	LDL/HDL Ratio	2.6	-
	Total Cholesterol/ HDL Ratio	4.20	-
THYROID	T3	9 2.1	40 - 181 ng/dl
	T4	5.2	4.6 - 10.5 µg/dl
	TSH	4.2	0.30 - 5.0 mlu/l

		URINE EXAMINATION		<i>Microscopic Examination:</i>	
General/Chemical Examination:				RBC	Absent
	Colour	Pale Yellow		WBC	4-5
	Reaction	Acidic		Epithelial Cells	0-1
	Specific Gravity	QNS		Cast	Absent
	Appearance	Clear		Crystal	Absent
	Albumin	Nil		Spermatozoa	Absent
	Sugar	4+		Amorphous Sediments	Absent
			Other	Absent	

X-RAY CHEST NORMAL STUDY

		STOOL EXAMINATION		<i>Microscopic Examination:</i>	
General/ Chemical Examination:				RBC	-
	Colour	-		WBC	-
	Consistency	-		Ova & Parasites	-

Dr. R.S. GUPTA
Dr. R. S. GUPTA
 MD (Pathology) (MAHE)
 RMC No. 7924/19778

TECHNOLOGIST
TECHNOLOGIST

All investigations have their own limitations regarding the sensitivity & specificity of individual assay procedures. Isolated laboratory investigations never confirm the final diagnosis of the disease. They only help in arriving at a diagnosis in conjunction with clinical presentation and other related investigations. Report is not valid for medico-legal purpose subject to ALWAR jurisdiction only.

Date :- 09/03/2024

Name :- Mr. Tejpal Sanbharia

Refd. :- Dr Mukesh Gupta MD

Age & Sex :- 40Yrs/ Male

CLINICAL-BIOCHEMISTRY

<u>Test Name</u>	<u>Observation Unit</u>	<u>Biological Ref.</u>
PSA Prostate Specific Antigen, Serum by CMLA	2.26 ng/ml	0.0-4.0

Remarks:-

Measurement of serum PSA levels is not recommended as a screening procedure for the diagnosis of cancer because elevated PSA levels are also observed in patients with benign prostatic hypertrophy. PSA levels increase in men with cancer of the prostate and after radical prostatectomy PSA levels routinely fall to the undetectable range.

If prostatic tissue remains after surgery or metastasis has occurred, PSA appears to be useful in detecting residual and early recurrence of tumor.

Serial PSA levels can help determine the success of prostatectomy and the need for further treatment, such as radiation, endocrine or chemotherapy and in the monitoring of the effectiveness of therapy.

110088



Dr. R.S. GUPTA
MD (Pathology) (MAHE)

BMC No. 7924/19778

Doctor



TECHNOLOGIST

All investigation have their own limitations regarding the sensitivity & specificity of individual assay procedures. Isolated laboratory investigations never confirm the final diagnosis of the disease. They only help in arriving at a diagnosis in conjunction with clinical presentation and other related investigations. Report is not valid for medico-legal purpose subject to ALWAR jurisdiction only.



दक्ष हॉस्पिटल

396, गाँधी नगर स्कीम नं.8, अलवर (राज०) ☎ 0144-2703340

Sonography / 2D Echo Cardiography / Doppler Report

2D/ ECHO REPORT

Name: - Mr Tejpal Sanbharia

Age: - 40 Yrs

Date: - 9-Mar-24

Reg. No.: - Alw/2009/04
BOB health checkup

PROCEDURES:

M-MODE/2D/DOPPLER/COLOR/CONTRAST B.A.S. M²

MEASUREMENT:		DOPPLER:	
AOD	24	NORMAL	NORMAL (cm/sec.)
LA	24	(20- 37mm)	MV 1.0 (0.8- 1.3) MR No
AVO	18	(19- 40mm)	AV 1.6 (1.2- 1.8) AR No
RVDd.	11.6	(12- 25mm)	TV 0.6 (0.3- 0.8) TR No
		(03- 09mm)	PV 0.8 (0.7- 1.1) PR No
LVDd	47.9	(37- 56mm)	MITRAL VALVE-
LVDs	29.7	(22- 40mm)	AML Normal
IVS d	5.8	(06- 12mm)	PML Normal
IVS s	11.6		
PWd	4.5	(05- 10mm)	AORTIC VALVE Normal
LV FUNCTION		TV & PV are normal.	
M- E- S Separation	<0.9cm		
Minor	24.42%		
LV Ejection Fraction	68%	65 +/- 12%	

MITRAL E>A

LV WALL MOTION: NO RWMA

ALL CARDIAC CHAMBERS ARE NORMAL

ALL VALVES ARE NORMAL

NO CLOT, VEGETATION, PERICARDIAL EFFUSION

Adv: - Follow up/ review at higher center for confirmation

Note:- Please Correlate clinically. Due to technical limitations as well as inaccuracies inherent in the laboratory and statistical analysis of biological process. Diagnostic accuracy of ECHO is up to 95% only.
Report is not valid for medico-legal purpose.

डॉ० मुकेश गुप्ता
DR. MUKESH GUPTA
फिजिशियन: PHYSICIAN
दक्ष हॉस्पिटल, अलवर
रजि० नं०-5423/16262



"भ्रूण लिंग परीक्षण की शिकायत
104 टोल फ्री सेवा पर भी की
जा सकती है"

भ्रूण लिंग परीक्षण की शिकायत 104 टोल फ्री सेवा पर भी की जा सकती है।



दक्ष हॉस्पिटल

396, गाँधी नगर स्कीम नं.8, अलवर (राज०) ☎ 0144-2703340

Sonography / 2D Echo Cardiography / Doppler Report

Name: MR. Tejpal Sanbharla /M/40 YRS

Date: 9-Mar-24

BOB HEALTH CHECK UP

U.S.G. OF ABDOMEN & PELVIS

LIVER

Liver is 14.1 cm with **mild increase echogenicty**. Intra hepatic billiary radicals are not dilated.
No evidence of focal or diffuse lesion.

GALL BLADDER

Gall bladder is normal dilated. Lumen clear. Wall thickness normal. CBD normal

PANCREAS

Pancreas is normal in size, shape & echo-texture.

SPLEEN

8.0 cm in size with normal shape & echo- texture.

BOTH KIDNEY

Both kidney normal shape, size & echo texture. CMD maintained

PROSTATE is normal shape, size & echo texture..

URINARY BLADDER is well distended, visualized lumen appear clear.

Impression:- Grade I fatty liver.

Please correlate clinically. USG accuracy is 95 % due to technical limitations as well as inaccuracies inherent in the laboratory and statistical analysis biological process.

This report is not valid for medico-legal cases.

DR. MUKESH GUPTA
SONOLOGIST
Dr. Mukesh Kumar Gupta
Physician & Sonologist
RM 5423/18262



"भ्रूण लिंग परीक्षण की शिकायत
104 टोल फ्री सेवा पर भी की
जा सकती है।"

"भ्रूण लिंग परीक्षण की शिकायत 104 टोल फ्री सेवा पर भी की जा सकती है।"

11-01-2024 06:26:42 AM

ID: eipal

Sex: male Age: Years

HR : 73 bpm
 P : 113 ms
 PR : 164 ms
 QRS : 86 ms
 QT/QTc : 379/419 ms
 P/QRS/T : 57/14/7 °
 RV5/SVI : 1.31/0.614 mV

Diagnosis Information:
 Sinus Rhythm
 Normal ECG

Report Confirmed by:

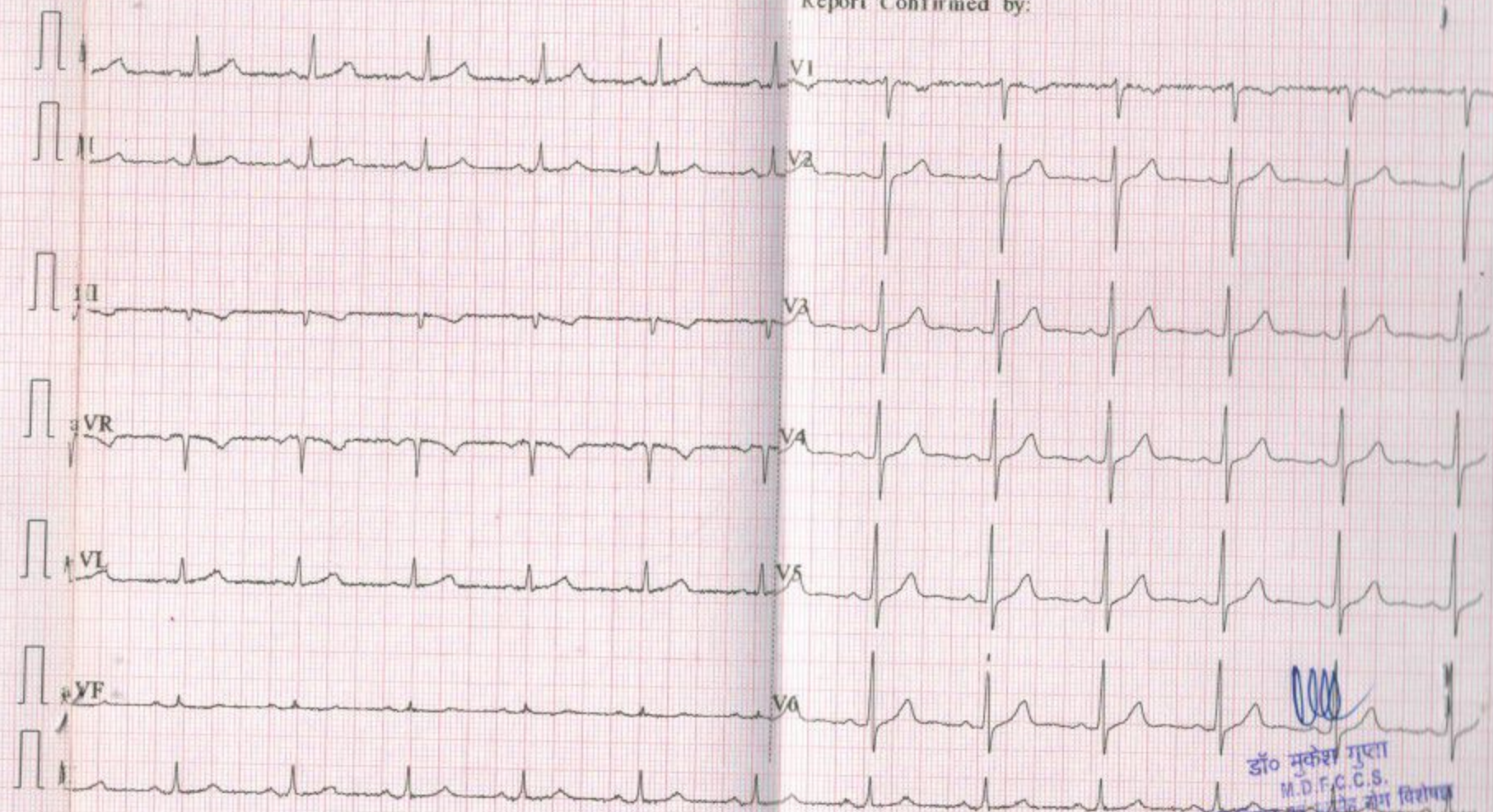

डॉ० मुकेश गुप्ता
 M.D.F.C.C.S.
 किंगडोम एन एलके योग विशोषण
 दश हॉस्पिटल, आनवर
 संचित नं०-5423/16262

R

