

भारतीय विशिष्ट पहचान प्राधिकरण

भारत सरकार

Unique Identification Authority of India

Government of India

नामांकन क्रम / Enrollment No.: 0648/02443/74401

To,

राजीव कुमार

RAJEEV KUMAR

C/O Jaiprakash Arora

Plot No. 187

Ground Floor

Apna Ghar Shalimar Extension Alwar

Alwar Alwar Alwar

Rajasthan 301001

8094687447

13/05/2013

Ref: 1234 / 02P / 104274 / 105328 / P



SB913274612FH



आपका आधार क्रमांक / Your Aadhaar No. :

9829 9849 1338

मेरा आधार, मेरी पहचान

Rajiv



भारत सरकार

Government of India



राजीव कुमार

RAJEEV KUMAR

जन्म तिथि / DOB : 22/03/1975

पुरुष / Male



9829 9849 1338



THAREJA NURSING HOME



DIGITAL X-RAY, OPG, COMPUTERISED ECG & EEG, DIAGNOSTIC
LABORATORY EQUIPED WITH COMPUTERISED AUTO ANALYZER & CBC

1, Ram Kuteer, Company Bagh Road, ALWAR - 301001 (Raj.) Ph: 0144-2700184, 2331842

PROPOSAL NO. PKG10000236

Patient Name :-MR. RAJVEER KUMAR

Ref. By Dr. M. N. THAREJA

Date 01/04/2022

Age 47 Yrs.

Sex M

Details of packages		Patients report	Units	Normal value
	HB	13.2	gm%	M-13.5-18, F-11.5-16.5
	TRBC	3.87	million /cu mm	M-4.0-5.5, F-3.9-5.6
	TWBC	3700	cu mm	4000-11000
DLC	Polymorphs	65	%	42-75
	Lymphocytes	30	%	20-50
	Eosinophil	05	%	1-6
	ESR	03	mm 1 st Hr.	M-0-9, F-0-20
	Platelets	136000	Lack / cu mm	1,5-4
	PCV	35.6	%	37-54
	MCV	92.0	Cubicmicrons	86-98
	MCH	34.1	Picograms	26-34
	MCHC	37.1	%	32-36
Blood Grouping & Rh Factor		" B "Rh+(POSITIVE)		
	BUN	12.0	mg %	M-7-20
	S. Creatinine	0.91	Mg/100ml	0.9-1.4 mg /100 ml
	HBsAg	-		
	HIV I & II	-	Elisa Method	
	HbA1C	5.0	%	4-6%
	VDRL	-		

Details of packages		Patients report	Units	Normal value	
LFT	GGTP	25	U/L	5-60	
	SGOT	17	Units / ml	Upto 40	
	SGPT	21	Units / ml	Upto 40	
	S. Bilirubin	Total Bilirubin	0.62	mg%	Upto 1.2
		Direct Bilirubin	0.35	mg%	0-0.25
		Indirec Bilirubin	0.27	mg%	
		T. Protein	7.62	Gm%	6.2-8.3
	S. Albumin	4.20	Gm%	3.2-5.3	
	Globulin	3.42	Gm%		
	Alkaline phosphate	102	IU/L	60 - 170	
S. Calcium	-	Gm%	8.5-10.5		
Uric Acid	3.8	Mg%	2.5-7 mg%		
Blood Sugar Fasting		75	Mg%	60-110 mg %	
Blood Sugar PP		115	Mg%	Upto 160	
Lipid Profile	S. Cholesterol	170.0	mg%	120-220	
	S. Triglycerides	110.0	mg/ml	Upto 170	
	HDL cholesterol	57.0	IU/L		
	LDL cholesterol	91.0	IU/L	450 at 37° C	
	VLDL	22.0	mg %	Upto 35	

Routine Urine Analysis

Physical/ Chemical		Microscopi:	
Appearance	Clear	RBCs	Nil
Specific Gravity	1010	WBCs	2-3/HPF
Ph	ACIDIC	Epith. Cells	2-3/HPF
Albumin	Nil	Casts	Nil
Glucose F	NIL	Crystals	Nil
Ketones	----	Bacteria	Nil
Blood	Nil	Glucose P.P.	NIL

Signature of Technician

Signature of Doctor

This Report is not Valid for Medical Legal Purpose

Right

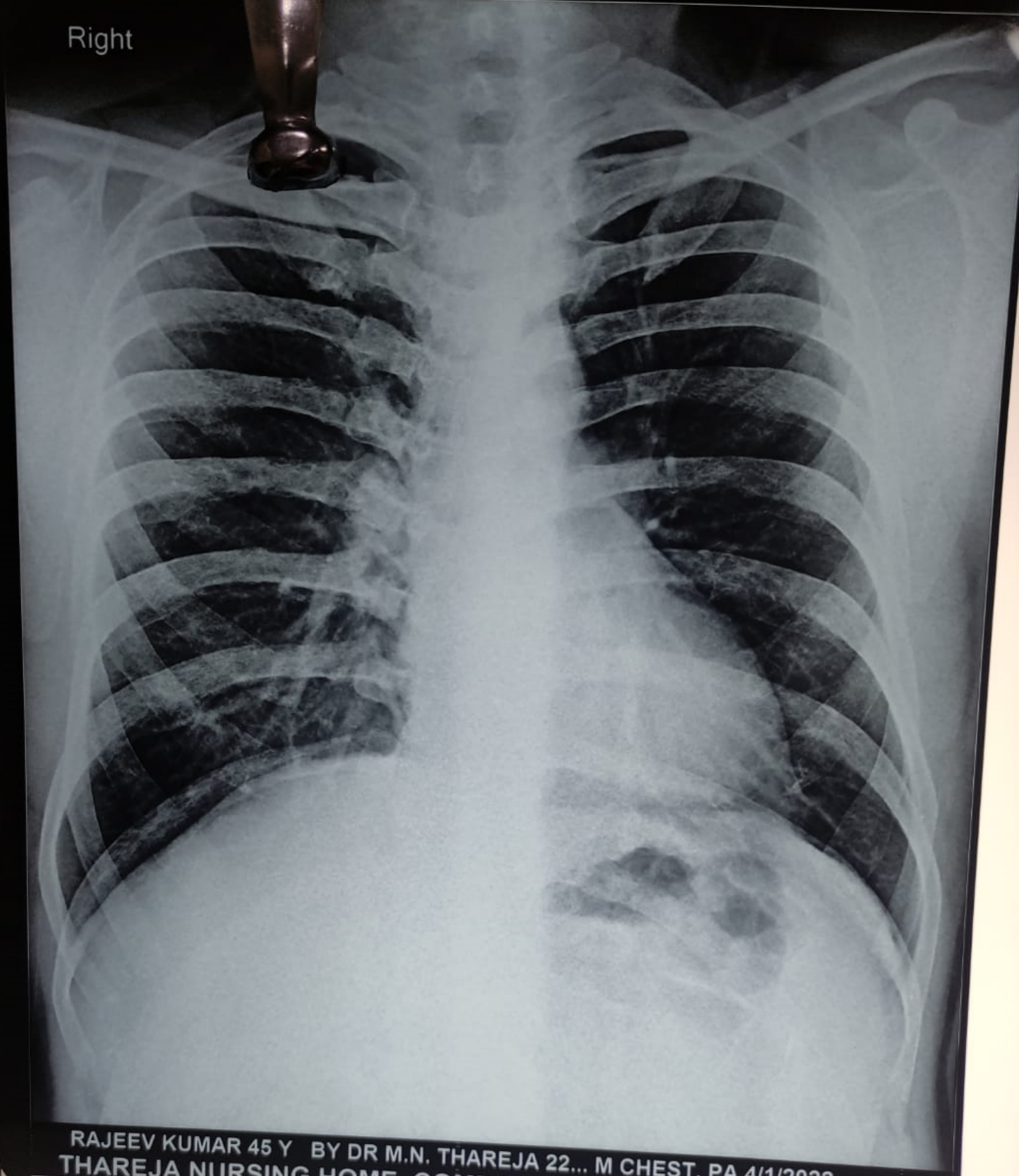

RAJEEV KUMAR 45 Y BY DR M.N. THAREJA 22... M CHEST, PA 4/1/2022
THAREJA NURSING HOME. COMPANY BAGH ROAD, ALWAR

Patient Name:

Rajeev Kumar

Age: 47 M / F

Weight: 68 kg

Height: 171 cm

11/1/22

HR 81/min

Intervals:

RR 73.7 ms

P 105 ms

PR 136 ms

QRS 98 ms

QT 358 ms

QTc 412 ms

10 mm/mV

Axis:

P 54°

QRS 54°

T 18°

P (II) 0.10 mV

S (VI) -0.54 mV

R (V5) 1.48 mV

Sokol: 3.42 mV

SINUS RHYTHM

NORMAL ECG

S:70

UNCONFIRMED REPORT

[Handwritten signature]

[Handwritten signature]

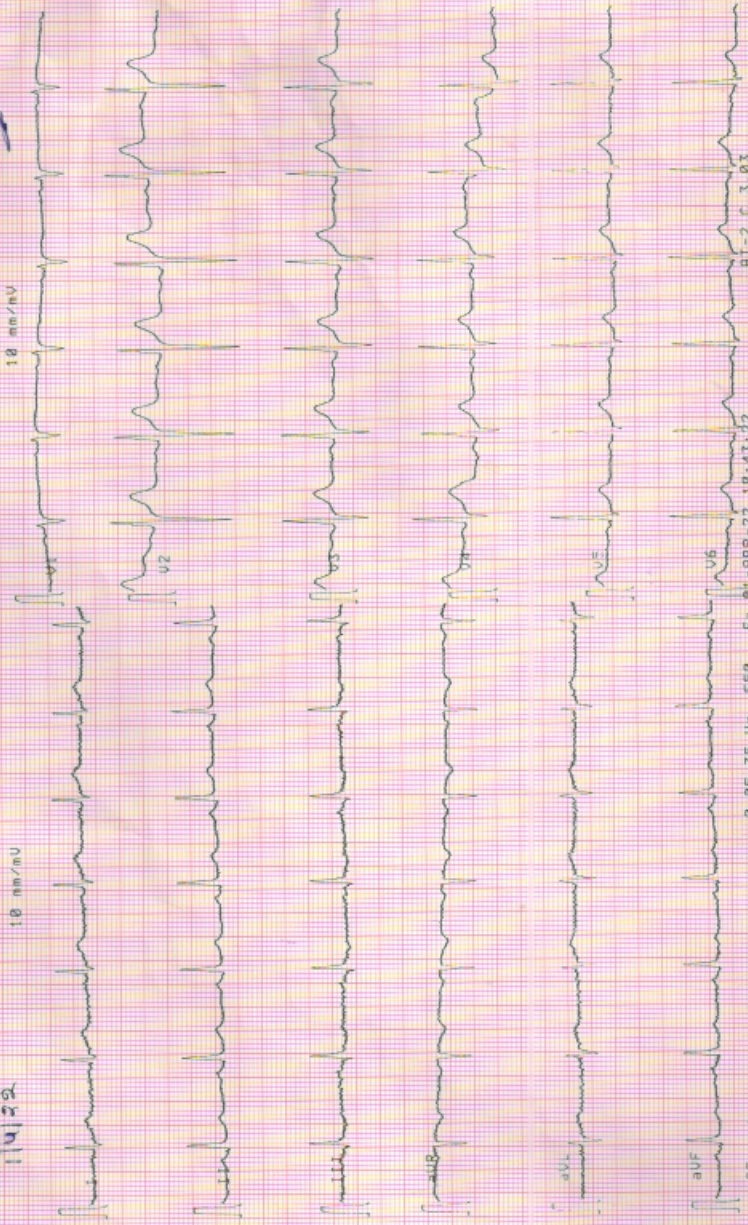

25 mm/s

SCHILLER

8.85-35 Hz #58

FR 20-APR-22 10:43:22

HI-2 C 3.03

Part No.2.157017M CE 0.13

088



GUPTA ENT AND HEART CENTRE

Dayanand Marg, Nangli Circle, Alwar (Raj.) Ph. 0144-3591336 | M. 7378184427

Echocardiography Report

Name : Mr. Rajeev Kumar Refd by: Dr. M. N. Thareja
Age / Sex : 47yrs./male Date : 1 April 2022

Clinical Diagnosis : For Cardiac Evaluation
2D Echocardiography Findings
Mitral Valve : Normal
Aortic Valve : Normal
Tricuspid Valve : Normal
Pulmonary Valve : Normal
Left Atrium : 4.4cm; Dilated
Left Ventricle : Mild concentric LVH with normal LV systolic function. No RWMA

LVIDd	4.3cm.	IVSd	1.2cm.	EF	60%	Visual
LVIDs	2.4cm.	PWd	1.1cm.	EF	%	F.S.

Right Atrium : Normal
Right Ventricle : Normal
Aorta : 2.8cm; Normal
Pulmonary Artery : Normal
Pulmonary Veins : Normal
Superior Venacava : Normal
Inferior Venacava : Normal
Pericardium : Normal
Intracardiac Masses : No Intracardiac masses seen
IAS/IVS : Intact

Doppler Findings:

Valve	Peak Velocity (cm/s)	Peak Gradient (mmHg)	Mean Gradient (mmHg)	Regurgitation Grade	others/comments
Mitral Valve	E-/A-93/78			Mild MR	
Aortic Valve	109				
Tricuspid Valve				Mild TR	RVSP-29mmHg+RAP
Pulmonary Valve	87				

Diagnosis : Transthoracic echo done in supine position at resting heart rate of 80bpm, shows
Mild concentric LVH with normal LV systolic function. LVEF~60% (Visual).
No RWMA.
Dilated LA, other cardiac chambers are normal in Size.
Mild MR, Mild TR, RVSP-29mmHg+RAP.
Normal MIP.
No pericardial effusion /Vegetation /Clot Intracardiac masses seen.
Normal left sided arch of aorta, No Coarctation.

Dr. Prachi Gupta
MBBS, PGCC
(Non-Invasive Cardiologist)
Gupta ENT and Heart Centre
Nangli Circle, Alwar



THAREJA NURSING HOME

1, Ram Kuteer Company Bagh Road, ALWAR - 301001 (Raj.)
Mob. 9982111801, Ph. 0144-2700184, 2331842, Telefax: 0144-2342339
E-mail: drmnthareja@yahoo.com



Name Rajesh Kumar Age Yr OPD/UHID..... Date.....

Address Mobile No.....

VITALS	B.P.	Pulse	Temp.	Wt.	Ht.	Allergies
--------	------	-------	-------	-----	-----	-----------

Complaints Routine eye check up

Findings Near vision 6/6
with glasses 6/6

Investigation refraction vision 6/6
6/6

Treatment colour vision WNL
WNL
WNL

DR. M.N. THAREJA
7233 (RMC)
Male Infertility Specialist

DR. SAVITA THAREJA
7600 (RMC)
Female Infertility Specialist

DR. JAYANT THAREJA
A-0824 (RSDC)
M.D.S.
Oral & Maxillo - Facial Surgery
Ex Resident Trauma Centre,
AIIMS, Delhi

DR. SHIVANI THAREJA
10807 / 31220 (RMC)
Ophthalmologist
Cornea Specialist

DR. PRERNA THAREJA
A-3574
MDS (Endodontics)
Root Canal Specialist
Ex Resident
AIIMS, Jodhpur

DR. H.R. GUPTA
1744 (RMC)
Senior Consultant
M.S. Gen Surgeon

DR. VARUN SAPRA
Reg. No. 70990 (DMC)
MBBS DNB ORTHO, D.ORTHO
Joint Replacement &
Arthroscopy Surgeon

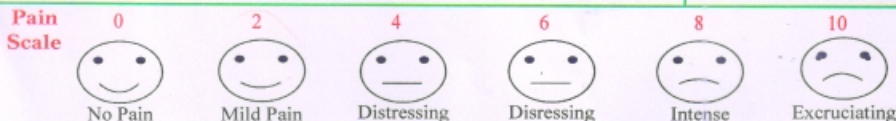







THAREJA NURSING HOME



DIGITAL X-RAY, OPG, COMPUTERISED ECG & EEG, DIAGNOSTIC
LABORATORY EQUIPED WITH COMPUTERISED AUTO ANALYZER & CBC

1, Ram Kuteer, Company Bagh Road, ALWAR - 301001 (Raj.) Ph: 0144-2700184, 2331842

Name : **RAJVEER KUMAR** age **47** Sex : **MALE**
Ref. By : **DR M N THAREJA** Lab No. : Date : **April 1, 2022**

HORMONES & MARKERS

<u>Test</u>	<u>Value</u>	<u>Units</u>	<u>Biological Ref. Values</u>
T3 (Total Triiodothyronine)	1.40	ng/dL	0.60-1.81 ng/dL Adults
T4 (Total Thyroxine)	5.00	µg/dL	3.2-12.60 µg/dL : Adults
TSH (Thyroid Stimulating Hormone)	2.43	µIU/mL	Adults : 0.35-5.50 µIU/mL

Interpretation of TSH :-

Children

0 Days : 1.0-39.0 uIU/mL
5 days : 1.7-9.1 uIU/mL
1 year : 0.4-8.6 uIU/mL
2 years : 0.4-7.6 uIU/mL
3 years : 0.3-6.7 uIU/mL
4-19 years : 0.4-6.2 uIU/mL

Interpretation of TSH :-

Children

3.20 - 34.6 µIU/mL 1- 2 Days
0.70 - 15.4 µIU/mL 3 - 4 Days
0.70 - 9.10 µIU/mL 15 Days - 5 Months
0.70 - 6.40 µIU/mL 5 Months - 20 Years

Adults

20-54 years : 0.35-5.50 uIU/mL
55-87 years : 0.5-8.9 uIU/mL

Pregnancy

1st Trimester : 0.30 - 4.50 µIU/mL
2nd Trimester : 0.50 - 4.60 µIU/mL
3rd Trimester : 0.80 - 5.20 µIU/mL

Pregnancy

0.30 - 4.50 µIU/mL 1st Trimester
0.50 - 4.60 µIU/mL 2nd Trimester
0.80 - 5.20 µIU/mL 3rd Trimester

Method : **Fluorescence Immunoassay Technology**

Sample Type : **Fresh Blood Serum**

Remarks :

Primary malfunction of the Thyroid gland may result in excessive (hyper) or Low (hypo) release of T3 or T4. In addition, as TSH directly affect thyroid function, malfunction of the pituitary or the hypothalamus influences the thyroid gland activity.

Disease in any portion of the thyroid-pituitary-hypothalamus system may influence the level of T3 and T4 in the blood, in Primary Hypothyroidism,

TSH levels are significantly elevated, while in secondary and tertiary hypothyroidism, TSH levels may be low. In addition, in Euthyroid sick syndrome, multiple alterations in serum thyroid function test findings have been recognized.

Signature of Technician

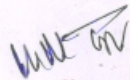
Signature of Doctor



THAREJA NURSING HOME



DIGITAL X-RAY, OPG, COMPUTERISED ECG & EEG, DIAGNOSTIC
LABORATORY EQUIPED WITH COMPUTERISED AUTO ANALYZER & CBC

1, Ram Kuteer, Company Bagh Road, ALWAR - 301001 (Raj.) Ph: 0144-2700184, 2331842

PROPOSAL NO. PKG10000236
Patient Name MR RAJEEV KUMAR
Ref. By Dr. M. N. THAREJA

Date 01/04/2022
Age 47Yrs.
Sex M

PART - X-RAYED : X-RAY CHEST PA VIEW
REPORT : X-RAY CHEST P.A. VIEW
:- Chest is bilaterally symmetrical.
:- C.P. Angles are clear.

CONCLUSION: Normal Study

Signature of Technician

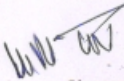
Signature of Doctor